The Daily Colonist.

Vancouver Island's leading newspaper since 1858

Sunny, high 15

Weather Details on Page 2

No. 99 — 120th Year — Victoria, British Columbia, Sunday, April 9, 1978 — 15¢ Daily, 30¢ Sunday

'BLOWTORCH' LIKE 10 BILLION SUNS

PASADENA, Calif. (AP) — An object like a cosmic blowtorch with as much energy as 10 billion suns has been discovered in the distant universe, a spokesman for the California Institute of Technology said Saturday.

"There's an object that spews matter out in a long, tight jet, like a blowtorch," Dennis Meredith said, adding that the jet is six light years long.

A light year is the distance light travels in one year—about 5.88 trillion miles.

Meredith said the object was one of about a dozen huge jets in other galaxies but this one was "the best understood."

The energy of the jet is the equivalent of about 10 billion suns.

He said the findings by Caltech astronomers were published in the March 9 issue of *Nature Magazine*. Caltech issued a news statement Saturday on the discovery.

Meredith said the object was in a galaxy that already had another such blowtorch, 100,000 times larger. It was discovered last year.

He said the galaxy was about 400 million light years from earth, in the constellation Ursa Minor.

Meredith said the two jets together supplied energy to a huge cloud of gas, which lay outside the galaxy. The cloud, in turn, gave off radiation at radio frequencies.

"Astronomers are discovering more and more that galaxies are not just quiet collections of stars, but in some galaxies there are extremely violent processes going on in the centre," the Caltech spokesman said. "There are about a dozen of these huge jets known in other galaxies, but this is the best-mapped one so far."

Caltech astronomers Anthony Readhead, Marshall Cohen and Roger Blandford said they were unsure of the exact nature of the energy beam, but it might be a "supersonic free jet" somewhat like a jet engine's exhaust.

Cohen said one theory was that the energy was produced by a black hole, the gravity and spin of which would induce interstellar matter to fall onto its surface through a thin disk surrounding the black hole.

Black holes, thus far only objects of speculation in astronomy, are thought to be formed by the collapse of stars and gas to very high densities.

The jet was revealed through a process using huge radio antenna spaced large distances apart — in this case from California to Massachusetts — which, in effect, gave the scientists a radio telescope thousands of miles in diameter.

Israelis in bomb breach

Colonist news services

Israel used deadly American-made "cluster" bombs in its invasion of southern Lebanon in violation of arms agreements with the United States, the U.S. state department confirmed Saturday.

But, at least for now, no action is being planning against Israel and the U.S. intends to continue supplying Israel with weapons.

"We have confirmed that Israel used C.B.U.'s, Cluster Bomb Units, supplied by the United States in southern Lebanon," department spokesman Charles Shapiro said. "Israel has told us they were used exclusively against military targets."

Shapiro said the weapons, developed by the United States for use in Vietnam, were provided under the 1952 agreement with Israel that set forth restrictions in conformance with the Arms Export Control Act.

"I can't go into details of these restrictions," Shapiro said, "But Israel's use of the C.B.U.'s in its recent military operation in southern Lebanon was contrary to those restrictions.

"We are having discussions with the Israeli government with a view to assuring that those restrictions will be observed in the future."

State Secretary Cyrus Vance told the Congress on Friday he was not recommending that the United States take action against Israel and Shapiro indicated the violation would not stop the U.S. from continuing to suppply arms to Israel. An official estimated at least $4 billion in U.S. arms were currently in the pipeline for the Israelis.

Under American arms control law, the Israelis were believed to have been restricted to using the devastating bombs only in the case of all-out war and against well entrenched targets.

The bombs are normally a cluster of explosive units that spray shrapnel over a wide area.

Evidence that Israel used the clusterbombs is visible at refugee camps, farms and hillside villages throughout the region. Some are still doing their lethal work, weeks after they were dropped.

On-the-spot inspections by correspondents found that the deadly cannisters, each filled with hundreds of tiny bombs, were dropped on areas from the Mediterranean coast in the west to the foothills of Mount Hermon in the east.

It was not possible to confirm independently how many casualties resulted from the cluster bombs or whether they were aimed at Palestinian guerrilla positions. But many landed on civilian areas.

An Israeli army spokesman in Tel Aviv refused comment Saturday on reports that cluster bombs were used in the invasion.

Guerrillas and Lebanese villagers said apparently two kinds were dropped, one that explodes on impact and an-

Page 2 — Cluster

'Drop humbug' on immigration

Colonist wire services

LEICESTER — Conservative party leader Margaret Thatcher told Britain's Labor government Saturday there should be "no more humbug" over the country's immigration policies.

The increasing number of non-white immigrants has become a major political issue, with Conservatives demanding that restrictions be imposed to stop the inflow.

"Let ministers accept that good race relations in Britain depend on ending immigration as we have known it in the last two decades," Mrs. Thatcher said in a speech to 2,000 delegates at a party conference in Leicester, northeast of London.

She said Prime Minister James Callaghan's stand on immigration ignored the wishes of many Britons.

"So let's have no more humbug," she said. "Let ministers listen to the people for a change, instead of preaching at them."

Mrs. Thatcher spoke one day after deputy party leader William Whitelaw announced the Conservatives' proposals to drastically curb immigration.

There are about 1.9 million non-whites in Britain, or about three per cent of the population.

David Ennals, Labor's Social Services secretary, said Saturday that the Conservatives were trying to exploit the immigration issue for general elections that are expected to be held in the fall.

If the Conservatives win, Whitelaw said Friday, the party would develop a quota system to limit immigration into Britain by persons coming from all countries outside the nine-member European Economic Community. No figures were given.

The Conservative party came under fierce attack from non-white leaders, the governing Labor party and even one of its own MPs over controversial new proposals to slash immigration to Britain.

One Pakistani immigrant leader, Praful Patel, said he believed the non-white community would not hesitate in taking up what he described as "this racist and sexist policy" with the European Court of Human Rights.

Vishnu Sharma, president of a 10,000-member Indian Workers' Association in London, said: "The Tories are adding to the fuelling of racial hatred."

Page 2—Drop

Dice roll tells of shoplifting

By PAUL De GROOT

Colonist Reporter

At least 14 per cent of the population of Greater Victoria has shoplifted in the last year, according to the University of Victoria mathematics department.

The department took a survey during the university's open house last month, using dice and poker chips. Demonstrated by Dr. Bruce Johnson and Dr. Badahur Singh, the technique is used to get information on a sensitive subject while preserving anonymity.

The question asked visitors to the math department display was, "Have you committed a shoplifting crime during the past 12 months?"

Respondents were asked to roll a die and to shield the number from view. If they rolled a one or two, they were to put a red chip in a box. If they rolled a five or six they were to put a white chip in the box. If they rolled a three or four, they were to truthfully answer the question with a red chip if they had shoplifted and a white chip if they had not.

The laws of chance dictated that one-third of the respondents would put red chips in the box because of the roll of the die, while another third would put a white chip in for the same reason. A special formula showed that 13.9 per cent of the respondents had put red chips in because of shoplifting offences.

"I think the true proportion of shoplifters in our area is higher than 13.9 per cent since some people might still not answer the question truthfully, even when guaranteed anonymity," Johnson said. The technique was developed in 1975 to conduct a survey on abortions among a population with a high proportion of semi-literate people.

—Colonist photo by Alex Berta

Beerable elements

Post-exam hijinks at the University of Victoria found first-year arts and sciences student Paul Kouwenhoven relaxing in April shower on Saturday. But it didn't rain yesterday, you say? The liquid was beer, poured from bottles held by friends three storeys up on roof of residence.

Bank favors probed

The RCMP are investigating two senior bank officials in Victoria for allegedly receiving about $20,000 in kickbacks, a spokesman at the RCMP commercial fraud section in Victoria said Saturday.

The bankers are senior employees of two chartered banks in the city, the spokesman said. They are suspected of receiving secret commissions for carrying out certain favors for other businesses.

As of the weekend no charges had been laid, but the two bankers were advised Friday that they were being investigated.

The RCMP probe began about a month ago following a complaint by a private citizen who was not connected with the banking industry, the spokesman said.

The investigation is being carried out by Sgt. Steve Holotuk, head of the RCMP commercial fraud section.

Section 383 of the Criminal Code says anyone convicted of offering or receiving a secret commission or reward of any kind is subject to a maximum penalty of two years in prison.

BRITON LEAPS KNIEVEL

LONDON (Reuter) — Stuntman Eddie Kidd set a record Saturday for a motorcycle leap by soaring over 14 double-decker buses.

The 18-year-old Briton beat the previous record of 13 buses cleared by Evel Knievel of the United States in 1976.

Kidd made the leap—a distance of more than 45 metres—watched by 19,000 people at an old airfield on London's outskirts.

Kidd tried to do a 13-bus leap on his motorcycle two years ago but was knocked unconscious on landing when his machine touched the 11th bus, observers said.

Sunday inside

The Arts	36	Family	31-38
Background	5	Finance	6, 7
The Butcher	37	Names in the News	3
Bridge	46	Outdoors	38
Checkmate	32	Reporters Notebook	31
Classified	44-58	Sports	16-19, 21
Comics	42	Travel	22-25
Editorials	4	Week in Records	34
Entertainment	26, 27	Your Good Health	33

EEC LEADERS SET GOAL

COPENHAGEN (AP) — European leaders agreed Saturday on goals for economic recovery in the non-communist industrial countries and asked the United States and Japan to join the search for a concerted program.

"International economic stability depends on vigorous efforts in all industrialized countries to reduce dependence on imported oil," the heads of the nine European common market governments said in a statement issued at the close of a two-day meeting.

Danish Prime Minister Anker Joergensen, the conference chairman, said the U.S. oil and energy problem was "Europe's most vital issue" because it contributed to the weakness of the U.S. dollar. West Europeans worry about the fall of the dollar because it makes U.S. goods cheaper abroad, thereby cutting into their own exports.

British Prime Minister James Callaghan, at a news conference, said that if President Carter could get an energy bill through the U.S. Congress, "or if he takes action without the U.S. Congress reaching conclusions on energy conservation, this would help to reduce monetary disturbances."

Japan, the leaders said, must quickly cut its overseas earnings, which in the fiscal year ending last month exceeded spending by $13 billion.

The statement said the members of the Market, formally the European Economic Community, plan to evolve a "common strategy" by July, aiming "to reverse the present unsatisfactory trend in the community's economic and social situation" and contribute to "over-all international action to promote the world economic recovery."

Heads of the Market countries are to meet again July 6-7 in Bremen, West Germany.

Backyard rocket-maker on threshold of success

SEATTLE (AP) — It's not so easy making your own one-man rocket, says Richard Timewell, a former Vancouver resident who claims to be on the threshold of success.

A silver demonstrator model of his Space Ranger stands in an office at Seattle's Boeing Field. It has a platform with liquid-propane rockets at each of the four corners.

"I am convinced that my product will be a viable alternative to the automobile," says Timewell.

"Some pilots walk by here, look at it through the window and shake their heads," Timewell says. "They say: 'You'll never catch me in one of those,' but I think aviation people are very conservative."

Timewell, 32, concedes that there are still some problems but claims he knows how to solve them.

One, for example, is the tendency of fuel lines to freeze between the tanks and the rockets.

Nonetheless, he says, about 50 Space Rangers already are being built in the United States from kits he has sold for $5,795 and blueprints at $97.50 apiece. A detailed packet of information and photographs, including a dramatic color poster, costs $7.95.

The orders came after Timewell's company, Space Ranger Corp., placed an advertisement in *Popular Science* magazine last winter.

Timewell says he had been called by a Swiss manufacturer asking to buy 50 Space Rangers and become a distributor.

He says he also has received inquiries from the Swiss national police, actor Clint Walker, a funeral home, utility companies with power lines running through remote areas and numerous physicians.

He says he moved here from his home in Vancouver last December because Canadian law does not allow individuals to build jet engines or sell kits for vertical-takeoff vehicles.

Under U.S. Federal Aviation Administration (FAA) rules, the vehicle must be built at least 50 per cent by the purchaser and is classified as experimental.

He estimates it could take as much as $2.5 million to get the Space Ranger certified as airworthy by the FAA. He says he's waiting to hear on requests for financing.

A former sheet-metal mechanic and real-estate broker, Timewell says it took him three years to develop the machine, and he has made hundreds of test flights since last August, the longest lasting about five minutes.

Because of the deafening roar created by the rockets, he says he tested the Space Ranger in remote areas.

He says he has hit a few trees and started a few small brush fires with the rocket flame. His brother broke a rib when the rocket crashed last fall, Timewell says, adding that he now plans to include a parachute with the craft.

"This machine doesn't glide at all if the power is gone," he observes. "It just drops like a rock."

Labor fight growing

WASHINGTON (UPI) — Business opponents of President Carter's labor law reform bill are planning a massive, expensive "propaganda blitz" in the Senate, AFL-CIO officials said Saturday.

The AFL-CIO distributed to all 100 Senators copies of a document published by a Washington firm for the National Action Committee, the principal lobby against the bill.

Organizing easier

The bill, which the House has approved, would ease procedures for labor unions to organize non-union members and also impose stronger enforcement measures on violators of the National Labor Relations Act.

AFL-CIO legislative director Andrew Biemiller said the five-page plan, called *Labor Law Reform—Priorities*, advised use of the recent 110-day coal strike and its economic impact as a weapon against the bill; called for a fund-raising effort among businesses involved in NLRB-supervised union representation elections over the past three years; and urged a "fly-in" campaign bringing businessmen to Washington to lobby against the bill.

Working paper

Kenneth Scheibel, an official of Fraser-Associates, the Washington public relations firm, told UPI the document was "an internal working paper ... a weekly progress report" of the NAC.

"If they (AFL-CIO) think they can make something of it, fine," said Scheibel. "Certainly it's not a document we've tried to hide from anyone."

Biemiller charged business was raising "an emotional smokescreen" to defeat the bill rather than seeking debate on the legislation's merits.

"There is no 'bottom line' on this document — no price tag for all of the propaganda devices to defeat labor law reform," said Biemiller.

—AP

Sunny side up, please

Why is this man practising yoga onpyramid-shaped tower 40 feet above the roof of New York building? He's trying to get support for solar energy. Tom Kay, 23, of Grant Neck, Long Island, plans to remain in tower for three weeks. It is not known how long he will retain that position.

New peace effort opens on Rhodesia

SALISBURY (AP) — British and U.S. mediators arrived here Saturday for talks on a new Anglo-U.S. effort to secure an internationally acceptable settlement in Rhodesia.

But Stephen Low, U.S. ambassador to Zambia, and John Graham of the British foreign office said they do not know if they would meet with Prime Minister Ian Smith and three moderate black nationalist leaders who signed an internal settlement agreement with Smith.

The two diplomats are expected to meet today with Jack Gaylord, cabinet secretary in Smith's white administration.

The internal settlement between Smith and the black moderates—Bishop Abel Muzorewa, Rev. Ndabaningi Sithole and tribal chief Jeremiah Chirau—would provide for black majority rule by the end of this year with strong safeguards for the white minority.

Opposed to the settlement are Joshua Nkomo and Robert Mugabe, co-leaders of the militant Patriotic Front which commands black guerrillas fighting in Rhodesia.

Mugabe and Nkomo refused to meet with Smith and the black moderates and the British-U.S. effort now is to arrange a two-stage conference that would involve all of Rhodesia's leaders.

Low and Graham arrived from Mozambique where they met with Patriotic Front leaders.

Under the two-stage conference plan outlined after U.S. President Carter's visit to Nigeria last Sunday, the first step would be a meeting of U.S. State Secretary Cyrus Vance and British Foreign Secretary David Owen with Mugabe and Nkomo. It might be held Friday in Tanzania.

If that conference is successful, it would be followed by a meeting of all parties involved in the dispute. Zambian Foreign Minister Siteke Mwale said Saturday in Lusaka that the second conference might be held April 25 on the Victoria Falls bridge between Zambia and Rhodesia.

Drop humbug—MP

From Page 1

And the government's social services secretary, David Ennals, said the Conservatives are "attempting to stir up and exploit the fears of some people in Britain. . . "

Conservative MP Terrence Higgins spoke out against his own party's policy, saying: "The most objectionable features of the package will actually delay, not accelerate, an end to immigration. This is absurd."

In essence the Conservatives have pledged to introduce an over-all quota system limiting immigration and a ban on many husbands and fiances of Commonwealth women entering Britain. They also plan a register of dependants in the Indian subcontinent who wish to join heads of households in Britain and stricter criteria for their entry.

Immigration has become a hot political issue against a background of high unemployment and, according to public opinion polls, widespread public concern at the continuing influx of settlers.

Earlier this week the government said it intended to make no radical changes to immigration regulations, despite a report of an all-party committee on immigration which recommended tighter curbs. The government produced figures which it said shows non-white immigration is on the decline anyway.

The Weather

April 9, 1978

Sunny with cloudy periods. Winds light. Saturday's precipitation: nil.Sunshine 7 hours 36 minutes. Recorded high and low at Victoria airport 13 and 6. Today's forecast high and low 15 and 4. Today's sunrise 5:36 sunset 6:56. Moonrise 6:51 a.m. moonset 9:24 p.m. Monday outlook: cloudy periods.

East coast of Vancouver Island — Sunny with cloudy periods. Winds light. Saturday's precipitation: nil. Recorded high and low at Nanaimo 15 and 4. Forecast high and low 15 and 4. Monday outlook: cloudy periods.

West coast of Vancouver Island — Sunny with cloudy periods. Winds moderate southerly to southeasterly at times. Forecast high and low at Tofino 14 and 4. Monday outlook: mainly cloudy.

North coast of the Mainland — Mainly cloudy with a few showers. Winds moderate to strong southerly to southeasterly. Forecast high and low 9 and 3. Monday outlook: showers.

READINGS

	Max.	Min.	Precip.
St. John's	1	—3	9.2
Halifax	2	—1	—
Fredericton	6	—1	—
Charlottetown	3	—2	—
Montreal	0	—1	2.0
Ottawa	2	—5	0.6
Toronto	2	—3	—
North Bay	—1	—9	—
Thunder Bay	—1	—10	—
Kenora	4	—8	—
Winnipeg	4	—5	—
The Pas	1	—10	—
Churchill	1	—20	—
Brandon	3	—4	0.3
Regina	8	—1	2.2
Saskatoon	11	0	0.4
Prince Albert	2	1	2.6
North Battleford	7	0	—
Swift Current	15	0	—
Lethbridge	12	3	1.9
Calgary	8	—1	0.4
Edmonton	10	0	0.2
Cranbrook	11	2	—
Castlegar	14	1	—
Penticton	13	4	—
Revelstoke	14	1	—
Princeton	12	—1	—
Vancouver	12	5	—
Prince Rupert	6	1	9.7
Terrace	7	2	2.8
Port Hardy	11	1	2.0
Tofino	12	3	1.8
Comox	13	5	—
Prince George	8	1	—
Williams Lake	8	0	—
Blue River	8	—1	—
Kamloops	15	3	—
Dawson City	9	—4	—
Whitehorse	5	—2	—
Fort Nelson	9	—3	—
Fort St. John	9	0	0.2
Peace River	9	0	—
Yellowknife	5	—13	—
Inuvik	—21	—36	—
Seattle	14	7	—
Spokane	15	2	—
Portland	18	6	—
San Francisco	19	7	—
Los Angeles	17	8	—
Phoenix	18	9	3.6
Las Vegas	20	4	—
Chicago	6	3	—
New York	10	5	—
Miami	27	17	—

TIDES AT VICTORIA
(Tides listed are Pacific Standard Time)

	Time	Ht	Time	Ht	Time	Ht	Time	Ht
	H M	Ft.	H M	Ft.	H M	Ft.	H M	Ft.
9	0310	8.2	1015	2.9	1705	7.3	2200	6.2
10	0350	8.1	1045	2.7	1815	7.3	2300	6.7
11	0405	8.0	1135	2.8	2100	7.4	2330	7.2
12	0440	7.9	1220	3.0	2210	7.6		
13	0015	7.5	0415	7.7	1300	3.2	2300	7.8
14	0200	7.6	0630	7.4	1405	3.5	2345	7.8
15	0530	7.3	0715	7.1	1510	3.7		

TIDES AT SOOKE

	Time	Ht	Time	Ht	Time	Ht	Time	Ht
	H M	Ft.	H M	Ft.	H M	Ft.	H M	Ft.
9	0215	8.7	0925	2.9	1535	7.5	2050	5.6
10	0240	8.7	1015	2.9	1625	7.3	2140	6.1
11	0255	8.6	1045	2.9	1720	7.2	2150	6.5
12	0320	8.4	1130	3.1	1825	7.0	2120	6.8
13	0335	8.3	1220	3.3	1915	7.0		
14	0015	7.1	0405	8.0	1315	3.6	2030	7.1
15	0310	7.2	0455	7.7	1410	3.8	2245	7.4

TIDES AT FULFORD HARBOUR

	Time	Ht	Time	Ht	Time	Ht	Time	Ht
	H M	Ft.	H M	Ft.	H M	Ft.	H M	Ft.
9	0515	9.9	1145	3.2	1910	10.0		
10	0025	6.9	0545	9.7	1230	3.1	1955	10.1
11	0110	7.5	0630	9.4	1300	3.1	2050	10.0
12	0210	7.9	0645	9.1	1345	3.2	2155	10.0
13	0320	8.1	0710	8.8	1430	3.5	2300	10.0
14	0500	8.1	0800	8.4	1530	3.9		
15	0000	10.0	0620	7.9	0850	8.0	1630	4.2

Cluster bomb breach

From Page 1

other that explodes when it is moved.

The distinctive, seven-foot-long cannisters and the olive-colored bomblets can be seen in fields around the Palestinian-held market town of Nabatieh, in the refugee camps of Rashideih el Buss and Bourg el Chemali near the biblical port city of Tyre and in southeastern hamlets.

Lettering on one of the cannisters examined in Nabatieh indicated the United States delivered the cluster bomb supplies to Israel more than four years ago. It said: "Loading date: 7-73. Loading activity: MAAP."

One Western source said the initials MAAP mean the shell was supplied by the U.S. Military Assistance and Advisory Program.

Guerrillas still control areas on the west coast and north of the Litani River. Beirut-based correspondents are not allowed into Israeli-held territory, 1,300 square kilometres south of the Litani.

After a cluster bomb is dropped, the casing splits in an explosive flash before hitting the ground and rains down hundreds of the fist-sized bomblets over an area about 180 metres in diameter.

Each bomblet consists of a hollow brass-colored sphere filled with the explosive TNT and covered by a thin steel casing. The inside of the TNT-filled ball is deeply cut into a grid that becomes more than 200 diamond-shaped pieces of shrapnel when the bomb explodes.

American journalists first reported on March 20 Israeli planes dropped cluster bombs on a Palestinian camp south of the coastal city of Tyre. As the result of the reports, Californian Republican Representative Paul McCloskey sought confirmation from the administration.

McCloskey said in Washington Friday that he was "madder than hell about it. There is no terrorism on the other side that justifies the use of this type of weapon."

Vance, in a letter to House Speaker Thomas O'Neill on Wednesday, said a violation of the arms agreement with Israel might have occurred.

The letter covered the use of the cluster bombs "as well as other military equipment," said state department spokesman Shapiro.

"In addition, Israel had also given us assurances that it would observe certain specific restrictions governing the use of C.B.U.'s."

"Since the C.B.U.'s, like other U.S.-supplied military equipment, were covered in the secretary's report to Congress, we don't believe another separate report is necessary," Shapiro said.

Bhutto aides under arrest

ISLAMABAD (AP) — Fifteen members of the Pakistan People's party of deposed prime minister Zulfikar Ali Bhutto, under sentence of death, have been arrested on charges of planning to bomb the High Court in Lahore and kill some of the judges, police said today.

Among those arrested were Sheik Mohammed Rashid, Bhutto's one-time agriculture minister, and Mukhtar Awan, a minister in the cabinet of the Punjab province, investigators said.

Millhaven group protest peaceful

OTTAWA (CP) — More than 300 prisoners at Millhaven Penitentiary have refused to return to their cells until conditions for 27 men in the prison's "special handling unit" are improved, the Canadian Penitentiary Service said Saturday.

A news release issued from Kingston, Ont., 24 kilometres east of Millhaven, said the peaceful protest began about Friday evening.

They were "protesting the lack of activities for inmates housed in the special handling unit," the release said.

The heavily-reinforced unit was opened last fall at Millhaven to hold first-degree murderers, hostage-takers and other prisoners serving long terms or considered dangerous.

In a telephone call to Ottawa Guy Verreault, regional information officer for the service, said the prisoners were locked in their ranges but had refused to enter their cells.

Verreault said meetings were being held Saturday night to negotiate an end to the demonstration.

DRINKING . . .
If you want to drink and can, that's your business. If you want to stop and can't, that's our business.
ALCOHOLICS ANONYMOUS
8-2020 Douglas St. 383-0415

Sands Since 1912
There's a Lot to Do Tomorrow —and Every Day
Like walking in the woods or playing with the kids or puttering around the house. Careful driving? It's a great investment.
THE SANDS FAMILY AND ASSOCIATES

ias
IMPORT AUTO SERVICES
Specialists in Imported Cars
385-2131
FACTORY TRAINED FIAT SERVICE
BRITISH CAR PARTS
Austin, MG
Rover, Triumph
We have a good stock of both NEW and USED parts.
386-2475 386-2476
626 Esquimalt Rd.
OPEN ALL DAY SATURDAY and EVERY NIGHT 'TIL 6
4-8

Roofing?
Seamless Aluminum Gutters
Capital City Roofing
Guaranteed custom work—free estimates.
1920 OAK BAY AVE. 598-4441
GUTTERS • INSULATION • DOWNSPOUTS •
"WE DO A COMPLETE JOB"

Candide
Cushioned Corlon
by
Armstrong
reduces fatigue with underfoot comfort . . .
Pattern: 'Laurentian Terrace'
Spills, spots, stains bounce off its tough, non-porous surface, wipe up at the touch of a cloth. Seldom needs waxing!
Phone 598-4441 After six: . . call 598-7024 for an estimate
Capital City Carpet & Lino
1920 OAK BAY AVE. 4-1

CAPITAL SUPER FOODS
IN SIDNEY 9819 Fifth St. New Hours Mon. to Friday 9 to 9 Saturday 9 to 6 Sun., Holidays 12 to 6
50 WEST BURNSIDE OPEN DAILY 9-9
Prices Effective April 9, 10, 11, 12
We reserve the right to limit quantities While Stock Lasts
Spring Savings
KOOL-AID SUGAR SWEETENED 23-oz. HANDY CAN 1.49
ARCTIC POWER DETERGENT 2.4 Kg. 2.59
KELLOGG'S CORN FLAKES 24 oz. King Size 99¢
MAPLE LEAF HAM 1½ lb. TIN 3.19
CANADA NO. 1 CALIFORNIA CABBAGE 19¢ lb.
CANADA GRADE A BEEF GRAIN FED CHUCK STEAK Full Cut, Bone In lb. 89¢
CROSS RIB ROAST lb. 99¢
GROUND BEEF Medium lb. 89¢
SCHNEIDERS CORNED BEEF 3x2 oz. pack 1.09
SWIFTS PREMIUM CHICKEN LOAF Sliced 1-lb. vac pack 1.19
SCHNEIDERS COOKED HAM BROKEN, 6 oz. 89¢
NESTLES TROPICAL BLEND ICE TEA 24 oz. 1.79
PALMOLIVE LIQUID DETERGENT 32 oz. King Size 1.29
SHIRRIFF 11½ oz. SCALLOPPED POTATOES 99¢
IRISH SPRING SOAP Bath Size, 2 bars 69¢
TAMPAX Super or Reg. 40 per box 2.09
HAWAIIAN PINEAPPLES each 79¢
CANADA NO. 1 CALIFORNIA LETTUCE Size 24 large ea. 47¢
4-8

Lebanon, friends seeking quick Israeli withdrawal

BEIRUT (AP) — Premier Salim el Hoss said Saturday the Lebanese government would mobilize its Arab and international friends to press Israel for a quick and total withdrawal from southern Lebanon.

His statement was the strongest official Lebanese reaction so far to Israel's partial withdrawal plan. It would involve less than one-fourth of the 800 square kilometres seized last month.

"The Israli plan does not meet Lebanon's demands," Hoss said. "We want a speedy total withdrawal and shall settle for nothing short of this."

Israel told the United Nations it would begin a two-stage partial withdrawal from southern Lebanon on Tuesday that would end Friday.

Meanwhile, a UN agency said it was in "urgent need" of relief supplies for thousands of refugees who fled north after the Israeli invasion.

Still no break in kidnapping case

Moro kin fighting Italian stand

ROME (AP) — The wife and children of kidnapped former premier Aldo Moro were reported Saturday to be fighting the Italian goverment's firm stand against making any deal with his terrorist Red Brigades abductors.

The newspaper La Repubblica said Moro's wife, Eleonora, and Christian Democrat party leader Benigno Zaccagnini had a "harsh and violent discussion" last Wednesday over the family's plan to make an open appeal to the kidnappers for Moro's release.

The paper said Zaccagnini finally succeeded in talking Mrs. Moro into giving up her plan.

Instead, Mrs. Moro published an open letter in the Italian press saying that despite the silence on her husband's fate, she believes "it may still be possible, after so much pain, to embrace him again."

The terrorists kidnapped Moro 23 days ago in an ambush on a Rome street and killed his five police bodyguards.

Premier Giulio Andreotti's Christian Democrat government has vowed not to make any deal with the Red Brigades. Handwritten letters from the captive Moro have suggested an exchange of jailed Red Brigades members for his freedom.

The government accompanied Mrs. Moro's letter with a statement of its own saying: "It seems dutiful . . . that no path, no possibility to return Moro above all to his loved ones, should remain unexplored."

Meanwhile, police reported no breakthroughs in their search for Moro's kidnappers.

In the north Italian port city of Genoa, an anonymous caller led reporters to a leaflet explaining why two Red Brigade terrorists shot and wounded Genoa industrialist Felice Schiavetti on Friday in a street ambush.

The message, left in a garbage can, described Schiavetti as a symbol of imperialism and anti-proletarian policies and denounced the Italian Communist party as the "watchdog of imperialistic bourgeoisie."

The Communists have assumed a policy-making role in the Christian Democrat government and have strongly supported the administration's position against bargaining with the Red Brigades.

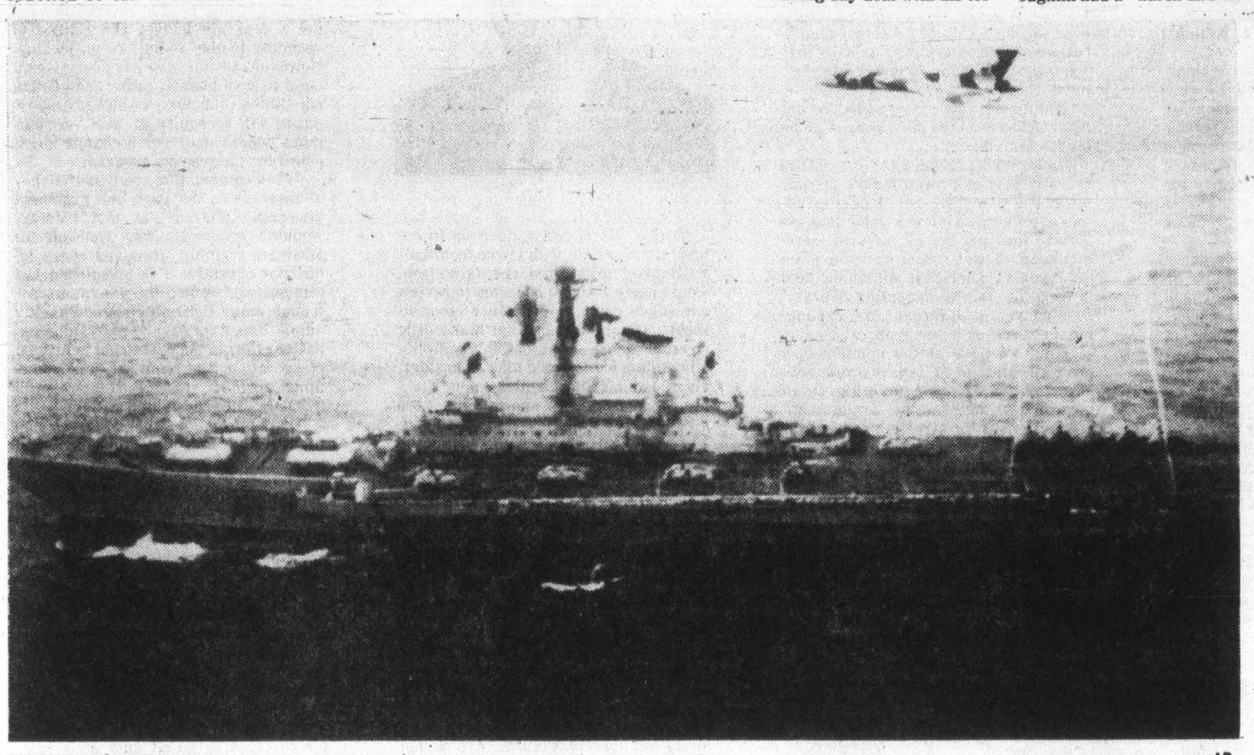

—AP

Fiery warning

Huge 40,000-ton Soviet carrier Kiev fires flares warningshadowing British Royal Air Force Vulcan from coming too close, as Soviet warship takes part in anti-submarine exercises off west coast of Scotland. Vulcan over carrier is from 27th Squadron of RAF. Picture was made from another RAF aircraft.

Chile bows to U.S., ousts killing tipper

SANTIAGO (AP) — Iowa-born Michael Townley was expelled from Chile Saturday and headed for the United States, where he faces immediate arrest in connection with the Washington murder of exiled Chilean Socialist official Orlando Letelier.

Under intense U.S. diplomatic pressure, the Chilean military government announced Friday night it would expel the long-time resident of Chile.

The FBI considers the 35-year-old Townley the link between a group of Cuban exiles alleged to have placed a remote-controlled bomb under Letelier's car, and persons in Chile alleged to have ordered the murder. U.S. investigators said they hoped Townley would name those persons.

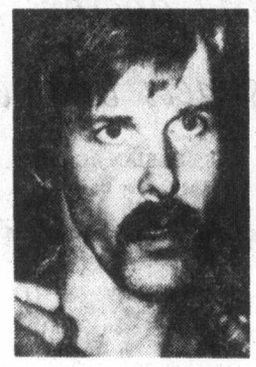

Townley
. . .murder link?

U.S. justice department officials say Townley, an electronics expert, travelled to the U.S. in August, 1976, and met with the Cuban group. They say he was accompanied by Chilean army Capt. Armando Fernandez Larios, but that Townley made all the contacts.

FBI sources in Washington claim Townley and Fernandez were representing Chile's now-defunct secret police unit known as DINA, which was blamed for deaths, tortures, disappearances and detentions during its 3½-year existence.

Royal pay scale per function would be bigger

LONDON (UPI) — The royal family's most outspoken critic has proposed that each member be paid a flat fee for every public appearance—and a pop music publicist has already drawn up a tongue-in-cheek pay scale indicating at least some members of the royal family would get much more that way.

Parliament was told Friday the royal family's pay and allowances would go up 9.2 per cent—an increase of $456,000, to $5.43 million a year. The raise was mostly required by pay increases negotiated by unions representing the royal staffs.

Laborite member of Parliament Willie Hamilton, the country's most persistent royal critic, immediately urged a House of Commons investigation of royal finances, with members of the royal family testifying before it "just like trade unionists."

Princess Margaret, 47, was the target of most of Hamilton's criticism.

Margaret now gets $100,000 a year.

Hamilton said Margaret and other royal family members, whom he likened to "fading pop stars," should be paid per appearance and nothing more.

Tony Brainsby, a leading publicist, immediately said Margaret already got less for her appearances than the most routine celebrity opening a supermarket.

Margaret made 115 public engagements last year for her $100,000, he said, or $910 per appearance. Any celebrity could command $950, he said.

"Princess Margaret could get $76,000 by herself per appearance," he said.

"She is really hot property at the moment, and could get as much as $95,000 for one appearance with Roddy (pop singer Roddy Llewellyn)."

As for other royal family members, Brainsby said "the queen is the biggest celebrity in the world," and just for fun he outlined what he would charge per appearance if the royal family were on his roster.

His list: Queen Elizabeth, $47,500 alone and $66,500 together with Prince Philip; Prince Charles, $38,000 "with or without a mystery blonde," and Princess Anne, $28,500 with or without her husband, Capt. Mark Phillips.

Money and mansion

Novel trappings for murder trial

BRAINERD, Minn. (UPI) — A gaunt Colorado rancher is mapping his defence in a murder case that has all the trappings of a mystery novel — including a rich spinster, an eerie mansion and a multimillion-dollar estate.

Roger Sipe Caldwell, who will be 44 next month, goes on trial Monday for the slaying of Elisabeth Congdon, an 83-year-old spinster and heiress, and Miss Congdon's night nurse, Velma Pietela, 67.

Miss Congdon, an invalid, was smothered in her bed on the second floor of her 39-room mansion on the night of June 26-27, 1977. Her nurse was bludgeoned to death with a brass candlestick.

Caldwell has pleaded innocent to two counts of first-degree murder.

Caldwell's wife, Marjorie, 46, was one two girls taken in by Miss Congdon as infants more than 40 years ago and brought up as her daughters. She is one of the main heirs to Miss Congdon's estate, which includes $45 million in trusts.

The Congdon fortune was left by Miss Congdon's father, Chester A. Congdon, a pioneer in mining and lumber, who died in 1916.

Miss Congdon lived alone except for nurses and servants in the forbidding mansion on Duluth's London Road along the shore of Lake Superior, where the mining, timber and lake shipping barons of the turn of the century erected their palaces.

The murder case unfolded in a setting so dramatic Hollywood used it as the backdrop for a 1971 mystery movie, *You'll Love My Mother*, starring Patty Duke and Richard Thomas.

Caldwell was arrested July 6.

The judge and the rival attorneys estimate the trial will last four to six weeks.

NAMES in the NEWS

Even after 80 years 'only one Hermie'

Emma Lou and Hermie walked to school together as girls in their Iowa hometown nearly 80 years ago.

They grew up, married and by 1914 fell out of touch. But each broke a hip recently and they found themselves side by side in the Clearwater, Fla. rehabilitation centre. "We've had a great time," said **Hermie Raven**, 93. "It's amazing what we can remember."

Mrs. Raven and her friend, **Emma Lou Nemmers**, 91, didn't recognize each other right away. But one day Mrs. Nemmers heard a nurse call her room-mate Hermie, and she said: "There's only one Hermie. Are you from Iowa?"

Moments later they were reminiscing about their girlhood in LeMars.

•

Fiona Mee, publisher of *Quill and Quire* and a central figure in the Canadian book publishing industry, has died in Toronto of melanoma, a form of skin cancer. She was 31. It has been announced that a memorial award in her honor will be given annually to the author of the best work, in book or periodical-journalism form, on a literary or publishing subject.

•

Denying newspaper reports, U.S. Agriculture Secretary **Bob Bergland** has no plans to resign, an aide said in Washington Saturday. **Tom Sand**, Bergland's press aide, confirmed that Bergland felt he might be facing a "frustrating" situation after an incident Thursday involving a controversial farm aid bill.

•

In Pasadena, Calif., television evangelist **Garner Ted Armstrong** announced that the Worldwide Church of God, founded more than 40 years ago by his father, will separate its functions from Ambassador College, its educational wing. The 80,000-member church, which has an annual income of more than $50 million, is the major financial support of Ambassador College.

•

Suzanne Caldwell was driving along a Los Angeles street when, suddenly, she saw a head sticking out of a street storm drain. The next thing she knew, her car collided with **Pedro Aranda's** car. Officers said Aranda, driving his car in front of Miss Caldwell's car, also had seen the bobbing head and had slowed down. The head was that of an elderly woman, who was crawling about in the storm drain in search of her purse which had fallen there.

STANDARD FURNITURE

W. O. S.

SALE STARTS APRIL 13 9:00 A.M.

737 YATES ST.

382-5111

4-10

AUDI 5000
AFFORDABLE LUXURY TEST DRIVE TODAY AT
Speedway MOTORS LTD.
917 YATES ST.

Le Menu Gastronomique
LES ESCARGOTS DU BOURGUIGNON
•
SOUPE A L'ONION GRATINEE
•
LE CHATEAUBRIAND
•
LA SALADE NICOISE
•
BAKED ALASKA
•
SPANISH COFFEE
•
$16.95 PER PERSON (MIN. TWO)

Our unforgettable 5-course dinner
10.95 PER PERSON
April 10th to 13th
JAMBON AU VIN DE PORTO
thin slices of ham, braised and served with port wine sauce
SOUPE DU JOUR
daily favourite soup
LA SALADE DU CHEF VERTE
the chef's green salad
LA GRILLADE DU ROI GOURMAND
grilled lobster and pork tenderloin wrapped in bacon, served with madeira and brandy sauce
CREME CARAMEL
traditional English custard with the French "flair"
CAFE

Antonio's fine french cuisine
Reservations 384-7014
2 CENTENNIAL SQUARE

Harbour Square
DISCOVERY DAYS
This is your opportunity to win a fabulous $100.00 shopping spree brought to you by the super stores and services of Harbour Square.
All you have to do to enter is clip the coupon, fill it out, and drop it in the entry bin located at the Central Mall Staircase of Harbour Square.
The lucky winner will be drawn at Harbour Square on Saturday, April 29th, at 11 a.m.
So remember, get your entry form in the bin, and while you're here, experience the many faces of Harbour Square.
910 GOVERNMENT STREET.
$100 Shopping Spree!
ENTRY FORM
NAME:
ADDRESS:
PHONE NO.:
Drop in the entry bin at Harbour Square before Saturday, April 29th. Located at the Central Mall Staircase.

Victoria Photo Supply Ltd.
★ SPECIAL ★

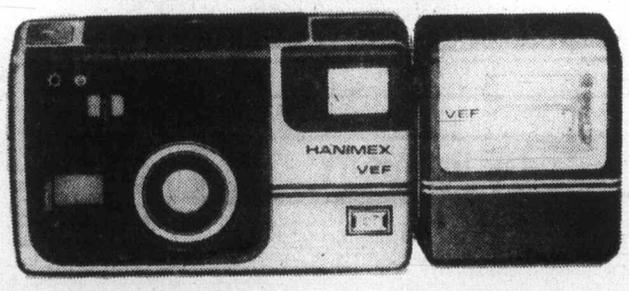

HANIMEX 110 Pocket Camera
2 POSITION LENS
* Wide view * Close up
• Roll C110-12 Film
• 1/125 Sec Shutter Speed
• Electronic Flash
• Tripod Socket
• Chrome Wrist Strap
PRIZE DRAW COUPON
NAME
ADDRESS
PHONE
SHOP DOWNTOWN AND SAVE!
49.95
Victoria Photo Supply Ltd.
1015 DOUGLAS ST. 385-3458
"Get the Picture"
4-8

CORRECTION
The regular 15.00 smooth sateen finish duster on sale at 10.99 advertised in Tues. April 4 Times and Wed. April 5 Colonist is of 100% cotton — not polyester/cotton.
Eaton's regrets any inconvenience this error may have caused our customers.
EATON'S

Colonist

Comment

SUNDAY, APRIL 9, 1978

Spare some pity for waste watchers

THE STUFF we leave behind — garbage and sewage — has created more trouble for regional directors of the Capital district in recent years than all other issues put together.

Now there is evidence these troubles have simply been getting bigger while the sporadic debate went on. The day is almost here when action must follow words. But what action? Have a little pity for the regional board, and taxpayers too, because there are no easy, and certainly no cheap, answers.

Where the region has opted for long ocean outfalls to get rid of untreated sewage, it has been berated by those who want sewage treated first, who argue that recovered sludge is an asset. Yet treatment of sewage would cost many millions of dollars.

The long outfall policy produced an ugly political fight over a planned sewage pumping station at Shoal Bay. Now the board is trying to rationalize a short outfall at nearby McMicking Point instead, while pondering rejection by provincial authorities of another outfall it wanted seaward of Esquimalt Lagoon. In the wings, opponents of a long outfall planned, eventually, off Albert Head are rubbing their hands in anticipation of the fray.

There's more. The long outfall under construction off Clover Point has encountered design problems not likely to be settled outside a court, goodness knows when. Don't smile. More than six millions of your tax money is involved in that one alone.

All this is old bad news, to set the scene. Now for the new bad news.

The provincial Pollution Control Branch told a regional committee the other day that it wants to know what the region is going to do about nasty stuff draining from the Hartland Road garbage dump into Saanich Inlet.

Directors were also reminded that a lagoon off Millstream Road, where septic tank sludge has been dumped, is full to the brim. They knew that. A plan to dump the sludge into a sewer line at Macaulay Point and have it too pumped to sea fell through last year.

And, oh yes, back to sewage for a moment. The outfall at Finnerty Cove this time. It sometimes is discharging four times the volume of sewage allowed under its permit.

As in the past, staff are going to prepare reports. But the regional board surely would like to hear from anyone with a clever idea — which won't pollute water, land or air and won't cost millions.

Coast to coast

THE DEPARTMENT of national defence spent $1,818,150 for marine search and rescue on Canada's west coast last year. It spent almost twice as much, $3,522,352, for the same tasks on the east coast.

The spending totals were delivered in the House of Commons this week by Defence Minister Barney Danson, in response to a question from Victoria MP Allan McKinnon.

They are answers which raise more questions.

Are we really that much more careful on these western shores? Are the down-easters that much more numerous, or more accident-prone?

Mr. Danson also noted that besides those totals, there was additional spending of $1,832,774, "associated with the formation of the search and rescue unit at Gander, Newfoundland."

With those figures on the record, doubtless Mr. McKinnon intends probing a little further. How about a comparative look at marine traffic, air traffic, coastlines to patrol, rescue staff and facilities?

Today in History

Prime Minister Hendrik Verwoerd of South Africa, attending a Johannesburg fair commemorating the country's 50th anniversary, had just finished a speech defending his country's apartheid policy when he was shot twice in the face 18 years ago today — in 1960.

Verwoerd recovered but was assassinated six years later, in September, 1966. His assassin, Dimitri Tsafendas was found to be insane.

1917 — The Battle of Arras began and Canadian troops captured Vimy Ridge.

1945 — Canadian troops cut off all land escape routes for Nazi armies trapped in the Netherlands.

1963 — Sir Windston Churchill was made an honorary citizen of the United States.

Robert Cameron

More reserves next on DND's agenda?

OTTAWA — During the early post-Second World War years our defence planners placed great emphasis on "forces in-being" — forces able to react with great speed and effect for survival in all-out nuclear war. In consequence, the reserve forces were accorded very little priority. For anyone to criticize the reserve forces policy as being ill-advised and grossly inadequate, wasn't the best way to win friends at National Defence Headquarters.

About 1963 however, total-war thinkers were losing ground to those worrying about conventional war scenarios. With such contingencies, and personnel costs mounting to around 65 per cent of the defence budget, the usefulness of reserves should have been clearly apparent. Nevertheless, not until the early 70s did their potential win grudging recognition.

As most Canadians should now know, our reserves have a new lease on life. They are doing splendid work with regular forces at several different overseas locations. Unit equipment is being steadily upgraded and training enormously improved. Still, after many years of neglect, there is much to be gained by "progressive" thinking on reserve forces policies.

Against this background, two developments are of importance.

Number 1: the appointment for the first time of a reserve airman — M/General Richard Rhomer — as Chief of Reserves.

Since militia forces have long accounted for the largest number of reserves, this important post heretofore has been filled with a reserve army officer. Because of this, reserve forces policies have been heavily influenced by regular army officers — all with great pride in their professionalism, some with vested interest in it and many with unhappy experiences trying to produce good reservists on a shoestring.

It is thus conceivable that Rhomer, as an airman, may be able to sustain current momentum and also come up with some useful new proposals. Moreover, owing to his professional qualifications, chances are good that he may sell some of them to the "establishment".

Number 2: there is promise for our reserve forces of the possibility of an increase in numbers.

As we know, an increase of 4,000 has recently been approved for the regular force. But now there is talk of translating a proportion of this hike into reserves, thus netting a combined increment of perhaps 6,000 for the same price tag. Such an addition is still no big deal in relation to the mounting Warsaw Pact conventional threat. Still, expanding the reserves is surely the way to go.

What we have at the moment is a force structure of first-class professional units with expertise in all aspects of modern warfare, suitable for immediate action of relatively short duration. However, what we need, according to all indications, are extra reserves to provide greater staying power and thus enhance both our deterrent image and fighting capability.

In making a case for increased reserves, one can compromise with the all-talking, singing, dancing capability of our regulars. Multiple tasking and cross-training should be held to the absolute minimum in the interest of

expertise. Moreover, a decision to expand the reserves, with the concomitant wisdom of maximum specialization, would make an ideal occasion to review our whole panoply of defence commitments. Dumping those that make little strategic sense would not only simplify all training but it would take a considerable load off the regulars and could lessen opposition to sharing the 4,000 hike with reserves.

One obvious item for the chop is the CAST Combat Group, of brigade strength with air support and aimed principally at Norway. Every defence and external affairs minister appointed since the Norway deal was negotiated apparently has registered amazement on exposure to details of this nonsense. But as yet there has been no move to re-concentrate our forces in Central Europe.

It is also time to take a hard look at justification for training our forces to operate in all climatic conditions from the rugged Arctic to tropical jungles. Then, in this context, a good question we might ask ourselves is this: Are we not helping defeat the object of providing a peace keeping force for Cyprus in 1964 by remaining there as long as we have?

Apart from adjusting defence commitments to simplify the problem of producing highly trained reserves, three related projects that would seem to rate attention are: a) a separate reserve forces budget with control by reserve personnel; b) a better orchestrated effort to win industrial support for reservist training, and c) still greater use of reserves in NATO Europe.

At the moment, regular forces have the principal voice in what money is allocated for reserves and how it is spent. Battling to give reserve personnel a separate budget and control of spending it may seem like nit-picking. However, anyone who has ever given a child its own budget, rather than doling out dimes, quarters, or dollars on request, will recognize at once the enormous benefit that such a change might entail for the reserve program.

When complaining about inefficiency of reserves in the past, one argument invariably offered was that industry wouldn't co-operate with time off for adequate training. However every industrial executive I've questioned has categorically denied the allegation. Although many DND officials now tacitly admit there hasn't really been an imaginative effort in the past to get industrial co-operation, and seem set to do something about it, the need for a push by DND still needs emphasizing.

DND agreement that reserves can fill a useful role in Europe is not of longstanding. Shortly after the idea finally took root on a trial basis, I enquired about progress.

"Great," said one of our more able commanders. "I've 100 with me now and they're first-class". To which I countered: "Why not 1,000?"

"No reason at all," he replied, "as long as they know their job."

Many people believe that even 2,000 reservists who "know their job" could be provided for part-time employment in Europe without straining resources. In any event, even with 1,000, a recently announced "agreement in principle" for reserves to go on duty as a unit, whenever possible, could become a reality and thus satisfy one of the reserve forces' long standing goals. Probably not at company size in peacetime, but certainly as a platoon if — as now seems possible — some reserve units are increased in size.

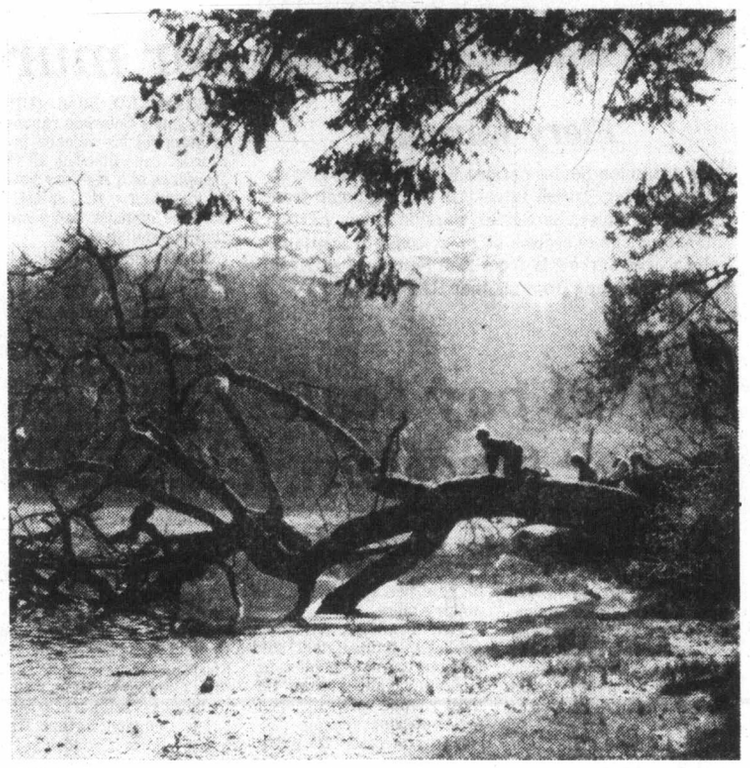

Willy's Lagoon — *Tree intrigue* — By Dorreen Richards

An aim at lower wage increases seen in President Carter's inflation fight

By HARRY B. ELLIS
Christian Science Monitor

WASHINGTON — The White House takes steps to clamp a lid on inflation, while overseas the dollar sinks as the world awaits U.S. action on the price and energy fronts.

President Carter, condemning a $10.50 a ton price hike by steel firms, says inflation control will be his top priority now.

As a first step, Carter administration officials say the president may hold this year's wage increases for 3.5 million federal workers below the six per cent they had been expecting.

This would be a White House signal to private industry and labor to hold their price and wage hikes below the average increases of last year.

White House officials are deeply concerned lest businessmen, citing higher energy costs embodied in the recent coal settlement, boost prices, prompting trade unions to press for compensating wage hikes.

American steel firms claim their latest price rise — 2.2 per cent, or $10.50 a ton on all basic steel products — reflects the higher cost of coal used to make steel.

The Council on Wage and Price Stability (COWPS), White House inflation watchdog, says the new coal contract would raise steel prices by only $4 a ton, spread over three years.

COWPS officials also claim that U.S. Steel Corporation executives gave the government no warning of the price hikes, although they attended a meeting March 27 to hear about White House anti-inflation plans.

The steel price rise follows a 5.5 per cent increase earlier this year. Over the 1976-77 period, said COWPS, steel prices have mounted about 8.5 per cent yearly.

To break a possible general wage-price spiral, Mr. Carter's top economic advisers urge the president to point the way toward restraint by trimming government programs.

"The target path," says Charles L. Schultze, chairman of the Council of Economic Advisers, "is to keep government spending growing more slowly than the economy."

Hence the president's probable decision, due this October, to limit wage increases for federal workers to five or 5.5 per cent. A hail of protest is rising from trade union ranks.

"That is the problem," said a senior administration official. "Whatever the president does to limit inflation hurts some special interest group."

Even if industry and labor ride roughshod over Mr. Carter's restraint program, the White House opposes formal wage and price controls, such as former President Nixon invoked in an effort to control inflation.

"In princple I favor controls," said an official who participated in the Nixon program, "but in practice they don't work." For one thing, officials contend, controls bottle up inflationary pressures, which burst forth when controls are removed.

The Bank of Japan, meanwhile — after buying up more than a billion dollars during one recent week — abandoned its effort to prop up the sinking U.S currency, which now hovers just above 220 yen to the dollar, a loss of more than 25 per cent in the last year.

Passage of a meaningful U.S. energy bill, officials here and abroad hope, might halt the dollar's decline, although American money is not expected to regain significant value until the United States cuts both its oil imports and its huge trade deficit.

The dollar's drop adds to inflation in the U.S, as the cost of imports mounts and some American manufacturers, under cover of higher import prices, jack up price tags on domestic goods.

Front-line doctors helping to cut Israeli battle deaths

By FABIAN ACKER
The London Observer

LONDON — While military tactics have had a lot to do with keeping casualties down during the Israeli incursion into Lebanon, the medical lessons learned since the Six-Day War of 1967 have clearly been used to hold down the number of deaths and to minimize injuries.

Two major advances in battle medicine have been applied since the Six-Day War. One is the forward deployment of doctors, even though the casualties among medical personnel are increased; the other is the rapid evacuation of the wounded still under anaesthetic.

The killed-in-action figures, which refer to soldiers who were not seen by a doctor before they died, dropped by 28 per cent in the Yom Kippur war, compared with the Six-Day War, because of the greater proximity of doctors. Prompt medical attention also resulted in 57.8 per cent of casualties being attended to within 30 minutes of being wounded; a further 12.4 per cent were seen between 30 and 60 minutes.

The transfer of patients who had undergone major surgery just behind the lines to hospitals outside the battle zone went against traditional medical theory, which said that at least three days should elapse between such operations and movement.

The Israelis found that they could evacuate the wounded by air while still under anaesthesia from surgery, which not only improved the level of treatment for the patient, but also freed beds and medical personnel for the more recently wounded.

Death and injury from burns have also been reduced, partly by the use of protective clothing and partly by the development of a remarkable aseptic, "skin" which, when applied to extensively burned areas, keeps the wound clean and sterile, and does not need to be replaced with the same frequency as conventional dressings. (Curiously, this material is made from treated pig-skin, an animal which is considered unclean by Jews).

Another advance stemming from treatment centres being placed close to the front line has been the resuscitation of wounded soldiers who lose so much blood that it is impossible to detect any blood pressure. In one such centre 51 soldiers, suffering various conditions of low or nil blood pressure, took 767 pints of blood between them; the transfusions took place while the doctors, in some cases as many as five to one soldier, were trying to stem the wounds.

Of these 51 men, 18 had no blood pressure when they arrived at the centre, yet 14 of them survived. Without this massive and immediate blood transfusion, all 18 would have died.

Israelis reckon that the ratio of doctors to soldiers in their armed services is about average, when compared with Western armies, but that their deployment is far more effective, even though it places medical personnel at high risk.

"And having a doctor in the same bunker," one officer remarked, "is as good for your morale as it is for your health."

Erma Bombeck

People do superhuman things in time of stress.

You're always reading about how a 100-pound woman rushed into a burning building and single-handedly rescued a 200-pound, unconscious man. Or how a man lifted a two-ton tractor off his faithful dog, Shep, and didn't even realize it.

I not only understand the phenomenon; I participate in it. Oh, nothing so dramatic that it gets reported in the newspapers, but still enough to astound and amaze my husband.

"Who moved the freezer?" he asked the other day.

"I did."

"It's not possible," he said.

"All things are possible when you drop your car keys behind them. I could scale Mr. Rushmore and crawl on my hands and knees out to the end of Lincoln's wart, if my car keys were hanging there."

"I don't understand something," he said. "Why is it you can't press together a clasp at the top of the zipper on your dress, but you can move a freezer?"

"Simple. It's called the Superman Stress Principle: Motivation overcomes your ignorance of hernias."

"I never heard of it."

"That's funny. You use the Superman Stress Principle all the time. Remember last summer when you loaded your boat on top of the station wagon by yourself, but when I asked you to dance with me at the picnic you said you had a bad back?"

"C'mon . . ."

"Kids use it too. Your son can press 200 pounds in gym class. I asked him to take the garbage can to the curb the other night and he made a furrow in our grass dragging them that a small child could disappear into. By the way, do you think you could move the piano to the west wall for me? I'm sick of it in the same old spot."

"It would take three men to move that thing anywhere."

"Try the Superman Stress Principle."

"I can't. You need stress to have it work."

"Then try sleeping for a week in a recliner chair with an afghan over your knees."

"Which wall is west?"

Copyright Field Enterprises, Inc.

The Daily Colonist.

1858 — 1978

Published every morning except Monday by The Colonist Publishers at 2621 Douglas Street, Victoria, B.C. V8W 2N4, a division of F.P. Publications (Western) Limited. Second class mail registration number 0516. All undelivered copies or any notices respecting change of address are to be sent to the above address. Member Audit Bureau of Circulation.

RICHARD BOWER
PUBLISHER AND EDITOR-IN-CHIEF

LLOYD BAKER
ASSOCIATE EDITOR

FRED BARNES
MANAGING EDITOR

GORDE HUNTER

one man's opinion

THIS IS A STORY about a preventive health measure and how it came about. The pamphlet, widely distributed by the provincial health department, is called, Cigarettes and Your Health and it was created by Bob Thompson in memory of his old newspaper buddy, former Colonist reporter Erith Smith.

Thompson and Smith went back a long way together — circa 1948 when Smith was a fledgling Colonist reporter and Thompson was a radio announcer at CJVI. The friendship became fast and indeed, grew through the years. Erith Smith's death from cancer, after many years of heavy cigarette smoking, left Thompson with a feeling of frustration.

"Erith was kind-hearted, a real gentleman and a true friend," Thompson says today. "It was not his nature to speak unkindly of anyone and even when he reviewed the local theatre, music and the arts, his criticisms were always constructive, never petty nor malicious. He worked hard all his life and died at a time when he was looking towards retirement, when he and his wife could travel, could enjoy their family and the grandchildren and to contribute in some way to the community. It was a needless loss and I wanted to do something about it."

With this in mind, Thompson embarked on a learning kick. He read all the smoking material he could get his hands on and became more and more convinced that society had to come to grips with the cigarette monster.

"THE MORE I read the more I became appalled at how insidious smoking is in terms of health and longevity."

After months of preparation, professional and non-professional help, Thompson got around to producing the anti-smoking pamphlet and there can now be little doubt that it has become one of the most successful programs ever instituted by the provincial health department. More than 150,000 have been distributed and other provincial governments are now making use of the same pamphlet. It is hard to judge the success percentage of the program, but many testimonial letters have been received from grateful former smokers.

The pamphlet, which is based on the first seven days, quite matter-of-factly points out that kicking the weed will probably be the most difficult thing you have ever attempted. It doesn't hide the fact of early withdrawal symptoms such as headaches, fatigue, an uptight feeling. But it also mentions the obvious — that once your body slowly rids itself of tobacco residue, you will begin to enjoy better health than you've known in a long time. Here, then, the seven day program.

DAY ONE. Watch your diet. Avoid spiced foods and drink plenty of citrus juices and water (six to eight glasses between meals.) Eat fresh fruits. Don't increase your coffee intake. Exercise during the day, take short walks and practise deep breathing. Retire earlier than usual. Before going to bed, take a walk and have a relaxing shower or bath. Remember, no liquor during the withdrawal period.

DAY TWO. Get lots of fresh air and exercise. Eat balanced meals and don't snack in-between. Make a point to avoid friends who smoke. Keep up with fresh fruits and avoid desserts. Instead of sitting in that favorite chair, where you used to light up after eating, take a short walk.

DAY THREE. Start the day with a good breakfast and maintain your balanced diet. When the craving comes, drink juices and try deep breathing. You may be edgy as you deprive your nerves of nicotine. Relieve stress by chewing sugarless gum. Your body is now ridding itself of tobacco residue. You are soon going to feel better than you have in months.

DAY FOUR. Be on guard today. Repeat your pledge. Drink at least three glasses of juice before noon. Watch your coffee consumption. Try to anticipate those times when you used to "light up".

DAY FIVE. You're getting there. It's now four days without a smoke. Congratulations. If you have a headache, it's part of the withdrawal symptoms. Watch your weight. No snacking between meals. Continue the deep breathing and try to have a brisk walk before going to bed.

DAY SIX. Follow your diet, maintain the fluid intake. Continue to avoid "smoking situations." Talk the whole thing over with your buddy (another person who is on the same program) and reassure each other of the need to keep it up. Read the smoking health hazards material again.

DAY SEVEN. By this time the withdrawal symptoms will start to ease off. Keep up your program, maintain the liquid intake. Fatigue may nibble away at your will power, but don't give in. You are now well on the way to renewed health. No matter how great the temptation, don't ever smoke another cigarette. If you do, it may be a fatal mistake.

Avail yourself of the pamphlet from the health department. Read it thoroughly and, good luck.

Pick of Punch

". . . you can only get the true sound of these early Bunk Johnson records on one of these old gramophones with wooden needles. On the morning that this record was made in 1919 Bunk had a cold and Jelly Roll, who was on the piano, had sprained his thumb . . ."

Pick of Punch

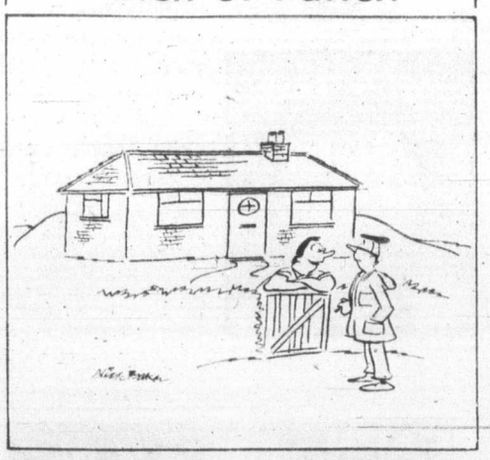

"We converted it entirely ourselves, it used to be an eighteenth century windmill."

Civic Scene by Hubert Beyer

Good morning ladies and gentlemen and welcome to "Only in B.C.," the most popular quiz game in Canada.

It is the only game where every B.C. resident is a contestant. The rules are simple: We ask the question and you try to come up with the answer before a bona fide B.C. politician puts a foot in his or her mouth.

Considering the frequency of such actions on the part of our politicians, speed is of the essence.

Our first contestant is an unemployed plumber from Spuzzum. And here's your question, sir:

In 1975, during the B.C. election campaign, Pacific Western Airlines transported three tons of campaign material for candidates of a B.C. party. For a silver shovel and a used car, who owns the airline and which party's candidates were the recipients of the airline's largesse?

I'm sorry, sir, you didn't get the answer fast enough. The Honorable Dr. Patrick McGeer has just advised B.C. motorists to sell their cars if they can't afford the insurance premiums.

The answer, of course, was: The airline is owned by the Alberta Tory government and it transported campaign literature for candidates of the B.C. Social Credit party.

Ah, yes, you've got to be fast to beat our politicians. Better luck next time. And good luck finding a job. If things get a little tough, you can always sell your tools.

Our next contestant is a 28-year-old deserted mother of 11 whose hobby is reading travel folders of all the places our politicians visit during their brief time out from their hectic schedule.

You will receive four silver shovels and a 1964 Ford with good rubber, some body work needed, if you can answer this question. But remember, you must be fast, because there are a lot of politicians out there who are experienced foot-in-the-mouth artists.

About a year ago, Travel Minister Grace McCarthy decreed that all British Columbians do something in the interest of the tourist trade. Just a little hint: It wasn't a request to merchants to charge fair and competitive prices. And it wasn't an invitation to kick out the government for having raised the ferry rates. What was it the red-maned lady said would cure the ills of our tourist trade?

You are absolutely right. Smile. She said we should all smile and things would get better. Congratulations, madam. You have won four silver shovels and a used car.

What's that, sir? You just put you foot in your mouth? You said you wouldn't mind if Quebec separated because then Quebecers would need passports and we could keep them out of B.C. and off our welfare rolls?

Good try, Mr. Vander Zalm. Our judges agree that the statement certainly qualifies as foot-in-mouth, but I'm afraid this lady got the answer before you finished your statement.

Yes, I agree it's difficult, but she did it and she deserves her prizes. Madam, if you can't afford to put gas in your car, you can always sell it. Mr. Vander Zalm will refer you to some of his colleagues who'd be happy to buy the wreck from you at a fair price.

Our last contestant on today's show is a university student who spends all his spare time on a remedial spelling course.

We have a brand-new prize package. If you can beat the politicians, you will have a summer job shovelling manure for one of B.C.'s most illustrious cabinet ministers at minimum wages. No, not at the Legislature, sir, but in a nursery.

And here's your question: What place in British Columbia is famous for its foul language and rude behavior?

I'm sorry, sir, it's not a lumber camp. It's the B.C. Legislature. Not only did you get the answer wrong, but our judges inform us that, once more, a politician was faster.

The new Speaker, the Honorable Harvey Schroeder, has just announced that he hopes to improve the atmosphere of the Legislature. He said the MLAs are honorable members and he would do his best to make them live up to it.

The judges believe this to be to most outrageously funny statement made by any member of the Legislature in years.

And that's it for today. Once again congratulations to our winner. The losers will get a wonderful consolation prize —reservations for two to witness the Legislature in session. It's regarded as the best show in town.

Until next time, this is "Only in B.C." And remember, you don't have to be crazy to live in B.C., but it helps.

Talk Politics with Jim Hume

If it were a football game, at the end of the first quarter the score at the Legislature after a week of debate would be slightly in favor of the NDP.

And if it were a football game, we would be reporting that none of the points scored so far came from brilliant play-making by either side. They were all scored from fumbles or intercepted passes.

The game opening saw Premier Bennett pulling a surprise end-run, only to drop the ball as the play was in progress. Let's just go over it slowly in replay and political terms, always remembering that my hindsight, like everyone else's, is 20-20.

Last Monday, the sitting started as do all others, with a question period and Dennis Cocke (NDP—New Westminster) asking questions of various ministers about freebies from airline companies.

The questions brought raucous laughter from most of the cabinet ministers named in the question period.

From Premier Bennett the questions brought only a thoughtful look, a pensive brow.

Following the question but no-answer period, Opposition Leader David Barrett stood up to contribute to the throne speech debate. Bennett penned notes on several pieces of paper. It was assumed that he was scribbling notes of rebuttal, and maybe he was, but he didn't really appear to be listening.

Barrett finished his speech with what has become a traditional vote of non-confidence in the throne speech, a motion seconded by Eileen Dailly. As Mrs. Dailly stood up to confirm her part in the motion, the premier also rose to ask leave to make a statement of grave importance.

There followed the now familiar, brief speech announcing the resignation of Energy, Transport and Communications Minister Jack Davis. The statement was read in a nervous but hard voice. The atmosphere was grave but brittle.

After outlining the investigation going on into some unspecified Davis actions, the premier said he had "requested the resignation" of Davis from the cabinet.

When copies of the statement were distributed later, they were in hand-printed form. Whether they were copies of the scribbling done by the premier during the Barrett speech is unknown.

But consider again the situation. Over the weekend the premier had been informed that one of his ministers was being investigated regarding possible improprieties to do with airline tickets.

In the house, Cocke is asking questions about freebies from airlines. As it turned out, the two incidents were entirely unrelated. But the premier couldn't know that.

If, as he had to suspect, Cocke knew about the Davis investigation, how long could the premier afford to gamble? He couldn't afford to gamble at all. If, as he suspected, Cocke was baiting the trap and preparing it to snap shut on Tuesday or Wednesday, immediate action was called for.

He did what he had to do under those circumstances. He stood up and announced the on-going investigation to the house. The hand-penned notes are evidence as to the haste with which the statement was prepared.

The shock to the NDP was obvious. They had been treading a different trail entirely.

They had hoped for a little splash of mud from their trumped-up PWA scandal and, to their utter consternation, had flushed out a genuine threat of scandal.

Naturally, political animals that they are, they revelled in it once the initial surprise at being handed such a choice morsel had vanished. Quickly they muttered sympathetic shock at the brutal way the premier had handled the announcement. And it was raw, make no mistake about that.

If he had it to do again, I'm sure the words would be softened, the allegations gentled. And I'm sure the door would have been left open just in case retreat was necessary. Again, hindsight is a wonderful gift.

As the days wore on and the mystery grew, the NDP lined up in clucking sympathy with Davis the downtrodden, maligned, abused, innocent victim of harsh judgment. Such sympathy must be suspect when it is recalled that little less than a year ago these same people were demanding the firing of Sam Bawlf, James Hewitt and George Kerster because they had received legitimate expenses for government work in what they claimed was an unconstitutional way.

Politics, sometimes, does strange things to conscience when the trench warfare is under way.

Anyway, with the ideal opportunity to make yards handed to them, the NDP availed themselves of the offer, but then grew greedy. They didn't just want a pound of flesh, they wanted it all. So, instead of just clucking their sympathetic way through the week and winning all the points, they decided to try their own end-run to completely demoralize the government.

Like the premier, they dropped the ball as the play was in progress.

Mind you, it looked good as it was developing. Cocke fed to the house a series of invoices from PWA to prove that some members of the Social Credit party had, during the election campaign of 1975, availed themselves of an offer of free freight services by the airline. When added up, around three tons of leafets, pamphlets and other election material had been shipped around the province for free.

A subsequent check revealed the open admission from the then-PWA management that they had indeed offered the free air shipments as a campaign donation in lieu of cash.

Before the pure in heart among us faint in shock, you can take my word for it that all political parties, including the saintly NDP, accept donations large and small during political campaigns, sometimes in the form of cash and sometimes, when the cash is short, in the form of service.

The NDP end-run, then, although looking good on the blackboard, was a little too shallow to win a ball game. And, anyway, the guy carrying the ball was met by middle-linerbacker Rafe Mair.

Mair, matching Cocke document for document, solemnly placed before the house a series of flight logs from November, 1975. It seems that while the Socreds were getting a handout from PWA in the form of free freight, the NDP was getting a handout from the taxpayers in the form of free rides for cabinet ministers to participate in the election campaign.

The NDP, always shocked when accused of impropriety, quickly denied the charges. If they were using government aircraft, they snapped, it was because they were on official business, not the campaign trail.

It is a fact, however, that David Stupich flew from Victoria to Kamloops on Nov. 21, 1975. The day before his arrival, the local paper had carried an item that he would be in town the following day to speak twice and appear once on a local hot line. He performed all three functions, with the theme of his public address: "We really need a second term in office."

Shortly before that, Norman Levi had nipped into Grand Forks from Vancouver. His meeting was billed as an NDP "meet your candidate and cabinet minister Norm Levi" night. The Grand Forks Gazette reported later that Levi "defended his department's policies and ridiculed the Socreds in a rousing speech . . . " For clarification, let it be said he flew in by government jet.

Levi was back in the interior a few days later, this time in Kamloops—by government jet.

He flew in on Nov. 27, spoke on the 28th to a "standing room only crowd." His theme, just for interest: "There is no way these people (Social Credit) can ever come back again and they know it."

That was one of the last election flights. None is recorded after Nov. 28.

Why do I suggest that the NDP have a slight points edge at weekend after a bumbled play like that?

Simply because the points edge comes to them via the Jack Davis affair, not by anything of their own doing. Had they been left on their own without the boost from the badly-executed Davis issue, they would be on the losing side.

As for the PWA freebie charges, they are as substantial and as "corrupt" as th government aircraft use charges. Both should be forgotten when the house reconvenes on Monday.

And the Davis affair? There are many things yet unanswered, We can only assume that Attorney-General Garde Gardom, also an honorable man, will press as hard as possible for speedy resolution.

UNIVERSAL TRADING
584 JOHNSON between Govt. St. and Market Square 383-9512
STOREWIDE SALE

Summer's Coming BRAND NEW!

	Reg.	Sale Price
STEEL TENNIS RACQUETS	14.95	5.99
WOOD TENNIS RACQUETS	7.95	3.99
WOOD SQUASH RACQUETS	12.95	7.49
NEW TENNIS BALLS	50¢ ea. or 4.00 doz.	

ALL FURNITURE AND HOUSEHOLD ITEMS DRASTICALLY REDUCED

All Curios, Antiques Vacuums, Sewing Machines
PRICED TO CLEAR
TOOLS

BEST SELECTION OF USED TAPES AND RECORDS IN TOWN

NEW CLOCK RADIOS 10 DIFFERENT MODELS FROM $20 AND UP

NEW SHIPMENT OF GUITARS GREATLY REDUCED

USED CAMERAS
All guaranteed. Choose from Pentax, Minolta, Cannon and many others.

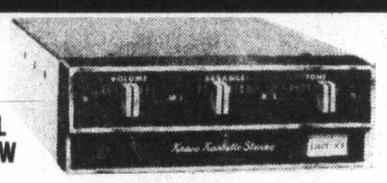

ALL NEW
CAR SOUND EQUIPMENT

KRACO CASSETTE Reg. 79.95	Only 39.95
AM/FM CASSETTE Reg. 159.00	Sale 89.95
RADIO 8 TRACK Reg. 139.00	Sale 49.95
SLIDING BRACKETS Reg. 13.95	Only 5.50

NEW SPEAKERS

	Reg.	Sale Price
SUPER WEDGE 3-WAY	89.00	34.95
CHROME FLUSH MT.	22.45	11.95
DELUXE HANG ON	29.95	14.95
REAR DECK 5x7	39.00	12.95
REGULAR WEDGE	19.95	7.95

Unbelievable Savings!
ON NEW HOUSEWARES
• Furniture • Antiques
• Curios • Small Appliances
Priced to Clear!

Open This Sunday
9:30 to 5:30

AS AN ADDED BONUS FOR EVERY SINGLE PURCHASE OVER $100 VALUE
YOU WILL RECEIVE A
FREE PAIR OF CAR SPEAKERS . . . 19.95 value

SALE STARTS SAT., APRIL 8
Until sale stock runs out
In addition
All Regular Stock will be 20% Off
Sat., April 8 and Sun., April 9

CKDA with Mike Gale
will be on location Sunday
with free Sprite, Coffee and Donuts
And lots of giveaways — don't miss it!

4-7

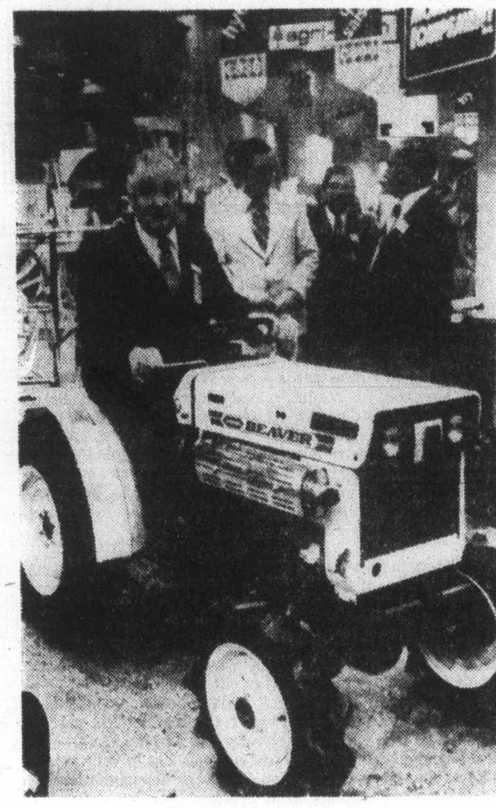

Off and running

Perhaps on theory that it's never too early to start campaigning, federal agriculture minister Eugene Whelan leaves all the talking to his hosts and climbs aboard tiny tractor during tour of farm machinery show in Montreal Friday and shows small grin.

Phone callers will discover better sounds

OTTAWA (CP) — Bell Northern Research says it has developed a radically different type of telephone that potentially costs less to manufacture and reproduces sound much more accurately than the existing 100-year-old electro-mechanical unit.

Matt Kuhn, the company's manager of advanced technology laboratory, said Friday the new electronic phone is also more easily adapted to the introduction of a host of new services, gives a freer hand to telephone set designers and its manufacturing costs are almost resistant to inflation.

"It's been a very exciting but a very difficult project," Kuhn said about the almost four years it took the Bell Canada subsidiary to develop the new telephone.

He said a try-out of about 100 electronic phones in Ottawa has proven that the basic concept of the unit is feasible, but Bell Northern Research still is refining it.

Northern Telecom Ltd., Bell's equipment manufacturing subsidiary, plans to have the electronic telephone in full production this fall and will begin bringing it into the existing system in early 1979.

Kuhn said the unit's final price tag will depend on the number produced, but it has the potential for significantly cutting current manufacturing costs.

In a telephone interview, Kuhn said he did not know if Northern Telecom would be hiring additional workers to produce the new units.

The unit basically replaces about 180 bulky springs, belts, and wires with a handful of tiny electronic gadgets and the type of integrated circuits used in computers.

These circuits make the unit more versatile than the old model and more easily adapted to new services, Kuhn said.

Most of the new unit can fit into the dial, leaving the base free for equipment for other phone services or giving a lot more freedom to the phone set designer, Kuhn said.

Week's Vancouver trading

Distributed by The Canadian Press
Week ending Friday, April 7, 1978

Quotations in cents unless marked $. Odd lot sales marked z. Net change is from last week's close of same lot type.

Stock	Sales	High	Low	Close	Net Ch'ge	1978 High	1978 Low
Resource and Development							
Adanac	2000	30	30	30		100	30
Afton	1200	$7¼	7	7¼		7¼	5¾
Agasiz Res	156046	109	100	108	—1	183	97
Alice Lk	27000	14	11	11	—3	15	6
Andex Mns	23000	16	15	16	+2	22	13
Anglo Bo	9400	190	175	175	—25	209	155
Arcdia	14500	8½	8	8		14½	8
Avino	27000	28	25	26½	+½	33	20
Azure	34100	80	74	80	+6	100	67
Barrier Rf	28750	58	52	54		71	34
Bath N	3700	38	35	38		45	35
Belcara	2000	14	14	14		14	11
Bll Mly	1900	13	13	13		15	13
Belmoral	15950	98	90	91	—4	125	85
Benpel	10500	37	35	35		64	35
Benson	73000	34	28	30	—5	38	16
B Gian	1500	30½	27	30½	+½	39	10
Bow Rvr	14000	20	18	18½	—½	22	16
Bmeda	3500	130	125	130	+9	130	106
Bucaner	13000	43	33	41	+11	55	30
Cdr Res	6166	13	12	13		16	9½
C T Expnda	13500	95	90	90	—4	140	85
BX Dev	8620	470	455	455	—25	5	325
Caledonia	36000	140	94	140	+49	140	68
Camero Rs	7500	40	37	40	+3	43	28
C Brrnca	6925	190	180	180	—10	200	120
Cdn Nat res	1700	380	375	380		445	375
Cantla	8400	35	33	33	—1	42	26
Carolin	10800	280	260	270	—10	295	241
Castle	2300	160	155	160		165	110
Celico Res	12980	300	260	300	+35	315	160
Chandalar	100	54	54	54		60	50
Charltn	28400	60	54	54	—4	65	50
Cheyenne	34886	360	335	350	+10	375	290
Cima Res	1500	52	48	48		58	45
Citiec Minl	27500	17	14½	17	+3	33	13
Claymore	15400	54	52	52	+1	62	41
Colby Mns	186150	158	134	146	+16	158	87
Col A w	350	250	250	250		300	250
Clman B	2000	225	205	215	—35	350	205
Col pra	51700	26	22	26		39	22
Clonial	2100	117	110	117	+7	127	87
Clf Res	163300	26	18½	18½	+½	30	16
Comaplex	14300	175	146	175	+25	175	90
Comet Ind	19000	41	35	41	+7	50	34
Conam Re	63600	67	64	66	+4	67	49
Con Bound	22900	30	28	29½	+½	32	21
Con Five Str	8400	166	150	150	—15	210	130
Cons Kalco	383600	74	57	60	—3	74	16
Con Slv Rdg	900	30½	30½	30½		36	30½
Cons Tran	42000	26	22	26	+4	28	18
Con Silver	140	39	38	38		57	36
Cop Gnt	1000	6	6	6		7	5
Copr Lak	1500	14	14	14		17	11
Coralta	5500	61	60	60	+5	82	55
Coseka Res	200	$6⅜	6⅜	6⅜		8	6
Cream	30300	15	14	14½	+1½	17	12
Cree Lak	2300	350	325	350	+25	350	300
Cube Res	41500	50	42	42		80	27
Cyp Anv Mn	1000	$7¾	7¾	7¾	+⅜	8⅛	6½
Dankoe	1660	250	240	245	—5	280	230
Darkhawk	2000	29	29	29		30½	25
Davnport	7343	42	40	42		46	35
Dav Kys	5800	20	13	20	+7	20	9
Delta Pet	26000	160	141	160	+10	213	85
Dora Ex	48700	37	29	30	—1	37	22
Dual Res	6660	110	103	105	—1	117	45
Dus Mac	3500	30	29	30		37	28
Eagle R	51000	25	19½	21	+1½	25	12
Early Bird	2000	11	11	11		11	7½
Eltron Sec	1000	35	35	35		48	25
Enex	4000	48	45	45	+1	68	42
Focus Res	27520	$7½	6½	7¼	+¾	7½	5½
F St Jhn	3205	105	100	101	+1	110	80
Freehld	3050	45	45	45	—10	80	29
Futurty	12500	38	33	35	—1	76	33
Galaxy Cty	600	18	18	18	—½	23	17½
Galveston	29400	72	68	70		91	53
Gentry	18500	44	39	41	—4	59	39
Giant Ex	2705	8	8	8	—1	9	5
Glam gold	5500	25	25	25	—5	35	23
Glbl Enrgy	5900	42	41	41	—4	49	25
Goldale A	9900	425	425	425		450	425
Goldblt Mn	24500	85	75	75	—2	102	60
G Gate	20500	67	62	64	—6	81	33
Gldn Gnit	24100	21	18	18	—2	28	12½
Golden Std	14300	13	11	11½	+½	18	10
Gold River	7500	18	18	18		24½	16
G Hercules	6200	44	40	44	+4	45	34
G N Pete	6000	34	31	31	—3	43	29
Greenld Ex	14500	11	10	10		15½	10
Gsa Res	4060	60	57	60	+10	89	40
Hallmark	13500	45	41	41	—1	52	35
Hecate gold	78325	76	60	67	—10	178	60
Hihhawk	27668	20	18	19½	+½	21	15
Hiland Crw	400	53	53	53		80	50
Hmont	1500	93	92	93		110	86
Holofi	15200	50	50	50	—4	67	47
Host Vent	9100	117	106	116	+11	148	80
Ice Station	101500	42	32	42	+9	42	16
Imp Met	6500	30	28	30	+4½	42	25
Initial	4000	25	21	25	+7	25	17
Intercep	200	113	111	111	+1	124	100
Intergold	6433	50	48	48	—8	61	40
Int Balfour	10600	365	335	350	—5	405	300
Itl Bremac	25500	48	40	48	+6	48	25
Intl Pyrmd	12180	28	24	24	—6	38	24
Intl Shasta	46500	101	87	101	+15	101	65
Iskut	4000	7¼	7	7	+2	7½	4½
Joy Ind Ltd	1000	28	28	28	—4	33	20
Kamad	5500	35	35	35	+4	40	27
Karin Lake	5000	50	50	50		50	50
Kent Ergy	7500	28	28	28	+2	30	25
Klondex	3500	21	20	20		23	18
Knoby Lak	11500	42	37	42	+6	50	30
La Teko res	139165	99	80	97	+15	99	37
Laura	10500	6½	5½	6	—1	8	3
Lmc Res	11000	15	12	12	+3	15	9
Logtung	7800	120	110	120	+5	120	85
Lori Explor	10000	15	15	15	+2	20	10
LP Indust	191200	30	25	28½	+3½	30	14
M cp Res	343000	77	68	69	—6	78	68
M M Prcpn	16000	22	21½	22	—½	32	16½
Major Res	18075	330	315	325	+10	330	190
Manchstr	1	65	65	65		65	65
Marge Entr	16500	19	16	16	+½	20	14½
Mark V	2000	169	165	165	—4	193	115
Mvrck	27000	25	21	23	+2	25	16
Meston Lke	17500	47	43	47		49	35
Mid Mtn	4500	32½	32	32	+2	42	27
Miromit	48500	63	55	60	+4	81	55
Mont Grnd	15500	120	115	120	+9	120	90
Mosq Crk	37800	89	75	87	+13	123	65
Mtn Stats	153850	330	290	325	+28	330	190
Mundee	7500	100	80	95	—5	105	70
Musto Ex	122200	175	148	172	+4	190	105
Nevex	9000	18	16	18	+3	24	8
N Cinch	166680	255	200	242	+36	255	24
Nwcst Slvr	2022	16½	12	12	—3	20	12
N Frontier	528487	550	415	545	+130	550	350
New Minex	109320	73	51	70	+23	80	40
N Privtr	70000	17	12	15	+3	17	7
Nl Cal Dev	13251	$17¾	16¼	16½	—1	17¾	10¼
NMX	500	38	38	38	—4	42	30
Norco	48000	105	87	87	—8	130	87
Norex Res	102100	58	40	56	+15	58	40
Northair	34000	255	240	250	+5	330	235
N Atlantic	8500	13	12	13	+1	13	9
N Hart res	13000	23	21½	22		29	17
N Bullion	4000	15	15	15		16	13
NW Vent	300	72	70	70		90	66
Nu Energy	5700	285	250	280		305	170
Nuspar	208400	30	25½	29	+4	35	22
Oxbow	25800	90	70	70	—10	240	70
Pa Cassiar	23500	25	20½	20½	—4½	29½	20
P Cypress	52400	77	68	70	—4	87	56
Pacific Res	6000	19	17	19	+1	34	16
Pa Acheron	147975	43½	36	37	+4	43½	22½
Pthfndr	15000	26	21	21	+1	27	20
Pegasus	13700	145	130	133	—7	160	68
Perry Rvr	9900	125	120	120		146	120
Plains P	51320	55	48	53	+6	70	26
Pondry	12600	14	11	14		30	10
Princess	11500	15	15	15		15	9
Prism Res	31500	78	69	72	+6	78	48
QC Expl	12700	50	37	37	—8	61	37
Qtsino	80600	67	48	50	—13	67	26
Rainier	7000	69	61	61	—7	100	61
Ramco Ind	276700	66	45	64	+17	66	29
Rammi vntr	6000	26	26	26	+1	34	24
Redfor Mn	271600	137	105	134	+29	137	32
Reeves	39355	16½	8	16½	+10½	16	5
Rhodes Res	9068	58	48	48	—4	62	22
Rimrck	22475	104	96	96	—7	125	81
Rio Plata	5000	32	31	32	+2	32	22
Robert Mns	7750	45	41	41	—9	51	33
Rosmac	2400	17	17	17		18	11
Sabina	600	50	50	50		17	50
Sna Res Ltd	10000	47	45	45	—2	85	40
S Jacinto	104000	40	35	39	+4	45	26
Seaforth	80300	24	19½	21	—3	24	16
Secretrt	9870	24	21	21	—2	29	11
Seneca	10011	125	$116	116	—10	161	
Shalmar	2500	12	9½	12	+2½	12	7
Sicintine	458774	30	18	29	+8	30	5
Silmil Ltd	2693	18	15	15		19	15
Silvana	6475	185	175	180	+5	205	175
Silverado	2501	29	25	29	+4½	29	22½
S Chief	11200	65	58	60	+1	80	27
S Christl	20500	36	32	33		37	25
S Spring	5000	16½	16	16½	+½	17	12
S Stndrd	6500	54	47	53	+7	62	44
Skat Res	2600	150	150	150	+7	200	131
Slocan	42000	60	53	54	—1	66	38½
Sonic Rav	43600	23	20	21½	+1½	23	12
Stampd	3658	340	315	330	+20	440	250
Sunlite	1500	450	435	450	+25	490	390
Susie Gold	75700	177	140	140	—25	181	82
Syn Trac	6000	75	75	75	+10	96	65
Tx Resce	27750	25	16	25	+10	25	12
Tacoma res	45200	80	72	75	+1	100	70
Terra Mng	10207	380	370	380			365
Thor Expl	17800	270	240	255	—15	285	205
Tnta Hill Ms	4000	13	13	13		13	10
Tinta Slv	10000	50	40	50	+15	50	26
Tournon	12500	71	63	65	—5	88	56
Tricor res	29500	26	19	26	+6	26	10
Trinity Res	300	300	300	300		360	260
Turismo	66800	22	18	20	+2	26	15
Tyee	62300	54	49	50	—2	72	42
UCambrg	26750	27	23	27		38	21
Unitd Frtn	5100	15	13	14	—½	23	12
U Hearne	9500	305	275	275	—35	370	240
U Gold	21000	21	18	18	+1	25	10
U Ravore	57800	37	35	37	+2	37	30
U Westld	17200	134	118	120	—10	140	85
Val Co	272	$7¼	7⅛	7¼	+⅛	7½	7
Vntreal	147500	72	60	67	+8	72	27
Vntor Res	13100	102	93	102	+8	168	85
Vestor Ex	12000	38	36½	38	+1½	52	36
W come	11400	138	131	131	—4	160	115
West Adera	1250	38	33	33	—2½	39	33
W Mines	600	360	330	360	+10	420	315
W Ring H	9900	195	180	190	+5	195	140
Wstn Warn	3000	47	45	45		64	40
Wharf	53675	58	37	58	+23	58	22
Windmill	5250	55	54	54		57	50
Ykn Rev	7500	29	27	28	+1	41	23½
Yukon Gold	6500	35	33	33	+1	40	32
Warrants and Rights							
Agassiz rt	422356	26	18	23	+4	36	17
Focus res rt	57500	56	30	47	+21	56	15
Cube Wt	136000	12	9	10	—1	12	9
Pac Cypr w	41000	19	11	13	—4	19	10
Rimrock W	12000	7	6	6	—3	25	6
Silvaria Wts	3600	38	38	38		45	30
Slvr C Wts	7500	3½	3½	3½	—½	10	2
Vntra Wts A	20500	11	9	10	+1	35	9
Windll Wt A	6000	4	4	4		12	4

Total sales, resdv: 8,505,458
110 Advances, 75 Declines, 53 Unchanged

Stock	Sales	High	Low	Close	Net Ch'ge	1978 High	1978 Low
INDUSTRIALS							
All Ven Pro	2200	140	110	140	+30	140	110
Ath Col	7100	175	160	160	—5	230	50
BBC Rty Un	2305	$15⅞	15¾	15¾		16	15¼
Bm Rt Un	2625	$14⅞	14⅝	14⅝	—⅜	15	14⅝
Balco	11350	$6¾	5⅞	6¾	+1¼	6¾	4¾
Bell	1500	$54⅛	54	54	—¼	55⅞	52⅝
Block	850	$6½	6½	6½	—¼	8	6½
BC F pr	100	$39¼	39¼	39¼		40	39¼
BC Sugar A	900	$28¼	28	28¼		28¼	27½
BC sug p	300	$13¾	13¾	13¾		14	13¾
BC Tel	700	$14⅝	14⅝	14⅝		15	14⅝
BCT 6 pr	10	$72½	72½	72½		74	72½
Burr Mtg	25	395	395	395		405	365
C Jvln	19716	111	110	110		140	106
Comco	200	$27	27	27	+1⅝	27	23½
Cor Ind	1000	625	625	625		625	490
Daon pf A	1400	$7¼	7	7		7½	7
Doman	2300	575	562	575		575	470
Finning	100	$21	21	21	—½	22	19⅝
GN Land	1200	56	54	56	—4	62	54
Gregry Ind	400	115	115	115	+15	115	85
Grouse	17500	96	82	95	+8	105	45
Gulf Oil	1000	$28¾	28¾	28¾		28¾	26½
Hal Roach	1300	111	111	111	+1	130	110
Hys Cda	1500	225	225	225		250	225
Imperial A	100	$20	20	20		20	19⅝
I Hydro	5510	52	45	52	+	55	35
Int Ionarc	1355	54	48	48	—7	55	40
Int Land	70	$7⅝	7⅝	7⅝		7¾	7½
Interpubls	150	250	250	250		300	201
Kaiser	1100	$15	14¾	15	+¼	15	13¼
Keg Rest	4906	135	125	115	+10	140	100
K Dvong	100	105	185	185		200	185
M B	200	$18½	18⅜	18½	+1⅛	18½	15¾
Madill	100	$14	14	14		14	13
Massey	400	$11½	11½	11½		15	10¼
mrcntl bnk	2000	$12⅞	12¾	12¾	—½	13¼	12¾
New Key	956	105	105	105		125	95
NW Sprts	100	345	345	345	+10	355	335
Ok Helic	100	$8¼	8¼	8¼		9	8¼
PNG pr	400	$18½	18½	18½		18½	17¼
Potter	486	365	360	365		420	360
Proflex	6000	17	16	16		20	10
Renn Ind	3200	70	64	64	—6	75	60
Sartoga	1000	415	415	415	+5	425	380
Sun A	1275	$53	52	52	—1¼	53¼	43⅝
Thi Dim Ind	300	13	13	13		13	13
Web Knap	2100	50	50	42	—8	60	50
Weldwd	300	$12⅞	12⅞	12⅞		12⅞	10¾
Wscorp	100	$16	16	16		16	15
WC Tran	2725	$34	33⅝	34		34	31¾
Whon A	500	$10½	10¼	10½	+⅛	10½	8⅝
Wdwrd	100	$18½	18½	18½		18½	16⅝
Warrants and Rights							
Wcoast Wt	600	$7½	7⅜	7½		7½	6¼

Total sales, industrials: 123,814
13 Advances, 11 Declines, 30 Unchanged

Stock	Sales	High	Low	Close	Net Ch'ge	1978 High	1978 Low
VANCOUVER CURB EXCHANGE							
Aaron	3500	150	145	145	—3	155	100
Abella Res	84500	50	42	44	—4	50	20
Able Expl	500	8	8	8		10	3
Acacia M	6000	34	32	32	+2	57	25
Action	137000	40	14	40		40	10
Alina Int Ind	5000	12	12	12		16	10
All Star res	13500	32	25	32	+6	32	20
Allwest Ind	20140	82	75	82	+10	82	50
Alto Exp	500	30	30	30	+1	30½	28½
Amber	80300	52	46	50		87	37
Amca	47800	81	73	78	—1	90	30
Amigo Sslv	32500	30	26	26	+1	30	18
Amore Min	6000	35	35	35		37	27
Aries Res	37720	67	57	59	—6	67	30
Arizako Ms	6166	30	26	30	+2	34	23
Ash Res	24800	32	25	28	—2	50	25
Astra	5375	30	27½	28	—2	32	27½
Aurus	5000	25	25	25	+3	37½	22
Avalanch	36400	60	58	60		70	58
Bach Gold	37000	20	17	19	+2½	21	12½
Berkley re	1500	38	28	38		38	24
Betina	11700	53	53	53	+2	62	29
Bishop min	9000	33	33	33		37	30
Bonevil	6000	11½	11	11		15	10
Brent Expl	17600	150	125	150	+40	168	105
Brican Res	4000	33	30	30		35	26
Br P Inv	4000	15	15	15	+2	28	13
Bron Mns	2000	36	36	36	+1	49	26
Bur Gld	30000	18	16	16	—1½	20	9
Cannon	1000	16	16	16	+2	23	9
Canzona	64750	43	35	38	+8	47	27
Caprice res	8000	9	8	8	+2	10	6
Cardero res	31000	75	64	75	+11	75	41
Cascad Res	1500	15	15	15		24	15
Chanel	673500	165	69	69	—49	220	44
Coast Int	500	34	34	34	+1½	40	22
Cobre	19500	22½	20	20		22½	11
Cons Cinola	7250	73	72	73	—2	93	54
Con Minera	3000	22	22	22	—1	25	16
Crescent	500	28	28	28	—1	29	18
Cusac Ind	11500	41	40	40	+2	41	25
Cyclone D	14100	110	82	110	+30	170	70
Dallas Exp	1000	120	120	120		150	120
Data Sys	12500	15	15	15		18	14
Decker	500	70	70	70		72	65
Diana	5500	20	18	18	—1	28	18
Dorita	79984	70	55	68	+8	70	35
Edina	6250	36	35	36	—1	52	32
E Coco	34800	27	23	27	+5½	27	21½
Envoy Res	232500	40	35	38	+2	40	14
Gbx Mns	3000	8	8	8	+1	14	5
Gallahad P	140	23	23	23		23	20
Gavex Gold	277500	32½	29½	31½	+5½	32½	24
Glllian Mn	12500	30	26	30	+4½	36	17
Gold An Re	43000	59	55	59	+4	60	38
Gold Cup	15500	50	41	50		83	41
Gdn Shmrk	504400	34	25	30	—3	34	21
Grng	13000	14	13	14		18	12
Grt Central	10500	40	36	39	+4	53	35
Grt World	1000	25	25	25		25	25
Grenwd ex	21000	200	187	195	+5	225	80
Grove Exp	12000	24	23	23	+3	38	20
Hercon Res	35980	81	75	80	+3	81	9
Hesca Res	249000	26	18	24	+7	26	9
Hitec	2000	16	13½	16	+2	27	13
Hope Bay	9000	30	20	29	+	30	12
Hub	6000	18	17	17	—2	20	13
Icoast R	59397	150	119	145	+15	150	70
I Wellint r	15910	110	97	110	+12	110	51
Iona Silver	3000	44	44	44	+1	48	38
Island Mng	155500	19	16	18	+2	19	12
Juniper	1000	10	10	10		16	10
Kandahar	154500	66	53	66	+13	73	50
Keith Cop	74600	55	50	52		60	19
Kendal Mn	36100	13	12	12½	+½	23	12
Kerry Mng	1000	9	9	9	—3	12	8½
Klondike	16000	18	16	18	+1½	32	15
Lakewood	1000	35	35	35		35	27
Lantern Ga	2000	34	32	34		51	30
Leman Re	13200	105	91	105	+7	105	40
Lion Mines	38000	54	50	50		54	35
Luaarn Mtl	20500	25	20	25	+7	25	10
Lustre Gold	15487	90	75	88	+3	110	75
Mace Tech	8300	153	149	150	—5	160	125
Marco	3000	70	70	70	+5	70	45
Mecca Mris	15250	23	21	23	+1	26	19
Meridian	68000	36	30	31	—4	36	12
Mns Dorad	15000	38½	35	38	+2	70	30
Monogrm	21500	37	33	35	4	48	26
Mineer M	58500	47	43	44	+3	55	38
Nca Min	52000	52	42	43	—8	64	17
Nahatich	9000	13	12	12	+1	15	10
New Aston	7600	107	103	103	+3	155	100
New Congs	4700	24	15	24		24	10
Nithex Ex	3500	23	19	20	—5	25	15
Nomad	12500	16	15	16	+½	23	11½
Nortek	7000	30	30	30		34	25
North ener	3000	22	20	22		22	14
Nrth Lights	20900	26	24	24	+2	26	18
Norwich	197500	87	71	78	+8	87	18
Olympian	58500	7½	5½	7		11	5½
Orell Copper	5000	28	28	28	+2	29	22
Orina	19000	22	20½	22	+1	34	16
Pan Arctic	84750	510	450	510	+55	510	205
Panther Mn	5000	17	17	17		17	15
Paulson M	191250	45	35	38	+3	45	10
Pemb Star	10000	10	10	10		10	6
Petrowt	5000	9	9	9	+2	13	7
Petrox Pet	13200	60	55	60	+10	60	35
Philco Res	86875	87	70	85	+5	87	35
Pho Oil can	9000	24	23½	24		30	9
Poney Expl	26797	38½	31	35	+5	42	18
Quest	19000	35	30	30	+4	64	25
Quinto Mng	17500	40	34½	40	+2	45	29
Rainbow	2000	21	20	21	+1	24	18
Reactor	123499	27	20	20½	—6½	37½	20
Rebel D	16500	65	60	60	+4	100	35
Regency	3100	330	320	325		465	310
Regis	11500	15	12½	15	+4	15	6
R8ch Hill	31000	12	11	11½	+½	15	4½
Richrock	5000	23	23	23		25	20
R Mountn	41666	32	28	30		37	22
Rockel	21000	7	6	7		7	5
Ruskin Dev	77000	78	65	76	+8	78	60
San Rafael	3334	13	12	12		17	12
Sands Mls	3000	62	58	62	+2	67	53
Sanllogi Ind	1000	50	50	50		60	45
Santa Sar	96200	45	40	41	—2	45	25
Saturn Res	22500	76	75	75		80	65
Seatu Ex	29500	40	36	36	—4	41	31
Shelter O	10900	105	96	100		125	70
Slvr Falls	1000	30	30	30		30	25
Sioux Mtn	19000	14	13	13	—1	15	8¼
Southcan	30500	33	31	32	+2	33	26½
Sovrgn Mtl	5700	42	40	42	—3	55	25
Stanholm	3000	65	60	65	+5	68	45
Sunrise Co	8125	36½	36½	36½	+½	50	35
S.s IceCrem	4500	55	45	45	—10	81	32
Swim Lk	12500	12	10	12	—1½	13½	6
Tagus	47000	35½	27½	33	+6	35½	11
Tampico	18500	20	20	20	+3	23	15
Tandem	12500	63	61	61	—4	74	45
Taurus R	4900	25	19	19		25	17½
Thundr Crk	51600	181	165	175	+19	229	150
Tofino Mns	5000	22	22	22		30	21
Tormex	2000	35	32	32		40	28
Totem Ind	1000	40	40	40	3	40	30
Trident Res	24500	56	53	55	+3	60	18
Tri Star	6500	505	450	505	+60	505	310
TRV	21100	175	140	175	+35	206	85
Untd Gunn	218560	50	42	48	+7	75	40
Univex	500	19	19	19	—1	24	17
Valdez Res	250	18	18	18		35	17
Vanalta	3000	31	28	28	—3	40	28
Vantage re	27000	108	100	104	+4	115	40
Westfort	108900	120	75	120		120	75
Westley	2500	31	26	31		40	26
Westwind	7000	13	13	13		30	11

Total sales, curbs: 5,914,805
81 Advances, 30 Declines, 47 Unchanged
TOTAL VOLUME THIS WEEK 14,544,077
204 Advances, 116 Declines, 130 Unchanged

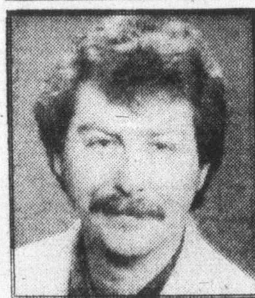

Castle Properties Ltd.

is pleased to welcome Doug Powell to our team of experienced Realtors. Doug is well known in the Real Estate Industry and invites his friends and clients to call him at 386-6164 for all their Real Estate needs.

4-8

EARN UP TO 9½% PER ANNUM
WHY EARN LESS?
Interest Calculated on DAILY balance — Since 1959!
(ASK ABOUT OUR MONTHLY INTEREST CHEQUES)
For more information phone or mail this ad with your name & address today — or call in person at
CONTINENTAL ESTATES CORPORATION LTD.
VICTORIA, 777 Fort St., V8W 1G9 Ph. 385-6778
VANCOUVER 408-796 Granville St., V6Z 1G9 Ph. 682-7171
NEW WESTMINSTER, 707 Columbia St., V3M 1B1 Ph. 524-2288
CALGARY, 301-8th Ave. S.W. Ph. 266-7321
MEMBER CANADA DEPOSIT INSURANCE CORPORATION

LIFE INSURANCE OPPORTUNITY

General Insurance Agency requires a Life Insurance Representative to assist in building a Life Department. This is an outstanding opportunity with unlimited prospects for a hard working individual who wants to become associated with one of Victoria's fastest growing, all lines agencies.

This person should have some Life Insurance Sales experience, be interested in an opportunity to earn an above average income, plus ability to organize.

This opening offers a vested contract, very realistic and competitive plan, and a secure future.

Apply in writing to:

Mr. Gordon A. Brown
Brown Bros. Agencies Ltd.
1125 Blanshard Street,
Victoria, B.C.
V8W 2H7

As a doctor, you're leading a double life

On the one hand you're a professional in a particular area. On the other, you're a businessman, with a businessman's concerns... about funding buy-sell agreements, key executive insurance, deferred compensation, retirement allowances.

I can provide you with expert information on all these important areas. Information that can make "leading a double life" easier, by helping to assure your financial security, and that of your business. Call me, Peter P. Lovric at 385-5751. Helping to protect your business is my business.

"When you think of me, don't think of insurance, but when you think of insurance, think of me."

Peter P. Lovric
ManuLife
The Manufacturer's Life Insurance Company

ANNUITIES

SUNLIFE'S ANNUITY RATES ARE COMPETITIVE. CONSIDER A LIFE ANNUITY INCOME AVERAGING ANNUITY, REGISTERED RETIREMENT SAVINGS PLAN.

RUSSELL R. BOWDEN
SunLife OF CANADA
814-1175 DOUGLAS — 382-3145
3-19

'62 JAGUAR

3.8 MARK II
$7300 INVESTED
OPEN TO OFFERS
Reason for selling, moving to the North Country
388-4689
10 A.M. to 6 P.M.
4-1

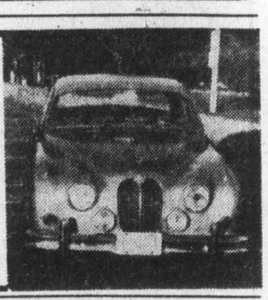

SILVER COINS WANTED

Dimes, Quarters, Halves, Silver Dollars
Pay Over Double Face For:
Canada 1966 and prior
U.S. 1964 and prior
JOHN CHERAMY 384-7622

ROGER J. A. CARDINAL, B.A., LL.B.
DANIEL C. EDGAR, B.A., LL.B.
BROCK T. EMBERTON, B.A., LL.B.

are pleased to announce the opening of an office for the practice of law under the name of

Cardinal, Edgar & Emberton
Barristers & Solicitors
WEST COAST COURT
(Hillside & Blanshard)
760 Hillside Avenue
Victoria, B.C. V8T 1Z4
Phone: 386-8707
Effective April 3, 1978

david ingram's CENTA
INCOME TAX SERVICES
2649 DOUGLAS ST. 384-1215
1580 COOK ST. 382-6177
1253 ESQUIMALT RD. 384-4622
OPEN 9 A.M. — 5:30 P.M.
MONDAY TO SATURDAY
CANADA'S FRIENDLY TAX PEOPLE

OPEN HOUSE SAT. AND SUN

1:00 TO 5:00 P.M.
1503 and 1504 ROBINWOOD DRIVE
Off Majestic Ave. down Hawthorne
Built by George Walton Construction — 35 years Victoria's leading custom builder

JUST COMPLETED

You must see these well-designed and superbly-built homes before you buy. 2 and 3 large bedrooms, large living room with high beam ceiling, 1½ baths, large dining room, family room with cedar ranch panel on walls, unique kitchen. Basement area ready for development. Good quality carpets and lino. Thermo windows and all outside doors are solid core, double floored.

FOR FURTHER INFORMATION CALL — 592-6231 or 592-6367
3-10

9½% Guaranteed. 5 year term interest paid ANNUALLY.
9¼% Guaranteed. 5 year term interest paid SEMI-ANNUALLY.

$1,000 minimum. Interest rates for one to four year terms are available on request. All rates subject to change without notice. Members Canada Deposit Insurance Corporation.

the Permanent
Canada Permanent Trust Company
Canada Permanent Mortgage Corporation
We'll always be here to help you make it.

1125 DOUGLAS STREET
Victoria, B.C. V8W 2V6 (604) 386-1361
BRANCH HOURS:
Mon. thru Thurs. 8:30 to 4:30 p.m.
Friday 8:30 a.m. to 6:00 p.m.
4-7

Debt service costs $894 each

OTTAWA (CP) — Interest payments by federal, provincial and municipal government's in Canada at the end of 1977 amounted to $8.94 billion, up 12.8 per cent from the previous year, Statistics Canada reports.

The debt service, which must be paid for by taxes, amounted to $894 for each of the 10 million people employed in the Canadian economy, up from $792 in 1976, the national income and expenditure report said.

Canadian long-term indebtedness was $62 billion, an increase of $6 billion over 1976.

Canada's gross international debt at the end of 1977 had risen to $106 billion, an increase of 10.4 per cent from the previous year while investments (gross assets) abroad increased to $52.5 billion, up 10.5 per cent, another report said.

The government finance report said the debt amounts to $10,600 for each employed Canadian. The comparable figure for 1976 was $9,600.

The debt represents gross liabilities on the part of Canadian governments, corporations and individuals to foreign lenders. That includes foreign investment in Canadian stocks and bonds, foreign bank loans to Canadians and the accumulated retained earnings of foreign-controlled companies operating in Canada

Canada's net international debt (gross debt minus gross assets) stood at $53.5 billion, up $5 billion from 1976, the report said.

Canada's net international indebtedness rose by $18.2 billion in the three-year period ended last December.

Check those metres

LONDON, Ont. (CP) — Businessmen often do not change the dates on their postage meters and the post office is blamed for slow deliveries when the meter date and delivery date are compared, Postmaster Ron Kueneman said Friday.

He was commenting on a statement made earlier in the weekby Samuel Martin, president of the London Chamber of Commerce, that 220 of the 263 chamber members who have responded so far to a questionnaire on the Canadian postal service said they were dissatisfied with the service.

Kueneman said at least 200 of 1,500 businesses using postage meters in London do not change the dates on their meters regularly and the resultant discrepancies in mailing and delivery dates often are blamed on the post office.

Poor to get $8 million

VIENNA, Austria (AP) — A $1-million donation from Saudi Arabia has boosted to $8 million the UN Industrial Development Organization's fund to aid poor countries.

Hussein sets Tito parley

GRADE (Reuter) — Jordan's King Hussein will make a state visit to Yugoslavia this month at the invitation of Marshall Tito.

BP covers its unusual energy assets

The cover of the newest BP Canada Ltd. annual report displays an unusual situation that has occurred in British Columbia's northeastern sector. The multi-colored drawing shows two of the British-owned oil company's biggest energy assets lying beneath the same stretch of terrain — one located about 9,000 feet below the other.

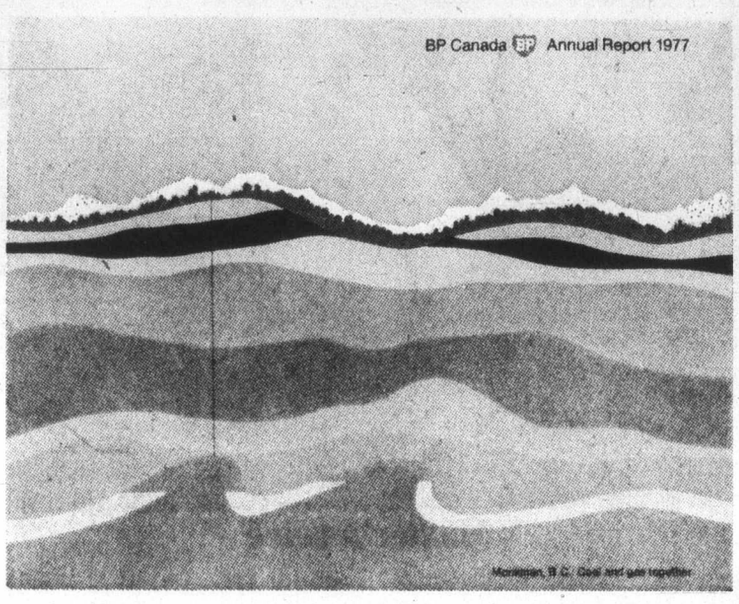

A substantial part of the company's extensive natural gas reserves in the Monkman area underlie the metallurgical coal seams which it plans to develop in the 1980s. The gas reserves could come on stream as early as next year.

The company claims that there is more than a geological link however. The revenue from the gas sales will provide funding for the coal mine development program and comes as a successful return for 20 years of exploration and hundreds of millions of dollars of investment.

The report shows that BP Canada holds 100% interest in 94,000 acres and interests varying from 25 to 80% in a further 252,000 acres in B.C.'s oil and gas fields. Three development wells were sunk during the year, resulting in two gas wells and one abandonment and a fourth is currently being drilled. BP has six wells at Sukunka, East Sukunka and Bullmoose, all of which have a delivery capability of 239 million cubic feet per day of raw gas, equivalent to 175 million cubic feet per day of sales gas.

Reserves of proven and probable raw gas for the three fields are estimated at 1.05 trillion cubic feet and BP holds 71 per cent of these reserves, the report states.

The coal acreage is 13,900 licensed acres at Bullmoose and an 87½% interest in 27,000 licensed acres at Sukunka. The company states that under favorable circumstances the initial mine could produce 500,000 tons of clean coal per year by late 1979. However, because of the depressed state of the world's steel industry, it foresees a delay.

Full potential of the properties is 3 million tons per year, the company says.

There were 42 bad ads

TORONTO (CP) — The Advertising Standards Council, self-regulatory arm of the Canadian advertising industry, said this week it investigated 325 complaints in 1977.

It said 42 of the complaints contravened the Canadian Code of Advertising Standards, a norm endorsed by the industry and some of the news media.

Of the 42 offending ads, 40 were misleading, one violated the public decency clause of the code and one "unfairly disparaged" a competitive industry, it said.

It said 35 per cent of all complaints reflected consumer opinion that certain advertisements were in poor taste.

Such complaints made up 115 of the total of 325, the council said.

It said 196 complaints were not sustained, 17 were not about advertising and 34 were referred to regulatory bodies or the advertisers because complaints related to such problems as non-delivery or dissatisfaction with the product.

Twenty-one complaints were withdrawn because of insufficient information for identification of ads.

The council is a division of the Canadian Advertising Advisory Board.

BOND WEEK

Remarkably steady

TORONTO (CP) — Prices were moderately lower in moderate trading on the Canadian bond market this week.

The short end of the market was off 10 cents. Mid-, long-term, and provincial issues dropped three-eighths of a point. Corporate issues fell one-quarter.

Dealers said the Canadian bond prices have remained remarkably steady in a week that has seen a sharp upward adjustment in short term interest rates.

They say normally such a move would have produced an increase in the market yields demanded by investors on long term bonds and a corresponding decline in prices.

Day-to-day money was available at 5½ per cent. Three-month treasury bills were traded at an average of 8.09 per cent, up from 7.73 per cent last week and six-month bills at 8.40 per cent, up from 8.07 per cent.

Seamen end 73-day strike

HALIFAX (CP) — A 73-day strike by seamen employed aboard 70 ships operated by the Israeli-based Zim Container Lines Ltd. has ended, local shipping agents said. The Zim Genova, one of those Zim 80 ships, has been anchored in port here since Jan. 26 while negotitions for a new contract lingered on.

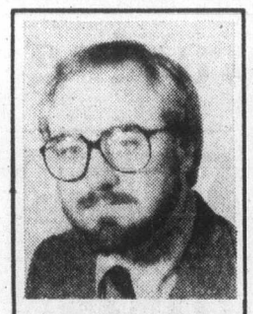

CASTLE PROPERTIES LTD.
is pleased to welcome Peter Vincent to our team of experienced realtors. Peter invites all his friends and clients to call him at
386-6164 or 383-5578
for all real estate enquiries.
4-8

ABACUS CITIES LTD.
NOTICE REGARDING EXERCISE PRICE OF SHARE PURCHASE WARRANTS

In accordance with the terms of Indenture dated as of October 28, 1976 between Abacus Cities Ltd. ("Abacus") and the Royal Trust Company, as Trustee, as amended by Indenture dated as of March 21, 1977, pursuant to which Warrants to purchase common shares of the capital stock of Abacus have been issued, notice is hereby given that said Warrants may be exercised in prescribed manner at the principal office of The Royal Trust Company in Calgary, Toronto or Vancouver during the period July 3rd to July 12, 1978, inclusive, to purchase common shares of the capital stock of Abacus at a price of $5.35 per share.

Calgary Corporate Office April 5, 1978

PIZZA PIEMAN

We're expanding in B.C. and talking with business people who want a fast-food/restaurant opportunity

Restaurant-operators/real estate developers

Pizza Pieman started modestly with one outlet in Victoria. Plus some great food ideas. That was in 1966.
Today Pizza Pieman locations include Vancouver, Victoria, Nanaimo and we've only just begun.

Opportunities exist for various types of operations.
One is our licensed Family Restaurant, with a varied menu, old-time movies, and the accent on fun.
Another is a self-serve sit-in outlet with take-out and home delivery service.
Various concepts can be tailored to your location and market.
Interested parties should be prepared to invest between $20,000 and $50,000.

Opportunities Exist NOW for Prime Locations On Vancouver Island and in Vancouver.

For information, please contact:
ROBERT C. DARNELL, President,
PIZZA PIEMAN,
858 ESQUIMALT RD., VICTORIA, B.C. V9A 3M4
4-10

CASTLE PROPERTIES LTD.
welcomes
MIKE WARAWA
to our team of experienced realtors. Mike invites his many friends and clients over the past years to call at 386-6164 or 382-3088 for courteous service of all your real estate needs.
4-8

THANK YOU VICTORIA!!
Kaleidoscope would like to thank the following merchants and friends for participating in the April Fool Children's Parade and Follies and The Kaleidofest.

Gordon's Sporting Goods for one Junior Apollo 10-speed bike
Abacus Cities Ltd. (Market Square)
The Astrology Shop
Bay Window Antiques
Baggins
Chulas
Cut Above/Clubman
Deja Vu
Canada Packers
Fat Phege's Fudge Factory
Foxglove Toys Ltd.
Glen's Fabulous Sandwiches
Griffin Books
Garden City Photo
Goodwill Industries
Goodwill Bottling Co.
Inca Imports and Crafts
Lloyd El Ceramics Ltd.
The Maia Shop
Market Square News
Monroe's Books
Molsons
The Noos Pizza
Open Pacific
Sweet Tooth Saloon
Snakes
The Ship Shop
Thrifty's, Market Square
Stewart and Hudson
Totem Welding
Woodward's
F.W. Woolworth's
Plimley's
Budget Rent-A-Truck
Capital Iron
Classic Car Museum
Rudd's Costumes
Patricia Gray
University of Victoria
Kopanitze Dancers
Pam Moulton
Charles Barber

NOW is the TIME TO GET SHARP IN YOUR BUSINESS
From only $495.00
VICTORIA CASH REGISTER
650 West Burnside Road
383-2512
— EXCLUSIVE —
ISLAND DISTRIBUTORS for the FULL LINE of SHARP CASH REGISTERS

15% FIRST MORTGAGE FUNDS REQUIRED
NORTHERN PACIFIC REALTY
ROBERT ELLIS
479-1687
4-7

OFFICE SPACE FOR RENT
8,400 Sq. Ft. Top Floor of modern, air conditioned building. Ample parking, easy access to Douglas, Blanshard and Hillside. Existing partitions. Will lease smaller portion to suitable tenant.
O.K. TRUCKING CO. LTD.
2840 Nanaimo Street 386-3414
11-5

COMMERCIAL BUILDING
Modern commercial building, comprised of stores and office space, fully leased, central Victoria location, corner lot, plenty off and street parking. A-1 investment with low maintenance and low management required. $235,000 with $60,000 down, balance agreement for sale or 50% ownership available.
GLEN LAKE
2-year-old commercial building, 2900 sq. ft., upstairs rented, main floor available for new owner. Priced to sell at $120,000
FREDDY STARKE
478-3866
or
Castle Properties Ltd.
386-6164
4-8

NEWT LARGE
You are cordially invited to contact me and test drive the full and medium size Buicks and Pontiacs. These cars are recommended by the CBC "Market Place" forum and also by Consumer Report. Prove it to yourself and then make a good deal. For further information phone or see me
NEWT LARGE
EMPRESS PONTIAC, BUICK, GMC LTD.
2867 Douglas St. at Topaz
382-7121 479-8434
(D.L. D01227A)
4-9

RESTAURANT LOCATION
LEASED PREMISES IN NEW BUILDING AVAILABLE SEPTEMBER 1st, 1978
652-1141
SEABOARD PROPERTIES LTD.
FRANK CSINOS 652-3202
388-6275 Pager 2826

SUCCESSFUL RESTAURANT
$34,000 profit last 9 months. Day operation, closed Sunday. Established 30 years.
Ira Freedman
Northern Pacific Realty
479-1687

Ask for this folder

from our representative.
B. D. McKENZIE
who will be in
ESQUIMALT
APRIL 12th
*If you wish our representative to contact you, please telephone Mr. B.D. McKenzie at Victoria Branch. 385-3375.

If you require financing to start, modernize or expand your business and are unable to obtain it elsewhere on reasonable terms and conditions or if you are interested in the FBDB management services of counselling and training or wish information on government programs available for your business, talk to our representative.
FEDERAL BUSINESS DEVELOPMENT BANK
For Appointment phone 385-3375
850 Fort Street
Opening new doors to small business.

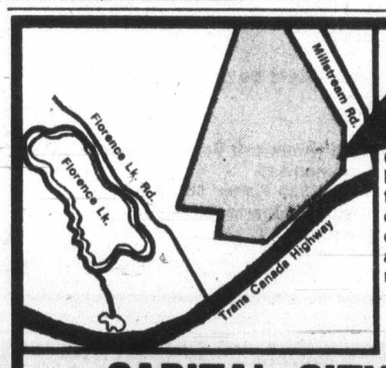

DEVELOPERS
84 ACRES
6½ miles from Victoria, between Florence Lake and Millstream Rd. Next to Trans-Canada Highway, Zoned R-1; designated development area (light industrial) by C.R.D. and employment area in western community development plan. $10,000 per acre.
Contact J.J. Williams or Len Ledoux at
388-7557
CAPITAL CITY REALTY LTD.

Ford LEASING
1978 FAIRMONT 2-DOOR SEDAN
Stock No. 1548
2300 cc 4-cylinder engine, 4 speed transmission, rack and pinion steering, wiper mounted washer jets, bucket seats, cut pile carpet, AM radio, deluxe wheel covers, body side mouldings, B78 x 14 white side wall tires, underseal, 12 month, 12,000 mile factory warranty plus 12 month, 12,000 mile extended power train warranty.

Patrick Bedard
"The Best American Sedan I've ever driven."
36-MONTH NET LEASE
$125
PER MONTH
(Plus Tax, Licence, Insurance and Maintenance)
9-10
EXECUTIVE CAR LEASE LTD.
1060 Yates St., Victoria (Division of Peter Pollen Ford Sales Ltd.) 384-1144

Students protest recreation cuts

Students at the University of Victoria are unhappy that funds for handicapped recreation programs have been cut off, according to Alma Mater Society president Dave Connell.

Connell said in a news release that most municipalities and recreation centres are not providing the programs necessary to enable the handicapped to take part in community recreation.

"A province-wide program to ensure equal rights for the handicapped in the community is necessary. Until such a program is available we feel the provincial government should show some leadership by funding groups like the Victoria Society for the Recreation of Handicapped Persons," which ran out of funds on April 1.

Steel Fab. Estimator & Salesman
VICTORIA

Experience in construction, mill, machine fabrication and installation required. Experience in machine shop practice desirable. Apply in writing to:

Harjim Machine Works Ltd.
2500 Rock Bay Avenue
Victoria, B.C. V8T 4R6

Experienced Manager
required for
Family Shoe Store

Must have working knowledge in buying, selling and managing medium priced shoes for men, women and children.
Apply in writing to

6322 Marie Meadows, Victoria

All replies confidential.

Director of Financial Services

The Gorge Road Hospital has a vacancy for a Director of Financial Services.

The Director is responsible for providing informal direction in all financially related aspects of the hospitals operation. To achieve this end the Director is responsible for; budget preparation, monitoring and analysis of all accounting systems, the investment portfolio, and functional supervision of the business office.

The ideal applicant will have several years supervisory experience with a recognized accounting degree and/or several years experience as a director or assistant director of Finance in a B.C. Hospital.

Apply with resumes to:

L. J. Cook
Director of Personnel
Gorge Road Hospital
63 Gorge Road East
Victoria, B.C. V9A 1L2

Master's voice

—AP

Amy Carter chats with Shinichi Suzuki following Japanese instructor's arrival at Washington National Airport Saturday. Amy and others who are learning to play violin by Suzuki method assembled at airport to welcome Suzuki to Washington.

Permit covers 450 acres

Closed talks to deal with Hydro spraying

B.C. Hydro and Campbell River Environmental Council representatives will hold a closed meeting at 7:30 p.m. Thursday in the Hydro building in Campbell River to discuss Hydro's proposed 2,4-D spraying project.

Hydro plans to spot-spray oil-mixed 2,4-D along transmission lines crossing fisheries areas in the Campbell River and Gold River districts. The *Forest Pesticide Handbook of British Columbia* says oil makes 2,4-D toxic to fish.

Hydro's permit, from May 1 to Oct. 31, covers about 450 acres using a mixture of about two pounds of 2,4-D per 10 gallons of oil carrier.

The application names Little Oyster River, Oyster River, Black Creek, Quinsam Lake and River and Gold River as part of the spraying area.

A government spokesman on the committee which approved Hydro's application said last month that stringent controls would be applied to ensure that none of the spray reaches the water.

Council spokesman Shirley Duncan said a member from each of the council's 10 organizations would attend Thursday's meeting, along with representatives from Courtenay's Community Planning Action Committee and the Concerned Citizens of Black Creek.

Representatives from the Gold River Rod and Gun Club may also attend. Hydro has not named its representatives.

Duncan said the council would push for alternatives to the use of 2,4-D which is a "controversial, unknown quantity and for that reason alone it shouldn't be used."

Duncan said the fact that scientific reports could be obtained either verifying or challenging the herbicide's ability to cause birth defects pointed out that not enough was known about the chemical or its possible contaminants.

cfms 98.5 Beautiful Music

YOU CAN EXPECT A GREAT DEAL

YOUR COMPLETE ALL MAKE - LEASE CENTRE

CONTACT TONY McMANUS

from CORNELL CHEV - OLDS

(Dealer Licence D-00681A)

3050 DOUGLAS 385-5777

Talks in PWA dispute put off until Tuesday

VANCOUVER (CP) — Mediated talks aimed at ending the dispute between Pacific Western Airlines (PWA) and its 550 ground employees have been recessed until Tuesday, federal conciliator Don Crabbe said Saturday.

Crabbe said he felt a break in the mediation process was necessary to provide the parties with an opportunity to review their positions on issues still to be settled.

The Canadian Air Line Employees Association has been on strike in B.C., Alberta and the Northwest Territories.

The company, however, has maintained service, prompting the union to seek support from other unions in an effort to step up picketing activities against the airline.

A spokesman for the International Association of Machinists said Saturday that members had been advised not to cross the picket lines, but some machinists were reported to be at work Saturday.

The machinists' spokesman said union members employed by other airlines would refuse to service PWA equipment. In several locations, PWA aircraft are serviced by CP Air machinists, he said.

PWA members of the Canadian Air Line Flight Attendants Association are expected to refuse to cross picket lines, but some members went to work Saturday.

Nuclear test by Britain

LONDON (AP) — Britain was to explode a nuclear Polaris warhead at the American underground testing ground in the Nevada desert. Defence sources said the test was part of a series aimed at ensuring that the warhead carried by 64 missiles aboard Britain's nuclear submarine fleet was up to date.

IF YOU HAVE CABLEVISION — YOU SHOULD HAVE A CONVERTER!

THE TV CONVERTER CENTRE
Proudly Presents

The cordless TV Converter you've been waiting for

StarCom III
by Jerrold

ADAPTABILITY: StarCom III fits any age or make of TV set. It is easy to install and sturdily constructed. **RECEIVE EXTRA CABLEVISION CHANNELS.**

CORDLESS: The StarCom III can be controlled from anywhere in the room — no strings attached

REMOTE TV CONTROL: You can switch your TV on or off, fine tune, and change channels all by cordless remote control. Star-Com III offers the most in TV viewing comfort and convenience.

DIGITAL READ-OUT: Shows what channel you're watching

CLEARS UP CABLE RECEPTION

"COME SEE US AT LEISURAMA '78
RECREATION & HOME SHOW APRIL 14, 15, 16.
at the Juan de Fuca Recreation Centre"

TV CONVERTER CENTRE

3399B Kingsway (Near Joyce Rd.) Phone 430-1521

CHIEF AGRONOMIST

This position directs the technical agronomic activities associated with the sale of Cominco's fertilizer products in North America.

The prime area of responsibility will be in Western Canada, to identity opportunities and to direct development of new fertilizer practices for expanded use of Cominco's fertilizer products in the agriculture and forestry industries.

Knowledge of North American fertilizer practices is essential. This knowledge will be acquired and maintained by close liaison with University Agricultural Departments, Research Stations and Industry Research Laboratories.

Above average public speaking ability, and written communication is required to provide technical training for Cominco's Sales Staff and dealers.

Applications will be considered from those individuals who have a Ph.D. to M.Sc. in Soil Science plus a practical knowledge of modern farming methods. Salary negotiable.

Inquiries accompanied by a brief resume should be directed to:

Cominco

North American Sales Manager
Cominco Ltd.
130 - 7330 Fisher Street S.E.
Calgary, Alberta T2H 2H8
Phone: 253-7711

AT VICTORIA PUBLIC

We're more interested in you...

than in a credit rating.

That's why we design our VIP CONSUMER LOAN to suit you as an individual, not as a list of numbers on a rigid application form. We call it our VIP LOAN because, to us, you are a Very Important Person.

A VIP CONSUMER LOAN can provide speedy relief from post-Christmas bills, Income Taxes, Car Insurance, Property Taxes or Fuel bills. Come in and see us. We'll quickly set up a simple, completely flexible payment schedule you can handle — then you can clear away all those nagging debts with one sweep of the chequebook.

In addition to our very low Credit Union rate, we offer good advice and a long-standing reputation for integrity and efficient service. At Victoria Public, **we are more interested in you.**

And once we've established a relationship, it's easy for you to get additional money or rearrange the payment schedule — with a phone call.

Inquire about our VIP CONSUMER LOAN. We'll design it to your advantage, working with you as an individual. You'll soon see why we're called "The Service Credit Union."

DOWNTOWN (2 Locations)
710 Broughton 385-1437
1601 Blanshard 388-5554

JAMES BAY
547 Michigan 382-5105

VICTORIA PUBLIC
the SERVICE CREDIT UNION

The Province of British Columbia

HEAD, VETERINARY BRANCH

In **Victoria, Ministry of Agriculture,** directly supervises Field Division, (administering Meat Inspection, Livestock Public Sales, Contagious Diseases — Animals, Pharmacy and Fur-Farm Acts), and delegates authority to Recorder of Brands and Supervisor, Veterinary Laboratory, for administering respective divisions; to control branch expenditures, prepare annual report, and publish articles/informational material.

Qualifications — Doctor of veterinary medicine degree; licensed by C.V.M.A. and several years' diversified experience, with emphasis on disease control of animals; excellent administrative/communication skills.

Salary — $26,640 — $32,160
Closing Location — Victoria
Quote Competition 78:967 -01
Closing Date — April 19, 1978

DEPUTY DIRECTOR, FAMILY & CHILDRENS' SERVICES

In **Ministry of Human Resources, Victoria,** accountable for development, administration and budgetary control of several specific programs, including policy and evaluation procedures and, with other deputy managers, for overall policy/program development within division; to advise regional managers, liaise with other ministries and supervise professional/support staff. Travel involved.

Qualifications — M.S.W. degree and extensive experience, including several years in administration or specialized capacity; excellent knowledge of related statutes and agencies within/without province.

Salary — $24,480 — $27,564
Closing Location — Victoria
Quote Competition 78:957 -01
Closing Date — April 19, 1978

LIBRARIAN

For **Ministry of Health, Victoria,** to develop/manage library services and supervise support staff; to liaise with Legislative/Provincial library services, maintaining management policies/procedures; to deal with reference enquiries and process material for collection, using recognized cataloguing/classification codes; to select materials for collection and make contents of collection known to staff.

Qualifications — B.L.S. degree or certificate of professional librarianship; several years' related experience; preferably some knowledge of health field.

Salary — $18,864 — $21,528 Lesser qualified candidates considered.
Quote Competition 78:925 -01
Closing Location — Victoria
Closing date — April 19, 1978

Positions are open to both men and women. Canadian citizens are given preference. Obtain and return applications at address below, unless otherwise indicated.

Province of British Columbia Public Service Commission
544 Michigan Street, Victoria, B.C. V8V 1S3

Beaten bunny untangles case

NEWTON, N.J. (UPI) — A Playboy bunny who was drugged, forced to engage in videotaped sex acts and then blackmailed helped authorities uncover an extortion ring operating in this northwestern New Jersey resort area, officials said Friday.

Five men were charged with luring at least 12 women —including six Playboy bunnies from the resort in Great Gorge—to a nearby house in Mount Vernon Township where they allegedly were drugged, photographed and blackmailed.

Sussex County Prosecutor George Daggett said a U.S.-wide search was under way for four of the suspects in the alleged ring, which blackmailed some of the women to become cocaine runners.

Other victims turned over cash, their own cars or bought cars for the five men in exchange for promises the tapes and photos would not be sold as pornography.

Daggert said authorities raiding the house found 70 two-hour videotapes and polaroid pictures of the women engaging in natural and unnatural sex acts with the suspects.

Each bedroom in the home contained video cameras and recording equipment. Under the beds, authorities found loaded guns, Daggert said.

"The camera was set up right by the bed with the microphones set about for the sound," Daggert said.

Daggert said the women were lured to the house by men who developed friendships with them and promised they would be taped for a television promotion.

The women were beaten and intimidated, but authorities said none were permanently maimed by the suspects. Daggert declined to discuss the victims but he said several had been placed in protective custody.

A spokesman for the Playboy Club said authorities were tipped off about the alleged ring when a bunny who had been drugged described her ordeal to her employers about three weeks ago.

"We are continuing to cooperate with the authorities to assure that our bunnies and other young women are protected," said a spokesman for the Playboy resort.

Jack Zarzatian, 27, of Philadelphia, was arrested at the Mount Vernon Township house on Monday and charged with rape and possession of drugs. He was being held at the Sussex County Jail in lieu of $50,000 bail.

Four other suspects, John White, 25, of Lyndhurst, N.J.; Jack Ashukian, 26, of Irvington, N.J.; Ronald Jamgochian, 28, formerly of New York City; and David Cubellis, 20, of Bloomfield, N.J. remained fugitives.

The case is the second sex ring authorities have broken in this area in six months.

In October, a local couple was charged with keeping a dozen teenage girls in their home and blackmailing the girls into prostitution under threats of selling their nude photos.

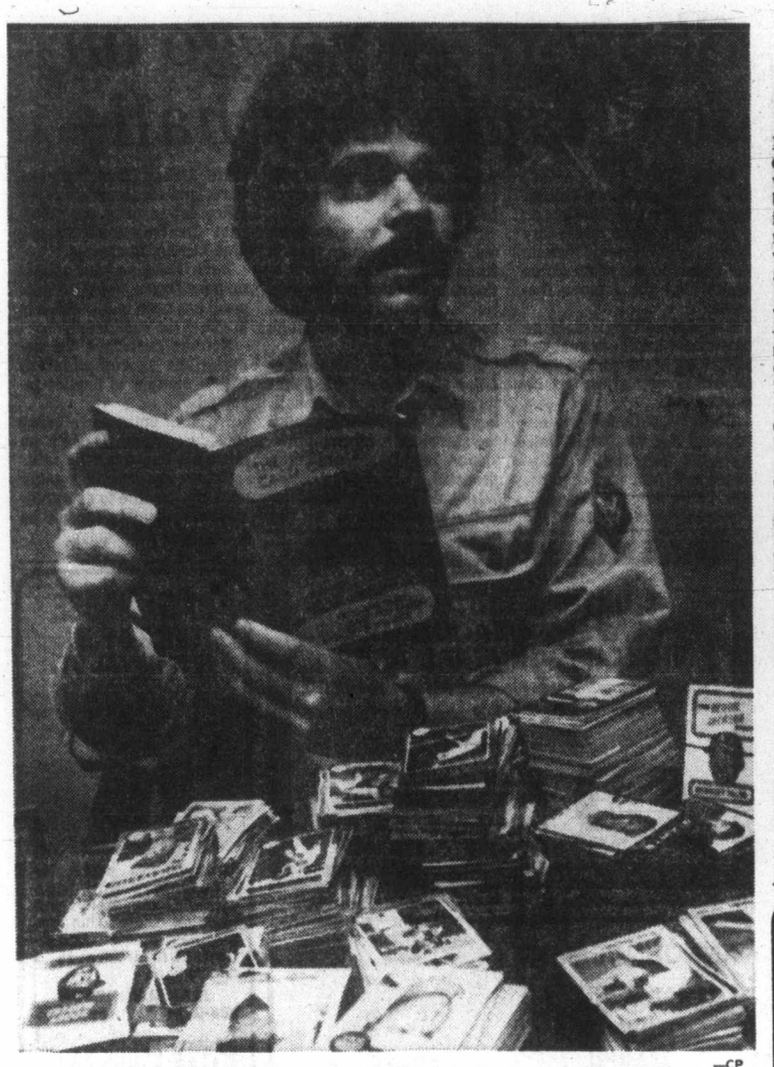

—CP

Card-run covers all bases

Andrew Heller, sitting in a Montreal hotel room, sports a baseball-card collection that would be the envy of any bubble-gum chewing baseball buff. The 27-year-old New York medical student advertises in the local newspapers for the cards and says his collection ranks among the top 500 in the United States.

COMING SOON
LEISURAMA '78

White-Westinghouse
30" AUTOMATIC RANGE
Designed for great cooking this White-Westinghouse range also features Glass Covered control panel with work surface light, large window oven with interior light, two 8" and two 6" plug-out elements. Clock and timer and more.
$10. more for Harvest Gold..... $378.88
The Traders
Open To Serve You 9 a.m.-9 p.m. Mon.-Fri. Sat. to 6 p.m. Sunday, Noon-5 p.m.
PHONE 388-6264
715 FINLAYSON ST.

FAIRWAY
272 GORGE RD. WEST — GORGE SHOPPING CENTRE
WEEKDAYS 9-9 SUNDAY 9-6
Prices Effective: Sun., Mon., April 9, 10
We Reserve the Right to Limit Quantities While Stocks Last

BLUE BONNET MARGARINE 3 lb. blk. 1.69
NABOB TEA BAGS Deluxe 125's pkg. 3.19
YOUNG TURKEY GR. A LB. 89¢
CATELLI SPAGHETTI MACARONI 2 lb. box 59¢
CROSS RIB ROAST GR. A LB. 1.19
E.D. SMITH KETCHUP 32 oz. btl. 99¢
RIB STEAK GR. A LB. 1.69
DR. BALLARD DOG FOOD 3 25 oz. tins 1.00
FULLY COOKED BONELESS DINNER HAMS Ready to Eat lb. 2.49
PURNIA CAT CHOW Seanip Dinner 1 KG BOX 99¢
FRASER VALLEY BUTTER lb. 99¢
LIMIT ONE WITH $15 ORDER OR OVER
CALIFORNIA SUNKIST ORANGES 5 lbs. 1.00
V.I.P. ALL TEMP POWERED DETERGENT 5-lb. bag 1.69
CALIFORNIA CAULIFLOWER Cello Pack 3 for 1.00
PERFEX BLEACH 128-fl.-oz. jug 99¢
U.S. GROWN NO. 1 POTATOES 10-lb. bag 79¢
AYLMER'S TOMATOES 28-oz. tin 49¢
ARDMONA TWO FRUIT or PEACHES 14-oz. tin in syrup 2 for 79¢
NALLEY'S LUMBERJACK SYRUP 32 fl. oz. btl. 89¢
MAGIC POWDERED SKIM MILK 5-lb. bag 3.39
SILK BATHROOM TISSUES 4 ROLL PKG. 69¢
4-8

THINK SUBURBAN MOTORS
Think VALUE ★ Think MILEAGE ★ Think STYLE ★ Think SERVICE ★
MERCURY LINCOLN

SPRING CHECK-UP
Up To 19.95 Includes Oil & Filter
1. Change Oil
2. Change Filter
3. Check Brakes, Pull 2 Wheels
4. Check Steering Linkage
5. Check Shocks
6. Check Exhaust System
7. Check Drive Shaft
8. Check U-Joints
9. Check for Oil Leaks
10. Check all Tires
11. Check Lights
12. Test Battery
13. Check Hoses
14. Check Belts
15. Check Anti-Freeze
16. Vacuum the Interior of your car
SUBURBAN MOTORS SERVICE DEPT.

1978 FORD FIESTA 3-Dr. HATCHBACK
Front wheel drive, 1.6 litre 4-cyl. trans engine, 4-speed manual overdrive transmission, rear window defroster, steel belted radial ply tires. Accent tape stripe. Stock 8-212 ..... $4395

'78 Mercury ZEPHYR 2-Dr.
Silver metallic, 3.3 litre 200 engine, Kirster cloth trim, cigar lightter, white side walls, electric rear-window defroster, AM radio, heavy duty battery, protective bodyside molding. Stock 8-283 $5195

'78 Mercury Z-7 SPORTS COUPE
Black with white vinyl roof. 3.3 litre 200 CID engine, bucket seats, select shift automatic, white side wall tires, variable ratio power steering, power front disc brakes, electric rear window defroster, 4 aluminum wheels. Stock 8-318 $6695

FORD CAPRI 2-Dr. Ghia
Venetian red, cherry-black vinyl trim. Steel belted radial ply tires. 2.8 litre V-6 engine, automatic transmission. Stock 8-381 ..... $6395

Mercury BOBCAT
2-door Special in bright yellow. 2.3 litre engine, 2-V carb. 4-speed manual transmission, front disc brakes, white side wall bias ply tires, day night inside mirror. Appearance protection group, protective body side molding. Stock 8-420 ..... $3795

All New '78 FORD TRUCKS
1978 FORD F150 133 STYLE SIDE PICK UP
Tan with saddle trim, 4-speed manual transmission, rear step bumper, AM radio and more. Stock 8-364 ..... $5995
1978 FORD F150 133 STYLE SIDE PICK UP
Cinnamon colour glow paint, white accent. 6150 GVW package, Ranger XLT package, Cruise-o-matic transmission, box cover, Standard with sliding window, power steering and more. Stock 8-225 ..... $8595
1978 FORD F150 4x4
Short wheel base, flareside box, in raven black. Ranger lariat package, 351 Cu. In. Engine, cruise-o-matic transmission, full time four-wheel drive, traction lock rear end, power steering and more. Stock 8-174 ... $8695
1978 FORD F150 4x4
Long wheel base, syleside box, silver metallic with black trim. 351 V-8 engine, cruise-o-matic transmission, traction-lock rear axle, power steering, full time four-wheel drive, low mount bright mirrors, oval fuel tank and more. Stock 8-191 ..... $8395

Ford LEASING
BUSINESSMEN Use Your Capital For Expansion LEASE YOUR TRUCKS AT SUBURBAN

★ SUBURBAN PARTS SPECIALS
FLOOR MATS
Rubbermaid and other makes, good colour selection
From 7.52 Pr.
Visit our TRUE CRAFT HAND TOOL CENTRE
Professional Quality at Handyman's Prices
Plugged In To Victoria's Automotive Needs

3377 DOUGLAS at SAANICH RD.
386-6131
Dealer Lic No.00863A
SUBURBAN MOTORS

Show may yet go on for Radio City hall

NEW YORK (AP) — Officials of the state and Rockefeller Centre are working on a proposal to save Radio City Music Hall that would include the construction of an office tower atop the famous theatre.

But state officials said no agreement had been reached and much of the complicated proposal remained to be worked out.

Rockefeller Centre has announced that the Music Hall, suffering from falling attendance and increased deficits, will close next Wednesday, prompting demands from the public and city and state officials that the Art Deco palace be preserved.

"Our intention is to work out a total package that is financially viable and continues to function for the public," Carol Brownell said, speaking for Governor Hugh Carey.

A spokesman for Rockefeller Centre confirmed that its president, Alton Marshall, has held conversations with the state commerce commissioner, John Dyson, about the proposal.

He said the plan would involve participation by the state Urban Development Corp. and construction of an office tower over the 6,000-seat theatre, home of the high-kicking Rockettes.

Bern Rotman, a spokesman for Dyson, said: "A proposal has been made which is in effect the skeleton."

Rotman described the negotiations as complicated, with a number of parties involved.

"A lot of options are being considered, and I can't go into what they are," he said.

"There are meetings going on to try to come to an agreement very quickly, it could be a matter of a few days."

NEED MORE MONEY

to get into that dream home?

"LET MY FEET DO THE WALKING."

The lending institutions may have more faith in your credibility than your Mother, even, and that

"SMALL DOWN PAYMENT"

may stretch even beyond your most joking hopes.

as an '100% REALTOR' getting 'GREEN FROM STONES' is just one of my 100% EFFORTS for you, my client

ADVISING, DIRECTING and ASSISTING YOU through each step of your purchase is just another and my pleasure!

CALL ME first! It can be a breeze! VENDORS exercise my 100% efforts.

I need your listings — residential and commercial.

P.S. See my ads in classified.

B. MacDOUGALL 388-7557

CAPITAL CITY REALTY LTD.

BROWN BROS. on LANSHARD

"People Helping People"

MORTGAGE FUNDS AVAILABLE

CURRENT RATE OF INTEREST

QUICK DECISIONS

385-8771 (Anytime) 4-8

Congratulations GAIL JENKINS

Henry Block, president of Block Bros. Realty Ltd. takes pleasure in congratulating GAIL for being the TOP salesperson in the Colwood Office for the month of March.

For outstanding residential and commercial assistance call Gail at

BUS. 478-5561 RES. 478-6458

BLOCK BROS. REALTY LTD. 4-8

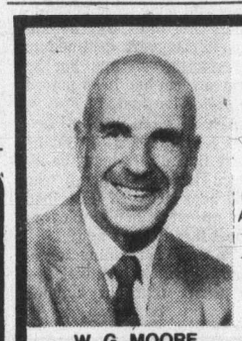

W. G. MOORE

BETTER YOURSELF JOIN SUNRISE REALTY

New Office — All Conveniences
Air-Conditioned — Easy Parking
Incentive Commission Split

COME AND SEE OR CALL BILL — 595-3341 or 479-3331

You'll find it Worthwhile

THIRTEEN SUITE APT. PLEASANT BEACON HILL VICTORIA GENERAL AREA

Excellent owner manager investment, lot size 80'x180' with future potential. Exclusive.

ASKING $228,000

REALTY WORLD MEMBER BROKER

ALLAN R. WILLIS 595-8858 385-2481

LYLE WICKS 477-5151 385-2481

4-8

OPEN HOUSE SAT. 2-4 P.M. 1817 LAVAL ST.

Centered for action for elementary and high schools, university and Racquet Club. This immaculate 3, 4 or even 5-bedroom home is a choice buy.

JEAN MATHIESON 386-3231 595-7665

BLOCK BROS. REALTY LTD. 4-8

SPACIOUS FAIRFIELD FAMILY HOME

This large updated 4-bedroom residence with plumbing connections in 2 bedrooms has 4-pce bathroom on main floor and split bathroom up. Fireplace in living room. Full basement, fenced cultivated garden with fruit trees. Close to shops and park. Real value at $62,500. MLS.

385-7721 OLIVE WEBBER 479-9661

4-8 GARDNER REALTY LTD.

ENGLISH CLASSIC

Discover the status and dignity of an elegant estate set on 1¼ acres of quiet countryside. Discover beams, glass and wood. You will know immediately, this is no ordinary house. Large spacious living room, cathedral ceilings and leaded windows. Entertain in the warm dining room or relax in the library. Slip into your own private sauna off the huge master bedroom. Three more delightful large bedrooms too. A truly masterful kitchen that is a delight to work in. Plus a very large detached workshop. All this for $115,000. Please don't ask for a driveby, because it must be seen.

To View Call LORRAINE HETT 478-9581 478-2430 4-9

WATERMAN & ASSOCIATES REALTY LTD. 823 GOLDSTREAM AVE. • VICTORIA • B.C. • 479-9581

OPEN HOUSE

$4000 Reduction

This desirable Gordon Head residence at 2966 Lexington will be open for viewing on Sat. and Sun., April 8 and 9 from 2-4 p.m. It features a very nice bay window amongst many other attractive characteristics. The asking price is now $85,000.

ROSS LEIGHTON — 598-2182

JACK MEARS OAK BAY REALTY LTD. 4-7 598-3321

ANNOUNCEMENT

LORRAINE ZIEGLER TOPS IN MARCH

Seaspray Properties Ltd. congratulate Lorraine Ziegler, our top residential sales person for the month of March. Call Lorraine for personal and experienced attention to your real estate requirements.

LORRAINE ZIEGLER, 386-3124

SEASPRAY PROPERTIES LTD./ REALTORS

4-8

ANNOUNCEMENT

PAULINE CASS

Seaspray Properties Ltd. is pleased to welcome Pauline Cass to their expanding sales staff. Pauline offers dedicated service to your real estate requirements. Buying or selling? Call

PAULINE CASS 386-3124

SEASPRAY PROPERTIES LTD./REALTOR 4-8

SAVINGS ACCOUNT 7%

9¾%

1 YEAR	8¾%
2 YEAR	9 %
3 YEAR	9¼%
4 YEAR	9½%

for a 5-year term annual interest or compound

$500 MINIMUM DEPOSIT

NORFOLK TRUST
1004 BLANSHARD STREET
VICTORIA, B.C.
Phone: 388-5153

Norfolk Trust (Serving Canadians since 1916)

4-9 Member Canada Deposit Insurance Corporation

ESTATE—OPEN HOUSE

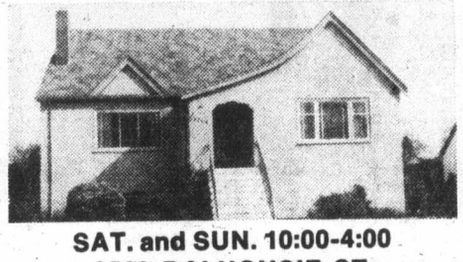

SAT. and SUN. 10:00-4:00
2560 DALHOUSIE ST.

Super location close to schools, bus, shopping and Willows Beach. 4 bedrooms and den, family-sized kitchen, dining and living rooms, plus full basement. All on a large lot with separate double drive-in garage. Asking $86,900.

Exclusive with:
MURRAY LAWSON, 388-6275 pgr. 2478
or
Park Pacific Inv. 383-4124

4-7

MASONRY CONSTRUCTION TOTAL SECLUSION

A home totally constructed of masonry. Built by a Spanish craftsman in the Spanish style and presented as a masterpiece—but priced below replacement cost. This brick home has four bedrooms up, 4, 3 and 3-piece baths, family room, 2 fireplaces, Jenair range and big living room and dining room. 2400 sq. ft. is finished on 3 levels only. An unbelievably solid well built home situated on 2.23 acres of parklike ground in Metchosin Uplands. Many, many extras and beautiful features. Asking $119,500 and worth it.

Randy Small

385-1431 388-6275 Pager 654

4-8 British American Realty Ltd.

WHITTOME'S ROYAL OAK

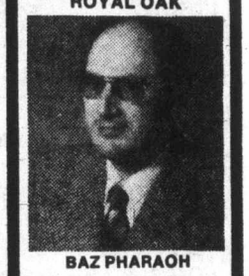

BAZ PHARAOH

Mr. J.C. Kenner, F.R.I. (B.C.), Manager, Royal Oak Branch, J. H. Whittome & Co. Ltd., is pleased to announce the appointment of Baz Pharaoh to our expanding Real Estate Department.

Baz, a 25-year veteran of the Canadian Armed Forces, has a great deal of experience in the Residential side of Real Estate. For all your Real Estate requirements give him a call at 479-1667 or 658-8449, or better still, pay him a visit at our office, 4520 West Saanich Road.

WHITTOME'S "YOUR FULL SERVICE REALTOR" 4-8

NOW READY!

ROSCOE DEVELOPMENTS PRESENTS

VANCOUVER ISLAND'S MOST UNIQUE, SPECTACULAR DEVELOPMENT, LOCATED IN THE HEART OF THE SOOKE BASIN...

UP TO 3 MONTHS FREE RENT IN THE FIRST YEAR

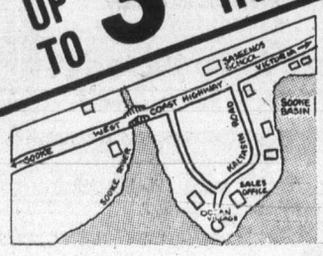

ONE & TWO BEDROOM APTS. TWO & THREE BEDROOM TOWNHOUSES, TWO BEDROOM BEACH BUNGALOWS... PRICES START AT $175 PER MO. ALL UNITS HAVE WATER VIEWS...

CALL TODAY 642-5254

ANNOUNCEMENT

John Sheldrake B.A. A.A.C.I.

Seaspray Properties Ltd. is pleased to announce the appointment of John Sheldrake to their Appraisal/Consulting Department. John holds a Bachelor of Arts Degree from the University of Victoria and is an accredited member of the Appraisal Institute of Canada. This expansion by Seaspray Properties into the Appraisal/Consultation sector increases their wide range of real estate services offered to the public. Based upon six years appraisal service at Central Mortgage and Housing Corporation, Mr. Sheldrake provides a complete, competent Consultation Service to clients in the acquisition, development, financing and construction of building projects. For a full range of Appraisal/Consultation Services and Professional Appraisal Reports call:

JOHN SHELDRAKE, B.A., A.A.C.I. 386-3124

SEASPRAY PROPERTIES LTD. 4-8

OPEN HOUSE

73 Kingham Place
SUNDAY 1:30 - 4:30

Watch the swans and ducks from your sundeck overlooking arm of Portage Inlet. A little bit of Hawaii complete with inground pool, outdoor barbeque and patio. 3 bedrooms on main plus 1 bedroom down. 3 bathrooms. Basement professionally developed. Quiet and secluded area at $97,500.

HOTESS OLIVE WEBBER

385-7721 479-9661

GARDNER REALTY LTD. 4-8

CLIFTON MAK

CAPITAL CITY REALTY LTD.

Walt Slocomb, President proudly announces

another realtor joins their organization. Clifton Mak, well known, hard working Realtor strengthens the Capital team of experienced professionals who devote their energies providing the public of the City of Victoria an excellent Real Estate service. Clifton Mak specializes in residential and commercial properties and will be pleased to hear from his many clients and friends. Clifton can be reached at his office, 388-7557 and his home, 479-0788.

4-9

CHARMING DUPLEX OAK BAY AREA

- 64x120 lot with mini orchard and 2 gardens
- upstairs is a spacious 2-bedroom suite with interesting living room
- main floor is a one-bedroom with oak mantle fireplace and bright kitchen
- original woodwork, fir floors and oodles of nooks and crannies

1st BONUS

Easily converted back to a private house (if desired) featuring 4 bedrooms, 2 full bathrooms and a giant formal dining room with sliding doors to a sunny living room.

2nd BONUS

The basement has a one-bedroom in-law suite contentedly tenanted. Living room, bedroom, kitchen, bathroom with shower.

VERY ATTRACTIVELY PRICED AT $64,700

For Private Viewing Call JACK PETRIE 598-3321

JACK MEARS OAK BAY REALTY LTD. 4-7

RIDLEY BROS. DEV. CO. LTD., 3108 Metchosin Rd.

OPEN HOUSE TODAY

3231 Wishart Rd., Colwood

WELCOME TO KENWOOD PLACE

Our new furnished display home in Kenwood Place is now open and just brimming with ideas. you'll find luxury features, quality construction and some of the finest homes we've built anywhere. We think you'll be impressed. Priced from $58,900. OPEN HOUSE EVERY SAT. and SUN. 1-5 p.m. or for viewing at your convenience, call Ron at 478-1721 anytime. 384-8075, Pager 519. Follow the signs from the intersection of Sooke Rd. and Metchosin Rd.

4-9

Holy genetics, vege fans! They've cloned asparagus

PROSSER, Wash. (AP) — Agricultural researchers say they have successfully cloned asparagus.

Orchard experts have used a cloning-like technique for years to reproduce fruit trees, researchers Ray Dyck and Hsu-Jen Yang said.

Cloning is the reproduction of genetically-identical plants or animals by replacing the nucleus of a mature, unfertilized cell with the nucleus of a cell from another organism.

8 M. 7 L. 5 S. 0 0 **GARDEN of EDEN**
LOVELY VIEW
Privacy — Patios
Sundeck
Swimming Pool

SUNRISE REALTY 595-3341

Four bedrooms, family room, rec room, den, living room with fireplace. Guest-size dining room. Superb kitchen. High Quadra cul-de-sac.
W. G. MOORE
595-3341 or 479-3331
4-8x

OPEN HOUSE SAT. and SUN., 2-4
1620 HOWROYD

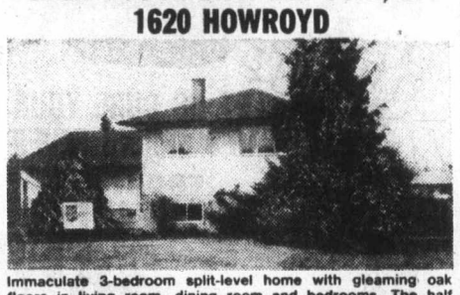

Immaculate 3-bedroom split-level home with gleaming oak floors in living room, dining room and bedrooms. The half basement is finished into a cozy rec. room with easy access to the laundry room, workshop and to the backyard. The well-manicured grounds include mature evergreens, fruit trees and a beautiful patio covered with a grapevine-trellised arbour. Extra improvements are a greenhouse, potting shed and covered carport. This home is well located in an established residential area on a quiet street in close proximity to UVic. New MLS.

PHONE JIM WEBBER at 382-7276 or 658-5977 (Res.)
TOWN & COUNTRY REALTY LTD.

PERMANENT LEADER CLUB
1976 and 1977

HERB McDANNOLD
Canada Permanent Trust Company announces the induction of the above member to The Permanent Leader Club, for the second consecutive year. The Club has been established to recognize and reward our top sales people for their outstanding accomplishments in the past year. It is largely due to their efforts that The Permanent has become one of the leading real estate brokers in Canada.
HERB McDANNOLD
Office: 382-9191
Home: 384-6768
4-8x
the Permanent
1125 DOUGLAS 382-9191

EXCLUSIVE NEW SUBDIVISION FOR PRIVATE BUILDERS

- These gently sloping, treed lots offer privacy with excellent building sites.
- Most lots over 9000 sq. ft. Some with terrific lake view or access to lake. And 3 only lakeshore lots.
- Terms available on lot prices starting at $24,000.00.
- Salesman in attendance Saturday and Sunday 12:00-4:00.

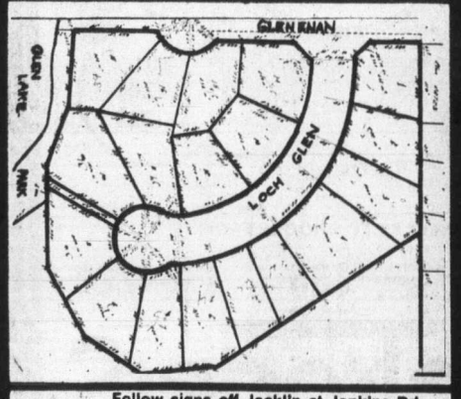

Follow signs off Jacklin at Jenkins Rd.
And hurry
—these won't last at these prices.
DOUG POWELL
Office: 386-6164 Home: 388-7642
Pager: 388-6275 No. 878
CASTLE PROPERTIES
4-7

OPEN HOUSE
GORGE MLS No. 32114
2876 WYNDEATT AVE.
in the Gorge area
1:30-4:30 p.m.
Features:
— quiet cul-de-sac
— approximately 1250 sq. ft.
— three spacious bedrooms
— beautiful sunken living room, parquet floors
— all drapes, carpets, stove, fridge and washing machine stay
— realistic price of $65,000
YOUR HOSTS:
BOB KATZER
384-8124 or 382-3092
JIM PARK
384-8124 or 652-4119
Pager 493 384-8075
Pemberton, Holmes Ltd.
1000 Government St.
384-8124 4-8 V8W 1X8

CONDOMINIUMS
2 bedrooms
1½ baths
approx. 1100 sq. ft. inside
ROCKLAND LOCATION
ONLY 10 SUITES
with all the quality and taste this choice residential area demands.
from $45,500
WOODSTONE PLACE
1039 LINDEN
(Between Rockland and Fort)
OPEN
Daily 1-5
CLOSED MONDAYS
We Take Trades
Diamond Developments Ltd.
2-24

A. E. LePAGE
WESTERN LTD. REA
"THE NAME FRIENDS RECOMMEND TO FRIENDS"
Value in Fairfield

Check comparables in the Fairfield-Gonzales area and you'll decide for yourself that this 3-bedroom, full-basement home represents value at $54,800. Where else can you get approx. 1600 sq. ft. of family living space in this area for $54,800. Large bright kitchen, fully fenced yard. At $54,800, don't miss this opportunity. CALL NOW to
JEANNE CAVAYE
386-6331 598-6954
4-8

NORTH SAANICH

Spotless 3 or 4-bedroom home on ½-acre in secluded area and dead-end street. Some sea views, a super home for children and garden-minded folks. 15 fruit trees, large vegetable garden plot, extensively landscaped, fully fenced and interior completely repainted and papered. 250-ft. well with submersible electric pump. Many more features. Vendor transferred. Only $74,500.

Century 21 MAYFAIR REALTY
LEIGHTON NOBLE
721-3047 or
388-6275
pager 789
386-2955
4-8

OPEN HOUSE
4544 Balmacarra Road
SAT. & SUN. 1:30 - 4:30
ROSWIL HOLDINGS
477-0487 *Presents* 477-3139

Due to popular demand Roswil has designed and built a unique bungalow, on a private, quiet road off Marine Drive in Gordon Head.

An innovative floor design of 2200 sq. ft. A large master bedroom with a 4 pce. ensuite plus den or 2 bedrooms, spacious reception hall leading to a 24x15 sunken living room plus cozy kitchen/eating family room combination. A widewood banistered staircase leading to a full basement. This house has to be seen to be believed. Offered at only $118,000.00
4-7

PRESTIGE ADDRESS

A quiet adult oriented building, of sound construction. Well located. 5 minute walk to Parliament Buildings and a couple of minutes to Beacon Hill Park. We have a large pool for your seasonable enjoyment, plus saunas and hydro-therapy pool. This coupled with nice people, pleasant surroundings, interested management, adds to your investment from the rental point of view, or a smart place to live. We are close to being sold out now so why not make an appointment to view by phoning the manager at 382-4650. Come in and make us "An Offer We Can't Refuse."

- Resident manager
- Fridge, stove
- Laundries on alternate floors
- Drapes
- 3 high-speed elevators
- Controlled entry
- Underground parking
- Outdoor pool year round
- Saunas
- Hydro-therapy swirlpool
- Putting green
- Bowling green
- ½ block to Beacon Hill Park
- 2 blocks to downtown
- Workshop

FINANCE TO 90%
1-BEDROOM FROM $28,000
MORTGAGE RATES 10%
STUDIO FROM $26,100

ORCHARD HOUSE
647 MICHIGAN
Please phone manager at 382-4650
for appointment to view
1-7

UNBELIEVABLE
$56,900
Just over a year. old Rancher. Four bedrooms, two bathrooms, basement, double carport, roughed-in rec room and sauna, living room with beamed ceiling, dining room, kitchen with Crestwood cabinets, place for dishwasher, wall to wall carpet, etc. Located in a new subdivision Carey-Tillicum area. MLS 30773.
EMIL IZIK
598-8289
Izik Homes Realty
4-8 383-8522

531 LINDEN AVE. — FAIRFIELD
5 suiter, showing good return. Walking distance from town. Quick sale desired so it's priced accordingly at $115,000. Appointments to view call
FOR SALE Royal Trust
HAZEL CAMPBELL 592-0632
CONNIE REYNOLDS 477-8914
ROYAL TRUST 384-8001
4-8

$5000 reduction
USE YOUR HOUSE IN TRADE
on the first 3 suites sold
1052 ROCKLAND — corner of Cook Street
Quality condominium suites with fireplaces, thermopane windows, covered parking, all corner suites.
OPEN HOUSE 1-5 daily except Mondays
for special appointment call
LORETTA HOGARTH
592-3537
WHYTE & GOWER OAK BAY PROPERTIES
2227 Oak Bay Ave. 592-2407

RENT
103-105 GORGE RD.
At the Water's Edge

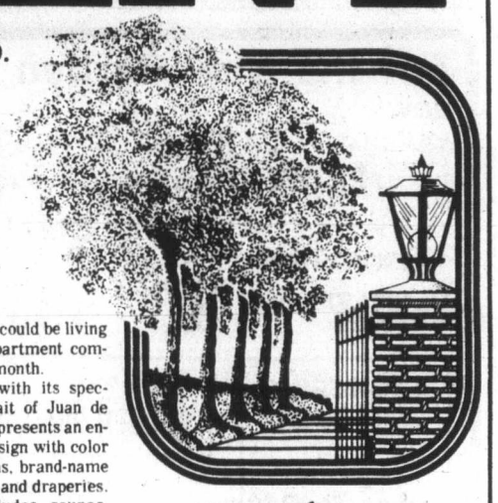

This time next month, you could be living in Victoria's most exciting apartment complex for as little as $235 per month.

TREELANE ESTATES, with its spectacular views across the Strait of Juan de Fuca, the Gorge and Malahat, presents an entire new concept in interior design with color co-ordinated kitchens and baths, brand-name appliances, quality broadloom and draperies.

The twin complex includes saunas, swirlpool, recreation and hobby rooms and expansive roof gardens complete with observation and entertainment lounge.

One-bedroom apartment homes begin at $235 per month, two-bedrooms from $410.

Treelane Estates

FROM
$235
PER MONTH — ONE BEDROOM

OPEN HOUSE DAILY
Mon.-Thurs. — 10 a.m.-9 p.m.
Fri.-Sat.-Sun. — Noon-5 p.m.
388-5332
CONCORD
4-7

SOUTH OAK BAY — OPEN SUN. 2-5

HIGH GORDON HEAD HISTORIC FARM HOUSE
$92,500
You will see the possibilities in this large older building with many bedrooms, partially renovated and situated on .7 acres street to street so a super large lot can be subdivided off (subject to approval). Lots of character and charm here and ideal for the small builder or hobby enthusiast. $92,500 NEW M.L.S. — offers invited — please call
JACK BETTS 477-4042
DICK JAMES 592-2139

2368 ROSARIO (off St. Patrick)
SOUTH OAK BAY OPPORTUNITY
$54,900 — OPEN SUNDAY 2-5
You don't often see a home for sale on this quiet street not far from the park, golf club and beach. Full basement, modern furnace, wiring and plumbing. Large Living Room and Dining Room with ample floors. 2 bedrooms with potential attic space. Separate garage. Vacant. T.L.C. needed, so bring your paint brush. NEW MLS — first open house so come early.
JACK or SUSAN BETTS
477-4042—385-2481 Pager 388-6275 No.-909

1385 VISTA HEIGHTS — NEW LOWER PRICE
VIEWS — $44,500
You get more than you expect here — large lot 56x170 with Olympic mountain views. This home has had lots of work done including the roof, wiring, copper plumbing, modern furnace and kitchen cabinets. 2 bedrooms plus 3rd large bedroom almost ready upstairs. Full basement — separate garage. Quick possession. Try $2250 down. MLS. Please call
JACK or SUSAN BETTS
477-4042—385-2481 Pager 388-6275 No.-909

3256 MILGROVE
NEW PRICE — $52,900
A MUST SEE INSIDE
A viewing inside is really necessary to appreciate the quality renovation and rebuilding. Interior completely replaced. New ceilings, walls, flooring and deluxe cabinet kitchen. Large sundeck and fenced garden lot. Full basement and all modern services. Close to bus and shops. You won't be disappointed. MLS. Please call
JACK or SUSAN BETTS
477-4042—385-2481 Pager 388-6275 No.-909

SWINERTON STEWART CLARK LTD.
1318 BLANSHARD 385-2481
REALTY WORLD MEMBER BROKER
4-8

Chateau Jubilee
The OAK BAY AREA'S FINEST Condominium Homes

The OAK BAY area's finest adult condominium homes.
The difference between mere accommodation and enjoying your lifestyle is Chateau Jubilee.
Carefully situated on a quiet side street, these condominium homes offer you the type of finishing and quality construction that you have come to expect in the OAK BAY area.
Visit us today and view a lifestyle at prices you can afford.
$36,000 to $68,000

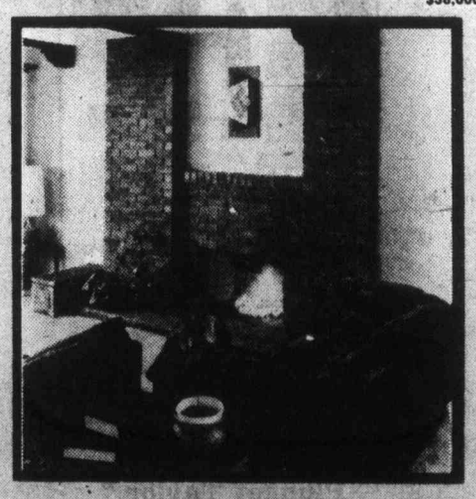

- Natural fireplaces
- Tudor Style interiors
- Hand tiled bathrooms
- Expansive storage 'rooms'
- Fully secured garage parking
- Hobby room
- Recreation lounge
- French Provincial doors opening onto private patios
- Walking distance to Oak Bay Rec Centre, shopping malls, Jubilee Hospital and major bus routes
- Financing to suit your needs

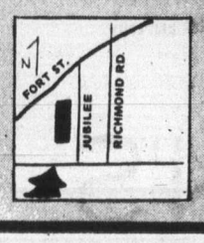

1610 Jubilee Avenue
(off Oak Bay Avenue)
OPEN: 10 a.m.-8 p.m. Weekdays, 10 a.m.-7 p.m. Weekends
Phone 595-4011
Another Quality Development of Vista Homes

'The naked truth' about judge

Reporter suspended in book controversy

MONTREAL (CP) — A court reporter for Radio-Canada, CBC's French-language service, has been suspended "until further notice" after the publication of a controversial book about a former judge.

Andre Dubois, who has worked for Radio-Canada's news department for 15 years, was suspended Friday after the publication of his book, *Les Dessous de l'Affaire Fabien* (*The Underside of the Fabien Affair*).

The book is about Andre Fabien, who resigned in September as chief sessions court judge after a Quebec Provincial Police investigation of his financial dealings.

Dubois said he "chose to make known the naked truth, without any restriction."

Herbert Steinhouse, CBC's public relations director in Montreal, said Dubois had been "placed under suspension until further notice, since he expropriated without authorization background files which belong to the CBC news department and made use of them prematurely and at his own discretion."

"Having carefully considered the content of these files, the CBC has decided that the matters treated had not been sufficiently scrutinized to warrant their public release—if the CBC's journalistic standards of thoroughness, fairness and responsibility are to be respected," Steinhouse said.

Steinhouse also said the book was potentially libellous. Although Dubois named many people, "it looks pretty thin," Steinhouse added.

Copies of the book, published by Les Editions Infelec Illimitee, were delivered to several newspapers Friday.

But distribution of the book by Unimedia Inc. was halted Friday on the recommendation of the firm's legal advisers, said Unimedia sales director Robert Brasseur.

Brasseur added that it was possible that the book would never be distributed.

cfms 98.5 Beautiful Music

FRESH AS A FLOWER IN JUST ONE HOUR
Sleeping Bags Expertly Cleaned
One HOUR "MARTINIZING" CERTIFIES THE MOST IN DRY CLEANING
6-26 8 LOCATIONS TO SERVE YOU

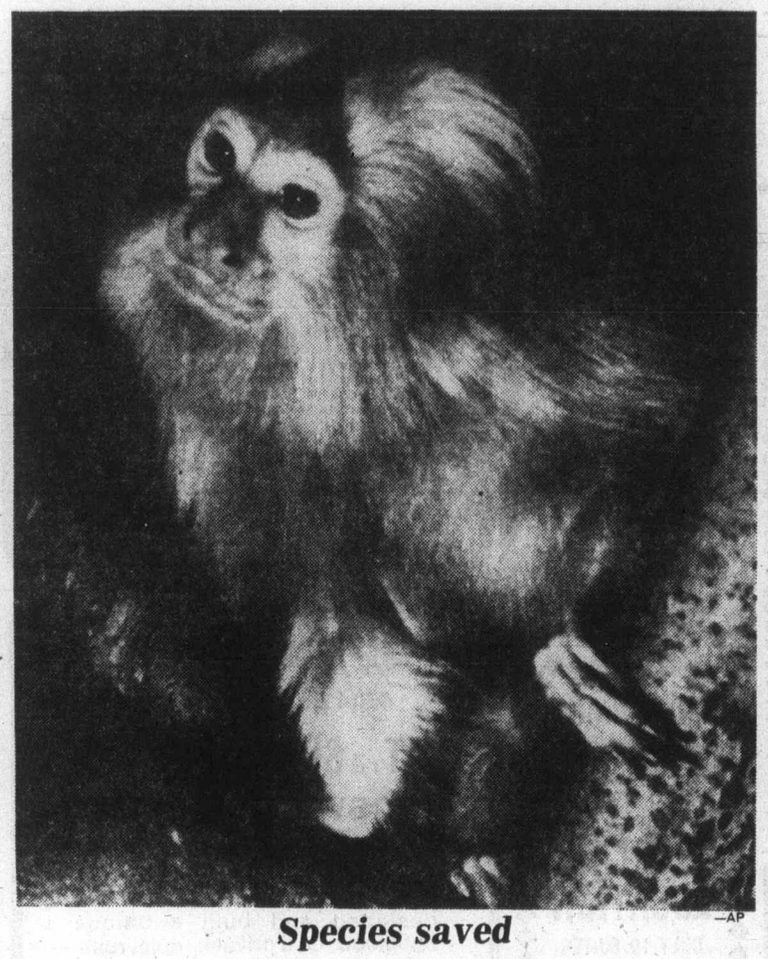

—AP

Species saved

Golden lion marmoset, diminutive monkey threatened with extinction in its native Brazil, now stands chance of being preserved as a species because of captive breeding program being conducted at Smithsonian National Zoo in Washington. Zoo recently celebrated birth of its 100th marmoset, which is half the number of the creatures believed to exist in wild.

Ministers will go to meeting too

Two cabinet ministers will accompany Premier Bennett to Yorkton, Sask., April 13 and 14 for the western premiers' conference.

They are Consumer and Corporate Affairs Minister Rafe Mair and Agriculture Minister James Hewitt.

B.C. will lead the morning discussions on both days. The first day will deal with the economy and what mechanisms should be set up to foster progress and stability.

On the second day, Bennett will present a report on constitutional trends, principally to identify federal intrusions into provincial jurisdiction.

Alberta Premier Peter Lougheed will deal with matters relating to trade, Saskatchewan Premier Allan Blakeney with agriculture, and Manitoba Premier Sterling Lyon with the need for co-operation on western energy needs.

CHICKEN ON THE RUN
Uncle Fred's DELIVERS CATERS
385-3468

International Tools n Space ltd HERE AT LAST!
The Professional Workshop
For the Amateur Woodworker
"Do-it-Yourself" Woodworking
338 Catherine Street, Victoria 383-9600

For the New Garden . . .
SOW
TOP QUALITY LAWN SEED FROM 1.98 lb.
PLANT FRUIT TREES FROM 5.75
Native and Eastern Dogwood Trees
CLEMATIS IN ALL COLOURS 3.95 each
SMALL FRUITS
Raspberry — Gooseberry — Currants — Grapes — Strawberry: Hood, Puget Beauty Siletz, Haida
1.19 per bundle of 10
FLOWERING "MUMS"
will bloom again next fall
89¢ ea. or 3 for 2.29
Special! GOLDEN PRIVET 2.99 ea.
OPEN 9 A.M. to 7 P.M. SUNDAY 9-5
658-8812
Elk Lake Garden Centre
5450 PAT BAY HIGHWAY—Just Beside Elk Lake
LISTEN TO GOOD ADVICE FROM HARRY HURN
4-9 SAT. and SUN. 8:41-11:26 a.m., 1:45-3:36 p.m. ON C-FAX

UVic holds onto title for campus joggers

Final results of the most-joggers-on-campus competition indicate that the University of Victoria has held onto the Canadian title, and its top jogger was the chairman of its board of governors.

Joseph Cunliffe, 58, logged 155 jogging miles during the contest.

UVic was challenged for the title in January by the University of Waterloo, which had received a copy of a UVic calendar claiming that the Victoria school had a higher proportion of its people involved in jogging than any other campus in Canada.

Each university signed up participants during February and March in a contest to see which could get the greatest degree of participation on campus. Every participant had to agree to run at least 24 miles during the eight-week period of the challenge.

The final tally shows that by March 19, UVic had signed up 1,121 participants, 12.72 per cent of the 8,813 people who were eligible, while Waterloo had signed up 997, 7.02 per cent of the 14,212 eligible participants. UVic had 67 faculty, 80 staff, 58 club and 916 student participants in the contest, while Waterloo had 29 faculty, 55 staff and 913 students jogging.

Horner has fight

CAMROSE, Alta. (CP) — An area high school teacher says he will challenge federal Industry Minister Jack Horner for the Liberal nomination in the Crowfoot riding.

Jim Smith, 30, of Rosalind, has filed a late registration to seek the nomination at a meeting April 18 in Stettler.

Smith said he had been asked by people in the constituency to seek the nomination because they wanted someone other than Horner as the Liberal candidate.

Horner crossed the floor of the Commons a year ago after representing part of the area for the Progressive Conservative party for 19 years. The Conservative candidate for Crowfoot will be Arnold Malone, now MP for Battle River, which disappears under redistribution which also altered Horner's constituency.

IF YOUR CAR REALLY MATTERS TO YOU
LET US CURE YOUR CAR'S SPRING FEVER
FRONT DISC BRAKES SPECIAL 38.66
(Includes parts and labour most cars and light trucks)
• Install front brake pads • Inspect all lines and cylinders
• Inspect calipres • Inspect wheel cylinders
• Inspect rear brakes • Inspect master cylinder
AUTOMATIC TRANSMISSION SERVICE SPECIAL
Includes: • Labour • Filter • Adjustments • Fluid • Gaskets
Let our shop foreman do a courtesy road test and if a service is required, we will advise you. 41.10
USE OUR CREDIT PLANS CHARGEX MASTERCHARGE GMAC BUDGET PLAN
THEN YOU REALLY MATTER TO US
EMPRESS
PONTIAC • BUICK • GMC
2867 Douglas St. at Topaz 382-7121
4-9 Dealer Licence Number 01227A

RICHARD ROHMER
E.P. TAYLOR
The Biography of Edward Plunket Taylor
Tuesday April 11th
Meet Richard Rohmer, author of "E. P. Taylor, A Biography of Edward Plunket Taylor."
A fascinating subject, and the biggest success story Canada has ever seen. The complete account of the life of E. P. Taylor. Eaton's invites you to a special autographing session with Richard Rohmer at Eaton's Book Department on April 11th, 1978 from 12:30 to 1:00 p.m.
15.95 per copy
Books, Dept. 205, Lower Main Floor
BUYLINE 388-4373
EATON'S

Open to any donors

Schools sponsors for blood clinics

Victoria's high schools traditionally use April to assist the provincial blood bank, and this year nine schools will be sponsoring blood donor clinics during the month.

All school clinics are open to any donors. The schedule of clinics follows.

Monday, April 10, 2-8 p.m., Reynolds High, 3963 Borden Street.

Tuesday, April 11, 2-8 p.m., Dunsmuir High, 3341 Painter Road.

Wednesday, April 12, 1-7 p.m., Spectrum Community School, 957 W. Burnside Road.

Thursday, April 13, 10 a.m.-4 p.m., Oak Bay High, 2151 Cranmore Avenue.

Friday, April 14, 10 a.m.-3 p.m., Mt. Douglas High, 3970 Gordon Head Road.

Tuesday, April 18, 2-8 p.m., Belmont High, 3067 Jacklin Road.

Wednesday, April 19, 11 a.m-3 p.m. Lambrick Park High, 4139 Torquay Drive.

Friday, April 21, 10 a.m.-2 p.m., Claremont High, 4980 Wesley Road.

Friday, April 21, 11 a.m.-3:30 p.m., Esquimalt High, 847 Colville Road.

Two other clinics will be held during the month as well, on Monday, April 17, from 2:30-8 p.m. at Red Cross House, 1046 Fort Street, and on Thursday, April 21, at HMC Dockyard, from 9 a.m.-3 p.m.

NEW TOWNHOUSES
1070 CHAMBERLAIN ST.
(near Oak Bay Ave.)
FROM $49,500
Six 3-bedroom homes featuring wall-to-wall deluxe carpeting, additional storage rooms, some units with fireplaces, exceptional kitchen cabinets, utility rooms, 1½ bathrooms with vanities, covered parking, patios and garden area, plus an activity room.
OPEN EVERY DAY 1 to 4 p.m. including Sunday
For further information or special viewing call
Byron Price and Associates
385-2458

CARLOAD VALUES on LUXURY DINETTES
STILL ONE OF THE BEST DEALS IN TOWN
CHAIRS $78 2 STYLES
5-PIECE SUITE or 7-PIECE LUXURY by DOUGLAS of CALIFORNIA $398 YOUR CHOICE
BALL BEARING SWIVELS
MANY STYLES ON DISPLAY TO CHOOSE FROM
5-PIECE LUXURY SUITES $128 7-PIECE LUXURY SUITES $188 9-PIECE LUXURY SUITES $228
The Traders
Phone 388-6264 715 Finlayson Street
Open to serve you 9 a.m.-9 p.m. Mon.-Fri., Sat. to 6 p.m., Sun. noon-5 p.m.

EATON'S

Have a Comfortable Easy-Care Home-All Year Long

Decide now you have had enough of cold, drafty rooms, high furnace bills, scraping and repainting to keep up the appearance of your home. Eaton's Home Improvement Centre can help in the elimination or reduction of all these problems. Call us now - there's no charge or obligation. 388-6407.

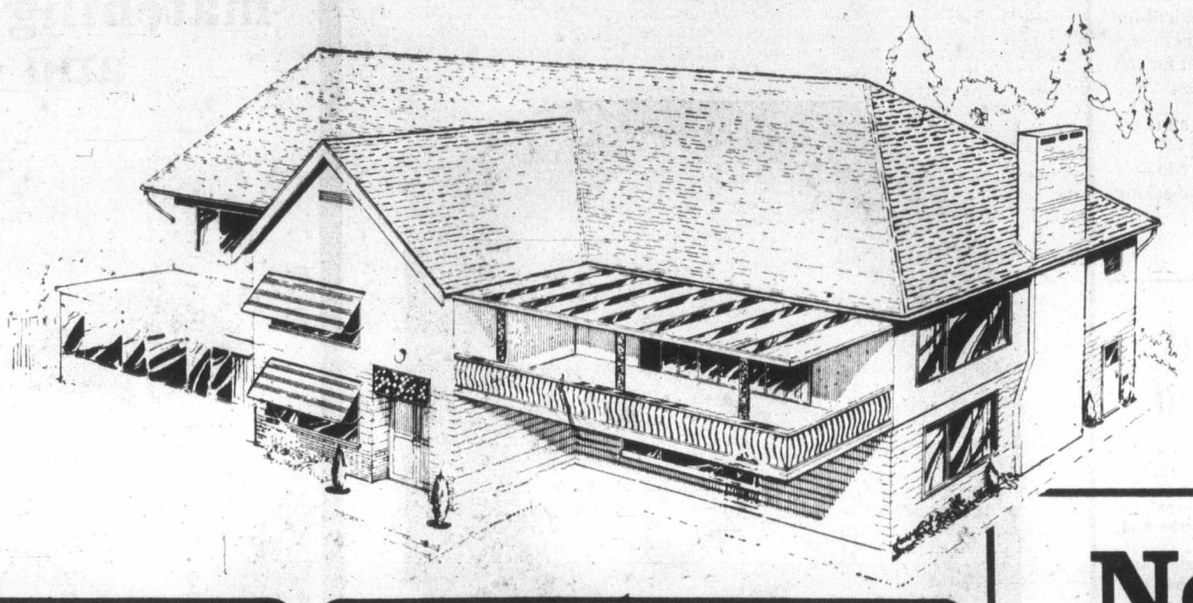

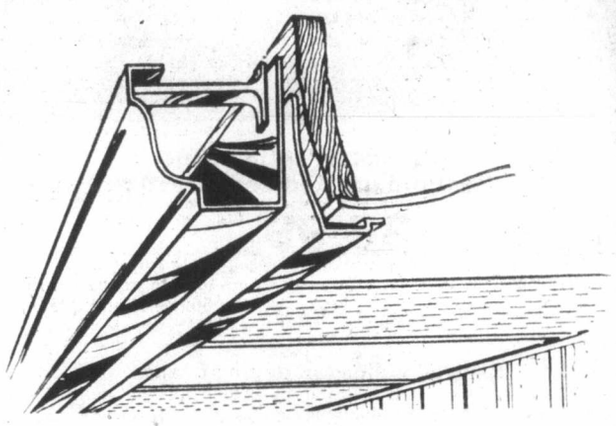

5" Continuous Gutter and Soffit System

These attractive gutters have a baked enamel finish that will not crack, chip or peel. Custom installed and guaranteed by Eaton's. Seamless from end to end. The final step in arriving at a permanent solution to a perennial problem area.

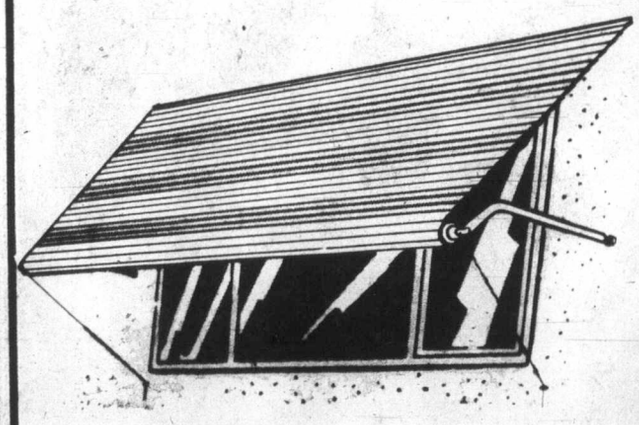

Roll-Up Aluminum Awnings

Sun when you want it, shade when you don't. And the finish will last and last. Keeps room cool and prevent drapes from fading. Sixteen decorator home-harmonizing colors to choose from.

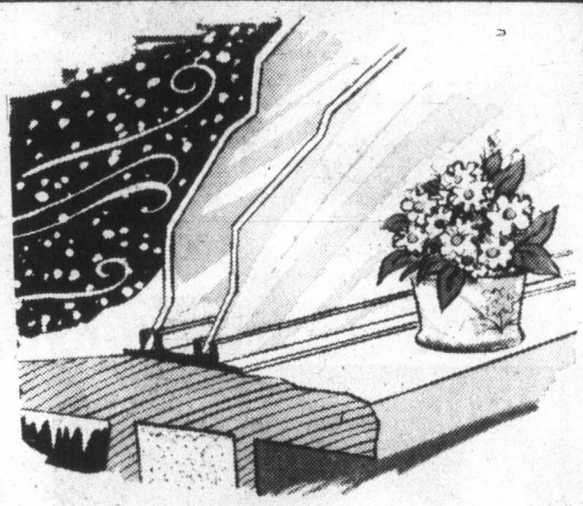

Double Glazed Aluminum Windows

The dead air space between the two panes of these windows decreases condensation and expensive heat loss. Sill covers and screens included.

Inside Storm Windows

Clear glass attaches to the inside of your present windows. Helps reduce drafts and expensive heat loss.

Outside Storm Windows

Popular effective method of insulating large fixed single-pane picture windows. Creates dead air between panes to reduce heat loss.

In Attic - In Wall Insulation

Insulate now to make your home warmer in winter, cooler in summer. Loose fill cellulose fibre is blown into your attic or walls. Fire retardant, odour free, mildew proof and insect retardant.

Now 'til April 15 SAVE 10%

On material cost when we install

Aluminum Sundeck Enclosures

Place your order for these patio/sundeck enclosures by April 15th and save 10% on materials cost. Add a whole new dimension to your home and insure your privacy. Color keyed panels are easy to care for and never need painting.

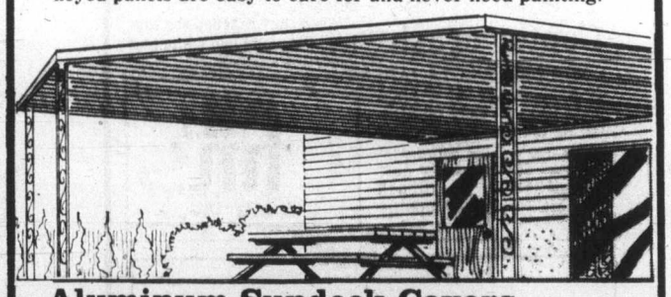

Aluminum Sundeck Covers

Place your order for these sundeck covers by April 15, 1978 and save 10% on materials cost. The first patio cover designed for fine homes. Available in rich, golden oak or walnut woodgrain finish with domed skylights to help brighten your day. Enjoy your sundeck even during inclement weather.

Phone Now for a No Charge Estimate and Design Service

All Installations Performed by Qualified Tradesmen and Guaranteed by Eaton's

Use Your Handy Eaton Account

EATON'S **388-6407**

Home Improvement Centre

A bitter end for the last of ship line

SAN FRANCISCO (AP) — America's last ocean-going passenger ship, the Ss Mariposa, has tied up here, ending 160 years of American passenger ship service.

It was lonely at the end. There were no bands on the dock, no flowers from the air, no escort ships and no crowds.

"There's a lot of bitterness aboard about not having a nice welcome in San Francisco," said passenger Beth Van Gelderen of Santa Barbara, Calif. "People sort of expected San Francisco to say 'Welcome home' to the old girl."

But Wallace Shrimplin, marine superintendent for the financially-troubled Pacific Far East Lines, said the line could not afford to whoop it up, even for the sake of sentiment.

"It's a trite expression, but it is the end of an era," he said.

The 25-year-old ship will be moved Saturday to Pier 19, where it will sit until someone buys it. The asking price is $2.5 million.

Toppled elephant put to sleep at zoo

GRAND RAPIDS, Mich. (AP) — Zooella, a 6,000-pound elephant who fell over on her side earlier in the week, has been put to sleep by zoo officials.

"It was the most humane thing we could do at this point," said Dr. William Ball, the veterinarian who had cared for Zooella since 1965.

Veterinarians said she had become dehydrated and weak. She was unable to get back on her feet and had lost 1,000 pounds.

"She was in great pain and dying, and there was not a thing we could do to help her," Ball said.

Effort to join husband

Four escapes all in vain

MOSCOW (UPI) — Lyudmilla Agapov, wife of a Soviet defector to Sweden, says she tried four times to rendezvous with a small plane on a lake near the Finnish border to escape and join her husband.

Mrs. Agapov said she, her 14-year-old daughter, Liliya, and her 68-year-old mother-in-law huddled in a forest near the ice-covered lake awaiting a small Piper-18 that they never saw.

"All attempts were in vain," she said. "They failed."

In Helsinki, two Swedish pilots remained in the custody of Finnish authorities for flying in restricted air space over the Finnish-Soviet border April 1—the day of the last illegal rescue attempt.

Mrs. Agapov's husband, Valentin, was a Soviet sailor when he defected in Sweden in 1974. A year later Lyudmilla lost her job as an engineer and has been unable to find steady work since. She said the government repeatedly refused her permission to join him.

She said she kept in contact with her husband, apparently through smuggled letters, and that early this year he proposed an escape plan.

She said she made 10 trips to the heavily forest border territory 85 miles from Leningrad to organize the escape.

Since then, Mrs. Agapov said the KGB approached her, but only to warn her to get a job by May or face charges as a "parasite." She said she knew she might be brought to trial for the escape attempt, but that she would continue to fight to join her husband—by any means.

The latest escape attempt came on on April 1.

Lyudmilla said she feared the ice would be too thin on the lake to walk to the plane, but she agreed to try one more time.

They packed lightly and made the long, slow journey north.

But then their plans went awry.

April 1 comes at the end of school vacation and the trains were overcrowded. All the tickets were sold.

By the time they got to Priozersk, the 5:40 bus to the lake had left and the next one wasn't until 7 a.m.—the exact moment of the planned rendezvous.

When they reached the tiny lake, the plane had come and gone.

Copter crash

NEW ORLEANS, La. (AP) — A helicopter on a night flight to an offshore oil drilling rig crashed into the Gulf of Mexico, killing three passengers. It apparently just missed the vessel, flipped and hit the water upside down.

cfms 98.5 Beautiful Music

A BRITISH SCIENTIST
MR. ALAN HAYWARD
HAS WRITTEN ANOTHER BOOK
GREAT NEWS FOR THE WORLD

World news is usually bad news nowadays. But unlike today's newspapers, *Great News for the World* makes exciting and reassuring reading.

Gently but surely its scientist author leads his readers towards a satisfying faith. He gives solid reason for believing that God really exists — and that He cares deeply about the sorry state of our world. That is why Jesus Christ will return to the earth soon, to rescue it from the threat of disaster.

Other great doctrines of Christianity are also explained simply in this convincing book. Why did Jesus have to be crucified? Is there any life after death? What does it mean to be a Christian? The Bible comes alive as questions like this are answered from its pages.

Send for your FREE copy to:
GREAT NEWS FOR THE WORLD
1396 McKenzie Ave.
Victoria, B.C. V8P 2M3

EATON'S

"A Melody of Spring Colors". Geminesse cosmetics as soft as the first blush of spring. Yours at Eaton's.

This season Geminesse gives you the freshest looking spring pastels. Petal soft shades to softly highlight your new feminine looks. At Eaton's, April 11th to 15th, meet Geminesse's Beauty Consultant, Linda Kennedy. And meet our own trained cosmeticians Doreen Durnan and Audrey Frith. They will be happy to consult with you about this "Melody of Spring Colors". While you're in the store, pick up your "Geminesse Complexion Travel Series": Enriched complexion cream, moisture lotion, cleaner and toner. (not illustrated). It's yours with any purchase of 8.50 or more from Eaton's of Geminesse cosmetics. Geminesse bonus offer expires April 22nd.

Cosmetics, Dept. 216, Main Floor

EATON'S

It's solid value any way you look at it. Color co-ordination at a great sale price - with Eaton's matching bedspreads and drapes

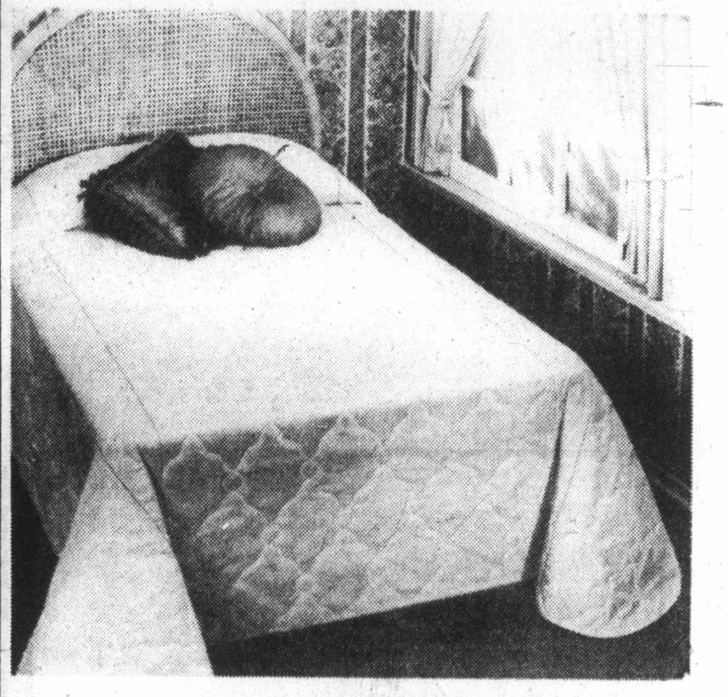

Solid color, solid value
Roslynd quilted bedspreads

36.99 twin

Easy care arnel bedspreads have polyester fibrefill and polypropylene backing. Throw style spreads are washable. In natural, brown, pink and wedgewood. Double, 40.99 and Queen, 52.99 by special order only!

Roslynd unlined matching drapes

Color co-ordinate your bedroom by adding Roslynd unlined matching drapes with pinch pleated heading. Drapes are by special order only.

75"x54" 25.39 — 100"x54" 30.99
75"x84" 34.99 — 100"x84" 46.99

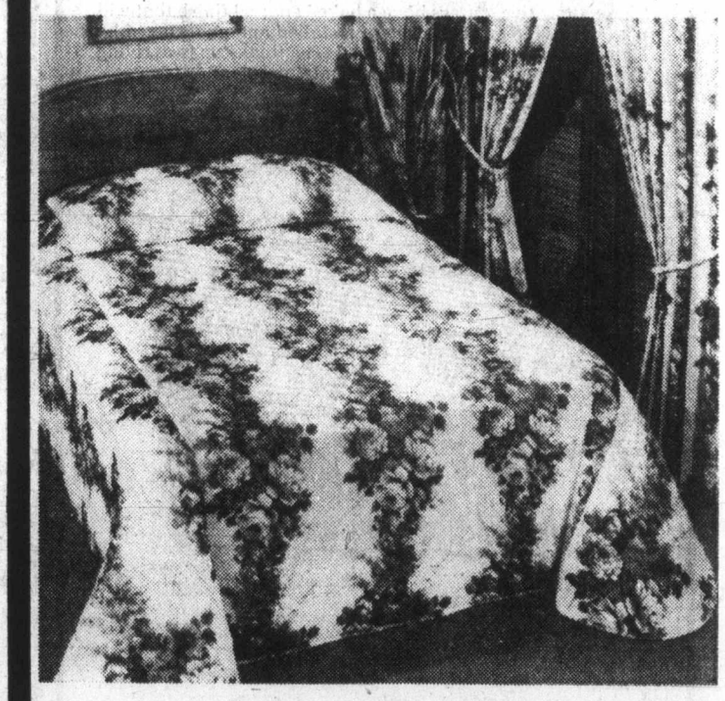

Floral print Maralee bedspread on sale for

49.99 twin

Brighten your bedroom decor with a colorful floral print quilted bedspread from Maralee. Throw style spread is polyester batiste and has polyester fibrefill, nylon tricot backing. Washable. In brown, pink, lilac and blue prints. Double, 55.99. Queen 72.99.

Maralee matching unlined drapes

Color co-ordination is part of the '78 bedroom look. Maralee floral print drapes have pinch pleated heading. In sizes:

75"x84" 42.99 pr. — 100"x84" 51.99 pr.

Draperies, Dept. 267, Second Floor, Home Furnishings Building

Shop by Phone. Dial
BUYLINE 388-4373

4-8x

DISCOVER GFAX 1070 TODAY

The Daily Colonist.

Section Two Sunday, April 9, 1978 Page 15

METRO TOYOTA
ESSO CAR CLINIC
TESTED USED CARS

Meet a movie music maestro

Winner of Oscars knows when silence is golden

By JIM GIBSON
Colonist Reporter

It's been lights, camera, action and how about some music, John, for more than 40 years for the man who takes the Victoria Symphony from the classics to Hollywood tonight and again Monday at the Royal.

JOHN GREEN, conductor and composer has, as the disc jockeys say, such all time greats to his credit as *Coquette, I'm Yours, Body and Soul* and *I Cover the Waterfront*. But for many people Green is synonymous with musical Oscars. He's won five and has been nominated for three times that number. *Oliver!* and *West Side Story* were his more recent wins. *An American in Paris* and *Easter Parade* came earlier.

Green was back at the Hollywood opus last week along with Henry Mancini handing out the little gold statues to the music winners. And he likes what he's now hearing coming out of the film studios. Functional music is coming back to the movies after what Green calls "the black period" of the late 60s and early 70s.

"Scoring of films (then) became a quest for a hit record.

"Producers became far more interested in what would sell a quarter of a million albums and one million singles than what was right for the film," he said.

GREEN ATTRIBUTES the change to current movie-goers' discovery of the great movie scores of the past.

Like music in the theatre, the whole point of a film score is to enhance the action. In certain cases, no music at all is just what's needed, according to Green.

But sometimes it's hard to convince producers, as Green, then musical director at MGM, found when working on the Elizabeth Taylor-Montgomery Clift film, *Raintree County* (1957). The crucial scene involves Clift trying to get the Taylor character to recount some hidden trauma.

"SHE SAYS 'it was the night of the fire' and at this point starts a four-minute, 45-second monologue," recalls Green who pointed out that such a lengthy speech becomes almost an epic on film.

"The whole attitude of the producer, the director and the head of the studio was 'will John have a ball with that!'

"My rule of thumb is this—if a scene is totally complete, then I don't write music.

"I kept going to the powers that be and saying the only thing I could write would wreck it."

THEY WEREN'T SO SURE until the movie had its premiere in San Francisco.

"The music was going and she was saying 'it was the night of the fire', a descending clarinet line and the music diappears until the end of the four minutes, 45 seconds and the words were 'that's what it was' and then there was the reverse of that clarinet line going up and the score went on from there."

Minutes after the premiere, Green was cornered in the lobby by an enthusiastic studio executive who gushed: "That music you wrote about the fire has got to be the best you ever wrote."

Green agrees that his *Raintree* score is his best but there's an equal satisfaction in knowing that he was right in leaving the fire monologue without music. (Part of his Victoria program includes a symphonic adaptation of three themes from that movie. He cautions that it is not the score but a different work based on it.)

FILM SCORES ARE something quite apart from film musicals. A Broadway show can't be lifted untouched onto the screen. Stage and film are two different mediums.

"The screen and the camera impose a realism which is different from theatre. Fantasy works in the theatre even if in a realistic situation but the screen is very harsh.

"One of the hardest things to achieve is to get the audience to accept people singing as well as talking," Green said.

AND THE SOLUTION isn't entirely the musical director's.

"The trick is to be so compelling emotionally that the audience accepts the fact that only by breaking into poetry and song can they (the characters) express themselves.

"Then you have a great musical."

He calls *Oliver* his last musical statement adapting someone else's musical ideas.

"I don't think God is going to spare me anymore time to waste working on someone else's music," said the 70-year-old Green.

HE HAS SPENT most of the last three years working on his well-praised one movement symphony, *Mine eyes Have Seen*, commissioned for the opening of Denver's new concert hall last month. He'd now like to conduct that work himself, possibly do some more film scores, and get some of his "unattached music on paper."

"It takes a long time to write what you hope is important music," he said.

"It takes a clear mind," he added.

Conductor and composer John Green on the podium

Williams prodded on human rights

Members of the Intercultural Association of Greater Victoria reacted with some cynicism Saturday to the prospect of a new human rights commission for B.C.

Labor Minister Allan Williams had said Friday that he hoped he could submit names for a new human rights commission to the cabinet within a week or 10 days.

"He's been saying this since January," Lydia Kasianchuk said.

Members of the association who attended a workshop on human rights and group understanding agreed with her, and it was decided that the association should write to the minister urging him to get a new commission right away and to nominate members who would be active.

ABNORMALITIES:

Family MD not always good judge

Family physicians are not necessarily good judges of early childhood development abnormalities, an expert on the subject said Friday.

Dr. Paul Pearson, director of a children's rehabilitation centre in Omaha, Nebraska, told about 300 physicians and social services professionals at a day-long symposium on infant stimulation at the Garth Homer Achievement Centre that physicians spotted developmental delays in only one case in 1,000 among pre-school children in one survey. Yet by school age, the incidence of abnormality is statistically closer to three in 100.

Physicians frequently excuse the delay between the time that parents first become concerned about a child's development and the time that a positive diagnosis is given by a physician, by saying they did not want to alarm the parents, but the delay only angers parents who have been assured by the physician that "he'll grow out of it," Pearson said.

For reasons such as this, attempts to conduct comprehensive screening of high-risk children have failed in the past. One program involving screening of children from welfare families failed because of bureaucratic mistakes, the lack of standardized tests, and a reliance on physicians who were not skilled in screening procedures.

Much remains to be learned about just how effective early intervention is in rectifying developmental problems in children, Pearson said.

Most research has concentrated on the effects of deprivation on normal children, he added. The value of early intervention to overcome physical handicaps or brain damage is not as well understood, and yet these children have a dual handicap, since they frequently have brain damage that requires remediation, and other handicaps that rule out normal stimulation techniques.

The latest model of human development, the transactional model, includes a quality called "adaptive creativity" as well as genetic and environmental factors, Pearson said.

"A happy child will get more attention in an institution than an apathetic child," and their relative development will be different as a result. He noted that brain-damaged children are often more difficult to raise, which can influence parental behavior toward the child, and thus the child's social development.

Rather that stressing intervention at the earliest possible point, recent research emphasizes the need for intervention at critical periods for learning or forming social relationships, Pearson said. When stimulation does take place, it must be different enough from the child's normal environment to promote development, and yet not so different that it requires adaption.

The research findings lead to several conclusions, Pearson said, among them the awareness that retarded children may pass through the critical developmental periods at a later point in life, and that social development can be as important as IQ and other indicators in determining the success of intervention.

—Colonist photo by Alex Barta

Down on the mini-farm

Two-year-old Amy Storry of Duncan seems to be saying, "Ah, spring," as she pitches in with the digging at the Gordon Head allotment gardens while her grandfather, Jim Skinner of Cedar Hill Cross Road, rototills. Amy's work might not account for much, but she enjoyed every minute of it.

Adults slow to enrol in area high schools

It may be some time before adults taking advantage of free educational opportunities make any dent in the Greater Victoria school district's declining enrolment.

The school district last month adopted a motion to promote among adults the idea of enrolling in high school free of charge for refresher courses, upgrading, or just out of general interest, but a survey of the district's high schools shows that fewer than a half a dozen adults are enrolled.

Trustee John Young, who sponsored the motion, said the presence of adults in the classroom has a very favorable effect on high-school students, and local high schools are an important community resource that should be better publicized.

It might also help the school board fill facilities which will soon be feeling the effects of declining enrolment at the high-school level, Young said.

At four of the district's seven high schools—Esquimalt, Lambrick Park, Reynolds, and Victoria High, no adults are enrolled, the survey showed.

Mount Douglas reported one adult enrolled in a chemistry class for the current semester, and at Oak Bay the mother of one pupil is taking courses in preparation for a nursing course.

The school has another five or six "mature" students who are recent graduates and have come back to get extra courses which they need for university entrance or to fill other requirements, a spokesman for Oak Bay High said.

Spectrum Community School, which has made the greatest effort in the district to promote enrolment by adults, has "one or two" at the moment, a spokesman said. An undetermined number of adults attend occasionally to take short courses or to sit in on a class for a few weeks, she said.

Vimy Ridge etched in memory

By BILL SMITH
Colonist Reporter

On April 9, 1917, the Canadian corps captured Vimy Ridge, and Saturday night in Legion halls across Canada survivors of the epic battle quietly reminisced as they attended annual Vimy banquets.

In Victoria, Thomas Baxter, 916 Southgate, chose to stay at home and quietly leaf through his collection of memorabilia.

The former provincial highways department employee, now a spry 83, recalled that the capture of the ridge was a task of supreme necessity.

The position was important in the plans of both Germans and Allies on the Western Front, although when he first saw its long slope ahead of him in early 1917 he could only think of it as a geographical feature of enormous value to the operations of the side in possession.

From the purely strategic point of view, Vimy Ridge provided the force in possession with a citadel about four miles long and nearly 500 feet high which commanded miles of level country to the east and west.

Baxter, who then lived in downtown Victoria, a stone's throw from the army drill hall, recalled that he was talked into joining the army by his father.

"No sooner had I joined up than we were into a war," he said with a chuckle.

He was on his way to church when he heard war had been declared. He was then 19.

Arriving at the drill hall, he was told volunteers were needed, but where they would be going was a secret.

—Colonist photo by Alex Barta

Baxter with war mementoes

He wound up at the Esquimalt dockyard. Later he was transferred with other members of the 5th Regiment to the navy yard and put in charge of a 12-pounder.

He volunteered for duty overseas after hearing that nurse Edith Cavell had been murdered by the Germans.

Vimy, of course, was not the first of Canadian battles. It must yield that place to the incredible fight against tremendous odds and poison gas at Ypres in 1915, and the bloodbath on the Somme.

But Vimy, Baxter said, has a special place in the nation's history as the first time Canadians, with their British comrades, put on a great set-piece attack.

Earlier, in unsuccessful attempts to capture the ridge, the French had lost 100,000 men.

But the Canadians and British forces employed a different tactic.

The French had charged up the hill in waves only to be picked off like flies by the well-trained Germans gunners from their well-entrenched positions.

In the new battle plan, hundreds of guns belched out the first thunder of the barrage and a blanket of shells screamed overhead of the advancing troops.

The First Division, commanded by Major-General A.W. Currie of Victoria, led the first wave of infantry.

Baxter said he believed part of the reason the battle was successful was because it was Easter Monday and many of the German officers had gone on a short leave and the Germans were not as alert as they might have been.

Close to 100,000 Canadians from every province took part in the onslaught at a cost of 11,297 casualties.

Baxter said the thundering dawn barrage and the successive waves of infantrymen sweeping over the ridge was something he would never forget.

Although Vimy is recorded as having been captured after a bitter 14-hour struggle on that Easter Monday, the height of land known as The Pimple was not wrested from the Germans until three days later after numerous attacks and counter-attacks.

What's Cooking

Various exhibits featuring the life, times and impact of Captain James Cook are the principal events related to Cook's bicentenary celebration this week.

Some of these are:

Provincial museum, Victoria, ***Captain James Cook, R.N.***, an exhibition in three sections.

Victoria Maritime Museum, display of models of vessels used in Cook's time.

Vancouver Aquarium, aquatic and marine life in Cook's era.

Vancouver museum and planetarium Cook exhibit.

The only other event slated for the week is the Bradner flower show at Matsqui, which this year has a Captain Cook theme. It runs April 14-16.

Coach brought laborer's dedication to Bruins

BOSTON (AP) — "When I was a kid," said Don Cherry, "every night, when I'd say my prayers I'd tell the Lord I wanted to be a pro hockey player.

"Unfortunately, I forgot to mention National Hockey League and I ended up spending 16 years in the minors."

There were 16 undistinguished years in the minors, along with stints as a car salesman and a construction worker. But for the last four seasons, Cherry has been big time as coach of Boston Bruins.

"If I hadn't gotten laid off construction work, I'd probably still be doing it," said the 44-year-old native of Kingston, Ont. "I was a laborer. The jackhammer was my specialty. I'll always have a special fondness for the guys with the jackhammers. But essentially, it was through the necessity of my family eating that I got into coaching."

He brought a laborer's dedication to the Bruins — a beefy stew of draft choices, castoffs and veterans. The work ethic is their motto and Cherry is their foreman.

It could be, though, that this crew enjoys its work more than any other in the 18-team league. Cherry wouldn't have it any other way.

"It's gotta be fun. If you don't make it fun, if you're on their butts all the time they won't produce."

"I remember once before a game in Chicago he called a meeting," said right wing Rick Middleton. "He told everybody to shut up, then he said, 'I'll only keep you guys a minute. I just wanted to show you my new suit.' He had bought this black-and-white pinstriped suit and he was worried his blue patent leather shoes wouldn't match. The shoes were very dark blue and went pretty good with the suit, but Grapes just wanted to make sure, so he called the meeting."

The nickname is a souvenir of Cherry's days as a defenceman with Rochester of the American Hockey League.

"To be truthful, I don't like it too much, but it's stuck with me since Rochester. I used to be always complaining and a guy on our team, Gerry Ehman, said, 'Aw, that's just sour grapes.'"

As it turns out, though, Cherry is rarely sour. "He's loose," said left wing John Wensink. "Even if we're not ahead comfortably, he'll say something behind the bench that will cause me to chuckle. Then I'll turn around and he's chuckling himself."

Defenceman Brad Park remembered another story.

"He'd spent all this time telling everybody about this Victorian furniture he had picked for his house. Well, at the time, we had lost about three in a row, so he calls a meeting and says, 'Hey, guys. We gotta win a couple of games here or cancel the Victorian furniture. I lose my job and I'm sleeping in the park.'"

Cherry

The losing streak abruptly ended.

"He's got us believing in ourselves," said rookie centre Bob Miller. "He got here the hard way. To come up the way he's come, I don't think he cares if they fire him. In his mind he's a good coach and that's enough."

Well, not quite.

"The main thing is that we have a good time and we win," Cherry said. "But I don't think you've reached your ultimate goal if you go through your career and don't win a Stanley Cup.

"It's like a boxer who has won a lot of fights but never wins the title. He knows he's never achieved his goal."

The Bruins came close last year. They earned a title shot against the defending champion Montreal Canadiens, but were wiped out in the final round.

This spring may see Boston earn a rematch. A balanced scoring attack which boasts an NHL record 11 players with 20 goals or more has combined with a disciplined defence and strong goaltending to carry the Bruins to their third straight Adams Division title.

Only Montreal has scored more goals, won more games, lost fewer and compiled more points in the standings. A second straight final showdown would not be a surprise.

Yet even if it should end the same as last year, Cherry insisted, "I'll still be proud of my guys."

"After the finals last year, I was every bit as proud of my players as Scotty Bowman was of his.

"I'm extremely tough on my players to get them to play like we want them to. No player gets berated the way ours do when they make mistakes. But they know the thing I'm doing it for is to win."

"Hockey is his life," said Wensink. "It has been as long as he's been able to stand up and talk. He's part of a club that's doing well. He's proud the club's doing well and the players are proud he's proud."

"No team in professional sports — not just hockey, all of pro sports — works any harder than we do," said Cherry. "It's easygoing, but it's possibly one of the tightest-run ships around. I've never fined a player since I've been a coach and it's never hurt. I only know of three guys who stayed out after curfew and that was only until a quarter to 12 or so.

"But I'll tell you this: If I did catch a guy, I'd never forgive him. Once he's in the dog house, he never gets out. If I take the credit when we win, I've got to take it when we lose. I'm with them 1,000 per cent but if they step out of line I'm against them 1,000 per cent.

No one, it appears, is immune to the wrath of Grapes.

But the players rarely step out of line. Though a pre-game practice was called for 10:30 a.m., left wing Stan Jonathan was skating at 9:45. Wensink was out there 10 minutes later a quarter-hour before Cherry arrived at Boston Garden.

"When I come to the arena and I see Jonathan and Wensink out there, it's very rewarding. I call an optional practice and 19 guys show up. It's because they want to play. Usually, I have to force them off the ice."

Cherry was told that some of his players considered him a father figure. Youthful at 44 despite a receding hairline and burgeoning belly, the coach seemed to mope a bit when informed of the news.

"I wish they'd said they feel like I'm their brother. I'm not THAT old. But at the very end, it comes down to the fact that I love these guys. I know it's against all principles for a man to say that, and it is corny as heck, but it's the truth. I love 'em all."

Colonist photo by Alex Barta

SLIDING THROUGH, Mike Sails of Gorge Molsons (10) clears ball from Peter Zachary of Victoria Athletics while teammate Bob Cool and Howie Anderson of Athletics, rear, follow play Saturday in Jackson Cup semi-final game at Royal Athletic Park. Athletics scored 4-2 victory.

Canucks blow chance, Rockies in playoffs

Vancouver Canucks ended a faltering stretch run Saturday night by missing the National Hockey League playoffs for the sixth time in their eight-season history.

Needing a victory in Los Angeles, the Canucks took a 5-3 setback from the Kings and wound up in third place in the Smythe Division, two points behind Colorado Rockies, who ended their schedule with a 5-2 home-ice conquest of the St. Louis Blues.

Canucks weren't even close to winning one of the four wild-card Stanley Cup berths, finishing 14 points behind New York Rangers, who still have a game left to play.

Also decided in Saturday's six games was first place in the Patrick Division, clinched by New York Islanders when they wrapped up the Rangers, 7-2 in an afternoon game.

Schedule play ends today, and the only game which can have any bearing on first-round playoff matchups is in Detroit between the Red Wings and Montreal Canadiens. It gives the Wings, who took a 5-1 Saturday thumping from Canadiens and are now a point behind the Kings, a chance to finish second in the Norris Division and bring about a change in opponents for the preliminary playoff series.

If the Wings lose this afternoon they will be in against Toronto Maple Leafs while the Kings would get the surging Atlanta Flames, but opponents will be switched if the Wings should score an upset over the defending champions. In the other best-of-three preliminary series it will be Philadelphia Flyers against the Rockies and Buffalo Sabres against the Rangers.

Canucks did give a try in the third period but they were not a distinguished crew in their last stand. They got out of a desultory first period at 1-1 with Hilliard Graves tying the score after Glenn Goldup had taken advantage of an error to put the Kings ahead.

Canucks learned near the end of the first period that Colorado had won, and their response was one of the worst periods of hockey they have turned in this season. They managed only a single shot on goal and were 1-3 for the third period only because rookie-goalkeeper Glen Hanlon played exceedingly well in yielding only to Dan Grant and Goldup in the middle 20 minutes.

★ ★ ★

Norris Division

	G	W	L	T	F	A	P
Montreal	79	59	9	11	359	179	129
Los Angeles	80	31	34	15	243	245	77
Detroit	79	31	34	14	248	266	76
Pittsburgh	79	24	37	18	251	319	66
Washington	79	16	49	14	191	319	46

Adams Division

Boston	79	51	17	11	331	213	113
Buffalo	79	43	19	17	286	214	103
Toronto	79	41	28	10	270	235	92
Cleveland	79	22	44	13	228	322	57

Patrick Division

NY Islanders	79	47	17	15	329	208	109
Philadelphia	79	45	19	15	295	197	105
Atlanta	79	34	26	19	272	248	87
NY Rangers	79	29	37	13	276	278	71

Smythe Division

Chicago	79	32	28	19	228	217	83
Colorado	80	19	40	21	257	305	59
Vancouver	80	20	43	17	239	320	57
St. Louis	80	20	47	13	195	304	53
Minnesota	79	17	53	9	215	324	43

Today's Games

Pittsburgh at Cleveland (aft)
Montreal at Detroit (aft)
Chicago at NY Rangers
NY Islanders at Boston
Atlanta at Washington
Minnesota at Philadelphia
Toronto at Buffalo

In the third period, however, the Canucks changed from a don't-care club and pulled even on goals by Bob Manno and Pit Martin. Then a fluke goal by Gary Sargent, the puck deflecting in off Vancouver-defenceman Dennis Kearns, beat them. Needing two goals, Canucks pulled Hanlon for a sixth attacker with two minutes and 23 seconds remaining, and Sargent definitely ended their season with an empty-net goal.

In Denver, where 16,399 showed up to support the Rockies, third-period goals by rookies Randy Pierce and Joe Contini made the difference for the Colorado club. Rockies started the third period with a 2-1 lead, and the rookies had the score pegged at 4-2 by the eighth minute as they counted around Bernie Federko's second goal.

In other Saturday games, Flyers and Flames played to a 1-1 stalemate, Washington Capotals continued their too-late improvement with a 6-4 taking of Pittsburgh Penguins, Boston Bruins measured Toronto Maple Leafs by 3-1 and Chicago Black Hawks outscored Minnesota North Stars, 4-2.

In Montreal, Guy Lafleur became the fourth player to score 60 NHL goals in one season by counting twice. His second scoring shot brought the biggest ovation of the season in Montreal Forum. Lafleur, tying a club record set last season by Steve Shutt, is one goal away from the league record for right-wingers, set by Reg Leach in the 1975/76 season.

Athletics triumph

Brian Hamilton scored 35 seconds into sudden-death overtime Saturday night, giving Victoria Athletics a 5-4 victory over Esquimalt Maple Leafs and the championship of the South Island Big Six Hockey League.

Hamilton's goal, his second, snapped a game-long deadlock. Period scores were 1-1 and 3-3, with no scoring in the third period.

Also scoring for Victoria were Dan Peck, Bryon Preston and Dale Ewasiuk. Esquimalt scorers were Rugs Pritchard, Chris Riddell, Gerry Caldwell and Kerry Brewster.

Athletics in Jackson final

Defending Jackson Cup champion Victoria Athletics earned a berth in the 1978 final, plus a spot in the Province Cup soccer playoffs, by beating Gorge Molsons 4-2 Saturday at Royal Athletic Park.

The A's now meet the winner of next Saturday's semi-final match between Castaways II and Cosmopolitan Royals. The Jackson Cup finalists are assured places in the provincial competition.

Breaking a 2-2 first-half tie between the Vancouver Island Soccer League premier division teams, Dave McCaig provided the winner with his second goal of the game, at the 52-minute mark. McCaig picked off a pass from George Pakos, who had taken a corner kick from Danny Hood.

Hood also set up the insurance goal, again on a corner kick, by assisting on Steve Carroll's header.

Joe Mendonca scored Victoria's first goal two minutes into the first half.

Bob Mackie scored twice for Molsons, connecting at the 18 and 20-minute marks.

Jadreskos in B.C. tournament

Victoria Lakehill Jadresko Construction reached the juvenile soccer Tournament of Champions for the second consecutive year Saturday, blanking Powell River Huskies 3-0 in a semi-final game at Hampton Park.

Lakehill, which lost out in the final last year, meets Burnaby SBMC Royals in the Division Six final April 22 at Royal Athletic Park.

Tod Boothroyd led the Victoria attack with two goals, while Clay Crust had one.

Elsewhere, three Island teams were eliminated in semi-final action.

Burnaby Edmonds clipped Victoria Gorge FC 2-1 in Division Seven; Guildford Celtics nipped Victoria Smith Bros. 2-1 in Division Five and Nanaimo Sundowners bowed by the same score to Burnaby Wesburn in Division Four.

Results of District Cup finals in the Lower Island Juvenile Soccer Association Saturday at University of Victoria:

Division 4A—Peninsula Jets 2, Gordon Head Eagles 1; **Division 4B**—Even Opts Blues 3, Gorge FC 1; **Division 4C**—Saunders Hitchmen 2, Oak Bay Kiwanis 1; **Division 5A**—Victoria Kiwanis 4, Prospect Lake Rovers 3; **Division 5B**—Saltspring Kicks 1, Cordova Bay Bruins 1; **Division 5C**—Gorge Canadians 3, Duncan Darts 1; **Division 6A**—Travel World 1, Prospect Lake Dynamos 1; **Division 6B**—Belmont Collision 2, Bullfrog Service 0; **Division 6C**—Gorge Royals 2, ANAF Vets 0; **Division 7A**—McLaren Electric 4, Peninsula Dolphins 1; **Division 7B**—Commercial Travellers 0, Pembertons 0; **Division 7C**—Victoria Athletics 2, Cordova Bay 0; **Division 8**—Prospect Lake Celtics 3, Lum's Greenhouses 1; **Division 9**—Prospect Lake Hustlers 2, Even Opts Hurricanes 1.

Additional sport P. 18, 19, 21, 28

Shaw places second

BELLINGHAM, Wash. - Matt Yeo of Eugene, Ore. clipped 34 seconds off the record in winning the 10th annual Birch Bay Marathon on Saturday, covering the 26 miles, 385 yards in 2:26.17.

Bruce Shaw of Victoria, running for Victoria Flying "Y", was second in 2:29.44 and Marty Plexis of Seattle was third in 2:32.51. Shaw, a candidate for Canada's team at the Commonwealth Games in Edmonton this year, was the defending champion.

Tom McCarthy of Flying "Y" won the masters (40 and over) class with a clocking of 2:46.58 while teammate Alex Marshall was third in the division at 2:58.56.

Rien Rapp of Flying "Y" was 13th in the field of 208 starters at 2:48.04 and Flying "Y" won the team championship.

About 150 runners finished what was described as a gruelling course.

WHA

	G	W	L	T	F	A	P
Winnipeg	79	50	27	2	377	265	102
New England	78	42	31	5	323	265	89
Houston	79	41	34	4	291	298	86
Quebec	79	40	36	3	347	341	83
Edmonton	80	38	39	3	309	307	79
Birmingham	79	35	41	3	278	307	73
Cincinnati	78	34	41	3	291	324	71
Indianapolis	78	24	49	5	257	338	53

Tonight's Games

Quebec at Cincinnati
Birmingham at Indianapolis
Houston at Winnipeg

INDIANAPOLIS (3)—Blaine Stoughton (17th), Renald Leclerc (12th), Michel Parizeau (11th); QUEBEC (7)—Marc Tardif (63rd, 64th), Paulin Bordeleau (41st, 42nd), Serge Bernier (26th), Paul Baxter (6th), Real Cloutier (56th). Attendance—10,331.

CINCINNATI (4)—Robbie Ftorek (57th, 58th), Dave Debal (3rd), Craig Norwich (6th); HOUSTON (5)—John Gray (34th, 35th), Don Larway (21st, 22nd). Attendance—8,444.

Debbie cracks stadium record

SEATTLE, Wash. (CP) — Seven British Columbia athletes won individual events Saturday at the Olympic Development Meet, including Debbie Campbell of Victoria, who set a University of Washington stadium record in the women's 400-metres with a time of 54.1 seconds.

Washington took the women's overall team title with 61 points followed by the B.C. team with 53.

Men's Club Northwest of Seattle won the men's championship with 71 points. Washington was second with 62, B.C. had 41 and the University of Portland 31.

Other individual B.C. winners were: Greg Saxon (3,000-metre steeplechase), John Beers (high jump), Brent Fougner of Victoria (triple jump), Wendy Davies of Victoria (400-metre hurdles), Brigitte Otto (1500-metres) and Allyson Hayward (women's javelin).

ALL STAR WRESTLING
VICTORIA MEMORIAL ARENA
THURS., APRIL 13, 8:99 P.M.
4-MAN TAG TEAM
WILD DON WAYT & THE OUTLAW
vs.
IGOR VOLKOFF & SALVADOR MARTINO
Guy Mitchell vs. The Avenger
Sandor Novack vs. John Quinn
Bob Boucher vs. Jake Roberts
Tickets on sale at ARENA BOX OFFICE
Ring $4, Res. 3.50, Rush $3
Under 12 $2.50
Rush sold at Door only.

Pats, Tigers tighten division races

Portland Winter Hawks may have set a trend with their swift elimination from the Western Canada Hockey League playoffs.

The Winter Hawks, the Western Division's first-place team on the regular season, were knocked out of the division round-robin last week by Victoria Cougars.

And now Brandon Wheat Kings find themselves in a sticky situation.

The defending Eastern Division champs, runaway winners again this year, were dumped 7-5 Saturday night by the Pats in Regina. So the Wheat Kings and Pats are tied for second place in the East, each 3-4, with Flin Flon Bombers holding most of the cards in first.

The Bombers visit the Wheat Kings tonight. Needless to say, a win is imperative for Brandon.

In other action Saturday, Medicine Hat Tigers improved their Central Division prospects by thumping Lethbridge Broncos 10-4. New Westminster Bruins, who wind up their round-robin schedule at home tonight against the Cougars, edged host Portland 4-3 in a meaningless encounter. New Westminster and Victoria are already assured spots in the Western Division's best-of-seven final.

The Tigers closed out round-robin play with a 3-5 record. Lethbridge faces division-leading Billings Bighorns in a "must-win" exercise tonight.

If the Broncos lose tonight, Medicine Hat would advance to the finals against Billings on the basis of a better goals for-against percentage.

NEW WESTMINSTER (4)—Florent Robidoux, Kent Reardon, John Ogrodnick, Neal Meadmore; PORTLAND (3)—Dave Ross, Mickey Volcan, Perry Turnbull. Attendance—2,460.

LETHBRIDGE (4)—Rod Guimont, Dean Solheim, Doug Morrison, Grant Eakin; MEDICINE HAT (10)—Steve Tsujiura 3, Jim Nill, Darre Switzer, Rod Van Slyke, Cal Halasz, Brian Keates, Lorne Osmond, Curt Broadhead. Attendance—1,762.

BRANDON (5)—Laurie Boschman 2, Frank Lang, Kelly Short, Mike Perovich; REGINA (7)—Gerald Minor 3, Paul Hogan 2, Erle Switzer, Dirk Graham. Attendance—4,314.

Eastern Division

	G	W	L	T	F	A	P
Flin Flon	6	4	2	0	36	23	8
Brandon	7	3	4	0	31	36	6
Regina	7	3	4	0	32	40	6

Central Division

Billings	7	5	2	0	33	30	10
Lethbridge	7	3	4	0	34	34	6
Medicine Hat	8	3	5	0	39	39	6

Western Division

New West.	7	7	0	0	35	20	14
VICTORIA	7	3	4	0	30	28	6
x-Portland	8	1	7	0	24	41	2

x-eliminated

Tonight's Games

Flin Flon at Brandon
Billings at Lethbridge
VICTORIA at New Westminster

HERE IT IS
THE BIG SHOWDOWN
COUGARS
★ vs ★
NEW WESTMINSTER
(DEFENDING MEMORIAL CUP CHAMPS)
TUESDAY 8:00 P.M.
EVENT NO. 22
GET YOUR TICKETS EARLY!
NOW ON SALE AT ARENA and HILLSIDE MALL 10 A.M.-5 P.M. DAILY EXCEPT SUNDAY.
COUGAR SEASON TICKET HOLDERS HAVE UNTIL 5:00 P.M. TUESDAY TO PICK UP THEIR REGULAR SEAT ALLOCATIONS. THANK YOU.
NEXT GAME, EVENT NO. 23, FRIDAY vs NEW WESTMINSTER

jim tang

JACK PLANT knows how to read a form chart, almost always bets knowledgeably and devotes more time to it than most but he almost certainly holds the Sandown Park record for futility, confessing to 56 consecutive losing wagers. **Harold Ware** and **Red Simpson** are particularly proud of him...**Toronto Maple Leafs** figure to have the 13th choice in the next NHL draft, but for fans who try to think that makes the deal for **Dan Maloney** look a little better there is the reminder that **Michel Bossy**, the first 50-goal rookie in NHL history was the 15th player taken last year...that **Gordie Howe** has been paid more money for five World Hockey Association seasons that he was for the 25 seasons he starred in the NHL is an interesting statistic. But times have changed, and there are NHL players who have received more money in salary this season alone than they would have made from hockey in a lifetime if they had been born in 1928. Some of them are with **Vancouver Canucks**...the most unbelievable sports story of the year is certainly the decision of the Western Canada Hockey League to continue a playoff series after the playoff has been decided. It is absolutely inexcusable, and it goes a long way towards explaining why junior hockey operators find it difficult to make ends meet. As long as they operate as they did in the instance of the WCHL's Western Division playoff, they don't deserve better...junior world champion **Paul Gowsell** didn't add anything to his curling image when he tried to bring in a new lineup for the CBC Curling Classic. Network officials firmly straightened him out, and he had to use the lineup he had in the world championship event...last week's news was saddened by the deaths of **Al Kubicek** and **Gordie Moore**, both known long and well in this community for their involvement in sports...on the basis of production, **Wayne Dillon** could be the highest-priced player in the NHL. **New York Rangers** are said to be paying him $175,000, and that works out to $35,000 a goal. If **Guy Lafleur** was paid at the same rate, his salary tab this season would be more than $2 million...and if Lafleur spent money the way **Derek Sanderson** did, he would need every penny. Sanderson's spending habits have been reported to include ordering several thousands of dollars worth of clothes and leaving them in a hotel, paying hotel rent for long periods because he didn't bother to check out, and leaving newly-bought sets of clubs at golf courses after playing a round...

* * * * * *

NEW YORK RANGERS, like baseball's **New York Yankees**, appear determined to buy a championship. A Montreal report says that because owner **Jack Kent Cooke** has suffered severe stock-market setbacks, he is willing to sell some of the most expensive of the **Los Angeles Kings**, and the Rangers have their eyes on goalkeeper **Rogatien Vachon**, who is asking for a seven-year contract at $600,000 per. That's even more than was coughed up for Swedish-stars **Anders Hedberg** and **Ulf Nilsson**, but the Rangers appear willing to go for it...another fellow wanting a big raise is cornerback **Vernon Perry**, who got a chance to play in the Canadian Football League because **Montreal Alouettes** held a California tryout camp. Perry did well, leading the league in interceptions with nine, and figures quadrupling his salary to $100,000 is just about right...it's still a bit difficult to believe that when the American League honored **Rod Carew** with the Joe Cronin Award after his fourth league batting championship, the trophy was topped by the figure of a right-handed batter. Carew, as any Little Leaguer knows, swings from the first-base side of the plate...also hard to explain, although the stuff was manufactured there, is how Canadian Football League Properties managed to sell $338,000 worth of gimmicks (T-shirts, pennants, etc.) in Japan last year...**Red Kelly**, bounced as coach of Toronto Maple Leafs after last season, is president of a company specializing in aircraft maintenance programs...major league baseball last year listed 80 players from outside the continental U.S.A. with Puerto Rico's 23 the biggest contingent. There were seven Canadians—pitchers **Bill Atkinson, Reg Cleveland, Ferguson Jenkins, John Hiller** and **Dave Pagan**, infielder **Dave MacKay** and outfielder **Terry Puhl**...

* * * * * *

VANCOUVER CANUCKS could remember this season as the one which brought them **Glen Hanlon**. The rookie from **Brandon Wheat Kings** looks as if he may give them the kind of goalkeeping a winning team needs, a development which indicates that **Murray Bannerman** will go to **Chicago Black Hawks** to complete the deal for **Pit Martin**. And with **Tony Esposito** now past 35, it provides the ex-Victoria Cougar with a fine chance to start an NHL career next season...**George Harknett** has bred **Devonshire Cream** and **Winalta to Police Car** and is understandably confident that the the results will be good. Police Car is by **Nearctic**, who sired **Northern Dancer**, and out of **Flaring Top**, which produced **Nijinsky** when bred to Northern Dancer...and that reminds that **Robert Sangster**, who paid $530,000 for a Northern Dancer colt after his success with **The Minstrel**, is hoping he has another Nijinsky and has done what he could about it by naming it **Baryshnikov** after another famous Russian dancer...the life expectancy of **Vancouver Canadians** of the Pacific Coast Baseball League isn't something that would attract an insuranceman...and the rumor that **Fred Whitacre**, who quit his job with the Canadians when he wasn't allowed to act as general-manager, may get a Victoria franchise in the Northwest Baseball League doesn't appear to have much hope of becoming fact...it almost certainly won't turn out that way but it would be difficult to improve on an NHL all-star team made up of goalkeeper **Ken Dryden**, defencemen **Larry Robinson** and **Denis Potvin**, centre **Darryl Sittler** and wingers **Steve Shutt** and **Guy Lafleur**...Victoria-rookie **Brad Maxwell** has been a key man on power plays for **Minnesota North Stars**, scoring 11 of their 46 odd-man goals and setting up quite a few others...now that a new baseball season has started we can expect to be reminded that manager **Gene Mauch** explained that an early losing streak is a poor start, a mid-season losing streak a slump and a late-season losing streak a choke-up...if **Hubert Green** carries on to win the Masters, there's no telling what opinions he will be asked to give. The reaction after he won the U.S. Open golf championship floored him. "All of a sudden," he marvelled, "I was an expert on everything. Interviewers wanted my opinions on golf, foreign policy and the price of peanuts."

Green masters Masters greens

AUGUSTA, Ga. (AP) — Hubert Green solved the tricky, temper-testing greens with his crouched putting stance that produced a spectacular, seven-under-par 65 and gave him a three-stroke lead Saturday in the third round of the 42nd Masters golf tournament.

The current U.S. Open title-holder, a two-time winner this season and one of the leaders of the game's current crop of stars, Green's best round of the tournament gave him a 54-hole total of 206.

That was 10-under-par for the gently rolling hills of Augusta National and three strokes in front of Tom Watson, the hard-working, red-haired defending champion who had to rally for a hard-won 68 that included seven birdies and three bogeys in the near-perfect playing conditions—a hot spring day with only a breath of breeze stirring the towering pines.

"Hubert obviously has figured out something about these greens that's beyond me," said frustrated Tom Weiskopf. "They're one speed here, another speed there. But he's putting them. I don't know how."

Jack Nicklaus, a five-time winner here, also failed to find the proper touch on the putting surfaces and appeared all-but-blocked from a successful run at still another major title.

"I've had some very frustrating days putting—and this was one of them," Nicklaus said. "I just couldn't get the ball in the hole.

"I missed only two greens and was less than 25 feet from the hole on those. I was putting for birdie or eagle on every other hole and I made only three of them.

"I hit some very good putts that just wouldn't go. I hit the hole, five times and they wouldn't drop."

He finished with a 69 that left him at 212, eight strokes off the pace.

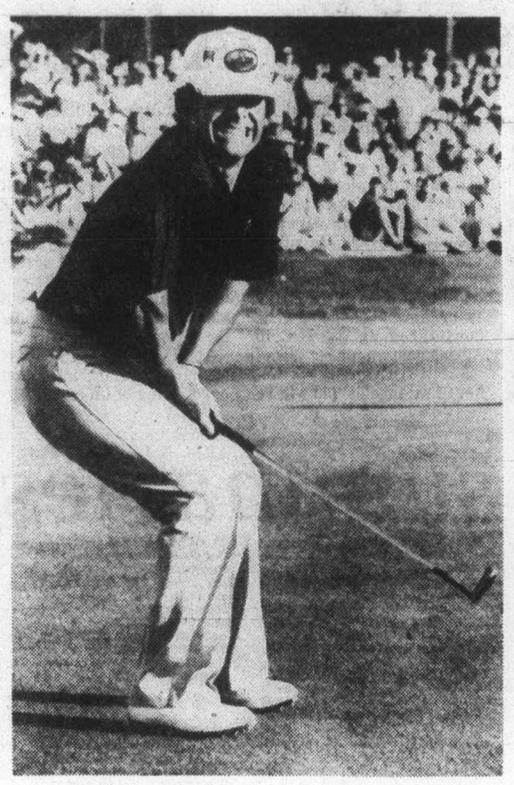

Trevino agonizes after taking triple bogey

"I could win from this many strokes back," he said, "if there were only two or three guys in front of me, but with this many, it will be very difficult.

"I'll have to shoot an extremely good round, a 64 or 65, and hope the others don't play quite that well."

Low-key veteran Rod Funseth, who started the day in a tie for the lead, shot a 70 that left him in a tie at 209 with Watson.

* * *

Hubert Green	72-69-65—206
Tom Watson	73-68-68—209
Rod Funseth	73-66-70—209
Gene Littler	72-68-70—210
Hale Irwin	73-67-71—211
Lee Trevino	70-69-72—211
Bill Kratzert	70-74-67—211
David Graham	76-69-67—211
Wally Armstrong	72-70-70—212
Tom Weiskopf	72-71-70—213
Gary Player	72-72-69—213
Gay Brewer	73-71-69—213
Severiano Ballesteros	74-71-68—213
Bill Rogers	76-70-68—214
Ed Sneed	74-70-70—214
Jack Nicklaus	72-73-69—214
Joe Inman	69-73-72—214
Don January	72-70-72—214
Peter Oosterhuis	74-70-70—214
Miller Barber	75-67-73—215
Jerry Pate	72-71-72—215
a-Lindy Miller	74-71-70—215
Jerry McGee	71-73-71—215

(a - denotes amateur)

Gene Littler, a quiet, respected 47-year-old veteran, extended to 40 holes his no-bogey streak with a solid 70 that left him 210 and alone in fourth place, four strokes back going into the final 18 holes of the chase for the most famous piece of sports haberdashery, the green jacket that goes to the winner.

Lee Trevino, who once vowed he never again would play in this event and now so desperately wants it to complete a career sweep of the big four titles, was ambushed by a triple-bogey seven that sent him reeling back into the pack and dashed his hopes of joining Nicklaus, Gary Player, Ben Hogan and Gene Sarazen as the only players to sweep the Masters, U.S. and British Opens and the PGA.

The brash Trevino entered the third round in a tie for the lead and still held that position when he prepared to hit his second shot on the par four fifth hole.

He flew that one far over the green into the trees and bushes.

"It disappeared from the earth," Trevino said.

His only shot out was low into a bunker. He failed to get it out of the sand on the first try, blew the next to 3½ feet—then missed the putt.

It took the steam out of him.

"I think my green jacket just went the hell out the window," he said.

Trevino finished with a rallying round of par 72 and a tie at 211—five strokes back—with Australian David Graham, Hale Irwin and Bill Kratzert, one of the more promising of the tour's young players.

Irwin fought his way to a 71 while Kratzert had a 67. Graham, who played in the same twosome with Nicklaus, had to overcome a four-putt, double-bogey with five birdies and an eagle for a 67.

Wally Armstrong, with a 70, was next at 212.

Weiskopf, Player and dynamic young Severiano Ballesteros, the handsome young Spaniard who has ruled European golf for two years, were in a group at 213. Weiskopf shot a 70, Player a 69 and Ballesteros a 68 that included a 31 on the back nine.

Arnold Palmer, 48, who has won this event four times, was only three shots back when play started, but disappointed his hopeful, faithful followers with a 74 that left him out of contention at 216.

Green's putting stance is unique, but highly effective. He crouches in a bent-double stance like a man looking for a small object lost in the grass. The forefinger of his right hand points down the shaft of an ancient putter that is older than he.

"No one knows exactly how old it is," he said. "But it was manufactured by the Great Lakes Golf Co., and they went out of business back in the 30's."

Sport today

FIELD HOCKEY

11 a.m. and 1:30 p.m.—Vancouver Island Men's Association semi-finals: Market Square vs. University of Victoria; Castaways vs. Rebels I, Windsor Park.

SOCCER

1:45 p.m.—Island League, premier division: Duncan vs. Powell River, Duncan.

2:15 p.m.—Island League, second division playoff final: DaVinci vs. Metro Toyota, Heywood Avenue Park.

2:15 p.m.—Island League, third division playoff final: Vantreights vs. Oak Bay Reserves, Topaz Park.

2:15 p.m.—Island League, fourth division: Chez Pierre vs. Port Alberni, Blanshard Park; Falcons vs. Duncan, Henderson Park.

The New Voice of Horse Racing In Vancouver.

Doug Reid broadcasts the full racing card every racing day from Exhibition Park on CKWX 1130.

SUPER-COUNTRY CKWX 1130

Leather Cleaning Specialists

Cleaning Alterations Repairs

HARRIS HOUSE OF LEATHER CARE LTD.

All Work Completed In Our Plant

1717 QUADRA STREET EASY OFF STREET PARKING 382-2922

GLOBAL PAVING SPRING SPECIAL

FREE ESTIMATE

383-1614

WE THOUGHT YOU SHOULD KNOW...

BRIAN WALTHAM SERVICE ADVISOR

FRED GRAHAM MASTER TECHNICIAN

VERN BENN SERVICE ADVISOR

DO IT NOW! STANDARD TRAILER HITCHES 10% OFF

Full stock available for
- Valiant
- Cordoba
- Volare
- Aspen
- Le Baron
- Diplomat
- Chrysler
- Caravelle
- Fury

Call now for an Estimate

EXPERT FRONT END ALIGNMENT AND ELECTRONIC COMPUTERIZED WHEEL BALANCING

SHOCK ABSORBERS

All makes lifetime guarantee for most popular makes of cars. Standard shocks.

9.95 ea. plus tax

Installation 5.00 ea.

6-Cyl. Engine TUNE-UP

Includes:
- Plugs, condenser, fuel filter, points
- Check choke operation
- Set Carb to specs
- Service air cleaner
- Service battery, adjust drive belts
- Set engine to specs on electronic scope

39.95 Plus Tax

CHRYSLER, GM, FORD, etc.

4-Cyl. 32.95 8-Cyl. 42.95

MOST CARS

MUFFLER LIFETIME GUARANTEE VALIANT 6 cyl. 67-75 ..... 29.20 INSTALLED

ALL MAKES AVAILABLE FOR MOST NORTH AMERICAN CARS AND IMPORT EXHAUST SYSTEMS AT COMPARABLE SAVINGS.

MAJOR CREDIT CARDS ACCEPTED

CHARGEX VISA master charge

Chryco

ANY ADDITIONAL PARTS OR SERVICE WILL BE QUOTED BEFORE WORK IS STARTED.

Call 386-2411 For an Appointment

autopac

ENSIGN SERVICE CENTRE

COOK and VIEW

CHRYSLER PLYMOUTH LTD.

Dealer Licence Number D495

WEEKENDS $14.95 FROM PER DAY

and sealed with a kiss!

Featuring the Chevy Chevette or other fine car. And the first 200 kilometres per day are on the house! Other Weekend Specials available in most Canadian cities and airports – most with 200 kilometres per day on the house!

TILDEN

Reservations 386-1213

FRESH AS A FLOWER IN JUST ONE HOUR

We Offer One-Day Shirt Service

One HOUR "MARTINIZING" CERTIFIES THE MOST IN DRY CLEANING

8 LOCATIONS TO SERVE YOU

International federations oppose Los Angeles bid

LONDON (AP) — Los Angeles' hopes of hosting the 1984 Olympic Games took another knock Saturday as the international sports federations lined up to oppose the California city's television plans.

Tom Keller, president of the General Assembly of International Sports Federations (GAISF), said Los Angeles' financial proposals are not acceptable.

"There are many other cities which could handle the Games, and are geared for them, like Munich and Montreal," Keller said.

Keller will go to Mexico City later this weekend with Lord Killanin, president of the International Olympic Committee (IOC), the ruling body of the games. They plan to meet delegates from Los Angeles whose bid for the 1984 games is scheduled to be considered by the IOC in Athens next month.

Some IOC members believe Los Angeles' bid will be rejected unless Killanin can persuade the Americans to modify their approach.

Los Angeles, seeking to guard against a heavy deficit on the Games, has angered the IOC by the tone of its replies to a formal questionnaire. Asked if it will accept the IOC's formula for television contracts, it said it will handle these itself and handle the revenue in its own way.

This is contrary to the rules of the IOC, which insists on negotiating television contracts and taking a little more than one-third of television revenue.

This share is then partly divided out among the 26 federations which control Olympic sports and partly used to help the Olympic movement around the world with sports aid programs.

The federations rely heavily on the revenue they get from television rights at the Olympics.

GAISF speaks for 23 of the 26 Olympic federations. The exceptions are the International Amateur Athletic Federation (IAAF), which controls athletics, and the federations of field hockey and ice hockey.

The IAAF is rated the most important of the Olympic federations and receives five times as much money from the IOC as the others. It would be the hardest hit by any change in the formula.

The IAAF has a powerful spokesman in Lord Exeter, the longest serving member of the IOC, who was president of the IAAF for 30 years until he stepped down in 1976. Exeter is known to be one of the IOC members most strongly opposed to Los Angeles' attitude.

Keller said Los Angeles' implied proposals that it will take over the whole responsibility for the Games is "totally unacceptable."

"I am going to Mexico City to help Lord Killanin tell the Los Angeles people this," Keller said. "We shall now have to call again for bids."

The IOC is responsible for allocating the Games. But before the meeting in Athens the IOC executive board is due to meet with the federations, and it would not go ahead with any major decision without the federations' approval.

Olympic cities are normally chosen six years in advance. If the IOC rejects Los Angeles, it is expected to ask for new bids later this year.

Montreal already has said it will be ready to take over the 1984 Games if asked.

Mexico City is another likely candidate.

Ford Frick dies at 83

BRONXVILLE, N.Y. (AP) — Ford C. Frick, 83, commissioner of baseball from 1951 through 1965, died Saturday after a month-long stay at Lawrence Hospital. Frick was the sport's third commissioner.

NHL summaries

NY RANGERS 2, NY ISLANDERS 7
First Period
1. NY Islanders, Kaszycki 12 (Nystrom, Persson) 4:18
2. NY Islanders, Gillies 34 (Bossy, Potvin) 5:31
3. NY Islanders, Bourne 29 9:17
4. NY Islanders, Gillies 35 (Trottier) 12:50
5. NY Islanders, Nystrom 30 (Hart, Kaszycki) 18:03
Penalties—Islander bench (served by Merrick) 0:45, Smith NYR 4:36, Price NYI, Newman NYR 6:14.
Second Period
6. NY Islanders, Bossy 53 (Trottier, Gillies) 0:38
7. NY Islanders, Kaszycki 13 (Persson, Nystrom) 6:37
Penalties—Marshall NYI 2:43, Murdoch NYR 4:22, Awrey NYR 4:34, Lewis NYI 14:12.
Third Period
8. NY Rangers, Greschner 23 (Hickey, Smith) 5:41
9. NY Rangers, Greschner 24 (Hickey, Vickers) 15:22
Penalties—Kaszycki NYI 6:35, Harris NYI 12:51, Lewis NYI 14:15.
Shots on goal by

NY Rangers	6	6	16	—28
NY Islanders	18	13	12	—43

Goal—Davidson, Thomas, NY Rangers; Resch, NY Islanders.
Attendance—15,317.

BOSTON 3, TORONTO 1
First Period
1. Toronto McDonald 46 (Sittler) 13:55
Penalties—Salming Tor 6:46.
Second Period
2. Boston, McNab 41 (Wensink, O'Reilly) 8:42
Penalties—Smith Bos 10:10, Wensink Bos, Williams Tor 15:17, Maloney Tor 16:56, Milbury Bos 19:17.
Third Period
3. Boston, Middleton 25 (Ratelle, Bucyk) 13:35
4. Boston, Miller 20 (Sheppard, Schmautz) 19:54
Shots on goal by

Boston	10	8	19	—37
Toronto	14	6	6	—26

Goal—Cheevers, Boston; Palmateer, Toronto.
Attendance—16,485.

ST. LOUIS 2, COLORADO 5
First Period
1. St. Louis, Federko 16 (Sutter) 8:32
2. Colorado, Kitchen 2 (Paiement, Owchar) 16:44
3. Colorado, Delorme 10 (Andruff, Van Boxmeer) 18:09
Penalties—Hess StL, 11:56.
Second Period
No scoring
Penalties—None.
Third Period
4. Colorado, Pierce 9 (Contini, Skinner) 2:33
5. St. Louis, Federko 17 (Fairbairn, Komadowski) 3:19
6. Colorado, Contini 12 (Pierce) 7:38
7. Colorado, Paiement 31 (Dupere) 18:42
Penalties—Roberts StL, Delorme Col 4:55.
Shots on goal by

St. Louis	8	8	11	—27
Colorado	13	13	15	—41

Goal—Myre, St. Louis; Favell, Colorado.
Attendance—16,399.

MINNESOTA 2, CHICAGO 4
First Period
1. Chicago, Marks 14 (Mikita) 0:19
2. Minnesota, Younghans 9 (Sharpley, Barrett) 7:14
3. Chicago, Marks 15 16:11
Penalties—Boo Min major, misconduct, Bulley Chi major 1:51, McGee Min 9:43, Rota Chi double minor, Engele Min minor, major 15:57.
Second Period
4. Chicago, Bulley 23 (Mikita, Boldirev) 0:57
Penalties—Logan Chi, Younghans Min majors, Rota Chi 5:01, Rota Chi, Boo Min 15:24, Boldirev Chi 16:23.
Third Period
5. Minnesota, Butlers 1 (Maxwell, Young) 3:03
6. Chicago, Rota 17 (Boldirev, Hicks) 16:10
Penalties—Bulley Chi, Barrett Min majors 10:36, Boo Min, Mulvey Chi game misconduct, Bennett Min major misconduct, Boldirev Chi, Bulley Chi, Engele Min majors 17:18.
Shots on goal by

Minnesota	13	5	6	—24
Chicago	10	11	7	—28

Goal—LoPresti, Minnesota; Esposito, Chicago.
Attendance—10,021.

PHILADELPHIA 1, ATLANTA 1
First Period
No scoring.
Penalty—Clement Atl 5:26.
Second Period
1. Atlanta, Lalonde 14 (Phillipoff, Lysiak) 8:34
2. Philadelphia, Dailey 21 (Lonsberry, LaPointe) 11:52
Penalty—Dupont Phe 8:56.
Third Period
No scoring.
Penalties—None.
Shots on goal by

Philadelphia	8	8	15	—31
Atlanta	5	10	2	—17

Goal—Parent, Philadelphia; Bouchard, Atlanta.
Attendance—15,155.

DETROIT 1, MONTREAL 5
First Period
1. Detroit, Hextall 15 (Bowness, Libett) 3:47
2. Montreal, Shutt 49 (Lapointe, Mondou) 13:23
3. Montreal, Lafleur 59 18:57
Penalties—Lafleur Mtl 10:34, Bowness Det 13:12
Second Period
4. Montreal, Bouchard 4 (Jarvis, Chartraw) 0:39
5. Montreal, Lafleur 60 (Lemaire, Nyrop) 14:25
Penalty—Chartraw Mtl 4:12
Third Period
6. Montreal, Mondou 19 (Shutt) 2:06
Penalty—Tremblay Mtl 14:54.
Shots on goal by

Detroit	4	10	4	—18
Montreal	16	11	15	—42

Goal—Low, Detroit; Dryden, Montreal.
Attendance—17,638.

WASHINGTON 4, PITTSBURGH 4
First Period
1. Washington, Sirois 24 (Charron, Picard) 9:44
2. Washington, Green 5 (Charron, Bedard) 18:24
Penalties—Smith Wash 7:04, Chapman Pgh 8:56, Labre Wash, Schultz Pgh majors 11:16, Green Wash 14:12, Cassidy Pgh 17:32, Anderson Pgh 18:45.
Second Period
3. Washington, Charron 38 (Girard, Sirois) 8:24
4. Washington, Watson 3 19:24
Penalties—Faubert Pgh 3:07, Schultz Pgh 6:16, Anderson Pgh, Rowe Wash 10:54, Labre Wash 13:17, Blanchin Pgh double minor 13:34, Washington bench (served by Riley) 15:39, Carr Pgh 18:02, Rowe Wash 18:29, Smith Was, 18:53.
Third Period
5. Washington, Girard 9 (Sirois, Charron) 2:28
6. Pittsburgh, Sanderson 3 (Lee, Flesch) 5:14
7. Washington, Collins 10 (Labre, Lalonde) 6:15
8. Pittsburgh, Pronovost 40 (Edur, Mahovlich) 11:44
9. Pittsburgh, Chapman 24 (Faubert, Anderson) 11:53
10. Pittsburgh, Schultz 11 (Mahovlich, Kehoe) 18:16
Penalties—Lalonde Wash, Labre Wash 10:56, Carr Pgh 11:02, Labre Wash 12:16.
Shots on goal by

Washington	8	14	8	—30
Pittsburgh	14	7	27	—48

Goal—Bedard, Washington; Herron, Pittsburgh.
Attendance—7,664.

VANCOUVER 3, LOS ANGELES 5
First Period
1. Los Angeles, Goldup 13 (Eddestrand, Apps) 3:39
2. Vancouver, Graves 21 8:23
Penalties—Edestrand LA, Graves Van 0:22, Taylor LA 1:03, Snepsts Van 10:23.
Second Period
3. Los Angeles, Grant 12 (Dionne, Taylor) 14:07
4. Los Angeles, Goldup 14 (Taylor) 17:23
Penalties—Palmer LA 1:51, O'Flaherty Van 5:36, Manno Van 10:32, Snepsts Van, Taylor LA 18:00.
Third Period
5. Vancouver, Manno 5 (Blight, Walton) 4:17
6. Vancouver, Martin 16 (Lever, Alexander) 6:33
7. Los Angeles, Sargent 6 (Monahan) 15:41
8. Los Angles, Sargent 7 19:41
Penalties—Sargent LA 3:37.
Sots on goal by

Vancouver	7	1	10	—18
Los Angeles	9	13	17	—39

Goal—Hanlon, Vancouver; Vachon, Vancouver.
Attendance—11,218.

Vikettes triumph

University of Vikettes edged Mariners 2-1 Saturday to capture the first-division championship of the Vancouver Island Ladies' Field Hockey Association.

Lynne Beecroft and Carrie Crookshank scored for the winners, while Jill Boyd replied for Mariners.

In the second division championship, Anita Sobon, Sandy Ferguson and Heather Campbell scored to lead Castaways to a 3-2 decision over Evergreens. Trish Shearing and Sally Palmer scored in the losing cause.

Meanwhile, Jenny John received the Hibbert Trophy as the Association's outstanding player at last week's annual banquet. Susan Oliver won the Christine Trophy for abiblity, sportsmanship and service.

YAMAHA '77 MODEL
SUPER SALE
1-YEAR WARRANTY ON ALL UNITS

YAMAHA DT 125 — Save $200
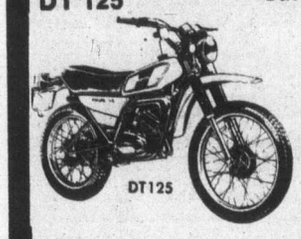

* 6 speed
* Monoshock suspension
* Reed valve engine
* Completely street legal
$949 + Fr. & P.D.I.

YAMAHA DT 400 — Save $350

* 5 speed
* Monoshock suspension
* Reed valve engine
* C.D.I. ignition
$1399 + Fr. & P.D.I.

YAMAHA XT 500 — Save $370
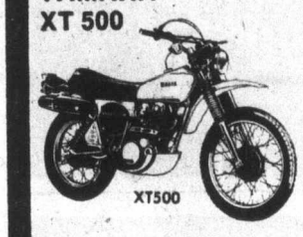

* 5 speed
* Layed down gas-oil shocks
* S.O.H.C. 4-cycle engine
* 90 plus M.P.H. performance
$1599 + Fr. & P.D.I.

YAMAHA RD 400 — Save $300
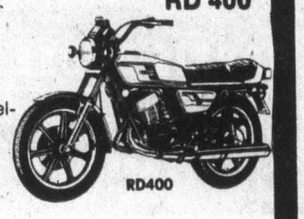

* 6 speed
* Mag wheels
* Front and rear disc brakes
* Automatic cancelling turn signals
$1399 + Fr. & P.D.I.

YAMAHA XS 500 — Save $400

* 5 speed—electric start
* D.O.H.C. 8-valve engine
* Mag wheels
* Front and rear disc brakes
$1799 + Fr. & P.D.I.

YAMAHA XS 650 — Save $470
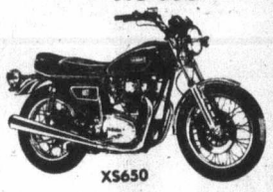

* 5 speed—electric start
* S.O.H.C. engine
* Front disc brake
* 60 plus M.P.G.
$1999 + Fr. & P.D.I.

MULLINS MARINE SALES
925 Yates St. 382-1928
4-7
YAMAHA When you know how they're built.

BEER BOTTLES AND NEWSPAPER WE TAKE BOTH

WE PAY 60¢ A DOZEN FOR YOUR BEER BOTTLES.
YOUR NEWSPAPERS ARE CHEERFULLY RECEIVED FOR RECYCLING IN B.C. MILLS —NOT EXPORTED TO OTHER COUNTRIES.
OPEN 6 DAYS A WEEK, MON. to SAT., 8 to 4:30 WITH LOTS OF OFF-STREET PARKING
DEAL WITH ONE OF VICTORIA'S LARGEST BEER BOTTLE AND PAPER RECYCLING DEPOTS
ALLAN PAPER STOCK CO. LTD.
475 TYEE RD. (BETWEEN JOHNSON and BAY ST.)
ANY ORGANIZATION WANTING A PAPER DRIVE PLEASE CONTACT US AT 384-5862 4-9

in person . . .
ARNOLD SCHWARZENEGGER
5 TIMES MR. UNIVERSE

APRIL 19th
8:00 P.M.
McPHERSON THEATRE
1978 MR. VICTORIA CONTEST
Miss Physical Perfection
TICKETS AT
VICTORIA HEALTH CLUB
Maynard-Court 733 Johnson St.
383-6113 or at the door
4-8

TAX RETURNS
DAYCO SERVICES LTD.
Accounting & Bookkeeping
477-3467

There's a rare bug going around.
(Catch it in our showroom.)
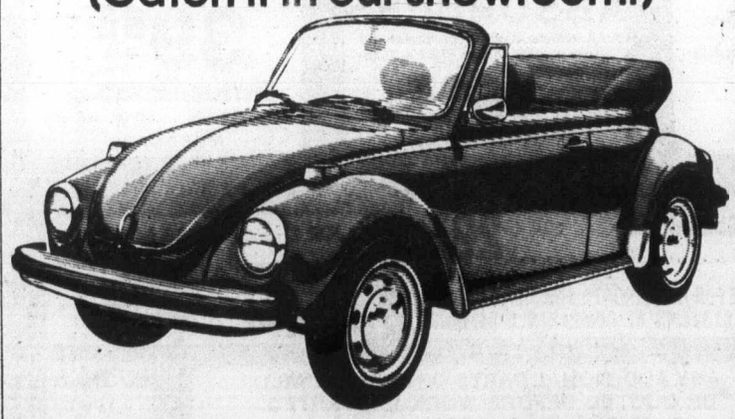
A limited number of 1978 Convertible Beetles are now available. (Just for old time's sake).
It's just like the bug you learned to love. Reliable as ever. Homely as ever. And what an investment.
Speedway MOTORS 385-2415
Selling new Volkswagens since 1953.
•SALES •SERVICE •PARTS •LEASING
PORSCHE AUDI
971 YATES STREET AT VANCOUVER STREET, VICTORIA 4-9

Beauty... at a price!

OPEN SUNDAYS Noon-5 p.m.
CONTEMPORARY LAMPS
The pleasing look of Rope and Wood, blended to perfection.
59" Floor Lamp $125
42" Table Lamp $70
EVEN LESS WITH TRADE-IN
BIG SELECTION
WIDE OPEN
Mon.-Fri. 9 a.m.-9 p.m.
SATURDAY 9 a.m.-6 p.m.
SUNDAY Noon-5 p.m.
The Traders
715 FINLAYSON 388-6264
4-8

Sears Tire and Auto Centre
SEARS AT YOUR SERVICE

SAVE 35%
Treadsaver wheel alignment
Treadsaver alignment gives you better steering control and longer tread life. We'll adjust caster, camber, set toe-in and adjust torsion bars. Also adjust steering box, centre the steering wheel and road test car. Parts and installation extra, if required. Most cars.
Reg. $13.97 ..... now $8.99
Sears Auto Centres (190). Phone Enquiries: 595-9111
Advertised offer in effect 9:30 a.m. Monday, April 10 through 5:30 p.m. Friday, April 14th
Simpsons-Sears Ltd.
3190 Shelbourne Street. Lots of Free Parking

Bowlspiels, rolloffs finish pin season

By TOM KEYSER

When the sun shines, bowlers head outside like everybody else. So warmer weather signals the end of the indoor bowling season.

But not just yet.

Most South Island lanes still have a few activities on the horizon, including league rolloffs.

This weekend, Duncan Lanes is playing host to the sixth annual Native Bowlspiel, where 24 teams from the Island and mainland are battling for a total of $1,100 in prize money.

★ ★ ★

Bowling roundup

That action winds up today, as does Duncan's Youth Bowling Council senior tenpin tournament, which also opened Saturday. Teams, doubles and singles are fighting for YBC honors.

Next weekend, Duncan's 10-game, tenpin marathon is scheduled for Saturday, followed by the Tenpin Bowlspiel to cap the season.

Of 32 spots, 30 have been filled for the event, set for June 10-11.

In Victoria, the Senior Pacific Coast Fivepin Association has its eight-game rolloff at Town and Country Lanes Saturday. Then the top 24 league teams battle for the teambowl title, May 4. The stakes? A trip to Reno.

Town and Country closes out the season with the Merchant's Bowlspiel, June 2.

SPAREBITS — **Riet Duyvestyn**'s all-spare tenpin game of 170 at Mayfair Lanes last week was only surpassed by **Barb Guy**'s effort. Barb rolled an all-spare 178, enroute to a 502 series...**Ted Penston, Greg Campbell** and **Mary Smith** pulled off headpin spares at Town and Country Lanes...**Marq Waldron** is versatile. The Duncan bowler topped the tenpin list with a 644 series, and his 803 series was best among fivepinners. **Margie Young**, with 788, and **Lorraine Koffski**, with 756, were high among Duncan's women fivepinners...In Classic League fivepin play at Chemainus, **Jim Lamont**'s 1,132 series included singles of 322 and 302; **Leo Kossey**'s 1,121 included a 352 and **Joan Fallowfield**'s 1,077 included a 367.

Tenpins

Mayfair Lanes

MEN: John Wenzel 655, 568(266, 201); Brian Grexton 636, 573(228, 211); Gary Day 634(246, 201); Wally Vogelsang 615; Gary Barker 614(237); Ken Pollock 612(224, 215); Ron Smirl 610(237, 202); Rick Hedley 610(265); Rick Blake 610(202); Wally Ostafychuk 609(572(257, 214); Ray Rivers 609(215, 209); George Robertson 597(210); Brian Cooper 591(248); Bud Randall 591(247); Dale Aune 591(209, 205); Doug Aune 583(222); Simon Chiv 582(235); Roy Barnes 581(210); Rob Wilson 580; Keith Snelling 580(225, 212); Don Cambrey 577(211); Les White 577(215, 210); Don Brown 573(243); Brian Peddlesden 571(200); Don Samuelson 571; Mike Fleming 571; Ray Morneau 571; Gus Erickson 569; Bud Anderson 568; Ken Grexton 567; Jim Norbury 566; Reg Reynolds 565; Al Barrass 564; Ray Jago 564; Darrel Aune 563(206); Alex Holowachuk 563(215); Phil Schulz 563(202); Tom Musgrave 562(221); Len Scott 561(213); Art Manson 561, 559(213); Clint Shaw 560; Bob Willis 560(201); Connie McBeth 560(224); Ken Buchanan 559; Joe Frohlich 559; Larry Jacobs 558, 555(205); Rod Butts 558; Roy Collins 556(200); Len Hayley 556; Tom Ferris 555; Helmut Tusche 555; Lee Doney 552(205); Gordon Rutherford 552; Doug Milne 552(218); Maurice Morneau 550; Glen Wallis 550; Pete Bishop 550.

WOMEN: Cindy Shaw 591(204, 204); Merleen Hill 583, 520(202, 202); Hazel Furey 583(211); Bev Clarke 576, 516; Lorna Pollock 568, 565, 519(202); Kathy Peace 561(202); Mo King 560(208); Audrey Malkewich 560, 502; Jessie Loo 550; Irene Morneau 541; Ruth Peterson 540(200); Isy MacGillivray 535, 527, 523, 512; Sandy Wood 534(209); Betty Foreman 530(208); Ev Donaldson 530(206); Shirley Lewis 529(204); Bertha Saxby 529; Jessie Loo 524; Mary Strongman 524, 505; Diana Albion 524; Lorrain Brown 523; Nancy Pickell 522; Jane Stewart 522(200); Maureen Mitchell 519; Jeanette Morneau 517; Vera Gibbons 517(200); Darlene Williams 517, 503(225); Faye Calnan 516; Marlene Mitchell 514; Muriel Dodsworth 513; Dot Driedger 512; Sue Holness 511; Emmy Plesch 510; Sirka Sarakannas 509; Elsie Haddow 509; Kathy Latham 508(200); Siska Meadows 506; Barb Hyde 506; Linda Lien 503; Elsie Barnes 502; Inge Markanen 502; Carol Stidston 501.

Duncan

MEN: Marq Waldron 644; Bill Wallis 619, 577; Manfred Schmidt 614; Wain Havton 604; Jim Soon 600, 556; Grant Fagonello 596; Fritz Schmidt 591; George Wellings 579; Bob Russell 575; Ron Smiley 574; Terry Cutforth 568; Tom George 559, 550; Cy Shillito 559; Gene Davis 557; Bruce Alldred 554; Dennis Pears 553; Rick Ruppenthal 550.

WOMEN: Ruby Abbott 561; Sue Stout 556; Colleen Blacklock 548; Dot MacDonald 529; Gail Haslam 513; Sharon Kinney 504; Dot Larson 503; Bea Summers 501; Sally Yates 500.

Campbell River

MEN: Steve Kragelj 544(209).

WOMEN: Sue Tuininga 570, 16(231); Kim Katerenchuk 513(205).

Fivepins

Town and Country Lanes

MEN: Slim Marsden 894(345, 336); Jim Starling 874, 838(351, 312); Earl Cleland 854(345); King Lee 843; Jim Ross 834(316, 316); Fred Hickey 832, 825(306, 306); Murray Tysowski 824(321); Ted Clark 815(348); Cliff Foady 815; Wally Weinberger 802; Ron Brown 800.

WOMEN: May Wallis 845(325); Darlene Lister 800(315); Eileen Fell 795(302); Barb Shaw 794; Hilda Wilkins 784; Dorothy Krimmer 783; Marg Vickery 766.

Wilson Bowladrome

MEN: Barry Poole 822; Al Whitwell 813(319); Allan Oliphant 815(303).

Brechin Lanes, Nanaimo

MEN: Don Fort 907; Dean Stewart 889; Tom Jones 848; Mel Madaski 845; Reg Glover 836; Ron McLellan.

Fiesta Lanes, Nanaimo

MEN: Otto Furchak 831; Reg Glover 804.

WOMEN: Joanne Friesen 776.

Rainbow Lanes, Port Alberni

MEN: Gordon Morris 970(369, 353); Gary McLeod 869(313, 310); Art Gullett 847(331); Dan Bonner 830(343); Don Prevost 804(310).

WOMEN: Dee Hastings 846, Jean Girard 807(321).

Chemainus

MEN: Art Green 814.

WOMEN: Shirley Cobb 874(310, 300); Rose Wheeler 868(356); Sylvia Jackson 861, 838, 772(339, 310, 307); Eve Palou 834(306); Lou Wicker 821; Joan Fair 758.

Campbell River

MEN: Larry Cross 829; Bill Barnes 803(329); Billy Childs (381).

WOMEN: Shirley Simpson (331); Ann Hauser (321).

English XV plays today

The B.C. Junior Reps rugby team meets England's Dragons, a touring high-school select side, in an international exhibition today at Royal Athletic Park. Game time is 2:30 p.m.

Puck vigil bust for many

DETROIT (AP) — What started out as a friendly campout of Detroit Red Wings fans hoping to get Stanley Cup playoff tickets turned sour Saturday morning for Olympia Stadium officials and some of the hockey enthusiasts.

Stadium officials were disgusted at a handful of rowdies who took advantage of things after Olympia opened its doors Friday night to give shelter to several hundred fans, hungry for tickets to Thursday night's National Hockey League playoff game. The arena even opened a concession stand and rest rooms.

Although no one was arrested, the fans left toilets plugged, chairs in disarray, and litter strewn around the stadium, an Olympia official said Saturday.

Other fans were irked because their wait turned out to be for nothing.

Mike Nuorala, 14, said he and his four friends arrived at the stadium about 6:45 p.m. Friday and counted about 175 people ahead of them. But when ticket time rolled around Saturday morning and stadium officials handed out numbers to the ticket hopefuls, he said he got token 819.

"The people from the end of the line moved up to the front and everybody in our area got stuck behind," he said. "People who waited all night ended up behind people who didn't get there until morning."

Nuorala and his friends didn't get any of the 2,500 reserved seats or any of the 2,000 standing room spots for the Red Wings' only home game in the first round of the playoffs.

MILLSTREAM SPORTS
SALE CONTINUES!
SUPER TACKS $99.98
C.C.M. TACKS $89.98
We accept trades on all Hockey Equipment
Corner Mill Bay and Shawnigan Lake Rd. 743-4211

ap COLLISION LTD.
106 Ontario St., corner of St. Lawrence
Phone 383-1014
OPEN MONDAY TO SATURDAY 8:30 to 5:30
AKSEL PEDERSEN—Business 383-1014. Residence 477-0567
• EUROPEAN QUALITY • REASONABLE RATES
• ALL BODY REPAIRS AND PAINTING • FREE ESTIMATES
★ COURTESY CARS AVAILABLE ★
11-13

Victoria Alarm Service Ltd.
ALARM ASSOCIATION MEMBER OF BRITISH COLUMBIA
1412 Quadra Telephone (604) 386-7505
SECURITY CONSULTANTS — NO OBLIGATION
25 YEARS' EXPERIENCE SPECIALIZING IN FIRE AND SECURITY ALARM INSTALLATIONS. WE WILL SURVEY YOUR HOME OR BUSINESS AT NO COST.
LEASE PROGRAM AVAILABLE
BURGLARY
HOLD UP
FIRE
24 HOUR MONITORING STATION
ALSO SERVING NANAIMO/COURTENAY (MID ISLAND ALARM SERVICES)
2-4

Representatives of the Workers' Compensation Board will be at the Victoria Workers' Compensation Board Area Office, 1581 Hillside Avenue on Wednesday, April 12, 1978 from noon until 6:00 p.m. to provide counselling and service for persons with hearing aids obtained through the Workers' Compensation Board.

WORKERS' COMPENSATION BOARD OF BRITISH COLUMBIA
5255 Heather Street, Vancouver, B.C. V5Z 3L8
Telephone 266-0211, Telex 04-507765

LOOK AT THESE !SPECIALS!
Lifetime Guaranteed MUFFLERS For most popular makes of cars from $31.95 Installed + Tax
OIL and FILTER CHANGE 5.99 + Tax Most cars and vans
Lifetime Guaranteed SHOCK ABSORBERS For most popular makes of cars $25.95 $29.95 heavy duty standard Installed + Tax
Service Dept. 384-8174
VICTORIA DODGE CHRYSLER
819 YATES ST.
Chryco SAVE $$$ autopar
3-25

Firestone®
• CALL FOR AN APPOINTMENT
• SAME DAY SERVICE
• LICENSED MECHANICS
• ALL PRICES INCLUDE LABOUR
• ALL PARTS COVERED BY MANUFACTURER'S WARRANTY
GET RESPECT
and quality you know...
priced lower than you think
WHY SETTLE FOR LESS
WE USE ONLY QUALITY PRODUCTS
FRONT DISC BRAKE SERVICE • Install new disc pads • Repack front outer wheel bearings • Inspect front rotors, front calipers, master cylinder, brake hardware, brake hoses $34.95 MOST CARS 20,000 MILE FIRESTONE PRORATED WARRANTY
DRUM BRAKE SERVICE • Install new linings • Repack front outer wheel bearings • Inspect brake hardware and drums, master cylinder, brake hoses, wheel cylinders $42.95 MOST CARS 20,000 MILE FIRESTONE PRORATED WARRANTY
DRUM/DISC BRAKE SERVICE • Install new front disc pads; new rear linings • Repack front outer wheel bearings • Inspect drums and rotors, front calipers, rear wheel cylinders, master cylinder, brake hardware, brake hoses $58.95 MOST CARS 20,000 MILE FIRESTONE PRORATED WARRANTY
CERTIFIED BRAKES WE USE ONLY CERTIFIED BRAKE PARTS
GRIPPER SHOCKS Economically priced full size unit that equals or exceeds original equipment specifications. EACH $12.95 INSTALLATION NO EXTRA CHARGE!
MONROE-MATIC SHOCKS Heavy-duty shocks calibrated and valved to deliver stability and comfort. 6 valve stages provide automatic adjustments for all roads and loads. EACH $15.95 INSTALLATION NO EXTRA CHARGE!
SUPER 500 SHOCKS • Extra heavy-duty shock • Extra strength for improved control and handling EACH $25.95 INSTALLATION NO EXTRA CHARGE!
WE USE ONLY QUALITY SHOCK ABSORBERS MONROE
ELECTRONIC TUNE-UP Includes: NEW plugs, NEW points, NEW condenser, NEW rotor. We also adjust timing and carburetor, lubricate heat riser valve. Check 10 other major points. Labour included. 4 CYL. $34.95 6 CYL. $39.95 8 CYL. $44.95 Cars and light trucks
WE USE ONLY QUALITY IGNITION PARTS CHAMPION
FRONT WHEEL ALIGNMENT NO EXTRA CHARGE FOR CARS WITH AIR CONDITIONING AND TORSION BARS. $10.95 MOST CARS
WE USE ONLY QUALITY UNDER-CAR PARTS MOOG
OIL CHANGE AND LUBRICATION INCLUDES: LUBE, OIL FILTER, OIL (4 qts.), LABOUR $9.95 CARS AND LIGHT TRUCKS
WE USE TEXACO QUAKER STATE AND OTHER QUALITY OILS
ALL TIRES BACKED BY FIRESTONE'S NATIONWIDE PRORATED WARRANTY!!
DELUXE CHAMPION POLYESTER Wide rib tread offers good control, handling and traction plus full road contact to extend tire life. INSTALLED AT NO EXTRA CHARGE! $27.75 A-B78/13 C78/13-14 BLACKWALL
SIZE / PRICE: D78/14 $29.25; E78/14 30.25; F78/14 31.50; G78/14 G78/15 32.75; H78/14 H78/15 35.25
WHITEWALLS $3.00 MORE
DELUXE CHAMPION SUP-R-BELT Designed for good wet pavement traction and quiet ride. The double belted construction reduces tire squirming to prolong life. INSTALLED AT NO EXTRA CHARGE! $39.21 A78/13 WHITEWALL
SIZE / PRICE: C78/14 40.33; E78/14 42.93; F78/14-15 44.45; G78/14-15 48.28; H78/14-15 51.64; J78/15 57.96; L78/15 60.37
BLACKWALLS $3.00 LESS
DELUXE CHAMPION RADIAL Constructed of strong flexible fiberglass belts. 5 rib tread provides great cornering, long tire life, road hugging security and a smooth ride. INSTALLED AT NO EXTRA CHARGE! $49.42 BR78/13 WHITEWALL
SIZE / PRICE: DR78/14 53.18; ER78/14 54.52; FR78/14 57.52; GR78/14 59.83; HR78/14 64.11; GR78/15 60.40; HR78/15 64.11
Firestone Stores
ASK ABOUT OUR . . . 90 DAY PAYMENT PLAN
OR USE . . . VISA
2882 DOUGLAS ST. AT GARBALLY AT BURNSIDE
385-1404
Also in Nanaimo
ASK ABOUT THE 721 NO-CHARGE SERVICES
• Alignment corrected every 5,000 miles, or when required.
• Wheel balance every 5,000 miles, or when required.
• Tire rotation every 5,000 miles.
• Inflation check whenever you wish.
3-20

WHEN THE SEARCH IS SERIOUS...

Until now, it's been in the back of your mind ... a pipe dream. Today the time is right. You can't postpone it any longer. The Classified Advertising Columns of this newspaper make your search for a new place to live so much easier.

There is an unlimited range of offers from which to choose ... homes of all sizes ... condominiums ... townhouses ... in a wide variety of price ranges and locations ... from single accommodation to something for family and in-laws.

If the time is right for you to take the first step toward a home that will suit your circumstances ...

Look to Classified Advertising

classified

... where you will find the greatest real estate selection.

Connors, Ramirez in final

ROTTERDAM, Netherlands (AP) — Top-seeded Jimmy Connors rallied to defeat Vitas Gerulaitis 4-6, 6-4, 6-4 in a two-hour match Saturday night to reach the final of a $175,000 World Championship Tennis tournament.

Earlier, Raul Ramirez of Mexico, the No. 4 seed, downed seventh-seeded Ilie Nastase of Romania 7-5, 6-3 in 87 minutes to advance to the final.

Arsenal, Ipswich in FA Cup final

LONDON (AP) — It's Arsenal against Ipswich at Wembley in the English Cup final on May 6.

While Arsenal cruised through its semi-final against Second-Division Orient 3-0, Saturday Ipswich had to struggle all the way to beat West Bromwich 3-1 in an exciting match at Highbury.

In the League, Everton virtually gave up the chase behind Nottingham Forest for the First-Division title when beaten 3-2 by Coventry. Forest did not play.

But the real drama was in the Cup.

Arsenal, in the words of manager Terry Neill, performed well to comprehensively outplay Orient, which found the occasion just a little bit too much.

Malcolm MacDonald scored twice, although both shots were deflected, and Graham Rix got the third.

Neill said afterwards that he felt Orient froze a little and MacDonald, who has scored in every round, was the man who really chilled them.

MacDonald scored twice in the space of three minutes. In the 15th minute, a left-foot drive was deflected before beating the excellent John Jackson and three minutes later a similar effort came off Bill Roffey on its way into the net.

From then on the crowd of 49,698 saw Arsenal's players do as they pleased and it came as no surprise when young Rix added a third with a low drive.

In a passionate clash at Highbury, West Bromwich midfield man Mick Martin was sent off, his captain John Wile taken off injured and Brian Talbot replaced injured after scoring Ipswich's vital opening goal.

Talbot collided with Wile after scoring in the eighth minute and had to leave the field, but Ipswich went further ahead through skipper Mick Mills in the 20th minute.

Wile played on with blood streaming from his head but was eventually replaced by Cunningham, much to his disgust.

Tony Brown put West Bromwich back in the picture from the penalty spot but the Midlander's joy in front of a crowd of 50,992 was short lived.

First Martin was dismissed for a foul on Mariner after having been booked earlier and then John Wark headed home a third Ipswich goal in the final minute of the game.

Ipswich will be playing at Wembley for the first time in the club's history.

Nottingham Forest now only needs four points from its remaining eight matches to be certain of the League title.

Everton led Coventry 1-0 thanks to a Bob Latchford goal at Highfield Road but Garry Thompson and Ian Wallace shot the home side into the lead before Mike Lyons quickly tied it.

It was the diminutive Alan Green who grabbed the winner just 13 minutes from full time.

Forest now has 54 points from 34 games and Everton has 50 points from four more matches.

In the Second Division, Tottenham beat Bolton 1-0 in front of more than 50,000 at White Hart Lane thanks to a goal by former Bolton defender Don McAllister. Bolton now trails Spurs by two points but has a game in hand.

Clydebank provided the shock of the day in the Scottish Premier League by beating Celtic 3-2. Celtic was a goal down after 10 minutes but came back to lead 2-1 and look the likely winners. However, it was Clydebank which finished more strongly and goals by Jim Lumsden and Gerry Colgan wrapped up the points.

Scotland's World Cup manager Ally MacLeod saw his former club Aberdeen keep its two-point lead in the Premier Division with a 2-0 victory over Partick Thistle.

The Original Knight
SOLUNAR TABLES
When To Fish Or Hunt

According to the Solunar Tables calculated for this area, the best times for hunting and fishing for the next 10 days will be as follows (times shown are Pacific Standard):

	Minor	Major	Minor	Major
	A.M.		P.M.	
TODAY				
5:45	—	6:05		12:30
TOMORROW				
6:45	12:55	7:05		1:20
TUESDAY				
7:35	1:45	7:55		2:10
WEDNESDAY				
8:25	2:40	8:50		3:00
THURSDAY				
9:15	3:30	9:40		3:55
FRIDAY				
10:10	4:20	10:30		4:45
SATURDAY				
11:00	5:10	11:20		5:35
SUNDAY				
11:50	5:55	—		6:15
MONDAY				
12:05	6:35	12:30		7:00
TUESDAY				
12:45	7:20	1:15		7:40

Minor periods, shorter duration, light type.
Major periods, lasting 1½ to 2 hours are shown in bold.

* * *

ENGLISH LEAGUE
FA Cup
Semi-Finals
Orient 0 Arsenal 3
Ipswich 3 West Brom 1

Division I
Birmingham 2 Norwich 1
Coventry 3 Everton 2
Derby 3 Wolverhampton 1
Leeds 1 West Ham 2
Liverpool 3 Leicester 2
Man United 3 Queen's PR 1
Middlesbrough 2 Bristol 0
Newcastle 1 Aston Villa 1
Chelsea vs Man City ppd.
Ipswich vs Wolverhampton ppd.
West Brom vs Notts F ppd.

Division II
Blackburn 0 Brighton 1
Blackpool 1 Stoke 1
Bristol R 4 Sheffield 1
Cardiff 2 Crystal P 2
Charlton 0 Hull 1
Luton 1 Sunderland 3
Notts C 1 Millwall 1
Oldham 0 Mansfield 1
Tottenham 1 Bolton 0
Orient vs Burnley ppd.

Division III
Bury 2 Bradford 2
Chesterfield 4 Plymouth 1
Exeter 2 Gillingham 1
Lincoln 4 Cambridge 1
Peterborough 1 Rotherham 0
Portsmouth 3 Carlisle 3
Port Vale 0 Chester 0
Sheffield W 2 Oxford 1
Shrewsbury 3 Tranmere 1
Swindon 0 Colchester 0
Walsall 2 Hereford 0
Wrexham 0 Preston 0

* * *

Division IV
Bournemouth 1 Rochdale 0
Brentford 2 Barnsley 0
Crewe 2 Swansea 1
Halifax 3 Newport 1
Hartlepoole 2 Stockport 0
Northampton 0 Doncaster 0
Reading 0 Grimsby 0
Scunthorpe 0 Watford 1
Wimbledon 2 Huddersfield 0
Torquay 1 Aldershot 2

SCOTTISH LEAGUE
Premier Division
Ayr 2 Rangers 5
Clydebank 3 Celtic 2
Motherwell 0 Dundee U 1
Partick 0 Aberdeen 2
St. Mirren 3 Hibernian 0

Division I
Airdrieonians 2 Queen of S 1
Alloa 3 Dumbarton 0
Dundee 1 Morton 1
Fife 0 Kilmarnock 0
Hearts 3 Arbroath 2
Stirling 1 Hamilton 0

Division II
Clyde 4 Albion 0
Cowdenbeath 0 Brechin 2
Dunfermline 1 Berwick 1
Falkirk 1 Stenhousemuir 0
Meadowbank 1 E. Stirling 2
Queen's Pk 2 Stranraer 0
Raith 2 Forfar 0

NORTHERN IRELAND
Ards 1 Glentoran 1
Cliftonville 3 Ballymena 0
Distillery 1 Portadown 1
Glenavon 1 Crusaders 0
Larne 4 Coleraine 3
Linfield 2 Bangor 0

Exhibition Park entries

VANCOUVER - Entries for Monday's thoroughbred racing at Exhibition Park:

FIRST RACE — Claiming, $2,150, for four-year-olds and up, six furlongs:
Count the Pearls (Cauthen) 120
Bud's Playboy (McDonald) 120
Twilight Madness (Tierney) 120
O'Cedar (A. Smith) 120
Seenya Shaska (J. Mena) 120
Purging (Johnson) 115
Holyrood Road (Wolski) 120
Pappaday (Loseth) 120
My Son Eclipse (Frazier) 115
Mecapo (Williams) 115
Also eligible:
Tenusa (R. Dailey) 120
James Jessie (A. Smith) 120
Jakshot (Johnson) 120
Dawn Beauty (D. Frazier) 115

SECOND RACE — Claiming, $2,150, for four-year-olds and up, six furlongs:
Tumble Minna (Demorest) 120
Tracy's Tenuity (Johnson) 120
Green Apple Pie (Tierney) 117
Great Performer (Skinner) 117
Judi Fair (Loseth) 117
Win Bram (Carter) 117
Postal Code (Stein) 117

THIRD RACE — Claiming, $2,600, for two-year-olds, nursery course:
Delta Lil (R. Dailey) 113
Loving Call (Demorest) 113
Election Spy (Mena) 113
Unique Spirit (Walker) 113
Lunch Break (Skinner) 118
Flawless Performer (Williams) 113
Mystical Power (Loseth) 115
Pitt Lake (Tierney) 113

FOURTH RACE — Maiden, $3,200, for three-year-olds, six furlongs:
Coaltown Ghost (J. Arnold) 115
He's A Thief (Tierney) 115
Chief Commander (LeBlanc) 115
a-Swift Summer (Loseth) 115
a-Miltenant Isle (Williams) 115
Great Shanty (Skinner) 115
Harpoon (Krasner) 115
b-Noble Purchase (Cauthen) 120
Jungle Warfare (Winnick) 115
Intrepid Blaze (R. Dailey) 115
Also eligible:
b-Macho Macho (Cauthen) 120
a-Alan May entry.
b-D. Forster entry.

FIFTH RACE — Claiming, $3,400, for four-year-olds and up, six furlongs:
Nib Bill (Arnold) 122
Copper Castle (K. Smith) 111
Lippy Larry (Cauthen) 119
He's A Tuffy (Frazier) 111
Dr. Hess (Winnick) 119
Win Key (Williams) 111
Diamond Bill (A. Smith) 116
Beachmaster (Krasner) 119
Ship Ashore (Skinner) 119
Zip Note (Carter) 116
Also eligible:
Blue Major (Johnson) 116

SIXTH RACE — Claiming, $3,600, for three-year-olds, six furlongs:
Misty Sham (Williams) 115
Undercover Hero (Cauthen) 115
Tempting Ticket (Krasner) 120
Mitaine Breeze (McDonald) 116
Very Knowledgeable (Skinner) 115
Sweet And Discrete (Loseth) 120

SEVENTH RACE — Claiming, $3,600, for four-year-olds and up, six furlongs:
Hallelulah Point (Skinner) 116
Local Boy (Krasner) 116
Our Boy Kirk (Johnson) 114
Vicalino (Demorest) 116
Sam Craig (Winnick) 116
Tow The Line (Tierney) 116
Tearing Down (K. Smith) 112
Winning Touch (Walker) 116
Mr. Flintstone (Williams) 111

EIGHTH RACE — Claiming, $4,700, for four-year-olds and up, six furlongs:
Bendaway (J. Mena) 112
Red Marcus (Krasner) 119
Grande Ribot (Loseth) 116
El Escorial (Skinner) 116
Never Charges Jr. (Winnick) 116
Pitt Meadows (Johnson) 114

NINTH RACE — United Way Allowance, $5,300, for four-year-olds and up, six furlongs:
a-Saucy Verdict (Skinner) 112
b-Skyride (Demorest) 114
Keep It Coming (Tierney) 113
Skara Brae (Loseth) 117
Commonchero (Walker) 110
a-Printers Ink (Carter) 115
Impasto (Krasner) 117
Lord Hubert (Johnson) 112
b-Lucky Times (Williams) 105
Motivo (Tierney) 113
Also eligible:
Two Bowls Of Rice (Cauthen) 112
Alberta Green (Skinner) 117
a-J. T. Marshall entry.
b-W. H. MacDonald entry.

TENTH RACE — Claiming, $2,600, for four-year-olds and up, six furlongs:
Lady Flax (Creighton) 110
Naramata Belle (Skinner) 117
Vita Gal (Cauthen) 120
Tudor Lou (Utech) 117
Shelly's Pet (Tierney) 120
Solar Route (M. Mena) 115
Peggy Princess (Stein) 117
Touch Me Knot (McDonald) 115
Portsider (Johnson) 117
Lucy Be Good (Williams) 112

Daily double on the first and second races.
Exactor on the fourth, sixth and eighth races.
Quinella on the tenth race.
First parade to the post 6:15 p.m.

TREASURES OF KING TUTANKHAMEN
JULY 16, 23, 30 2 DAYS
AUGUST 6, 13, 20, 27
Book now as space is limited on these special tours to the magnificent exhibits.
♠ RENO ♥ RENO ♦ RENO ♣
EVERY SUNDAY IN MAY
If you deserve the best then this is the tour for you — we still have some seats for the remaining spring tours but don't delay — book today.
MID-WESTERN EXPLORER—CANYON COUNTRY
MAY 20 and SEPTEMBER 2 22 DAYS
If you really want to see the west climb aboard our luxury cruiser as we head out to Waterton Lakes, Yellowstone, Grand Teton, Salt Lake City, Bryce Canyon, Zion Canyon, both rims of the Grand Canyon and the Painted Desert. While other tours head home via Vegas and Reno we go into Phoenix and on to the Petrified Forest, Four Corners, Mesa Verda and Durango. Switching to an Iron Horse we travel on the Durango-Silverton Railroad through San Juan National Forest. Homeward bound we visit Arches National Park, Pendleton and Seattle before ending our 4700 mile adventure.
CANADIAN ROCKIES AND INSIDE PASSAGE CRUISE
EVERY TWO WEEKS FROM MAY 30 TO SEPTEMBER 5 11 DAYS
We are receiving bookings from all parts of Canada for this spectacular tour, why not make this the year to see the natural beauty on your own doorstep! Hurry—as some departures are already sold out.
NORTHERN VANCOUVER ISLAND
JUNE 27, JULY 25, AUG. 22, SEPT. 26 7 DAYS
Explore the rugged splendour of the northern island, cruise Muchalet Arm and view Friendly Cove, site of Captain Cook's landing in 1778.
1978 ESCORTED TOUR BROCHURE
For full details of these and many other exciting tours please ask for a copy of our free colour brochure, available at your local travel agent or:
BRITISH COLUMBIA PARLOUR CAR TOURS
912 DOUGLAS STREET 385-2467
4-8

CAPITAL TOURS
SUPERENO TOURS
Every Sunday 7 Fun Days $159 Dbl., $169 Tw.
Deluxe accommodations at the "Onslow Hotel" right in the centre of Reno. Reserve now.
SPRING BLOSSOM TOUR
May 13 Four Days of Beauty $125 Dbl., $130 Tw.
Enjoy the beauty of the Okanagan Valley, Osoyoos and the fruit-growing area of North-west Washington. A lovely time of year to view the 'blooming' country-side.
CANADIAN ROCKIES BUS/CRUISE
May 19 Twelve thrilling Days $415 Dbl., $425 Tw.
Combining the beauty of the Fraser Valley, The Okanagan, The Southern Rockies, Waterton Lakes and Glacier National Park, The Kootenays, Banff and Jasper with the restful scenic cruise from Prince Rupert via the Inside Passage to Kelsey Bay then South through Campbell River, Courtenay, Nanaimo, and Duncan via the picturesque Island Highway to Victoria. Certainly the Best available.
GRAND CANYONS TOUR
14 Days of scenic wonder.
May 20 $435 Dbl., $445 Tw.
What can you say about the fantastic scenery presented on this fine tour, taking in lovely Salt Lake City, Las Vegas and Reno and a really comprehensive tour of Bryce and Zion Canyons and the North, East and South Rims of the massive, awe-inspiring Grand Canyon. It's a once-in-a-lifetime experience and we do have a few seats left. One Bus is already filled but space remains on No. 2.
ALASKA BUS/CRUISE
12 Days Each
June 5 & 8: July 15 & 18. From $645 each.
Another all-encompassing land and sea tour of our own lovely Province, the Yukon Territories, Skagway Alaska and the Inside Passage on the Cruise Ship "Princess Patricia" to Vancouver. It's a special year: Captain Cook's 200th Anniversary and the last year on the Alaska run for the Princess Pat. We have space for three or four couples on each Sailing. Don't be disappointed. Reserve now.
Call the holiday numbers
384-1432
384-5612
Capital Tours
215-645 FORT ST.
4-8

$15 — $15 — $15
Freshly Emptied
45-GAL. OAK WHISKEY
— BARRELS —
PH. 383-1328
4-7

BOUNDLESS INTERNATIONAL
RENO
7 DAYS BY COACH
FIRESIDE $125.00
(3 BLOCKS FROM ALL THE ACTION!)
REEF HOTEL $129.00
(GOOD ACCOMMODATION, CASINO AND POOL)
ARLINGTON PLAZA $135.00
(CASINO, RESTAURANT, 2 BLOCKS FROM TOWN)
THE ONSLOW $149.00
(OUR BEST RIGHT ON THE STRIP)
RENO FLIGHTS
4 days—4 nights
SHOP AND COMPARE. WE HAVE NO HIDDEN COSTS
Includes return air fare, deluxe accommodation, airport transfers, holiday representative, side trips, 4 breakfasts, 1 lunch, 1 dinner, plus Big Bonus Packages. Don't be disappointed — book early.
WE HAVE NO HIDDEN COSTS!
For more details:
388-6464 720 YATES
BOUNDLESS INTERNATIONAL
MEMBER OF THE BETTER BUSINESS BUREAU
4-8

WANTED
(By His Clients)
ANDR'E

Last Seen at Scissors
NOW!
AT
CUT ABOVE
UNISEX HAIRSTYLIST LTD.
206-560 Johnson St.
(Market Square)
Victoria, B.C.
388-4440
OPEN
SIX DAYS A WEEK
Late Nights
THURSDAY & FRIDAY
till 7:30 p.m.
WE USE AND RECOMMEND
RMS PROFESSIONAL HAIR CARE PRODUCTS
Research Laboratories

THRIFTY FOODS
1590 FAIRFIELD RD.
OPEN SUNDAY 10-6
PRICES EFFECTIVE APR. 9, 10,
SHRIMPMEAT SUNDAY ONLY lb. 3.39
CANADA GRADE 'A' BEEF ROASTS Sirloin Tip Rump or Round Steak lb. 1.79
ALPHA CANADA NO. 1 PASTURIZED HONEY 2-lb. ctn. 1.49
MALKIN'S PURE APPLE JUICE SUNDAY ONLY 48-oz. tin 79¢
IMPORTED NO. 1 RUSSET POTATOES 50-lb. box 4.49
IMPORTED CHOICE VALENCIA ORANGES 4 lbs. 1.00
WE RESERVE THE RIGHT TO LIMIT QUANTITIES
NOW OPEN Mon.-Fri. 9-9 Sat. 9-6, Sun. 10-6
4-8

VICTORIA TIRE
BRAKE SERVICE
Dependable! Fast! Guaranteed!

Brake Reline—Drum Type—4 Wheels including drum resurfacing, parts and labour
59.95
Here's what we do:
- Install new premium quality brake linings on all 4 wheels
- Resurface drums on all 4 wheels
- Arc grind new linings to assure full contact with drums
- Repack front outer wheel bearings
- Clean brake backing plates, check return springs and hold-down parts
- Check parking brake operation
- Road test to assure satisfactory operation
- Inspect master cylinder, wheel cylinders and brake hoses

North American cars and most imports. If required, additional parts and services at extra cost.
Cars with Front Disc Brakes—$84.95 FOUR WHEELS
includes new disc pads installed on front wheels and rotor resurfacing in addition to parts and services listed above on rear wheels
CHARGEX
AVOID DELAY
PHONE FOR APPOINTMENT
master charge
VICTORIA TIRE
610 HERALD AT GOVERNMENT
382-6184
3-13
GOODYEAR

LUKES AUTO REPAIR
No. 6—731 PEMBROKE STREET
(NEXT DOOR TO ADVANCE COLLISION) 383-2931
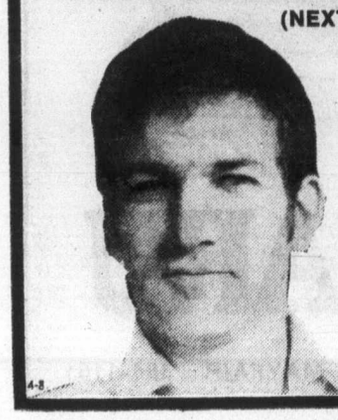
• Sun Electronic Tune ups
• Brakes • Motors etc.
Come in and see LUKES ST. HILAIRE
FORMERLY OF DEIGHTON SERVICE
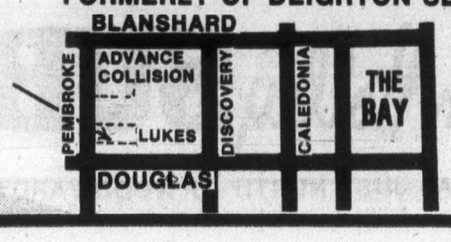

CHARGEX
CERTIFIED MECHANIC
4-8

98.5 cfms
Beautiful Music

service to fellow man
..... and his family.
McCall's
McCALL BROS. FUNERAL DIRECTORS LTD.
1400 Vancouver Street 385-4465
PART OF THE VICTORIA COMMUNITY SINCE 1921
4-9

Guru of gadabout: Travel's most loved, hated

ON THE GO
With Jerry Hulse

MADRID, Spain — One of travel's most beloved, respected, feared and despised men sat sipping a Bloody Mary one morning recently in Madrid's Ritz Hotel.

He was on holiday from his home in Majorca.

The man gestured in a princely fashion, ruffling the sleeve of his tailored Brioni jacket. The regalair was sustained by other actions: An assured presence, the fastidiously groomed hair, the casual manner with which he twirled a minicigar.

ONLY WHEN he spoke was the image shattered, and then it crashed in little pieces.

"Gee whiskers," the 6-footer said, stretching and yawning, "I'm bushed this morning, downright bushed."

This is the man who guides the destinies of millions of North American travellers? A man revered by the masses and recipient of unkind epithets hurled by others?

Yes, the very gentleman, Temple Hornaday Fielding whose travel books sell like Belgian waffles, particularly "Fielding's Guide to Europe" (currently in its 30th year).

BUT DON'T let that folksy dialogue misguide you; he's as urbane as Prince Philip or the Duke of Bedford.

If a single human is responsible for sending North Americans off to Europe by the jetload it is Temple Fielding, the ex-door-to-door salesman, one of the most widely read travel guidesters of his generation.

He's brutal, he's kind, he's charming, he's obnoxious. To thousands of hoteliers and restaurateurs he's an enigma, praising them one year, destroying them the next, writing with venom as well as love.

HE PERFORMS these duties on behalf of North Americans everywhere, considering himself their messiah, the guru of the gadabout.

Fielding excoriates shopkeepers, innkeepers; businesses have been known to fold when he criticizes, prosper when he praises.

Because of his ruthless criticism, Temple Fielding has been sued dozens of times over. He's spent thousands of dollars defending himself and his score proves him a champion: one loss.

THE GUIDESTER inspects hotels with the scrutiny of a critic reviewing a play. He peers under beds, into closets, flushes toilets, flicks on lights. Meanwhile, managers agonize, fearing the worst. Sometimes Fielding will turn without warning and demand of the poor fellow: "Answer me now, do you have bedbugs or don't you?"

He says he plays no favorites. (Some say he does.) Even close friends suffer on occasion. Temple Fielding is particularly fond of the Gresham Hotel in Dublin. He also is fond of the owner. But when the hotel lost lustre, Fielding opened fire. Wounded, the proprietor responded bitterly.

"IT GRIEVED me very much," Fielding said sadly.

Later the hotelier recanted, invested nearly $1 million in improvements and sent Fielding a note. "Please come back."

Fielding did; he was impressed and the Gresham once again gained super status in "Fielding's Travel Guide to Europe."

The guidester calls his writing style "Fielding-ese." His critics say he's too cute, too informal, too verbose. He argues to the contrary.

Lest somebody get the idea that Temple Fielding does his act alone, the answer is negative; it's physically impossible. There are simply too many hotels, too many restaurants and numerous nightclubs to inspect. To assist, he has gathered a staff composed of his wife, Nancy, his 31-year-old son, Dodge, and Joe Raff and the latter's wife, Judy.

"OURS IS a family," says 64-year-old Temple Fielding. "The Raffs are as much a part of the Fielding family as blood relatives."

Raff, the handsome ex-editor of the Rome Daily American, does the final rewrite; he also assists with the research. On at least one occasion the legwork earned him a black eye. While checking out a nightclub on the Reeperbahn in Hamburg, the owners — not particularly impressed with his credentials — tossed him into the street.

FIELDING has taken his lumps, too. In Venezuela he was jailed for allegedly breaking customs laws. (The court also claimed he broke a bottle over an agent's head.) He was released only after his wife appealed to the governor.

It is Nancy Fielding, assisted by Raff's wife Judy, who puts together Fielding's shopping guide. (Fielding hates shopping, loathes nightclubs and loves dry martinis.)

His detractors accuse him falsely, he says, of being on the take — of accepting free meals and complimentary hotel rooms. This he vehemently denies, protesting that last year alone he spent more than $110,000 on travel expenses.

HE ADMITS, however, that early in his career he accepted a home, rent free, in Denmark. He'd written so affectionately of the Scandinavian country that North American tourists responded en masse. In gratitude, the home was given in perpetuity by the Danes. Fielding, though, stayed on only four months and moved on to Majorca. This was more than 25 years ago; Majorca is still his home. It is, in fact, where he and Nancy, Joe and Judy compose all that Fielding-ese mumbo-jumbo.

Because of his celebrity status, privacy is hard to come by. At Villa Fielding he's got it. Well, almost.

OCCASIONALLY somebody slips through the gate unannounced — to see the man who wrote the book that made the reader restless.

For the sake of privacy, Villa Fielding is without a telephone. No small manse, it contains 15 rooms (including five bedrooms and five baths) and is crowded with friends whenever Fielding and Co. isn't facing that damnable deadline.

Fielding receives up to 500 letters a week. The backlog is horrendous.

He faces other frustrations as well. While on the road he eats sometimes two and three lunches and dinners a day to rate his restaurants. (Still, he remains a trim 182 pounds.)

Fielding walks into restaurants unannounced (he insists) wearing dark glasses, the reservation confirmed in a fictitious name.

IN HIS knapsack he carries a plastic fork and spoon, a collapsible toothbrush, rubber bands, paper clips, snacks, a couple of bottles of Johnny Walker, brandies, Scotch tape, an alarm clock that yodels, his dictionary, a copy of his own currency guide and a bottle opener.

While on the road Fielding lives in grand style, sleeping in Europe's finest hotels. No more fleabags for him. He had all that in the beginning — those quaint little inns and coldwater flats and the bedbugs and no ice for his evening martini.

So naturally, he's accused of writing for the affluent traveler. Fielding says nonsense, claming he covers the spectrum from budget to deluxe hotels and restaurants.

Besides "The Book," as the staff refers to Fielding's famous guide, he publishes others, including "Fielding's Favorite Hotels and Inns of Europe" as authored by young Dodge Fielding.

TEMPLE Fielding published his first book during the Second World War when his commanding officer ordered him to write a book for young recruits. Three million copies later he had neither royalties nor byline.

Later Fielding carried the idea into civilian life. Unable to find a travel guide with basic facts, he tore off to Europe and wrote his own. His timing was perfect. With the war ended, North Americans were itching to go. They were also itching to buy.

In Fielding's own Fielding-ese words, "It was our cup of bubbly, pip, pip!"

What he's saying is, he got rich. Very rich.

Singapore leading shopping bazaar

SINGAPORE — Singapore, one of the world's smallest countries, has become one of its most successful shopping bazaars.

With little to offer in the way of beaches or other tourist attractions, the island republic concentrates on good hotels, restaurants and attractive shops and stores.

The air-conditioning even extends to the sidewalks, beckoning the sweating traveller in to sample wares from many parts of the world.

In big stores along the main shopping street, Orchard Road, steak flown from New Zealand, Australia, the United States or Britain is featured.

Fresh oysters in the numerous restaurants are flown in from South Korea and Australia while the mouth-watering barbecued crab served in the open air along the island's east coast arrive daily by air from Indonesia.

Having gorged themselves on seafood and other culinary delights such as Chinese steamboat, many tourists head for Bugis Street—the nearest Singapore gets to public naughtiness.

Here hundreds of Australians, North Americans, Britons, Scandinavians, Japanese and others sit at tables set up on sidewalks and in the open street while transvestites, or shims (she-hims) as they are called parade before them.

These female impersonators, many of whom have had sex-change operations which are available in Singapore, have silicon-injected breasts, beautiful hair styles and a come hither manner.

MONEY BELTS AND PASSPORT CASES
McMartins
1605 Douglas St

disneyland bus
Departs March 24, June 24, and July 1, 8, 15, 22, 29
10 days, wine & cheese party, admission to Disneyland & Knott's Berry Farm, Universal Studio Tour, Tijuana, San Diego Zoo, experienced drivers and escorts from $195
fly
Departs every Saturday
8 days, air fare, accommodation, hotel taxes, transfers, 2 admissions to Disneyland and 15 deluxe attraction tickets, representative service
Quality Inn or Saga Motor Hotel — from $209
consumer holidays
see your travel agent

BAINS TRAVEL SERVICE 1710 Douglas St. 386-6363
BAYSHORE TRAVEL LTD. 1622 Government St 382-7103
It It's Travel It's FEATHERSTONE TRAVEL SERVICE 734 Yates St. 386-6101
ASK MR. FOSTER TRAVEL SERVICE Main Floor the Bay 385-8731
HILL TRAVEL of Oak Bay 595-2226 A Division of Stry Travel
traveleyden For Information and Brochures 388-4201
WESTERN CANADA TRAVEL SERVICE 729 Johnson 382-6160
STRY TRAVEL SERVICES LTD. 2610 Douglas St. 386-8745
If It's Travel It's FEATHERSTONE TRAVEL SERVICE James Bay Branch Menzies at Simcoe 386-8427
If It's Travel It's FEATHERSTONE TRAVEL SERVICE Colwood Plaza 478-9505

BUDGET TRAVEL
TWO GREAT WAYS TO BEAT THE DEVALUED $ $ $
FULLY ESCORTED-INCLUSIVE TOURS FROM VICTORIA

JOCK DUNBAR
"RUSSIA and SCANDINAVIA"
24 days leaving Victoria Aug. 5
VISITING: Britain, West Germany, Denmark Sweden, Finland, U.S.S.R., Poland, East Germany
INCLUSIVE COST CAN. $2189 SHARING TWIN

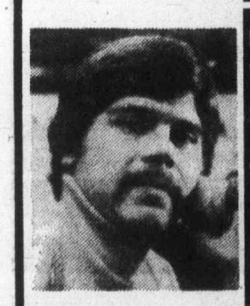

PAUL MANN
"EUROPEAN SUMMER ADVENTURE"
24 days leaving Victoria Aug. 15
VISITING: Germany, Austria, Italy, Switzerland, France, England, Scotland, Wales
INCLUSIVE COST CAN. $1899 SHARING TWIN

Both of the above exciting European Tours are fully escorted from Victoria. You can pre-pay in Canadian dollars for your complete travel arrangements.

YOUR TOUR WILL INCLUDE:
Round trip air fare via CP Air and Air Canada, complete coach tour of Europe, sightseeing in all major cities, first class or superior class hotel accommodation, most meals, professional tour guide in Europe, taxes, tips and gratuities, baggage handling, ground transfers. All these items are included and paid for before you leave Victoria so you won't have to keep paying out for unexpected costs while you are on holiday. See Europe the relaxed and trouble-free way this year — leave the worrying to us by booking on one of our popular escorted tours.

FULL COLOR BROCHURES WITH DETAILED ITINERARIES AVAILABLE ON REQUEST
BUDGET TRAVEL LTD., 641 JOHNSON ST., VICTORIA 384-7121

PASSPORT PHOTOS
Color or Black and White
10-Minute Service
TIVOLI STUDIOS
1841 Oak Bay Ave.
595-5024

Beat the exchange!!!
Pay in Canadian dollars!!!
ALASKA

7½-day cruises on Princess Patricia
Your last chance to take a nostalgic cruise on the Canadian Pacific Princess Patricia. Visit Ketchikan, Wrangell, Skagway, Juneau. Hurry!! Limited cabin space available. Pay in Canadian dollars for your cruise. Fares from $585.00 per person share basis.
WILLIS TRAVEL SERVICE
385-1533 578 Yates St. Victoria B.C. 385-4312

Mediterranean Magic
SPAIN • PORTUGAL • ITALY • GREECE
Let Thomas Cook take you to sun, sand and scenery in the magnificent Mediterranean. Our 1978 catalogue features hundreds of exciting vacation packages in the sun-fun spots of Spain, Portugal, Italy and Greece. 7 nights in Palma, Majorca from $161.60 to 14 nights in Corfu from $405.00.* All vacations include return airfare from U.K.
The minute you book a Thomas Cook Summer Sunshine Vacation your worries disappear. We'll take care of everything. You just have a great vacation.
For full details and a copy of this catalogue call your Thomas Cook office, or mail in the coupon below.
*Prices do not include Transatlantic transportation.

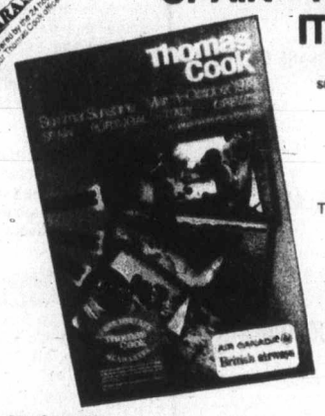

Your Thomas Cook Counsellor will be happy to help you plan your vacation.
THOMAS COOK TRAVEL MM
VICTORIA 1322 Douglas St 388-7811
VANCOUVER 416 Seymour St 688-0231
I'm interested in a Summer Sunshine vacation
Name ____ Address ____ City ____ Tel. ____ Prov. ____ Postal Code ____
Thomas Cook
The trusted name in travel. Everywhere.

THE No 1 SELLING CAR IN HAWAII IS HERE IN VICTORIA.
Subaru is Number 1 over Datsun, Toyota, Honda and Volkswagen. People find Subaru more suited to the Island roads. The incredible reliability has made Subaru the top choice with the Hawaiian Rent-a-Car companies.
SUBARU F E COUPE 1600 C.C.
5-SPEED, FRONT WHEEL DRIVE

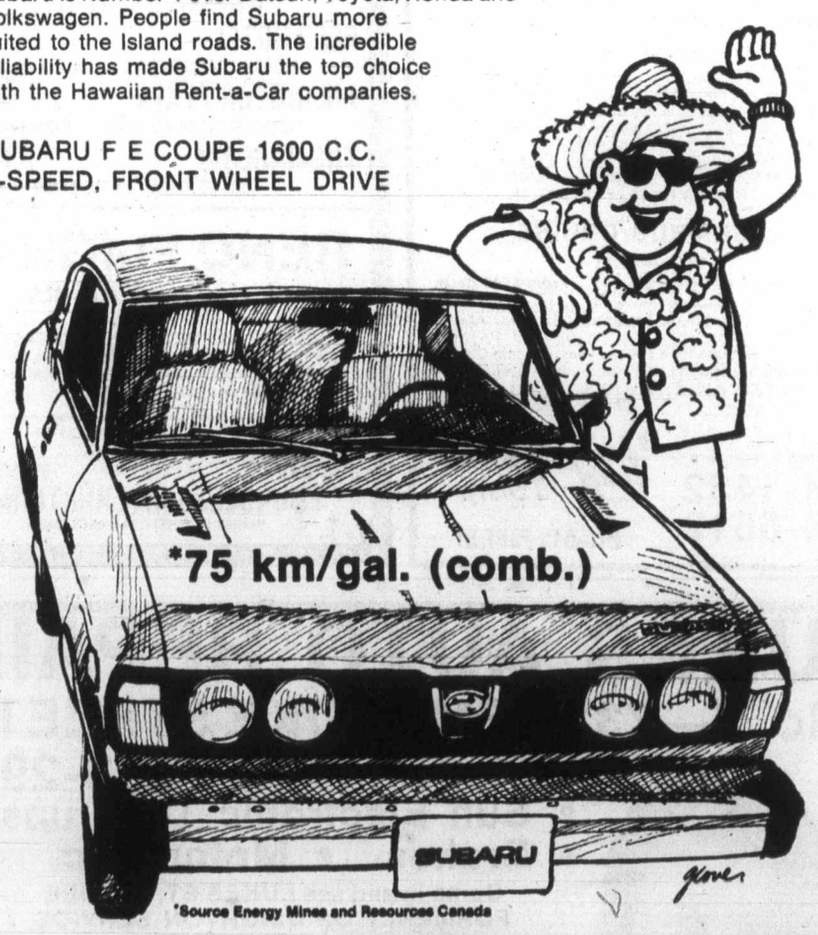

*Source Energy Mines and Resources Canada
Brian Holley SUBARU
3319 DOUGLAS JUST NORTH OF WOODWARD'S-MAYFAIR 384-1161

THE GEORGE INN
at Qualicum Beach
"MINI-HOLIDAY"
$42.50 Per Person Includes—
Based on Double Occupancy
- Accommodation Fri. and Sat.
- Saturday and Sunday Breakfasts
- Dinner and Dance Saturday

Indoor Pool—Sauna
Golf—Tennis
Convention Facilities
Meetings and Banquet Rooms
For Information:
Phone 752-9238
or Box 327
Qualicum Beach, B.C.

Swiftsure Tours Ltd.
119-645 FORT STREET
VICTORIA, BRITISH COLUMBIA V8W 1G2

RACE ROCKS
The Sealion Cruise

Saturday, April 15, 1978
Last chance to see these magnificent animals before they migrate to their summer ranges.
COST: $19.00 per person. Tea, coffee, and a light lunch will be served.

WHALE WATCHING
April 14-16, 1978
An all-inclusive west coast holiday, combining the luxury of secluded Clayoquot Lodge with observation of the annual northward migration of Gray Whales.
COST: $186.00 per person from Victoria. Be one of the ten who will participate. Only a few spaces left.

EASTERN WASHINGTON
April 21-25, 1978
There is still space available on this five-day expedition to the desert of Washington's Great Basin. Our visit coincides with spring migration, a time when lakes teem with waterbirds, and huge flocks of Canada Geese and Sandhill Cranes are on the move. We will be staying at one of the most comfortable Inns in Washington.
COST: $358.00 per person, all-inclusive, from Victoria. Come with us.

QUEEN CHARLOTTE ISLANDS
May 6-10, 1978
A journey to the remote and wild Queen Charlottes. On this tour we will focus on Graham Island, exploring the Delkatla Wildlife Sanctuary, Naikoon Prov. Park, Tow Hill, and the Tlell Dunes. Weather permitting we'll take you along the unforgettable waterway that separates Moresby and Graham Island. The people, the natural history, the towns . . . the islands. Let us take you to the "Misty isles" this spring. With airfare it'll cost the two of you around a thousand — it's worth a million.

388-4227 10 a.m.-4 p.m.

Call us soon for reservations and our newsletter "GUIDE TOURS BY EXPERIENCED NATURALISTS" 4-8

Registered by the B.C. Gov't.
Western Canada Travel Service Ltd.

AIR

PAN AM BUDGET FARES
"GOOD 1 YEAR"
SEATTLE-LONDON rtn. $355 U.S.

C.P. Air
Trans-Canada Charters
1, 2, 3 WEEKS RETURN
VANCOUVER-TORONTO $189.00
VANCOUVER-MONTREAL $205.00
(45 Day advance booking)

Air Canada
Nighthawk Fares
Minimum Stay — 6 days
Maximum Stay — 30 days
VANCOUVER-TORONTO
Mid-Week Rtn. ... $202.00
(No Advance Booking)

3 Days in Reno!
Hotel package from $42.00 U.S. plus air

CRUISING

Mini Cruises with Princess Tours
These Mini vacations present the perfect opportunity for the first-time passenger to give luxury cruising a try from

VICTORIA-SAN FRANCISCO ISLAND PRINCESS
Departures June 28, July 10, 22, Aug. 5, 15, 27, Sept. 8
from $185 U.S.

Pacific Princess
14-night Caribbean and Panama Canal Cruise starting Sept. 16th.
from Victoria
$1698.00

For details: Call
WESTERN CANADA TRAVEL SERVICE LTD.
Free Parking at CIVIC Parkade
382-6160 729 Johnson St. 4-8

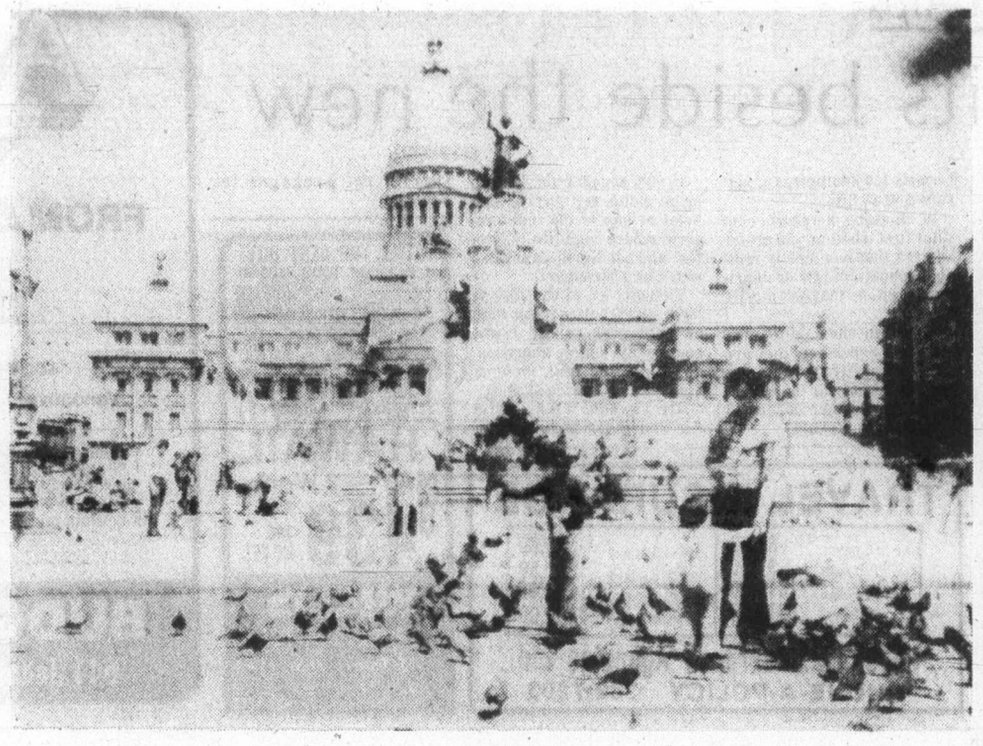

GRAND architectural styles, classic and modern mark Buenos Aires, a city with a European flavor. Favorite meeting place for families and pigeons is square in front of Congressional Palace.

Good life and low prices served at riverside capital

By PHILIP SOUSA

BUENOS AIRES—Portenos, the 8.5 million residents of Argentina's riverside capital, excel as advocates and practitioners of the good life.

Though politically motivated violence still makes daily news, it has, so far, involved only residents. Not a single tourist has yet been hurt or otherwise affected by the skirmishes between opposing political groups, which explains in part why Buenos Aires is nearly always full of visitors.

Last year, according to official figures, 1.5 million Europeans, Japanese, Brazilians, Colombians, North Americans and other tourists came here, and more of them are expected this year.

Why?

Great shopping and superb cuisine in a beautiful city. That in a nutshell is the answer.

Largest Spanish-speaking city in the world, Buenos Aires is a big place that covers 78 square miles.

But its size is tempered by a number of welcome factors, such as countless squares and more than 150 parks, trees lining practically every street and avenue, to say nothing of the Portenos' tendency to pick rather grand architectural styles—be it modern or classic—for their flower-crowded homes and businesses.

Also, most of what the visitor gets involved with—the chic boutiques and smart shops, the major and minor hotels, the bulk of the city's 50 theaters, as many museums, important sights and seemingly countless great restaurants—is located in the relatively compact heart of town near the famous 10-block-long, pedestrians-only thoroughfare, Florida Street.

Around the central area you'll want to walk. It's the best way to see and meet the unfailingly gracious Portenos, to admire what no doubt are the world's most exquisitely arranged shop windows, to capture Buenos Aires' aristocratic flavor.

Though the peso fluctuates rather frequently in relation to the North American dollar and inflation keeps pushing prices upward, just about everything you can think of is several times less costly than anywhere else.

You'll find good buys in furs, perfumes, antiques and, indeed, fashions.

Veteran travellers often describe B.A. as a happy blend of the best of Madrid, Paris and Rome—except the prices, which are substantially lower here.

To best capture the city's European flavor—and roots—you should venture out to some of its neighborhoods where, incidentally, most Portenos do their shopping. Two such colorful and attractive quarters are San Telmo and Once.

If you have time for only one, make it La Boca, the Little Italy section south of downtown.

Regional dishes from every corner of Italy can be enjoyed here, a neighborhood of cobblestoned streets, homes sporting the wildest assortment of vivid colors, raunchy bars, intimate cafes and restaurants and, worth noting, an area where Portenos live, work and play.

Most of the city's travel agencies offer tours of La Boca. One of those excursions will introduce you to the area and its peculiar lifestyle. But you'll want to go back on your own so as to experience this delightful slice of B.A. at your own pace.

Visitors 'ride' in Japanese inn

Orient Express rests in Orient

By JAMES ABRAMS

TOKOYO — Hercules Poirot would be aghast; James Bond would probably be mildly amused.

The Orient Express, that magically romantic Paris-to-Istanbul train which for 90 years carried the cream of international royalty and wealth, both fictional and real-life, across Europe, has finally come to a halt as a hotel at a Japanese hot springs resort.

The minks, diamonds and international intrigue we all have read about or seen in "The Vanished Lady," "From Russia with Love," and of course "Murder on the Orient Express," have now been usurped by the gaggle of restive tour groups, the rustling of "yukata" bathrobes and the clatter of wooden "geta" sandals.

The passengers who once whisked past Munich, Vienna, Belgrade and Sofia on their three-night, four-day journey to the East now board for a motionless trip in a place called "Leisureland," a tropical garden and hot springs recreation area on the shores of Lake Biwa in Otsu.

The developers of the area purchased one German-made steam locomotive and eight French Wagon-Lits sleepers late last year for conversion into the lakeside hotel. With accuracy they estimated that Japan's many train enthusiasts and Europhiles would flock to their newly acquired elegant legend.

The cars, while built after the Second World War, are exact replicas of the luxurious coach of kings designed in 1929, during the line's heydey. The 11 compartments in each car are individually furnished with a sofa that folds into bunk beds at night, a washbasin, mirror and small writing desk. The walls are adorned in rich mahogany.

During the day hundreds of tourist groups are escorted through the train for their "Edward VIII and Mrs. Simpson slept here" tours, while at night the sleeping is done mainly by young train fans and elderly visitors to the hot springs.

Each car is divided into 11 rooms, with either two or three people sleeping in one room. The price of a night's "ride" is about $22 per person.

The real aficionados are excited and awed by the chance to stay on the Express.

TRAVELEYDEN'S
BRITAIN and EUROPE
JUNE 2 to JUNE 25

A **completely planned** holiday sightseeing the U.K. and Europe. Hotels included each night, most meals, **first class.** There are a few seats remaining.

$1995 EACH OF 2

"FOR GUARANTEED HOLIDAYS"
traveleyden
388-4201 4-8 768 Fort St.

BC Travel 385-4732
Deluxe, Owner-Escorted coach tours
A Registered Tour Operator
OKANAGAN SPRING
May 7, 8, and 9 (2 nights) From $90.00 ea.
We have only a few seats remaining on this most relaxing and enjoyable 3-day excursion. Visit overnight in Kamloops and beside the lake in Osoyoos, as we tour through an area of unsurpassed scenic beauty. Springtime can be the most appealing time of the year in the Okanagan, with the temperatures now beginning to rise above zero; we hope the spectacle of the blossoms will add to the vistas of mountains and placid lakes.
COME AND SEE US!
We're small enough to know YOU, large enough to serve YOU
10 Years in Victoria
DETAILED ITINERARIES AVAILABLE ON ALL TOURS
319 Yarrow Bldg. 645 FORT ST. 385-4732
Hours 9:30 to 12 and 2 to 5 Mon.-Fri.

SUNRISE HOLIDAYS

DISNEYLAND 10 days
Why don't you and your family join us this summer in Disneyland? Either myself or one of our experienced escorts, along with our superior drivers, will enjoy having you on our holiday to the "MAGIC KINGDOM" where we will stay in an Anaheim hotel within walking distance of Disneyland. Give us a phone call for details on the many super inclusions!—Sheila
Sheila Goff
Departures: July 3, 22 Aug. 12, Sept. 9 Dec. 22
Deluxe Motor Coach FROM ..... 229.00 each for a family of five
FROM VICTORIA, DUNCAN or NANAIMO

RENO 7 DAYS
Apr. 22, May 6, 20
June 3, 17
July 1, 15, 29
Aug. 12, 19, 26
FROM 129.00 each twin or double
Budget Motel Golden Sierra .. $146
BUS FROM VICTORIA or DUNCAN

FLY RENO NON-STOP
1 hour, 45 minutes by Pacific Western 737 Jet. LAST CHANCE FOR THE SPRING '78 SERIES.
7 nights Lakemill, Sundowner, Mapes.
9 seats left Apr. 16
from 199.00 to 259.00 each twin or double

HAWAII
from Vancouver
Oahu, Oahu-Kauai, Maui
14 nights accommodation and transportation
Oahu from 379.00 each twin or double

CALL YOUR TRAVEL AGENT
or
382-4271
SUNRISE HOLIDAYS LTD.
2620 Quadra St., Victoria
SUNRISE HOLIDAYS 4-8

TORONTO from $189
MONTREAL from $205

DESTINATION CANADA

ABC Charters
via
CP Air

P. LAWSON TRAVEL
HARBOUR SQUARE (Lower Mall)
386-7574 OPEN SATURDAY
4-8

FOR
TRAVEL INSURANCE
P. R. Brown and Sons Ltd.
762 Fort St.
385-3435
5-7

Spend a night to remember in **INUVIK** Land of the Midnight Sun
from **$209**
Sun., June 23 and July 15
- overnight return PWA jet flight from Victoria
- Arctic char dinner with wine
- sightseeing and tour of Inuvik
- shop for unique handicrafts
- walk along the Arctic tundra

p.s. longer Arctic tours available . . .

BLANEYS TRAVEL SERVICE LTD.
920 Douglas St. 1503 Wilmot Pl.
382-7254 598-4531
"The Arrangers"
3-18

GOING TO RENO BY BUS?
THEN LET THE HOLLIDAY COMPANY HELP YOU SHOP AROUND!
CHECK THESE POINTS:
1. Weekly Victoria departures — no bus changing?
2. Ferry fares included in price?
3. Services of a knowledgable escort included?
4. New luxury washroom equipped air conditioned buses used?
5. Side tours to Virginia City, Carson City, Lake Tahoe, Sparks, Boomtown, all included?
6. Fantastic Casino packages provided including valuable meal, cocktail and gambling coupons as well as cash refunds of at least $15?
7. Convenient pick-up points?
8. Choice of accommodation to suit your requirements?

HOLLIDAY COMPANY HAS ALL THIS AND MORE SO
NOW CHECK OUR PRICES FOR REAL VALUE FOR MONEY

RENO 7 DAY BUS HOLIDAY
Departures every Saturday—Apr. 15, 22, 29, May 6, 13, 20, 27

FIRESIDE
Deluxe Motel
Close to Virginia St. ... $125

ARLINGTON PLAZA
Luxury hotel close to Harrahs. Only $135

REEF HOTEL/CASINO
Classy Hawaiian decor near the Sundowner. $129

ONSLOW
Fabulous hotel/casino on main strip. Only .. $149

Take your choice — we offer only first class accommodations. All prices based on double occupancy. Don't delay — book today!
RENO — 8 DAY BUS. Once a month only. Phone for details.

RENO/LAS VEGAS
RENO/SAN FRANCISCO
9-day bus holidays
May 20th
$199

CALIFORNIA — ARIZONA NEVADA BUS TOUR
A real fun-sun vacation visiting San Francisco, Palm Springs and Phoenix for the sun, and Disneyland, Las Vegas and Reno for the fun!
15 DAY FULLY ESCORTED HOLIDAY
departs April 22
ONLY $379 ea. dbl./tw.

Holliday Company
HOLLIDAY COMPANY
VICTORIA BRANCH
1394 HILLSIDE 595-3113
Office Open Mon.-Fri. 9-5
4-1

World-renowned French Alps

Medieval sits beside the new

By LAURIE BECKLUND

VAL D'ISERE, France — The coach heads down into the valley toward Lyon — past bare-limbed trees lined with hoarfrost, and soundless stone villages.

The narrow road clings to one side of the mountain as it retreats from the sun into the depths of this valley they call the Tarentaise.

Like many others of the deep gorges in southeastern France, it fingers its way past a dozen medieval gray towns before it reaches the world-renowned ski resorts of the French Alps.

At the peak of these steep valleys lie the resorts, the stations, as the French call them. The hotels and condos of the stations rise sky high in modernistic stacks of glass and cement and wood. They grew in the 1940s and '50s and '60s, in areas where no one lived.

But just below the peaks, perched on gray winter slopes, are the ancient towns, clusters of homes connected to each other by grazing trails and often an old road.

Less than a generation ago, people of these villages tended sheep and cattle. Now they tend to business. They taxi and barber and feed and cater to the decidedly international skiers who come to the French alps as much for the ambience as the snow.

Unlike North American resorts, which are often wholly owned by large corporations, the ski lifts and lodges and rental shops and ski patrol here are often owned by different families and sometimes by municipalities. However, special tourist packages offer interchangeable lift tickets.

Ski areas have joined together with resorts in adjoining villages, forged interconnecting trails and marketed themselves with such superlatives as "the largest skiable terrain in the world" or "one of the biggest ski areas in Europe."

In fact, all the major ski areas here offer substantial opportunities for virtually all levels of skiers. But each one is different.

With the notable exceptions of Chamonix and Val D'Isese, two very old villages, the ski stations here have been planted on raw, beautiful mountain valleys high enough to allow skiing in some areas through summer.

Courchevel, the queen of ski resorts, is not necessarily the most attractive, strung out as it is into three different levels, each one more expensive and exlusive than the last.

Halfway up one of the many ski mountains here is the "altiport," an airport that wraps itself around a ski slope and boasts two daily flights from Paris. Sleek blue and green Citroen limosines await disembarking passengers who prefer to ride rather than ski to their lodgings.

Couched at the base of staggeringly beautiful peaks, Val D'Isere and its surrounding area offer skiable glacial bowls nearly a mile wide. Dozens of quaint restaurants, which serve everything from Alsation food to chitterlings — yes, chitterlings — lend the town of only 2,500 a fireside warmth.

By contrast, some of the third-generation, high-altitude stations are stark, almost cold, in their beauty.

La Plagne, with four different areas of glass-and-wood apartment-hotels, is one of the newest of the new resorts. Built within the last 15 years, it boasts 150 kilometres of ski runs and 85 lifts.

In choosing a resort, consider first whether you prefer an area that has mostly rentable condominiums or apartments, or one that has mostly hotels.

Although the condos are often less expensive, they are used primarily by families and can limit your opportunity to meet other skiers in social environments.

If you speak little French or go alone, try staying at a hotel at one of the older resorts where nightlife is livelier and an North American won't be a stranger.

Virtually all of the resorts have special attractions such as helicopter skiing, cross-country ski tours, mountain-climbing, curling, tennis, night skiing and ice-skating.

Air France, TWA, Swiss Air and other airlines offer special ski packages to France.

London hotel joins world's 'select group'

In recognition of its excellence of service, of its decor and refined atmosphere, and its attitude of special attention to guests, the London Hyde Park Hotel, (a Trust Houses Forte property) has been awarded the Diploma of European Excellence by the Comite de l'Excellence Europeenne. It joins such exalted hostelries as the Georges V (Paris), the Pierre (New York), the Beverley Wilshire (Los Angeles) and the Empress (Victoria).

TRAVEL INSURANCE

up to 8 days	$5.50	up to 60 days	$25.00
up to 15 days	$7.50	up to 90 days	$37.50
up to 24 days	$10.00	up to 180 days	$67.00
up to 30 days	$13.50	Annual Policy	$100.00

Bayshore Insurance Agencies Ltd.
PHONE-A-POLICY 382-7203
3-4

STILL THE BEST BUY!

HAWAII
MAY — 2 Weeks
$439 AIR and HOTEL
WILLIS TRAVEL SERVICE
578 Yates 385-4312
Opposite Post Office for Personalized Service

ALASKA
FROM Strand Cruises
1 week cruises from $479*
Select space available at even lower prices.
ABOARD STRAND'S SS VERACRUZ PANAMANIAN REGISTRY
Vancouver • Glacier Bay • Ketchikan • Juneau • Wrangell
• Cruise as booked, from Vancouver • All Transfers and baggage handling • All meals with choice of menu • Air-conditioned carpeted cabin with private facilities • Strand cruise director and staff on board to ensure your enjoyment • Full program of on-board entertainment • Optional shore excursions at moderate prices • Saturday departures from June 3, 1978 to Sept. 30, 1978
*Space at this price is limited, may not be available on all departures, is subject to availability at time of booking and is sold on a first come first served basis. Space at this price, or lower, may be available at any time through circumstance, or at Strand's discretion. Unless otherwise stated, all prices quoted are per person double occupancy, plus taxes. Prices will vary according to departure point
BUDGET TRAVEL LTD.
641 Johnson St., Victoria — Phone 384-7121

DRURY'S TOURS
Restroom Equipped-Airconditioned Coach
(Your Driver Escort John Drury)
Phone 478-6520 Anytime
LAKE COWICHAN & YOUBOU Sun. Apr. 30 includes excellent smorgasbord lunch. $10
GULF ISLAND CRUISE Sat. May 13. $5
HARRISON HOT SPRINGS Sat. May 27 $14
PARKSVILLE & QUALICUM BEACH Sun. June 4 $7
VANCOUVER Planetarium and Queen Elizabeth Park Sat. June 17 $12
JORDAN RIVER, FRENCH CREEK PARK Sun. June 25 $5
—Cut Out And Save—

EUROPE.
GO CP AIR CHARTER CLASS.
NONSTOP 747 TO AMSTERDAM.

Advantages.
■ Enjoy *scheduled nonstop 747 service* from Vancouver.
■ Fly the *shorter Polar route* to Amsterdam.
■ Amsterdam is the *gateway to Northern Europe.*
■ Easy access to other countries.
■ Choose from *many return flights, instead of just one.*
■ *Infants* travel with you for *free.*
■ *Savings of $83 to $211* off the applicable Charter Class fares for *children 2 through 11* accompanying you.
■ Children *preboard* with you.
■ CP Air's famous *in-flight service* all the way.
■ Going, enjoy *hot dinner and Continental breakfast.*
■ Coming back, enjoy *hot lunch and refreshments.*
■ CP Air offices *throughout Europe* to serve you.
■ *Expert* CP Air *ground handling* on arrival and departure.
■ Save money by combining these special low-cost fares with a wide variety of tour packages. Including Fly/Drive Europe tours.

For example, a family of 2 adults, 1 teenager and 1 child could fly CP Air Charter Class to Amsterdam on August 1, pick up a Fiat 127 2-door or other compact car, then take off on a scenic 22-day motor tour to Vienna and back for $2,400. Regular airfare for the same family of 4 from Vancouver to Vienna and a car rental for the same 22 days would cost $2,754. That's a $354 saving. (Similar savings on Fly/Drive tours to Paris, Munich, Copenhagen and many other European cities.

Charter Class Europe Seats Are Going Fast, So Call Your Travel Agent Or CP Air Now.

Simple Booking Requirements.
In order to offer you these attractive fares which are significantly lower than regular fares, we must apply certain conditions:
■ You must stay at least 14 days but no more than 60 days.
■ You must make your reservations, pick up your tickets and pay for them in full including a $50 non-refundable deposit at least 45 days prior to departure.
■ These prices are subject to change and do not include Canadian transportation tax to a maximum of $8 per person.

$489 RETURN

Depart From Vancouver	Last Booking Date (45 Days Ahead)	Earliest Return Date (2 Week Stay)	Latest Return Date (2 Month Stay)
May 25	Apr. 10	June 8	July 24
Aug. 29	July 15	Sept. 12	Oct. 28
Aug. 31	July 17	Sept. 14	Oct. 30
Sept. 5	July 22	Sept. 19	Nov. 2
Sept. 7	July 24	Sept. 21	Nov. 6
Sept. 12	July 29	Sept. 26	Nov. 9
Sept. 14	July 31	Sept. 28	Nov. 13
Sept. 21	Aug. 7	Oct. 5	Nov. 20
Sept. 28	Aug. 14	Oct. 12	Nov. 27

$519 RETURN

Depart From Vancouver	Last Booking Date (45 Days Ahead)	Earliest Return Date (2 Week Stay)	Latest Return Date (2 Month Stay)
June 1	Apr. 17	June 15	July 31
June 8	Apr. 24	June 22	Aug. 7
June 13	Apr. 29	June 27	Aug. 12
June 15	May 1	June 29	Aug. 14
June 20	May 6	July 4	Aug. 19
Aug. 1	June 17	Aug. 15	Sept. 30
Aug. 3	June 19	Aug. 17	Oct. 2
Aug. 8	June 24	Aug. 22	Oct. 7
Aug. 10	June 26	Aug. 24	Oct. 9
Aug. 15	July 1	Aug. 29	Oct. 14
Aug. 17	July 3	Aug. 31	Oct. 16
Aug. 22	July 8	Sept. 5	Oct. 21
Aug. 24	July 10	Sept. 7	Oct 23

$569 RETURN

Depart From Vancouver	Last Booking Date (45 Days Ahead)	Earliest Return Date (2 Week Stay)	Latest Return Date (2 Month Stay)
June 22	May 8	July 6	Aug. 21
June 27	May 13	July 11	Aug. 26
June 29	May 15	July 13	Aug. 28
July 4	May 20	July 18	Sept. 2
July 6	May 22	July 20	Sept. 4
July 11	May 27	July 25	Sept. 9
July 13	May 29	July 27	Sept. 11
July 18	June 3	Aug. 1	Sept. 16
July 20	June 5	Aug. 3	Sept. 18
July 25	June 10	Aug. 8	Sept. 23
July 27	June 12	Aug. 10	Sept. 25

$459 RETURN

Depart From Vancouver	Last Booking Date (45 Days Ahead)	Earliest Return Date (2 Week Stay)	Latest Return Date (2 Month Stay)
Oct. 5	Aug. 21	Oct. 19	Dec. 4
Oct. 12	Aug. 28	Oct. 26	Dec. 11
Oct. 19	Sept. 4	Nov. 2	Dec. 18
Oct. 26	Sept. 11	Nov. 9	Dec. 25

Call your travel agent or us at 682-1411 in Vancouver, 382-6111 in Victoria.
CP Air

Light up your life when holidaymaking

Travel Tips

By STAN DELAPLANE

Notes by candlelight (when the power went out in Rarotonga): Handiest travel companion is a flashlight. Small enough to fit in your pistol pocket.

When power fails in small towns, the castle falls silent. The spinning wheels stop turning. The ovens stop baking. And we sit in darkness, awaiting the Electric Prince to kiss and wake the Sleeping Beauty. (This usually takes an hour. Meantime, the bartender can't pour you a drink.)

With a flashlight, you can at least make notes on the back of a paper napkin.

* * *

Figure on power failure at times in all small towns in all small countries. (As in Rarotonga in the South Pacific.) Reason: They don't have auxiliary generators to cut in.

Look in the dresser drawer of your hotel room. If you find a couple of candles, that's the story. (Bring up a pack of matches when you go to bed.)

* * *

Mexican towns hold the world record for blacking out. Mexican architects build their bathrooms with one step up or one step down — depending on which way you're going.

This is a shock to a Norte Americano when he cracks a shin or falls off the ledge. Keep a flashlight by your bed. Don't move without it.

* * *

Rechargeable flashlight batteries aren't worth the bother. You need converters in most countries. Half a dozen plugs to fit their outlets. (I'm against the big craze for disposable items — using resources and turning them to garbage. But the disposable flashlight is the only practical one I've found.)

There is a flashlight they claim lasts for five years. But it's uncomfortably big.

* * *

Most people on the travel route carry cheap disposable cigarette lighters. Like the BIC. I've had two expensive butane lighters (Japanese Win and English Ronson) but can't get either to work on airplanes. The inside pressure seems to let the gas jet out so fast the spark can't set it afire.

* * *

Handiest pocket tool: The Swiss army knife. Like a Boy Scout knife, but with an added corkscrew. Scouts are thrifty, clean, brave, reverent, and many more things I can't remember. But they aren't supposed to carry tools for popping open wine bottles. (Not North American Scouts. Maybe French Boy Scouts do.)

Carry a flight bag with pajamas, toothbrush and razor by hand. Otherwise the airlines will surely lose your baggage. If you want to be sure it will not rain while you are on vacation, bring a new umbrella with you.

* * *

A spray-on can of "OFF!" will keep mosquitoes off — for awhile. Women who use perfume draw mosquitoes. (But they also draw men. Laughing and scratching, that's life.)

* * *

Hawaiians say sharks will not bite when the naviliwili trees are in blossom. (Or maybe when they are not in blossom — I never can remember.) You ask Tutu Punahaou down by the harbor at the ship's entrance to Kauai.

"Dat Tutu — what you call 'Auntie' she can talk to duh shark," said George, the beach boy. "She tell dem: 'Don't bite my grandchildren.' Duh shark let dem alone."

About those lights: In old-fashioned French country hotels, you will not find the bathroom light switch. Just when you want it the most. It is not on a chain. It is not on a wall. It is a switch cleverly hidden under the wash basin. Out of sight.

"Because that is where they are supposed to be, M'sieu," said the lady owner. She looked at me as though I was some kind of nut.

(The Rarotonga lights came on. And I tucked the napkin in my shirt pocket where I just found it.)

'Soldiers' on parade at Hatfield

More than 3,000 model soldiers will be on view at historic Hatfield House until Oct. 7. The exhibition, staged in the Old Riding School by the British Model Soldier Society, will depict Britain's fighting men from 1066 to today.

During the same period, Hatfield will also be showing 'England's kings and queens,' an exhibition of life-size models of many monarchs from Alfred the Great to George V.

Hatfield House, 33.6 kilometres north of London and home of the Marquess of Salisbury, dates from the early 17th century: the gardens contain the surviving wing of the Royal Palace of Hatfield, where Elizabeth 1 spent much of her childhood.

CAR RENTALS IN BRITAIN

Sedans at high season rates from $119 weekly at Gatwick/Heathrow. Inclusive unlimited free mileage, also automatics, station wagons and campers. Special tariff for one-way rentals at all major U.K. airports. Advise requirements, including dates, to: VTC/CARS, 17 Church Street, Walton-on Thames, Surrey, England KT12 2QU.

CLAYOQUOT LODGE

THE ISLAND ADVENTURE on B.C.'s Rugged Pacific Coast

Private Island Resort, 140 Acres, Historical Lodge, Licensed Lounge and Dining Room, All Rooms with Bath, Swiss Cuisine, Pick-up from Tofino.

SPRING SPECIAL

Transportation, Room, Breakfast, Lunch, Dinner ..... $40.00 per person on double occupancy

Minimum Stay 2 Days ..... Offer Valid 'til May 15, 1978

THE WHALES ARE MIGRATING NOW

CLAYOQUOT LODGE, BOX 188, TOFINO, B.C. TELEPHONE 725-3284

TRANS-SIBERIA JAPAN

Across the World's Biggest Continent

England, Holland, West and East Germany, Poland, U.S.S.R., Japan, Hong Kong, Thailand, Singapore and Australia

- includes all meals and accommodation between Moscow and Yokohama
- city tours of Leningrad, Moscow, Novosibirsk, Irkutsk, Khabaravsk, Moscow Threatre ticket, Moscow Cocktail Party
- Trans-Siberian Dossier. All from $1,085.00
- airfare Victoria-London and Australia-Victoria extra

For further information call

BAINS INTERNATIONAL TRAVEL SERVICE LTD.

1710 Douglas St., Victoria, B.C.
386-6363

4-8

BEACH ACRES
Holiday Resort

40 Acres of Playground by the Sea in Parksville.

Fully Equipped FAMILY COTTAGES on Acres of Tide-Clean Sand Beach

Fishing Tennis Beachcombing

Cosy View Units With Fireplaces

Low Off-Season Rates

PHONE: 248-3424
R.R. No. 1, Parksville, B.C.

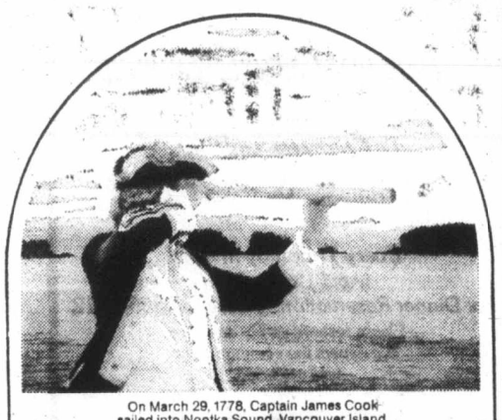

On March 29, 1778, Captain James Cook sailed into Nootka Sound, Vancouver Island.

Drive aboard and discover

This is the year to see the Inside Passage... the land of tall totems, taller mountains; big fish, bigger killer whales; tiny islets and mighty fjords. We're celebrating the bicentennial of Captain Cook's opening up our coastline for all to discover.

The Queen of Prince Rupert sails in every season: between Kelsey Bay (Vancouver Island) and Prince Rupert, May through September; and with sailings from Vancouver to Prince Rupert, October through April. Save with off-season fares, excursions and all-inclusive packages. We'll save you a lot of driving and put you and your vehicle ashore for more discoveries. Ask your auto club, travel agent or write us for a colourful kit.

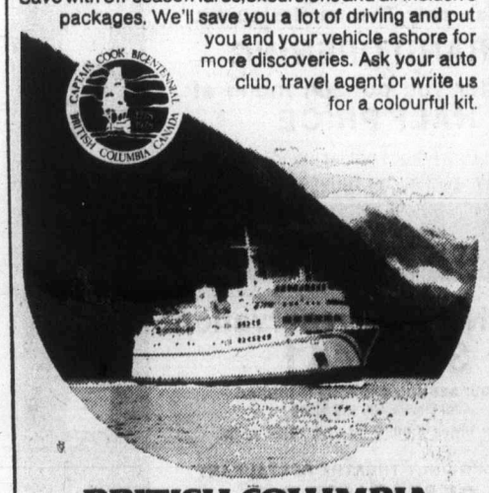

BRITISH COLUMBIA FERRY CORPORATION
1045 Howe Street, Vancouver, B.C., Canada V6Z 2A9

Name _____

Address _____

VP8D

Holidays by Wardair

SAVE UP TO $60 PER COUPLE AS INTERVAC SLASHES PRICES OF WARDAIR FLIGHTS!

Fly to Europe this year via Wardair, with delicious meals and bar service in flight, and save money on Intervac's new reduced A.B.C. prices. Just book at least 45 days ahead and you're as good as on your way.

PLUS Intervac's new "KIDDY CAR BONUS"

Every child from 2 to under 12 years (at time of flight) that you book on an A.B.C. flight to Europe via Wardair entitles you, for a nominal charge of $1 a day, to:

7 DAYS RENT-A-CAR FOR JUST $7

in Holland, (Ford Taunus 1600 type; in Germany, Ford Escort type) with unlimited mileage... up to $189 value in Holland, up to $185 value in Germany, for just $7.

Every Friday, May-September, fly non-stop Vancouver to

AMSTERDAM via Wardair 747 FROM $459 RETURN

PICK YOUR DEPARTURE	PICK ONE OF THESE RETURNS 2 WEEKS	3 WEEKS	4 WEEKS	6 WEEKS	8 WEEKS	10 WEEKS	LAST BOOKING DATE	REGULAR PRICE	NOW	SAVE PER COUPLE
Fri. May 19*	— FLIGHT CLOSED —								—	—
Fri. May 26*	June 9	June 16	June 23	July 7	—	—	Tue. Apr 11	$489	—	—
Fri. June 2*	—	June 23	June 30	July 14	—	Aug 11	Tue. Apr 18	$519	—	—
Fri. June 9*	—	June 30	July 7	July 21	—	Aug 18	Tue. Apr 25	$519	—	—
Fri. June 16	June 30	July 7	July 14	July 28	Aug 11	Aug 25	Tue. May 2	$519	—	—
Fri. June 23	July 7	July 14	July 21	Aug 4	Aug 18	Sept 1	Tue. May 9	$549	$519	$60
Fri. June 30	July 14	July 21	July 28	Aug 11	Aug 25	Sept 8	Tue. May 16	$549	$519	$60
Fri. July 7	July 21	July 28	Aug 4	Aug 18	Sept 1	Sept 15	Tue. May 23	$549	$519	$60
Fri. July 14	July 28	Aug 4	Aug 11	Aug 25	Sept 8	Sept 22	Tue. May 30	$549	$519	$60
Fri. July 21*	Aug 4	Aug 11	Aug 18	Sept 1	Sept 15	Sept 29	Tue. June 6	$549	$519	$60
Fri. July 28	Aug 11	Aug 18	Aug 25	Sept 8	Sept 22	Oct 6	Tue. June 13	$549	$519	$60
Fri. Aug 4	Aug 18	Aug 25	Sept 1	Sept 15	Sept 29	Oct 13	Tue. June 20	$519	—	—
Fri. Aug 11	Aug 25	Sept 1	Sept 8	Sept 22	Oct 6	—	Tue. June 27	$519	$489	$60
Fri. Aug 18	Sept 1	Sept 8	Sept 15	Sept 29	Oct 13	—	Tue. July 4	$519	$489	$60
Fri. Aug 25	Sept 8	Sept 15	Sept 22	Oct 6	—	—	Tue. July 11	$519	$489	$60
Fri. Sept 1	Sept 15	Sept 22	Sept 29	Oct 13	—	—	Tue. July 18	$469	$459	$60
Fri. Sept 8	Sept 22	Sept 29	Oct 6	—	—	—	Tue. July 25	$469	$459	$60
Fri. Sept 15	Sept 29	Oct 6	Oct 13	—	—	—	Tue. Aug 1	$469	$459	$60
Fri. Sept 22	Oct 6	Oct 13	—	—	—	—	Tue. Aug 8	$469	$459	$60

These holiday durations may vary by one or two days from the number of weeks indicated

*via Wardair 707

8 Thursday flights, June-September, fly non-stop Vancouver to

FRANKFURT via Wardair 707 FROM $469 RETURN

PICK YOUR DEPARTURE	PICK ONE OF THESE RETURNS 3 WEEKS	4 WEEKS	5 WEEKS	8 WEEKS	12 WEEKS	LAST BOOKING DATE	REGULAR PRICE	NOW	SAVE PER COUPLE
Thu. June 22	—	July 19	July 26	Aug. 16	Sept 13	Mon. May 8	$550	—	—
Thu. June 29	July 19	July 26	—	Aug 23	Sept 20	Mon. May 15	$550	—	—
Thu. July 20	—	Aug 16	Aug 23	Sept 13	Oct 11	Mon. June 5	$569	$529	$60
Thu. July 27	Aug 16	Aug 23	—	Sept 20	Oct 18	Mon. June 12	$569	$529	$60
Thu. Aug 17	—	Sept 13	Sept 20	Oct 11	—	Mon. July 3	$529	$469	$60
Thu. Aug 24	Sept 13	Sept 20	—	Oct 18	—	Mon. July 10	$529	$469	$60
Thu. Sept 14	—	Oct 11	Oct 18	—	—	Mon. July 31	$499	$469	$60
Thu. Sept 21	Oct 11	Oct 18	—	—	—	Mon. Aug 7	$499	$469	$60

These holiday durations may vary by one or two days from the number of weeks indicated

BOOK AT LEAST 45 DAYS AHEAD

This is Wardair's operating schedule. Please check individual flight availabilities with Totem Travel or Budget Travel, as some flights may be sold out.
All Advance Booking Charter flights are approved by the Canadian Transport Commission. $50 non-refundable deposit is payable on booking, with balance payable 45 days before departure. Ask about Intervac's Fare Protection Insurance for just $6 per person.
Not Included: $8 Canadian transportation tax. A passport, social insurance, or birth certificate is required for each passenger at time of booking.

BUDGET TRAVEL LTD.
641 JOHNSON ST., VICTORIA, B.C.
384-7121

OR

TOTEM TRAVEL

Mayfair 386-3277 Mayfair Shopping Centre — Victoria
Hillside 595-1181 Hillside Shopping Centre — Victoria
Duncan Mall 748-2594
Port Alberni 723-8138

Intervac
A Wardair Company

Wardair
25 years of service
1953-1978

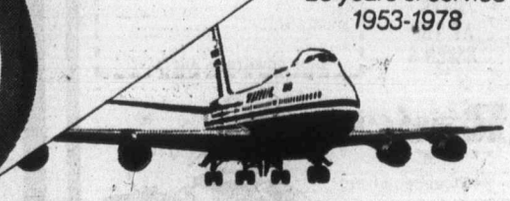

Intervac can also arrange hotels and coach tours for you. Make reservations before you go — Call us now.

BURN CASE: FORD TO APPEAL

DETROIT (AP) — Ford Motor Co. says it will appeal a sharply-reduced damage verdict in the case of a California teenager badly burned in a 1972 accident involving his Ford Pinto.

Ford will "appeal on all issues" a $6.3-million compromise verdict in the case, said H. R. Nolte, vice-president and general counsel.

A Superior Court jury in Orange County originally awarded record damages of $127.8 million to Richard Grimshaw, including $125 million in punitive damages and $2.8 million in compensatory damages.

Superior Court Judge Leonard Goldstein this week slashed the punitive damages to $3.5 million and let the compensatory damages stand.

Grimshaw's lawyers had said they would accept the $3.5-million award, but retained the right to cross-appeal if Ford pursued the case to the California Appeals Court, as the company plans to do.

FINE LINE PLAYERS
Associates, Staff & Friends of the Day Program present the DUMBWAITER by Harold Pinter and the PAWNSHOP by Guy Hamel
Eric Martin Institute Theatre 2328 Trent
April 10-15 8 PM Tickets $3.00
call: E.M.I. 592-1241 locals 520/574
Bodil Huse 477-7935

½-LB. NEW YORK STEAK
Home-fried potatoes, deep-fried onion rings, fresh cooked vegetables, sour dough loaf and our great salad bar or Hungarian goulash soup.
$6.95 per person
FRIDAY—SATURDAY—SUNDAY NIGHTS
GEORGE ACS' Hungarian Village RESTAURANT
1550 CEDAR HILL CROSS RD. (NEAR SHELBOURNE)
RESERVATIONS 477-3023
NEW HOURS
LUNCH Tues. to Sat. 11:30 to 2:00
DINNER Tues., Wed., Thurs., and Sun., 5 to 9 Fri. and Sat. 5 to 10
(CLOSED MONDAYS)
3-10

• GIANT SLIDE • MOON WALK • GO-KARTS • MINI GOLF
Fun City
HWY. 17 AT VANALMAN • OPEN SATURDAY and SUNDAY 10 A.M. UNTIL 5:00 P.M.
4-7

Bartholomews GRILL
FAMILY SMORGASBORD
SUNDAY NIGHTS 5 P.M.-10 P.M.
$7.50 PER PERSON
½ PRICE CHILDREN UNDER 11
EXECUTIVE HOUSE 777 DOUGLAS—386-6789
RESERVATIONS RECOMMENDED
1-21

Showcase Attractions present
"THE big band of the 1970s"
THAD JONES — MEL LEWIS
JAZZ ORCHESTRA
Winners of all the major jazz polls In their first tour of the Northwest
THURSDAY, APRIL 20 — 8:00 p.m.
ROYAL THEATRE
Tickets on Sale at Memorial Arena and Hillside Mall
$5.50, $6.50, $7.50
a production of: Prestige Entertainment Agencies Ltd.
"Victoria's Oldest Agency"

don't miss
Final Concert 1977-78 Season
THE VICTORIA SYMPHONY ORCHESTRA
LASZLO GATI, Conductor
with THE SALT LAKE SYMPHONIC CHOIR
performing
BEETHOVEN'S MAGNIFICENT
Symphony No. 9 in D Minor (Choral) and
Symphony No. 1 in C Major
Sunday, April 16th 2:30 p.m.
Monday, April 17th 8:00 p.m.
ROYAL THEATRE
TICKETS: $8.75, $6.75, $6.00, $4.00
On sale at McPherson Box Office; Hillside Shopping Mall; Westwind International Motor Inn, Langford; Village Green Inn, Duncan
4-5

ESQUIMALT SPORTS CENTRE
ROLLER SKATING
TONIGHT 7:30 P.M.
AND EVERY WED., FRI., SAT. and SUN.
Good Music, Requests, Mirror Ball, Coloured Lights.
ENQUIRE ABOUT OUR NEW EXCITING PROGRAMS FOR ROLLER SKATING LESSONS — ROLLER HOCKEY
4-7

Advertising brings product information to you

Family Style DINING
"A New Look But The Same Fine Food at Reasonable Prices!"
SCOTT'S RESTAURANT
650 Yates at Douglas
OPEN 24 HRS. EVERY DAY

THE BUTCHART GARDENS LTD.
Victoria, British Columbia, Canada
AUDITION
Sunday, April 16, 2-5 p.m.
Audition for 1978 Summer Stage Show (July 3-September 2)
Required: Female Vocalist and Male Vocalist.
Must have strong stage personality and be prepared to dance in variety show requiring energy and vitality. Previous performing experience required.
Those interested in auditioning, please call:
652-2422, 9-5 p.m., Monday-Friday

EUROPEAN CAMPING TOUR
TOUR 1 JUNE 30th to JULY 21st
TOUR 2 JULY 28th to AUG. 18th
Join the group of young VICTORIANS camping through Europe for 21 days. All that is required is your sleeping bag. This will be a relaxing and informative holiday with a cultural and art historical perspective. All inclusive from Victoria, all meals are included. Stay longer if you wish.
Meet a New Circle of Friends That Will Last a Lifetime
$1149 each
FOR INFORMATION AND BROCHURE CALL
traveleyden
388-4201 768 Fort St.
4-8

McPherson Playhouse
2 shows: 6:00 and 8:30 p.m.
WORLD Adventure Tours
presents
ITALY
TRAVELTALE FILM
in beautiful color narrated in person by KEN RICHTER
From Rome, Vatican City to Mount Etna, visit Florence, Pisa, Milan and Verona. Marvel at Walled Sienna, The Colosseum, Pantheon, Trajan's Column — and much more!
RES. $4.25, $3.75, $3.00
AT THEATRE PH. 386-6121
McPHERSON PLAYHOUSE
4-9

Continued by Popular Demand
Chauney's Restaurant proudly announces
Baroque Concert Evenings
featuring
La Confrerie Saint Julien
James Kennedy — Baroque flute & recorder
Susan DeBurgh — Harpsichord
Terrence Sturge — Cello
Every Thursday in April (April 13, 20, 27)
For Dinner Reservations please call 385-4512
Please reserve well in advance. We expect the evenings to be well attended.
Chauney's Restaurant
614 Humboldt Street, Victoria, B.C.

ALLEN HOUGHTON presents
2 SMASHING PERFORMANCES
2 DIFFERENT PROGRAMMES
"Mastery of classical movement." —Pravda
"A splendid Canadian achievement . . . a joy to watch." —Daily Telegraph, London
CANADA'S ROYAL WINNIPEG BALLET
ARNOLD SPOHR, Director/Directeur
ROYAL THEATRE
Saturday, April 29th
Sunday, April 30th
8:30 P.M.
tickets at McPherson Playhouse and Hillside Mall
$6.50, $8.50, $10.50
in co-operation with
The Parrot House Restaurant
Located atop the Chateau Victoria at 740 Burdett Avenue Phone 382-9258
Victoria's only rooftop dining room

Amity Singers
Musical Director: Jon Washburn
MOZART REQUIEM
Guest Soloists
Jane MacKenzie, soprano — Bruce Pullan, tenor
Marjorie Biggar, alto — Edgar Samuel, baritone
Chamber Orchestra
CHRIST CHURCH CATHEDRAL
Friday, April 21 — 8:00 p.m.
Tickets $4.50
O.A.P./Students with cards $3.00
Children 15 and under $2.50
Tickets available from
Modern Sound Records ..... 766 Fort St.
The Tudor Sweet Shoppe ..... 2228 Oak Bay Ave.

OPEN 7 DAYS A WEEK FROM 7:30 A.M.
King's Den
655 DOUGLAS ST.
FULL DINING FACILITIES
OVERLOOKING THUNDERBIRD PARK
Enjoy dining in the relaxing atmosphere at the King's Den. For your added pleasure listen to the exciting styles of
LEENA HASLAM AT THE ORGAN FRI., SAT., & SUN.
FOR RESERVATIONS Phone 388-4488
2-10

Raven's Sunday Buffet Brunch
a beautiful way to ease into the day 11:30-2:30
MAKE YOUR RESERVATIONS NOW FOR OUR
Fashion Show
EVERY THURSDAY 12:00-2:00 P.M.
This Week By
THE TALL GIRL
HARBOUR SQUARE
910 Government St.
Free underground parking, air-conditioned comfort, table telephone service.
One block from the Parliament Buildings in Harbour Towers.
ENTER THE DOWNTOWN DISCOVERY DAYS AT THE RAVEN'S
PRIZE DRAW COUPON
NAME .....
ADDRESS .....
PHONE .....
SHOP DOWNTOWN AND SAVE!
Raven's Dining Room and Lounge
345 Quebec Street
Telephone 386-7444
4-8

don't miss
WINNER OF 5 ACADEMY AWARDS
for Film Scores Including:
• Easter Parade
• American in Paris
• West Side Story
• Oliver
JOHN GREEN
whose best known songs include "Body and Soul, "I Cover the Waterfront", "Coquette", "Out of Nowhere" and "I Wanna Be Loved"
IN CONCERT WITH AND CONDUCTING
THE VICTORIA SYMPHONY
Sunday, April 9th — 8:00 p.m.
Monday, April 10th — 8:00 p.m.
Programme Highlights Include:
West Side Story
Tchaikovsky's Romeo and Juliet Fantasy Overture
A Selection of Award Winning Songs
Carnival Overture by Dvorak
TICKETS $10.00, $8.00, $7.00
On Sale at McPherson Box Office; Hillside Shopping Mall; Westwind International Motor Inn, Langford; Village Green Inn, Duncan.
A du MAURIER FAMILY POPS CONCERT

MUSIC at ST. JOHN'S
ST. JOHN'S CHURCH
1611 Quadra
SUNDAY, APRIL 9th
8 P.M.
A Concert of French Music
with
Jane Davis, James Kennedy, Allyn Chard, Anthony Genge and Phillip Tillotson.
Collection will be taken.
MONDAY, APRIL 10th
8 P.M.
ORGAN RECITAL
by
MARTIN LUCKER
(Germany)
Admission $2
($1 OAP and children)

STARTING SATURDAY
The SEMAPHORE CINERANT and the 4 MUSKATEERS
cordially invite you
"THE VICTORIA PUBLIC"
for dinner and a full-length movie at Victoria's only Theatre Restaurant.
GRAND OPENING
We offer you our full menu at HALF PRICE
(Beverages not included)
SATURDAY, April 8th, to THURSDAY, April 13th
Phone NOW for reservations
383-3441
as our seating capacity is limited
NO CHARGE FOR THE MOVIE
Show times 6:00, 9:00 and 11:30 p.m.
VICTORIA'S ONLY THEATRE RESTAURANT
SEMAPHORE CINERANT
203—560 JOHNSON STREET, MARKET SQUARE, VICTORIA
2nd level from Johnson Street
A division of Studio R
4-8

ARTWORK FLAWED FOREVER

LONDON (AP) — Nicolas Poussin's *The Adoration of the Golden Calf*, slashed by a vandal in the National Gallery, is permanently flawed, says a gallery spokesman said.

Salvatori Borzi, 27, an Italian, is being held on charges of criminal damage to the 17th-century French painting, which was valued at nearly $1 million.

Gallery spokesman Phyllis Rowlands said although the picture "can be repaired with much time and effort, it will no longer be possible to regard it as a complete and well-preserved example of Poussin's art at its greatest."

Movies to beam to motels

BEVERLY HILLS, Calif. (UPI) — Holiday Inns, Inc., along with a subsidiary of Twentieth Century Fox and two other major firms, have announced an agreement to form a company that would transmit feature films by satellite to hotels and motels in the U.S.

The companies, besides Holiday Inns, were Twentieth Century Fox Telecommunications Inc., Bell and Howell and Southern Satellite Systems.

Man swindled own family

VANCOUVER (CP) — Richard Robert Good, 31, a securities salesman, has been found guilty of 30 counts of theft and sentenced to four years in prison.

Court was told that Good solicited $320,000 from clients, including members of his family, for supposed bond investments then used the money to play the stock market.

He was convicted of having received money from 18 people in amounts of between $3,000 and $25,000 during a six-month period up to June, 1975, when he was an employee of McDermid, Miller and McDermid Ltd.

The RCMP commercial crime section was called in after receiving information from Good's brother, one of the family members who entrusted a total of $75,000 with him.

Entertainment Guide

THE BUTCHART GARDENS — OPEN EVERY DAY OF THE YEAR —Admission gates now 9 a.m. to 6 p.m.

TULIP TIME —Over 35,000 tulips — 96 varieties. The highlight of your Spring visit.

SEEDS FOR SPRING PLANTING — Now is the time to purchase seeds from our wide selection — All packaged at the Butchart Gardens.

THE BUTCHART GARDENS RESTAURANT — Lunches and tea served daily 10 a.m. to 4 p.m. Try our scrumptious HIGH TEA!

SPRING HAS ARRIVED — You don't have to wait for Summer to enjoy this world famous garden. All 35 acres are now in full bloom.

STRATHCONA HOTEL — British Columbia's largest night-life centre. 919 Douglas St. 383-7137. PRESENTS . . .

THE OLD FORGE CABARET — For your dancing pleasure, 6 night a week — Live music featuring "THE BROTHERS FORBES & FRIENDS." Reservations until 9:30 p.m., 383-7137.

THE CUCKOO'S NEST LOUNGE — Full kitchen facilities serving outstanding lunches and dinners. Featuring a unique 1952 MG-TG Roadster salad and soup car. Dinner reservations 383-7137. Discotheque every night 10 p.m. to 2 a.m. except Sunday. Enjoy the funky antique atmosphere.

THE STING LOUNGE — Buffet luncheon and salad bar weekdays. Prohibition Days atmosphere featuring Victoria's busiest discotheque 6 nights a week.

BIG BAD JOHN'S — Victoria's most famous lounge — Crazy Hillbilly atmosphere and Country and Western music.

THE RED LION INN — 1366 Douglas Street, 385-3366, Landmark of hospitality featuring:

THE RED LION — TOWER LOUNGE — Live entertainment nightly. Monday to Saturday featuring: Talented vocalist Shirley Granger with Clive Guard on the piano and organ.

THE RED LION — LION'S DEN DINING ROOM — Mon. to Thurs. 5-9 p.m., Fri. and Sat., 5-11 p.m. Closed Sunday.

THE RED LION — WINE CELLAR — Victoria's only wine bar featuring buffet luncheon daily 12 noon to 2 p.m. and re-opening from 4-12 midnight. Backgammon table. Poolside location. Closed Sunday.

THE RED LION — PUB — Now with live music, Thurs., Fri. and Sat., 8:30-12:30.

ENJOY THE RED LION'S OTHER FACILITIES — Coffee Shop open Mon. to Sat. 'til 10 p.m. Sunday 'til 8 p.m.; and, for Hotel guests, a sauna and swirlpool

COACHMAN INN — 229 Gorge Rd. E. — Entertaining Tues. through Sat. Barry Hancock — Easy listening and relaxed surroundings.

JAMES BAY INN, — 270 Government St., 384-7151. In the Bosun's Lounge: Well known Victoria musician Chris Sherlock. Saturday night 8:30 to 12:30.

DINGLE HOUSE
Victorian Dining Delight
DINING LOUNGE
SUNDAY NIGHT "SPECIAL"
ROAST PRIME RIBS OF BEEF Au Jus
with Yorkshire Pudding
Soup du Jour
Crisp Green Salad
Buttered Vegetables
Baked Potato
Freshly Baked Cheese Bread
Ice Cream or Sherbet
Beverage
7.95
(Victoria Dinner Club tickets not honored)
CLOSED ON MONDAY
137 GORGE RD. Open 5 p.m. 382-8721
1-14 • Ample Free Parking • Reservations • Major Credit Cards

CKDA 1220 & CONCERT CONNECTION presents

VALDY IN CONCERT
SUN., APRIL 30 — 7:00 & 9:30 P.M.
McPHERSON PLAYHOUSE
Tickets available at McPherson Box Office and Hillside Mall
$6.50, $5.50, $4.50

DUSTIN HOFFMAN "STRAIGHT TIME"

MATURE
WARNING: Occasional nudity and coarse language. (B.C. Director).
NIGHTLY AT 6:50 and 9:00 P.M.
TOWNE 383-5922 DOUGLAS AT HUMBOLDT

WINNER—4 ACADEMY AWARDS

BEST PICTURE
BEST ACTRESS
BEST DIRECTOR
BEST SCREENPLAY
"ANNIE HALL"
A nervous romance.
MATURE
NIGHTLY AT 7:00 and 9:00 P.M.
QUADRA THEATRE
QUADRA AT HILLSIDE 382-3370

535 Lower Yates St.
Steak out a great Restaurant tonight.
THE MEATMARKET A STEAKHOUSE
384-5355

McPherson Theatre and the Vancouver Arts Club
present A SMASH PROFESSIONAL MUSICAL REVUE
"Wise, witty, and wonderful." Rex Reed
Live! On Stage!
STARTING HERE! STARTING NOW!
starring VICTOR YOUNG, JANE MORTIFEE and NORA McCLELLAN
"Storm of applause." Clive Barnes, New York Times.
"The best musical in a long time." Pia Lindstrom, NBC
THURS. to SAT., APRIL 13-15, 8 P.M.
McPHERSON PLAYHOUSE
Reserved seating $3.50, $4.50, $5.50
on sale now at McPherson box Office and Hillside Mall
SPECIAL PREVUE PERFORMANCE
Wed., April 12, 8 P.M.
General Admission $2.50 at the door.

now open . . . PADDY'S PLACE By-the-Sea
5 P.M. TO 1 A.M. every day except Monday
LICENSED RESTAURANT
SPECIALIZING IN • Seafood • Steaks
DELICIOUS • Salad Bar
Dancing 9:30-1 A.M.
we're at 4558 CORDOVA BAY RD.
By the Sea on Scenic Route 3
FORMERLY THE DUKE'S NOW OWNED AND OPERATED BY PADDY GINNELL

"HOCKEY MENU" FOR THE KIDS
4-7

A story of envy, hatred, friendship, triumph, and love.
The Turning Point
Anne Bancroft Shirley MacLaine
odeon 1 780 YATES STREET 383-0513
MATINEES FRI., SAT., SUN. 2:00, 4:15
NIGHTLY 6:45, 9:10
MATURE

WALTER MATTHAU GLENDA JACKSON ART CARNEY RICHARD BENJAMIN
"House Calls"
A UNIVERSAL PICTURE • TECHNICOLOR®

a funny love story
MATURE
MATINEES FRI., SAT., SUN. 1:30, 3:10, 5:10
NIGHTLY 7:00, 9:10
odeon 2 780 YATES STREET 383-0513

Department of Music
UNIVERSITY OF VICTORIA CHORUS and ORCHESTRA
George Corwin, conductor
SIR MICHAEL TIPPETT:
"A Child of Our Time"
with
INGRID SUDERMAN, soprano
BARBARA PROUSE, contralto
DAVID MACINTYRE, tenor
EDGAR SAMUEL, bass
BEETHOVEN:
"Fantasy for Piano, Orchestra and Chorus"
ROBIN WOOD, piano soloist
for the Benefit of the
TAYLOR MUSIC SCHOLARSHIP FUND
Two Performances:
Saturday evening, April 8, 8:00 p.m.
Sunday afternoon, April 9, 2:30 p.m.
THE OLD GYMNASIUM UVic Campus
Adults $3 Students and Senior Citizens $2
Tickets available from Dept. of Music office, MacLaurin 163, 477-6911, local 4361, 8:30 a.m.-4:30 p.m. Monday to Friday; from Chorus members or at the door.

FRIENDS OR FAMILY . . . BRING THE BUNCH

Sunday Brunch
Brunchtime:
Sundays 11:30 A.M. to 2 P.M.
Bring your brood to Sherwood Park Inn this Sunday! Enjoy our delicious buffet brunch of traditional favorites such as eggs, bacon, and sausages, together with some specialties in cold sliced meats, salads, seafoods and desserts.
$4.95 Per Person
CHILDREN 12 AND UNDER ½ PRICE
WEDNESDAY, APRIL 12, 12 Noon FASHION SHOW presented by CARNABY STREET BOUTIQUE
MAKE YOUR RESERVATIONS NOW
Sherwood Park Inn
4-9 386-1422

"FAMILY NIGHT"
Mon., Tues., Wed. 4:30 - 9 p.m.
SIRLOIN STEAK DINNER
CHILDREN UNDER 12 YEARS Only ..... 2.95 ea.
MOM AND DAD Only ..... 5.95 ea.
Have you tried our famous Chicken Cordon Bleu?
OR TAKE A FRIEND TO DINNER AT
LONGHORN STEAKHOUSE
RESERVATIONS PHONE 477-8022
4066 Shelbourne
2-24

American Hot Wax
Starring: Chuck Berry, Jerry Lee Lewis
4TH WEEK!
NIGHTLY 7:00, 9:15
GENERAL
COUNTING HOUSE 1 BROAD AT BROUGHTON 383-3434

An all too-human comedy
ENGLISH SUBTITLES
NIGHTLY 7:00, 9:00
MATURE
WARNING: Occasional nudity. (B.C. Director)
COUNTING HOUSE 2 BROAD AT BROUGHTON 383-3434
Pardon Mon Affaire

a special day
SOPHIA LOREN
MARCELLO MASTROIANNI
MATINEES FRI., SAT., SUN. 1:30, 3:20, 5:20
NIGHTLY 7:20, 9:20
MATURE WARNING: Occasional suggestive scenes and dialogue. (B.C. Director)
haida 806 YATES STREET 382-4278

Get the Most For Your Money
Come and Enjoy . . . "the best dining in town"

GEORGE'S BAVARIAN
OPEN FOR LUNCH MONDAY TO FRIDAY 11:30 to 2:30 p.m.
Dining Lounge
Dine and Dance at GEORGE'S BAVARIAN
1021 PANDORA AVE. 383-7121
ANY MON. AND THURS., 5 P.M. TO 11 P.M.
$AVE $5.00 PER TABLE
WITH THIS COUPON
CLIP AND SAVE
OPEN FOR DINNER MON. TO SUN. FROM 5 to 11 P.M.
Clip this coupon and use at your convenience.
Be a George's Bavarian Guest SOON!
1021 Pandora Ave. Ample Free Parking RESERVATIONS RECOMMENDED 383-7121
4-8

A SENSUOUS LOVE STORY NEVER TO BE FORGOTTEN
a life story more thrilling than fiction
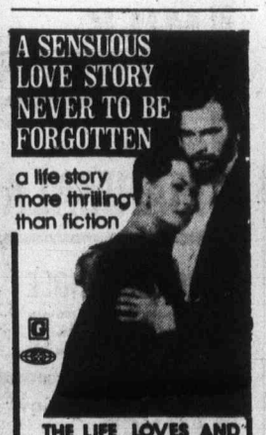
THE LIFE LOVES AND MUSIC OF GIUSEPPE VERDI
Starring TITO GOBBI • MARIO DEL MONACO
McPHERSON PLAYHOUSE FINAL PERFORMANCE
MONDAY, APRIL 10 at 6 p.m. and 9 p.m.
Admission $2.50 at the door
4-7

FAMOUS PLAYERS THEATRES

WALT DISNEY PRODUCTIONS' CANDLESHOE ...WHERE MYSTERIOUS THINGS HAPPEN
CHILDREN $1.25 ENDS TUES.
CAPITOL 805 Yates 384-6811 GENERAL
Sunday at 1:30, 3:20, 5:00, 7:00, 9:00
Monday and Tuesday at 7:00, 9:00

Sunday at 1:30, 3:40, 5:20, 7:00, 9:00
Weeknights at 7:00, 9:00
CORONET 838 Yates 383-6414
FOURTH HILARIOUS WEEK!
MEL BROOKS in HIGH ANXIETY
A Psycho-Comedy
MATURE

PLEASE NOTE: NO FILM SHOW SUNDAY OR MONDAY
Weeknights at 7:00, 9:00
ROYAL 805 Broughton 383-9711
SATURDAY NIGHT FEVER
11th WK!
WARNING: Some sex; frequent coarse language. (B.C. Director)

Evenings at 7:00, 9:00
WARNING: Some coarse language. (B.C. Director)
OAK BAY 2184 Oak Bay 598-2213 MATURE
STARRING ACADEMY AWARD WINNER RICHARD DREYFUSS 16th WEEK!
the Goodbye Girl

DOUBLE BILL-ADDED ATTRACTION "ONE ON ONE"
GATES 7:30, SHOW 8:00
TILLICUM DRIVE-IN Burnside at Tillicum 382-7531 ENDS TUES. MATURE
Admission $3.00
"Oh, God!"

Cauthen aboard feature winner

ARCADIA, Calif. (AP) — Fluorescent Light and Palton both put on stretch rallies to win the two divisions of the San Jacinto Handicap before a crowd of 34,705 at Santa Anita Saturday.

Fluorescent Light, ridden by Steve Cauthen and carrying 117 pounds, captured the $43,750 first division by a half-length. The winner covered 1¼ miles in 2:01 4-5.

Gallapiat, with Frank Olivares aboard, finished second while Confederate Yankee with Laffit Pincay up finished third.

There were seven entries in the event for four-year-olds and up. Protocol was scratched. Favored El Tarta, ridden by Bill Shoemaker, finished last.

Henry Moreno rode Palton to a 1¼-length victory in the $43,350 second division. Palton, who carried 116 pounds, covered 1¼ miles in 2:02. Lalo II, with Larry Snyder aboard, finished second and Hill Beguin with Chris McCarron up, third.

NL West rivals off to good start

The traditional rivalry in the National League's Western Division is heating up a little bit earlier than usual this baseball season.

Cincinnati Reds and Los Angeles Dodgers, who between them have monopolized the division title for the last six years, are already caught in a fight for top spot. And the NL campaign is only three days old.

The Reds, second-place finishers behind the Dodgers in 1977, captured their third straight victory Saturday, edging San Diego Padres 2-1, while defending league champion Los Angeles dumped Atlanta Braves 6-2. It was the Dodgers' second win without defeat.

Elswhere in the National League, New York Mets handed Montreal Expos their second straight loss, 6-5; Pittsburgh Pirates nudged Chicago Cubs 4-3 and San Francisco Giants blanked San Diego Padres 6-0.

In the American League, world champion New York Yankees dropped their opening game, 2-1 in Texas to the Rangers. Boston Red Sox lost their second successive 6-5 decision to Chicago White Sox; Cleveland Indians downed Kansas City Royals 8-5 in their opener; Milwaukee Brewers handed Baltimore Orioles another one-sided pasting, 16-3, and Toronto Blue Jays gained their first win of 1978, 5-2 over Detroit Tigers.

Fred Norman held the Astros, victims of all three Reds' wins, to three hits until the ninth inning in outdeulling Joaquin Andujar and Cesar Geronimo tripled home the winning run in the second inning for Cincinnati.

At 35, the dean of the Reds' pitching staff, Norman improved his Riverfront Stadium record to 41-17, retiring 14 of 15 in one stretch.

★

NATIONAL LEAGUE

Chicago 000 000 030 0— 3 8 1
Pittsburgh 001 000 200 1— 4 4 1
Burris, Hernandez (8), Sutter 0-1 (10) and Rader, Cox (9); Blyleven, Jackson (8), Tekulve (8), McEnaney (8), Bibby 1-0 (9) and Ott. HR: Pgh—Parker (1).

Houston 100 000 000— 1 4 1
Cincinnati 020 000 00x— 2 6 1
Andujar 0-1 and Ferguson; Norman 1-0, Bair (9) and Bench. HR: Cin—Foster (2).

San Diego 000 000 000— 0 7 0
San Fran 041 000 10x— 6 9 1
Shirley 0-1, Wehrmeister (3), Spillner (5), D'Aquisto (8) and Tenace; Barr 1-0 and Hill.

Montreal 000 302 000— 5 13 3
New York 000 110 022— 6 6 3
May, Bahnsen 0-1 (9) and Carter; Espinosa, Metzger (6), Myrick (6), Cornelio 1-0 (8) and Stearns. HRs: NY—S. Henderson (1), Mazzilli (1), Kranepool (1).

St. Louis 000 000 000— 0 7 3
Philadelphia 020 200 30x— 7 11 0
Rasmussen 0-1, Falcone (5), Littell (7), Hamilton (8) and Simmons; Christenson 1-0 and Boone. HRs: Pha—Hebner (1), Christenson (1).

Los Angeles 100 120 101— 6 15 1
Atlanta 000 100 010— 2 7 1
John 1-0, Forster (8) and Yeager; Ruthven 0-1, Solomon (5), Devine (8) and Pocoroba. HR: LA—Smith (1); Atl—Matthews (1).

AMERICAN LEAGUE

New York 000 010 000— 1 8 1
Texas 100 000 001— 2 8 0
Guidry, Gossage 0-1 (8) and Johnson; Matlack 1-0 and Sundberg. HR: Tex—Zisk (1).

Toronto 121 000 001— 5 7 0
Detroit 100 000 100— 2 11 4
Garvin 1-0, Willis (9) and Ashby; Slaton 0-1, Hiller (9) and Parrish. HRs: Tor—Mayberry (1), Hutton (1); Det—LeFlore (1).

Boston 003 110 000— 5 9 1
Chicago 020 000 04x— 6 10 0
Eckersley, Campbell 0-1 (8), Stanley (8) and Fisk; Barrios, Schueler (4), Torrealba 1-0 (6), LaGrow (9) and Nahorodny. HR: Bos—Burleson (1).

Kansas City 040 001 000— 5 7 2
Cleveland 420 020 00x— 8 11 1
Leonard 0-1, Paffin (5), Gura (6), Mingori (7) and Porter; Garland 1-0, Paxton (7) and Pruitt. HRs: KC—Patek (1), McRae (1); Cle—Pruitt (1), Dade (1), Thornton (1).

Baltimore 300 000 000— 3 8 4
Milwaukee 800 530 00x—16 15 1
D. Martinez 0-1, Kerrigan (1), T. Martinez (4), Stanhouse (7) and Dempsey; Haas 1-0 and B. Martinez. HRs: Mil—Hisle (2), Thomas (1), Molitor (1).

Minnesota 010 510 010— 8 10 1
Seattle 000 001 010— 2 3 1
Thormodsgard 1-0 and Wynegar; P. Mitchell 0-1, Montague (4), Todd (8) and Stinson.

Oakland 000 000 040— 4 7 1
California 100 100 000— 2 7 0
Keough, Lacey (1-0) (7), Heaverlo (9) and Essian; Ryan, Hartzell (0-1) (7) and Humphrey. HR: Oak—Guerrero (1).

George Foster helped out with his second home run in two days, a solo blast in the second inning.

In Atlanta, the Dodgers breezed to their second easy decision over the Braves, a club which finished 37 games behind Los Angeles in 1978.

Reggie Smith rapped out three hits, including a two-run homer, while Tommy John scattered seven hits in 8 2-3 innings to pick up the win.

The Dodgers supported John, a 20-game winner in 1977, with 15 hits, including three apiece by Steve Yeager and Dusty Baker.

At New York's Shea Stadium, the Expos failed in their bid for their first win of 1978 when Ed Kranepool walloped a two-run, two-out pinch homer in the bottom of the ninth inning, giving the Mets their second win. The Expos blew a 5-2 lead at one point and lefthander Rudy May absorbed the loss in his first appearance as an Expo.

Chris Speier had four hits and Dave Cash three in a 13-hit Montreal attack. Steve Henderson also homered for New York.

Toronto Blue Jays got homers from John Mayberry and Tom Hutton, both newcomers, to even its record at 1-1 against Detroit. Jerry Garvin scattered 11 hits for the win and needed last-out relief help when the Tigers loaded the bases in the ninth.

Richie Zisk homered to lead off the ninth inning and give the Rangers an opening-game win, while Jon Matlack yielded eight hits in going the distance for Texas. Both players were acquired in the off-season, Zisk as a free agent.

Andre Thornton's two-run blast, plus solo homers by Ron Pruitt and Paul Dade, sparked Cleveland past Kansas City and the White Sox exploded for four runs in the eighth inning to scuttle the Red Sox.

Maniago earns Masterton spot

MONTREAL (CP) — Left winger Bob Gainey of Montreal Canadiens, right winger Ron Ellis of Toronto Maple Leafs and goaltender Cesare Maniago of Vancouver Canucks were among the nominees for the Bill Masterton Trophy, awarded annually to the National Hockey League player who best exemplifies the qualities of perseverance, sportsmanship and dedication to hockey.

The other players on the nomination list released Saturday night were: Bob MacMillan, Atlanta Flames; Don Marcotte, Boston Bruins; Craig Ramsay, Buffalo Sabres; Keith Magnuson, Chicago Black Hawks; Jim Neilson, Cleveland Barons; Gary Croteau, Colorado Rockies; Terry Harper, Detroit Red Wings; Butch Goring, Los Angles Kings; Per-Olov Brasar, Minnesota North Stars; Bryan Trottier, New York Islanders; Walt Tkaczuk, New York Rangers; Gary Dornhoefer, Philadelphia Flyers; Denis Herron, Pittsburgh Penguins; Bill Fairbairn, St. Louis Blues and Bryan Watson, Washington Capitals.

The winner will be announced during the Stanley Cup finals.

GALLERY ARTIST
SPRING EXHIBITION
APRIL 15th to 23, 1978
(PURCHASES MADE BY SILENT BID — otherwise known as an auction)
OPENING 8:00 p.m., APRIL 15th
THE MAPLES GALLERY
WED.-SAT. 9:30-6, SUN. 11-6
CORNER WEST SAANICH & KEATINGS X ROADS BRENTWOOD BAY, B.C.

LADIES' NIGHT!!
IS EVERY
SUNDAY 5 TO 9 P.M.
Gay Nineties Spare Rib House
ONLY 5.95
FULL COURSE DINNER FOR THE LADIES
Our Special Salad
Bar-B-Que Queen Spareribs
Vegetable — Choice of Potato
French Garlic Bread
Sherbet — Beverage
CHILDREN'S MENU $3.50, UNDER 10 YRS.
Sing-Along Music Every Night
2-1
825 BURDETT — CHERRY BANK HOTEL 385-5380

Perryscope Productions
CKDA 1220
PERRYSCOPE CONCERT PRODUCTIONS AND CKDA PRESENT
STAR FLIGHT
FEATURING
MAX WEBSTER
AND
THE IAN THOMAS BAND
IN CONCERT
Friday, April 21st at 8:00 p.m.
Victoria Memorial Arena
Tickets $3.99 — Limited advance discount
$4.99 — General Admission
Available at the Arena Box Office (384-1522)
Hillside Mall and at the door
4-8

—COMING SOON—
McPherson Playhouse
Friday, April 21st at 8:15 P.M.
THE WHITE HEATHER CONCERT
Presenting stars of Stage and Television
(Direct from Bonnie Scotland)
Ron Dale—Prince of Comedy
Helen McArthur—Scotland's leading Soprano
Just returned from a tour of Australia with Kenneth McKeller.
Gordon Patullo
Junior Champion Accordianist of Scotland
Johnny Grand
Star of Scottish Television presenting a cross section of Scottish and Country Music
Pat McCann—Pianist Jimmy Warren—M.C.
Tickets $5.50 and $4.50
Tickets now on sale at
McPherson Playhouse
Box Office. Open daily 10 a.m. to 9 p.m.

Complete dinners from $6.95
CHICKEN TERIYAKI
STEAKS
NEW YORK, FILET, SUKIYAKI
SEAFOOD
LOBSTER, SHRIMP
All Dinners Include:
Delicate Shabushabu Shrimp
Teppan Shrimp Appetizer
Hibachi garden fresh vegetables (5 kinds — Mushrooms — Zucchini — Broccoli — Spanish Onion and Sprouts).
our own famous Ginger and Steak sauces
imported Japanese Niko Rice
ice cream Kyoto or kyushu orange sherbet
Japanese tea and chocolate mints
JAPANESE VILLAGE
734 Broughton Street, 382-5165
(a few steps from Douglas)
RESERVATIONS SUGGESTED
We are open 7 nights a week from 5:00 p.m.
All major credit cards accepted.
Children's portions half price.
JAPANESE VILLAGE TEPPAN STEAK AND SEAFOOD
A Master Chef at every table making each meal a premier performance.
3-28

COMING SOON
LEISURAMA '78

OXFORD FOODS
271 COOK STREET
Prices Effective Sun., Apr. 9 to Tues., Apr. 11
We Reserve the Right to Limit Quantities
MAXWELL HOUSE INSTANT COFFEE 10-oz. jar 5.29
IMPERIAL MARGARINE 3-lb. pkt. 1.79
SWANSON'S TV DINNER Chicken Beef Turkey 99¢
PACIFIC MILK POWDER 5-lb. bag 3.99
NABOB MARMALADE 48-oz. tin 1.79
BONUS WHOLE CHICKEN 3¼-lb. tin 1.69
YORK FROZEN FANCY MIXED VEGETABLES 2-lb. bag 69¢
VIVA PAPER TOWELS 2 roll pkt. 95¢
4-8

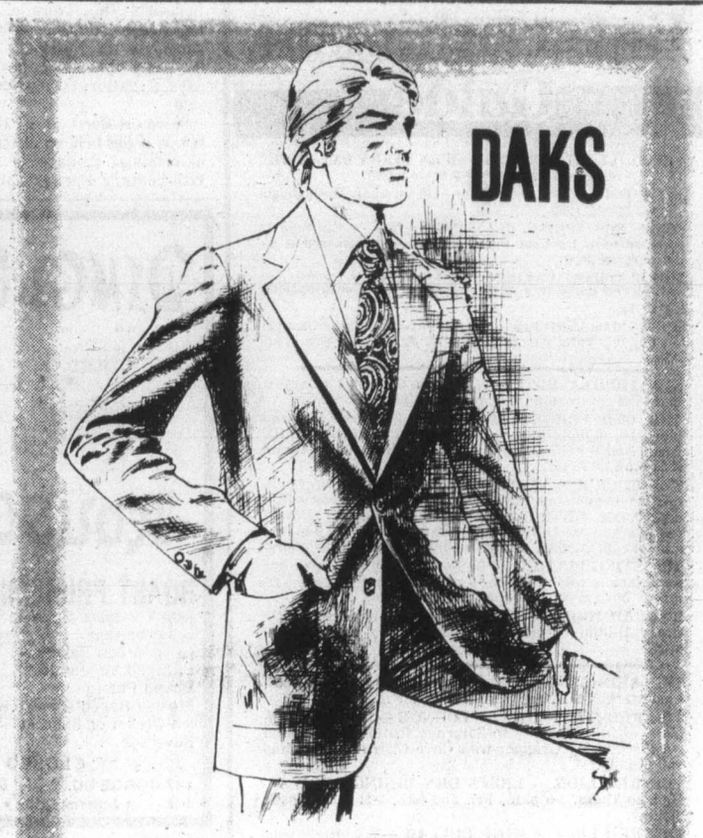

Classic — Sophisticated — Urbane
The Blazer Suit by Daks
Clearly combining the best of tradition and innovation in a subtle blend of 55% polyester/45% wool hopsack. Blazer with centre vent and 2 open, lower patch pockets. Executive pant. Camel and navy. Sizes 38 to 44. 255.00
Christian Dior Shirt
Quietly distinctive. Flawless fashion. Of 100% cotton. 25.00
Pure Silk Tie
For your discriminating taste. By John Comfort. 15.00
WOODWARD'S
Shop International
for men
Store Hours: 9:30 a.m.-5:30 p.m. Monday to Saturday.
Evening shopping Wednesday, Thursday and Friday night 'til 9:00 p.m.

Woodward's
NEW LOOKS FOR YOUR HOME
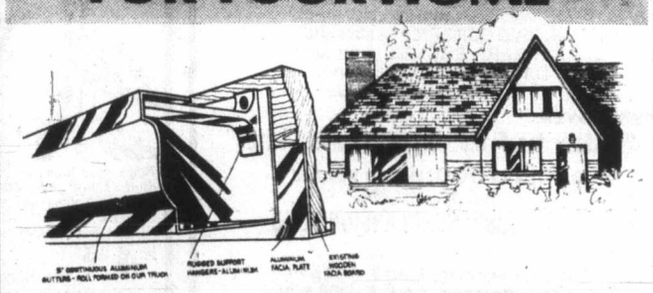
5" SEAMLESS ALUMINUM GUTTERS, ALUMINUM SOFFIT PANELS AND FACIA BOARD COVERS
The final step in arriving at a permanent solution to a perennial problem area. Takes care of itself for 20 years!

DOUBLE SEALED INSULATING GLASS
Convert or replace your existing single-pane windows with double-glazed units and remember that only the Two-Seal Sealing System carries the extended guarantee of 10 years — twice as long as the industry standard for the one-seal units.
The quality of workmanship and materials is guaranteed by Woodward's.
Call now for a free on-site estimate.
388-4332
Charge your choice at Woodward's
Woodward's

Panda mating game zoo's waiting game

WASHINGTON (UPI) — A gate separating the male and female giant pandas at the National Zoo will be opened within the next few days to give them a chance to mate, officials said Saturday.

"We expect to allow them to have an encounter by mid-month, if not sooner," said William Xanten, the zoo's mammal curator.

He said the day would depend on when keepers decided the female was ready.

The pandas, a gift of the People's Republic of China in 1972, live in side-by- side pens, but efforts to mate them in the past six years have been unsuccessful.

In the past, Hsing-Hsing, a male weighing 275 pounds, would go into 296-pound Ling-Ling's cage, but he "just couldn't get his act together," said Xanten.

Usually, young male pandas learn about mating from watching adults, but Hsing-Hsing was taken away from the company of other pandas in China at an early age.

"It was a frustrating time for both pandas and for us — there's not a lot we can do," said Xanten, shaking his head.

"We're doing everything we think we can possibly do short of going in and positioning him ourselves," said Xanten. But in the final analysis, Xanten said, "It's up to the animals."

"We hope it was a learning experience for him and as he gets more experience he will be more successful," Xanten added.

Marcos out to curb dissidents

MANILA, Philippines (UPI) — President Ferdinand Marcos ordered a crackdown on dissidents Saturday following a predicted total victory for government candidates in the first parliamentary elections in more than five years.

Maj. Gen. Fidel Ramos, chief of the para-military Philippine constabulary, said the National Guard and local police forces have been placed on full alert for street demonstrations reportedly being planned by opposition groups.

The government radio broadcast appeals to city residents to stay away from public gatherings. A radical opposition group calling itself the Citizens Movement for Freedom has been circulating leaflets calling on Filipinos to "gather outside our homes and prepare to shout, make noise and protest to make those who want to trample our will tremble."

The call came after the opposition "People's Power" party charged massive frauds and terrorism in the elections Friday for an interim National Assembly.

Similar charges were made by the government coalition New Society Movement headed by the president's wife, Imelda.

"Apparently subversives are now in control of the opposition and have used the elections as a vehicle for agitation and violent riots," Marcos said. He said he had ordered military authorities to take "anticipatory" moves to break up public gatherings.

Marcos told a news conference returns compiled by the presidential communications centre — with 60 per cent of the votes counted — showed a "clean sweep" by all 21 candidates in the crucial polling in metropolitan Manila.

Manila was the only area where the opposition fielded candidates in the election.

In balloting outside Manila, Marcos said government candidates were polling 60 to 70 per cent of the votes for the 165 seats at stake.

Fourteen other seats are reserved for agricultural, professional and youth representatives to be elected at a later date and 20 will be for appointed cabinet members.

The elections were the first since Marcos imposed martial law in September 1972.

The interim National Assembly will be empowered to call elections for a full parliament in what was described as the first step toward a return to democratic government.

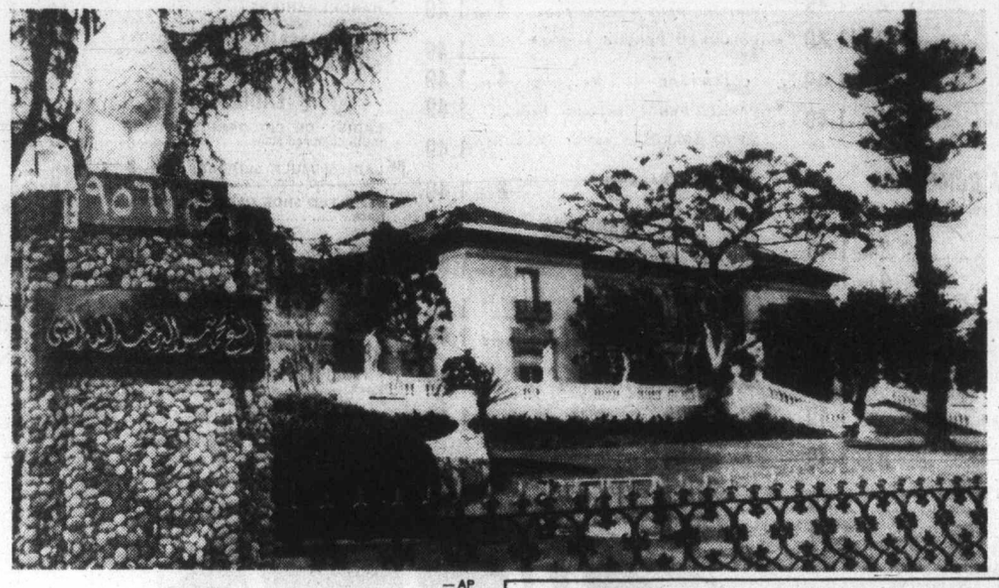

—AP

Startling stately home

Beverly shiek sets a spell amid clatter

BEVERLY HILLS, Calif. (AP) — In this Mecca of millionaires and movie stars, where many homes truly are castles, an Arabian sheik's recent purchase of his dream palace is becoming a nightmare for his neighbors.

"It's a dirty Disneyland," complains one resident who has watched in astonishment as the young sheik's workers painted Romanesque statues black and bright red in anatomically strategic places.

But that's not all.

The bizarre renovation of the stately, $2.4-million, 61-year-old mansion has been causing traffic jams on heavily travelled Sunset Boulevard and complaints to the city council.

The decor of 22-year-old Sheik Mohammad S.A. al-Fassi's new house underscores a trend: The Arabs are coming.

In the last year, millionaires from the Middle East—mainly from Iran—have purchased homes as well as some of the most valuable commercial property on exclusive Rodeo Drive.

"With our devalued dollar, it's a good investment for them," says John Glick, vice-president of the Beverly Hills Chamber of Commerce.

Recently, he said, a real estate survey showed that 26 per cent of homes in exclusive Trousdale Estates had been bought by the Middle Eastern rich.

Meanwhile, back at al-Fassi's house, cars screech to a halt at the sight of giant urns filled with orange, red, blue and yellow plastic flowers in a land where the real things grow on trees.

'A dirty Disneyland'

The 58-room mansion, once an understated white stucco, has been painted bright green on the outside, with red and orange walls within.

Those who have been inside say the walls are emblazoned with murals—some of nude women, some religious scenes and one desert scene with a camel.

Outside, sunbursts of gold have been painted above each window, and purple drapes are visible from the street.

Last week, workmen replaced the traditional Spanish tile roof with sheets of shiny, sun-reflecting copper.

Another crew of puzzled workers has spent a month hand-setting millions of tiny black stones in the huge wall surrounding the mansion, which was built in 1917 by a local oil magnate.

The "redecoration" is costing more than $1 million.

The new owner's name is engraved in gold in English and Arabic on the estate's black marble entry pillars. But he hasn't moved in yet and only the bare facts are known about him.

He's a 22-year-old architecture student from Saudi Arabia. His wife, Dena al-Fassi, is 19. They have two babies.

The real estate agent who sold the 3½-acre estate says the young sheik's family made its millions in the import-export business.

"I believe he is a little bit surprised at the amount of publicity and the people stopping and looking," says the agent, Marty Trugman, who reacts defensively to residents' complaints about the sale.

"The man has the right to do anything he wants with his property," says Trugman. "That's why people come to this country."

CHICKEN ON THE RUN
Uncle Fred's
DELIVERS
CATERS
385-3468

Clark's®
JUST ARRIVED
A new shipment of the world famous
Wallabees®

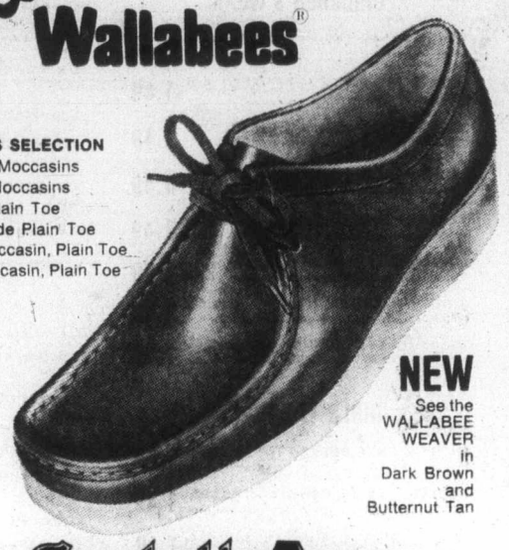

A TREMENDOUS SELECTION
- Brown Suede Moccasins
- Sand Suede Moccasins
- Navy Suede Plain Toe
- Oakwood Suede Plain Toe
- Brown Calf Moccasin, Plain Toe
- Black Calf Moccasin, Plain Toe

NEW
See the WALLABEE WEAVER in Dark Brown and Butternut Tan

Crockett & Jones
916 Douglas 383-6215
4-9

HOUSE~HOLD BARGAINS

EASY-CARE NO IRON SHEETS SALE PRICES
Twin 5.44 Double 6.33 Queen 8.23 Cases 3.48 pr.
Fill your linen closet today with sale-priced, carefree polyester/cotton sheets and cases. Super selection of plains and prints, flat or fitted styles. Irregulars.

FLORAL COMFORTERS
Twin 13.99 Double 17.99 Queen 20.99
Delightful choice of prints with 100% polyester fibrefill for warmth without weight. Also avail. in king size at savings.

BEACH TOWELS SALE PRICES
20"x40" 1.55 30"x60" 3.33
Ideal for beach or bath in a colorful choice of prints. Though irregulars, wear is not affected. Sizes approximate.

BED PILLOWS SALE PRICES
PETITE 4.33 Regular 5.33 Queen 5.77
Soft and plump and priced just right! With print cover/100% polyester fibrefill. Washable. Avail. in king size at savings.

SHOWER CURTAINS
SALE PRICE 2.99
Now's the time to replace your old curtain with one ofour heavy guage vinyl prints or solids at exceptional savings. Approx. 72"x72".

TERRY TOWELS SALE PRICES
Face .77 Hand 1.55 Bath 2.66
Our soft and thirsty terry towels are priced so low you won't be able to resist! Perfect for bath, shower, home, cottage. Assorted colors. Irregulars.

THERMAL BLANKETS SALE PRICES
72"x84" 7.22 80"x90" 8.99
Stock up now on these irregular thermals for whatever the season. Selection of colors with bound edges. Sizes approximate.

PRE-CUT FABRICS
SALE PRICE 5.88
Super selection of a polyester/cotton patterns in blouse or skirt lengths. 2½ yards by 45" width. Easy care, washable.

TEA TOWELS
SALE PRICE .77
Stock up on these hard-wearing, patterned towels during this special sale! Approx. 20"x30".

QUILT BEDSPREADS SALE PRICES
Twin 18.99 Double 21.99 Queen 25.99
Beautiful plain and patterned bedspreads at savings that can't be beat! With 100% polyester fibrefill. Completely washable.

DECORATIVE DRAPERIES
sale priced!
72"Wx84"L 24.99 100"Wx63"L 29.99
100"Wx84"L 32.99 150"Wx84"L 49.99
Don't miss the savings on these decorative drapes in attractive plain shades. All beautifully pinch-pleated and finished, and completely washable. Also available in 1 width by 63" or 84" length at similar savings! Be early for complete color choice.

TUB MATS
SALE PRICE 3.66
Save on our quality tub mats in assorted decorative shades. Ideally washable. Approximately 22"x36"

ROOM SIZE CARPETS SALE PRICES
6'x9' 33.99 9'x12' 66.99 12'x12' 88.99
Choose from a great colection of nylon twists, shags and loops in assorted colors. Sizes approx. Other sizes available at similar savings!

BATH MAT SETS
SALE PRICE 5.88
Choose from a great assortment of plains and fancies at savings! Set includes mat with matching lid cover. Both completely washable.

Woodward's
Self-Serve Bargain Store
on the Mayfair Mall
Personal shopping only. No phone, mail, or C.O.D. orders. No deliveries.
Store Hours: 9:30 a.m.-5:30 p.m. Monday to Saturday.
Evening shopping Wed., Thurs., and Fri. nights 'til 9:00 p.m.

NEED
someone to talk with? we are always there...
NEED LISTENS
386-6323
Sands Family & Associates

WOODWARD'S GREAT ONE PRICE SALE DAY
OFTEN COPIED - NEVER EQUALED

For more than 80 years Woodward's have helped hundreds of thousands of Western Canadian families make their shopping dollars stretch as far as possible with special sales like our famous 1.49 days. Another way in which we are trying to do our best for you.

INFANTS' WEAR

- PLASTIC PANTS — s, m, l and xl. 4 for 1.49
- T-SHIRTS — easy care, stripes, plains and patterns, 12 to 24 mths. 1.49
- TERRY ROMPERS — zip front, assorted colours, S.M.L. 1.49

CHILDREN'S WEAR

- T-SHIRTS — assorted plains and patterns. Sizes 2-6x 1.49
- SHORTS — assorted colours, boys and girls, sizes 2-6x 1.49
- SUNDRESSES — delightful pattern, easy care, sizes 2-6x 1.49
- SKIRT — assorted colours, easy care, size 4-6x 1.49
- PANTS — assorted colours, easy care, sizes 4-6x 1.49
- BOYS' BRIEF OR VEST — sizes 2-6s 2 for 1.49
- GIRLS' HALTER TOP — assorted colours 1.49
- SHORT SLEEVE T-SHIRTS — lightweight, easy care, assorted colours, sizes 4-6x 1.49

GIRLS' FASHIONS

- SHORT-SLEEVE BELTED TOP — sizes 8 to 14 1.49
- T-SHIRTS — short sleeve, assorted patterns and colours, sizes 7-14 1.49
- TANK TOP — lightweight, assorted colours, sizes 8-14 1.49
- ASSORTED GIRLS' BRIEFS — assorted styles and fabric, sizes 8-14 2 for 1.49
- JEAN BIKINI PANTIES — denim coloured, sizes 8-14 2 for 1.49
- COTTON ANKLET SOCKS assorted colors. Sizes 5-9½ 2 for 1.49
- COTTON/NYLON KNEE HI SOCKS — in white and assorted colours, sizes 7-10 2 for 1.49

HOSIERY & ACCESSORIES

- NUMBERED TUBE SOCK — Each 1.49
- KNEE HI's — nylon 4 for 1.49
- KNEE HIGH SOCKS — pair 1.49
- REGULAR OR ALL SHEER PANTYHOSE — 2 pr. 1.49
- SUPPORT PANTYHOSE — pair 1.49
- SIZED STOCKINGS — 2 pr. 1.49
- UN-PANTY PANTYHOSE — regular or sandalfoot 2 pr. 1.49
- ACRYLIC PILE SLIPPERS — pair 1.49
- ASSORTED SCARVES — many styles 2 for 1.49
- ASSORTED SCARVES — many styles. Each 1.49
- MACRAME TOTE — Each 1.49
- SCARFETTES — Each 1.49

JEWELLERY

- HEAD BANDS — 9 styles to choose from. Each 1.49
- BARRETTES — 8 styles to choose from 2 for 1.49
- SIDE COMBS — assorted 3 for 1.49
- GLASS FRUIT NECKLACES — 9 styles. Each 1.49
- LOOK OF CLASS assorted. Each 1.49
- PIERCED EARRINGS — pair 1.49
- CLIP-ON EARRINGS — pair 1.49
- TASSELS ON A CHAIN — Each 1.49
- DIAMOND CUT BRACELETS — Each 1.49
- DINNER RINGS — Each 1.49

BOYS' WEAR

- BOYS' BRIEFS — Stanfields plain and patterned, cotton/polyester Each 1.49
- TENNIS SOCKS — acrylic/nylon, sizes 8-10½ 2 for 1.49
- SWIM TRUNKS — assorted colours Each 1.49
- BOYS' KNIT SHIRT — short sleeve, 100% cotton, S.M.L. Each 1.49
- BOYS' TERRY SOCKS — cotton/nylon 2 for 1.49

LINGERIE

- LADIES' BRIEFS — assorted colours, S.M.L. 2 for 1.49
- LADIES' BRIEFS — in size O.S. 2 for 1.49
- LADIES' BIKINIS — solid shades and prints, S.M.L. 2 for 1.49
- LADIES' HIPHUGGERS — S,M,L. Each 1.49

LINENS & DOMESTICS

- TOWELS — Canadian made, plains, prints, jacquards: Bath 1.49
- Hand 2 for 1.49
- Face 4 for 1.49
- TEA TOWELS — stripes 2 for 1.49
- DISH CLOTHS — waffle weave, pkt. of 5. 1.49
- TABLE CLOTHS — vinyl, 52" x 70" 1.49
- POLYESTER FIBREFILL BATTS — 1.49
- PLACEMATS — vinyl, oval, asst. prints 3 for 1.49
- PLASTIC MATTRESS COVERS — double size only Each 1.49
- ASSORTED SCATTER MATS — Each 1.49
- WICKER BREAD BASKETS — Each 1.49
- RE-WEB KITS — 32 ft. assorted colours. Each 1.49

STATIONERY

- SCHOOL AND OFFICE SUPPLIES — choose from Woodward's refills, narrow, wide, college or plain; yellow second sheets; assignment covers, typing bond; stick pens, blue lined envelopes; No. 8 or 10 H.B. Pencils 2 for 1.49
- CLARIDGE PLAYING CARDS — assorted designs 2 for 1.49
- PHOTO ALBUM — one touch type. Each 1.49
- PHOTO ALBUM REFILLS — 2 for 1.49
- FLO MARKERS — 20 per pack. Each 1.49
- FINE POINT MARKERS — black, red, or blue 4 for 1.49
- WRITING PADS — economy size 4 for 1.49
- COLOURED PENCILS — 20 per pack. Each 1.49
- SCOTCH TAPE — ½" x 900" per roll 4 for 1.49
- PARKER PEN — t ball jotter. Each 1.49
- MEMO BOARDS — approx. 10" x 13". Each 1.49
- LUNCHEON NAPKINS — assorted designs 2 for 1.49

DRAPERIES

- CUSHION FORMS — polyfoam round or square, 14" diameter x 1¾" 2 for 1.49
- CUSHION FORMS — polyfoam knife edged. Each 1.49
- 50" BURLAP — decorator colours yard 1.49
- 45" POLYESTER SHEERS — assorted open weave fabrics, prints and plains yard 1.49
- 45" LINING — white or ecru, cotton/polyester yard 1.49

MEN'S FURNISHINGS

- WOODWARD'S BRIEFS — 100% cotton, regular fit, S.M.L.XL. Each 1.49
- WOODWARD'S VESTS — 100% cotton, athletic style, M,L,XL. Each 1.49
- MEN'S CUSHION SOLE SOCKS — assorted colours, stretch, 10-12. Each 1.49
- MEN'S ANKLE SOCKS — nylon/wool, stretch, 10-12. Each 1.49
- MEN'S EXECUTIVE SOCKS — nylon/wool, over the calf, streich, 10-12. Each 1.49
- MEN'S NYLON DRESS SOCKS — assorted colours, stretch, 10-12 2 for 1.49
- MEN'S ACRYLIC DRESS SOCKS — assorted colours, stretch, 10-12 2 for 1.49
- MEN'S WORK SOCKS — stretch, 10-13, assorted colours or sized grey. Each 1.49
- HANDKERCHIEFS — 100% cotton, white, 5 per package, hemstitched edge. Each 1.49
- MEN'S BASEBALL CAPS OR VISORS — plain shades, 100% cotton, assorted colours. Each 1.49

LADIES' SHOES

- LADIES' OR CHILDREN'S THONGS — multi-coloured soles 1.49
- LADIES' MULE SLIPPERS — assorted fabrics and colours 1.49
- ASSORTED SHOE CARE PRODUCTS — Each 1.49

TOYS

- COMIC PAK — assorted titles 3 pkgs. 1.49
- LITTLE GOLDEN BOOKS — assorted children's story books for 1.49
- FRISBEE — great outdoor toy. Each 1.49
- RAKE, HOE AND SHOVEL — great for the beach. Each 1.49
- EXERCISE RING — 36", plastic hula hoop. Each 1.49
- BIC PEN PAK — Each 1.49
- JUMBO COLORING BOOK — Each 1.49

WHILE QUANTITIES LAST

Woodward's 1.49 DAY TUESDAY

- HANGING BASKETS — natural cedar construction, locally made, for indoor or outdoor plants. Each 1.49
- POTTING SOIL — 25 lbs., steam sterilized. Each 1.49 — Woodward's Hardware
- PHOTO ALBUM — Canadian made; just right for those family favourites. Each 1.49 — Woodward Cameras
- MOSS KILLER OR DANDELION AND WEED KILLER. Each 1.49 — Woodward's Hardware
- BADMINTON SET — 2 player, great indoor or outdoor fun! Each 1.49 — Woodward Sporting Goods
- CLEMATIS — Name-tagged varieties in pots. Each 1.49 — Woodward's Garden Centre

CHINAWARE & GIFTWARE

- ASSORTED DRIED GRASSES — 2 pkgs. 1.49
- ARTIFICIAL FLOWERS — 12 for 1.49
- POLYESTER FLOWERS — 3 for 1.49
- BUTTER DISH — stainless steel with plastic transparent cover. Each 1.49
- WOVEN CHEESE BOARD — with tile trivet insert. Each 1.49
- 10" WOVEN WOOD SALAD BOWL — with pair of serving utensils 1.49
- INDIVIDUAL 4" WOVEN WOOD BOWLS — 4 for 1.49
- GLASS WARE — seafood server, 7". Each 1.49
- HI BALL OR OLD FASHIONED TUMBLER — pack of 3 1.49
- IRONSTONE MUG — glazed two-tone pattern. Each 1.49
- STACKING MUG OR STACKING BOWL — colourful glassware 3 for 1.49
- STAINLESS STEEL FLATWARE — 'Yorkshire Rose' pattern, 5-pce. place setting 1.49
- KAHLA DINNERWARE — dinner plate, cup/saucer. Each 1.49
- ONION SOUPS — 2 for 1.49

CRAFTLAND

- TROUSER OR SKIRT HANGER — set of 2. Each 1.49
- DRIP DRY HANGERS — assorted colours 6 for 1.49
- FOAM CHIPS — ideal for toys, cushions and crafts, 1-lb. bag 2 for 1.49
- DOMINO CROCHET COTTON 2 for 1.49
- THUNDERBIRD YARN — 4-ply rug and sweater yarn, approx. 4-oz. ball. Each 1.49

FASHION FABRICS

- POLYESTER THREAD — 300-yd. spools, assorted colours and white 3 for 1.49
- DESK ORGANIZER — sturdy plastic, ideal for odds and ends. Each 1.49
- SCISSORS — 7" straight scissor, forged metal. Each 1.49
- BARGAIN PACK INTERFACING — non woven, 2½ yds. 2 pkgs. 1.49

APPLIANCE ACCESSORIES

- VACUUM BAGS — to fit Eureka, Hoover, Lewyt or Regina pkt. 1.49
- TRANSONIC KLEEN SWEEP RECORD — reduces static, cleaner bar. Each 1.49
- CASSETTE TAPE ALBUMS — Each 1.49
- CASSETTE TAPE CARRY CASE OR 8-TRACK CARRY CASE — Each 1.49

HOUSEWARES

- PLASTIC HOUSEWARES — choose dish drainer and tray, utility tub, laundry basket, 3-pce. covered bowl set, 12-cup grip handle mixing bowl, wastebasket, toilet bowl brush set or heavy duty pail. Each 1.49
- WOODSONIA LIGHT BULBS — 40, 60 or 100 watt, frosted non-glare 7 bulbs 1.49
- CLEANING AIDS — choose soft sweep broom, corn broom or 30/pack garbage bags. Each 1.49
- NON-STIC BAKEWARE — choose from assorted baking pans. Each 1.49
- METAL LAP TRAY — with folding support stand. Each 1.49
- COOKING/KITCHEN AIDS — choose pair of oven mitts, 12-cup pan for Bundt mixes, wooden spice rack with 6 bottles, anodized copper gelatin mold, or wooden cutting board. Each 1.49
- KITCHEN UTENSILS — choose from assorted kitchen tools with decorated handles 3 for 1.49
- WOODSONIA PAD & COVER — 1.49

SPORTING GOODS

- MERCURY GOLF OR YELLOW TENNIS BALLS — 3 for 1.49
- BADMINTON SHUTTLECOCKS — tube of 6 1.49
- TABLE TENNIS SET — 2 player 1.49
- BIKE MIRROR — 1.49
- BICYCLE FLAG OR CHAIN LOCK — 1.49
- PLASTIC SHEET — approx. 9' x 12', multi purpose 1.49
- NYLON STUFF BAG OR AIR MATTRESS PUMP — 1.49
- EMERGENCY BLANKET OR 5' x 7' GROUND SHEET — 1.49
- SWIM MASK, SNORKEL — 1.49
- BASEBALL OR SOFT BALL — 1.49
- ZERO PAK — 1.49
- PAK-PAL COOKING BROILER — aluminum foil sheets and stand 1.49
- CANTEENS — Each 1.49

FLOOR COVERINGS

- PLASTIC RUG PROTECTOR — clear vinyl cleated or plain, approx. 27" wide, 3 ft. 1.49
- DOUBLE FACE TAPE — 1½" x 4 yds. per roll for installing rugs, mats, etc. 2 rolls 1.49
- VELVET PILE SCATTER MAT — polypropylene plush pile, latex backed, assorted colours, 18" x 30". Each 1.49
- LINK DOOR MAT — gaily coloured links, scrape action, approx. 14" x 24". Each 1.49

DRUGS AND COSMETICS

- WOODWARD'S HEALTH AND BEAUTY AIDS — Milk Bath, 32 oz.; Bath Oil, 32 oz.; Baby Shampoo, 500 ml.; Baby Oil, Roll-on Deodorant, or Rubber Gloves. Your choice 2 for 1.49
- WOODWARD'S VITAMINS — Multiple Vitamins, 100s; Vitreat Chews, plain or with iron, Halibut Oil Capsules, 250s; Ascorbic Acid 100 mg, 500s; Geravite Plus, 60s; Kelp Tablets, 250s, or Rose Hip Chewables 100 mg., 250s. Your choice 1.49
- ROSE MILK — 12 oz., scented or unscented, or RIGHT GUARD DEODORANT, 14-oz. Your choice, Each 1.49
- CARE FREE TAMPONS — 10s, Stay Free Beltless Maxi Pads, 10s; Arm in Arm Roll-on Deodorant, 25 ml; MacLeans Dental Cream, 50 ml, or Toothbrushes. Your choice 3 for 1.49
- BAND-AID PLASTIC STRIPS — 100's, Nivea Milk, 160 ml, or Nivea Cream 4 oz. Your Choice Each 1.49
- NIVEA SOAP — 3s; Elastoplast Strips, Assorted; or Desert Flower Hand Lotion, 14-oz. Your choice 2 for 1.49
- SECOND DEBUT CEF 1200 — 1 oz., Corricidin, 60s, Your Choice Each 1.49
- GEM NAIL KITS — Rainee Cosmetic Bags or Garbage Guard, 284 g. Your Choice Each 1.49
- WOODWARD'S BABY POWDER — 24-oz.; or Woodward's Mouth Wash, 1 litre. Your choice, Each 1.49
- SUAVE ASSORTED SHAMPOO — 350 ml; or Arrid Roll-on Deodorant, 1 oz. 2 for 1.49
- ALLENBURY'S BASIC HAND SOAP — 4 for 1.49
- WILKINSON BLADES — 5s, or Good News Disposable Razors, 4 per pack. Your choice 3 for 1.49

Woodward Stores (Drugs) Ltd.

HARDWARE & PAINT

- HOLE-SAW OR HACKSAW — 1.49
- MITRE & CORNER CLAMP OR BRASS PADLOCK — 1.49
- NYLON UTILITY CORD — 1.49
- SCREWDRIVER SET OR NUT DRIVER SET — 1.49
- SHELVING STANDARDS 36" — woodgrain 1.49
- SHELVING BRACKETS — 8" Pr. 1.49
- EXTENSION CORD SET — 6' x 9', triple 2-pin outlet 1.49
- CERAMIC TILES — 6" x 6", assorted patterns 8 for 1.49
- PAINT BRUSHES — set of 5 or individual sizes to 4" 1.49
- ROLLER & TRAY SET OR PAINT THINNER 1.49
- SPRAY PAINT — C.I.L. popular colours 1.49
- DROP SHEETS — 8' x 10' plastic 3 for 1.49
- PLASTIC UTILITY SHEET — 10' or 12', waterproof 1.49

HOME ACCESSORIES

- BOUDOIR SHADES 1.49
- PLASTIC FRAMED MIRRORS. Each 1.49
- WOOD PLAQUES — Each 1.49
- FRAMED PRINTS — Each 1.49

AUTOMOTIVE

- WEDGE OR FLAT CUSHION — for car comfort 1.49
- WINDSHIELD-WASHER SOLVENT — gallon 1.49
- SQUEEGEE — removes condensation quickly 1.49
- TIRE GAUGE — correct inflation saves tires 1.49
- MOTOR OIL — Woodward's No. 20 or No. 30 2 qts 1.49
- JUMBO SPONGE — for car or boat 1.49
- SPLASH GUARDS — protect against road debris pr 1.49
- FLASHLIGHT WITH BATTERIES — magnetic grip 1.49
- CAR-WASH BRUSH — fits on garden hose 1.49
- SOCKET WRENCHES — S.A.E. or metric, ½" or ⅜" drive 5 for 1.49
- ZIP WASH-N-WAX — adds wax as it washes 1.49

CAMERAS

- PHOTO ALBUM REFILLS — 4 pages 2 for 1.49
- METAL PHOTO FRAMES — 5 x 7 or 8 x 10 1.49
- DURACELL AA BATTERIES — for your camera 2 batteries 1.49
- 5" x 7" PLASTIC PICTURE FRAMES — 2 for 1.49
- 8" x 10" PLASTIC PICTURE FRAMES — 1.49

GARDEN ACCESSORIES

- TROWEL, CULTIVATOR, TRANSPLANTER OR WEEDER — 1.49
- HAND PRUNER OR ONE-HAND SNIPS — 1.49
- HOSE NOZZLE OR SOAKER HOSE — 1.49
- 3-PCE. TOOL SET — trowel, transplanter or fork 1.49
- LADIES' TOOLS — shrub-rake, hoe, cultivator, or shovel 1.49
- POTTING SOIL — 25 lbs. steam sterilized 1.49
- SPRAYER WITH 3-PCE. TOOL SET OR MIST SPRAYER — 1.49
- MICA PEAT OR FISH FERTILIZER — 1.49
- PLASTIC PLANTERS OR HANGING CEDAR BASKETS — 1.49
- FOLDING FENCE 1.49
- GRASS SEED 1.49
- MOSS-KILLER OR DANDELION AND WEED KILLER — 1.49
- GARDEN COMPOSTER — 1.49
- ROSE and EVERGREEN FOOD — 1.49
- RHODODENDRON & AZALEA FOOD — 1.49
- ROSE & TOMATO DUSTER — 1.49
- STEER MANURE — 15 kg 1.49
- BARK MULCH — 1.49

CANDY

- TAVENERS TINS — 7 oz. 2 for 1.49
- SMILES & CHUCKLES PEPPERMINT PATTIES OR MINUET CHERRIES — 3 for 1.49
- BROWN & HALEY ALMOND ROCA — 11-oz. tub Each 1.49
- PAULINE JOHNSON SNOWBALLS — 14-oz. tub Each 1.49
- EVANS & SMITH PICK N' MIX OR CHOCOLATE ECLAIR — 1.49
- TERRY'S MILK CHOCOLATE ORANGE — 175 g 1.49

FOOD FLOOR GROCERY

- WOODWARD'S SUPREME MARGARINE soft, 1 lb. 3 for 1.49
- PEEK FREANS ASSORTED CREME BISCUITS — 7-oz. pkt 3 for 1.49
- VALLEY FARMS FROZEN FRENCH FRIES — 2-lb. bag 4 bags 1.49
- MIX OR MATCH WOODWARD'S CORN — Fancy cream style, 14 fl. oz., or choice whole kernel, 12-fl. oz. tin 5 for 1.49
- GALAXY CANDY BARS — 26 g size 20 for 1.49

BAKERY

- FRUIT STOLLEN — 2 pkt. 1.49
- CINNAMON BUNS — 2 pkt. 1.49
- BRAN MUFFINS — 2 pkt. 1.49
- ANGEL FOOD CAKE — 2 for 1.49

GARDEN CENTRE

- CLEMATIS — name-tagged varieties in 3½" pots. Each 1.49
- POTTING SOIL — sterilized, 25-lb. bag. Each 1.49
- GRASS SEED — 1-lb. Parkland. Each 1.49
- EVERGREENS — Your choice in 1-gallon containers. Each 1.49

PRODUCE

- GRAPEFRUIT — Texas fresh. Ruby's 15 for 1.49
- ORANGES — Arizona Sunkist. Fresh Valencias. Size 138s 20 for 1.49
- APPLES — B.C. Grown Grade Canada Fancy. Newtowns; Golden Delicious 24 for 1.49
- GRAPEFRUIT — California Fresh. Ruby's. 8-lb. bag 1.49
- POTTING SOIL — sterilized, 25-lb. bag 1.49

MEAT

- FRYING CHICKEN — frozen B.C. grown. Legs or breasts. 1-lb. 2-oz. pkg. Each 1.49
- BREAKFAST SAUSAGE — Fletchers, 1lb. 8-oz. pkg. Each 1.49
- SNACKERY FRESH PIZZAS — 9" pizzas, Salami or Pepperoni. 12 oz. 2 for 1.49
- FLETCHERS HAM STEAKS — boneless, 8-oz. VacPak. Each 1.49
- BURNS SIDE BACON — Campfire sliced. 16-oz. VacPak. Each 1.49
- WOODWARD'S SLICED MEATS — Pouch Pak. 6 varieties. 3-oz. pkg. 3 for 1.49
- DRY SALAMI SAUSAGE — Vancouver Fancy. 13 oz. Each 1.49

WOODWARD'S GREAT ONE PRICE SALE DAY — THE ORIGINAL 1.49 DAY

Only First Quality Merchandise Sold in Woodward's Regular Departments . . . No Substandards or Factory Rejects.

Personal Shopping Only . . . SORRY NO PHONE, C.O.D. OR DELIVERY SERVICE ON $1.49 MERCHANDISE.

Use Your Woodward's Account Card

The Daily Colonist.
Sunday, April 9, 1978
Section Three Page 31

City's greeting: Spend a little time and lot of money

Reporter's Notebook

Ah, those funny, funny greeting cards.

Have you seen the one that you can send back to the home folks if you're visiting Victoria? Message is that "this is a great place to spend a little time. . . ." and overleaf, "a lot of money." This reporter picked up one up for 50 cents (plus tax) at the magazine stand in the Empress Hotel. That's the hotel that has **Ted Balderson** as manager and who is also this year's president of the Victoria Visitor Information Centre.

•

Lots of commentators write reams of copy about federal government spending waste, but the environment ministry at least is on an "austerity kick."

That's what one official of the Pacific Forest Research Centre said in apologizing for the fact he couldn't transfer a caller after 4 p.m. on a weekday.

"Our switchboard closes at 4 p.m. The rest of the staff is on duty until 4:30."

•

Speaker **Harvey Schroeder** is leaving no doubt as to who is in charge of debate in the Legislature. When **Premier Bennett** stood up to speak Friday, he prefaced his remarks with the promise that he would try to meet the standards of "the exemplary house you wish to preside over, Mr. Speaker." Said Schroeder with only the slightest smile: "And I shall try to assist you, sir."

•

Four women were refused service at a Victoria restaurant recently because two of the women were in wheelchairs.

Suzanne Simard and **Donna Hewetson**, staffworkers of the Greater Victoria Association for the Recreation of Handicapped Persons, took their friends Bev and Barbara to lunch at Estevan Kitchen, listed in the telephone book as the "Friendly Family Dining Room."

This is how the women relate the story:

As Ms. Simard and Ms. Hewetson wheeled the two women into the restaurant, a man they assumed to be the manager looked at them and said: "We don't want them in here."

A little taken aback, Ms. Hewetson said: "Do you mean the wheelchairs?"

The manager replied yes. Then Ms. Hewetson said, "Why not?"

"We don't have any room," the manager said. The restaurant was empty except for the four women, the manager, and what appeared to be a waitress.

"But there's no one in here," Ms. Hewetson said. "What if we sit in a corner and move some of the chairs?"

The manager just looked at them, until Ms. Hewetson said: "Am I to understand that you don't allow people in wheelchairs in your restaurant?"

"We haven't allowed it," the manager said.

The women were angry and went looking for another place to eat.

Incidentally, near the cash register in the restaurant was a small-change container for contributions to the women's auxiliary of the Pearkes clinic for the handicapped.

•

The stories of illiteracy among our university students are legion, and since last week, another can be added.

A 27-year-old student at the University of Victoria, whose name shall not be mentioned for reasons of mercy, submitted an application to Victoria city council requesting permission to sell flags at the causeway during the summer.

In the application form, causeway came out as "cosway."

•

Things can get pretty testy down at the Capital Region District when meetings go on, and on, and on.

Case in point was Wednesday at a public works committee meeting, which started at 9:30 a.m., and at 12:30 p.m. showed no signs of letting up.

For an hour, discussion had been bogged down on the subject of the proposed Ganges sewer, with Saanich Ald. **John Mika** digging in to filibuster proceedings because, he said, natural justice had not been served.

"To put the matter in a nutshell . . ." he said.

"Please do," interrupted a weary chairman **Charles Perkins**.

Mika had made his point, however, and the motion that passed asked for one more meeting with objectors.

•

And a birthday greeting of the week to **Elbridge Parker**, of 598 Linkleas, Nova Scotia-born and a 22-year resident of Victoria, who is 94 on Monday.

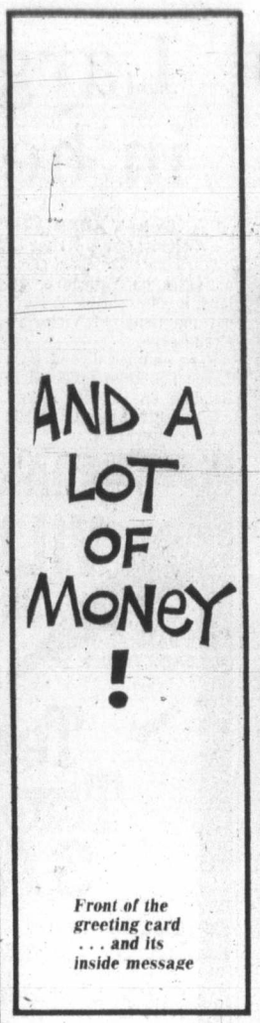

Front of the greeting card . . . and its inside message

1847 Rogers Bros. Silverplate
OLD PATTERN
REVIVAL
OFFER ENDS APRIL 15

These grand old patterns are again available to you for a limited time. Add, to, or obtain a complete service in these cherished old patterns. Place your order now and your made-to-order silverplate will be ready for you by Oct. 31, 1978.

ITEMS AVAILABLE — Mail Orders accepted with 25% deposit

TEASPOON	DESSERT SPOON	DINNER FORK	SALAD FORK	DINNER KNIFE	COFFEE SPOON	BUTTER* SPREADER
$5.50	$6.50	$6.50	$5.50	$11.00	$5.00	$6.50

*not available in Flair

Community Plate
LADY HAMILTON
OFFER ENDS APRIL 10

ROSE'S JEWELERS
1317 Douglas St. PHONE 386-3371
4-8

Scientific WEIGHT CONTROL

- Nutrition
- Physical Fitness
- Physicians, Health Educators
- $15.00 Total
- 10:00 a.m. to 11:30 a.m.
- APRIL 24-28

Eat Well . . .
Be slim for the Summer . . .
Stay Slim . . .

Phone 595-4554
3019 SHAKESPEARE (at Hillside)
HEALTH EDUCATION CENTRE
4-9

BOSS SAID 'CHANGE SIGN' SO I DID !

Colonist photo by Alex Barta

Flat out of ideas

A Douglas Street pancake house has a practice of putting the odd *bon mot* on a sign in the window, but it appears from a reading of this effort that the sign attendant ran out of inspiration. Or did he/she?

RESTYLING • REPAIRS • CLEANING
Fur Storage
Scuby furs ltd.
911 Government
385-4361
4-8

Introductory Offer*
SAWYER'S WILL GIVE you back whatever you paid for ANY ELNA purchased within the past 10 YEARS . . . when you BUY the NEW ELNA AIR ELECTRONIC SUPERMATIC.

If Purchased Last Week, Last Month or 10 years ago GET BACK WHAT YOU PAID
(Proof of purchase may be necessary)

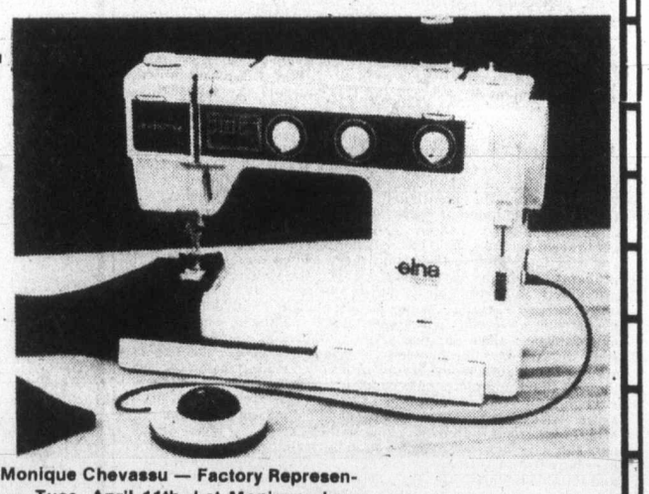

Meet Monique Chevassu — Factory Representative — Tues. April 11th. Let Monique show you why you should own the all new ELNA AIR ELECTRONIC. Call us today for more information. Demonstration during store hours, 9:00-5:30, 7:00 p.m. - 9:00 p.m.

WE WANT YOUR TRADE IN . . . Call Us Today For The Best Offer In Town

SAWYER SEWING CENTRES LTD.
We still have several of last year's Supermatics in stock at the old price.
840 FORT ST. Ph. 388-6228
4-5 4-9

NEW TO VICTORIA
Specially created by Italian designer
MELONARI FOR LA MODA SHOES
Six distinctive styles to choose from
All leather lined, some with snakeskin trim.
10% REDUCTION NOW
on these beautiful shoes. Ideal for Spring and Summer wear.

Reg. 58.95 LESS 10%
Reg. 64.95 LESS 10%

MANY MORE SPECIALS DURING OUR SPRING SALE, ON NOW!
PHONE 721-3422
LA MODA IMPORTED SHOES
McKENZIE MALL UPPER LEVEL
4-8

WINDOW SHADE SHOP
2727 QUADRA
384-4895

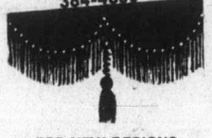

FOR NEW DESIGNS IN SHADES AND BLINDS WITH JOANNA MILLS FABRICS

Doing the Town

Warehouse Overflow Sale coming up . . .

A semi-annual event which an awful lot of people . . . in need of new furniture or replenishment of other things for their homes . . . wait for eagerly is Standard Furniture's Overflow Sale . . . Each year, in the spring and fall, when new merchandise starts rolling into Standard's warehouse . . . it's out with the old and in with the new, seeing as how buildings will only hold so much . . . And while the "old" is probably quite new really, the Standard people get ruthless and slash price tags like you wouldn't believe! . . . So get ready . . . The Spring overflow sale is all set for next week . . . Thurs., Fri. and Sat., April 13, 14 and 15 . . . (Store will be closed all day Wednesday for final preparations) . . . Prices are being drastically reduced in every department . . . You'll find imported furniture, chesterfield suites, dining room suites, wall units, easy chairs, draperies, fine furniture, carpets, bedroom suites, occasional furniture, sofa beds, mattresses . . . (save up to $110 per unit on a Chiropractic "Elegance" mattress with 20-year guarantee!) . . . And don't forget the Lampworks where you'll find brass table lamps and Italian mirrors at savings up to $30! . . . No matter what it is you're after, you'll find it on sale because the whole store is being literally turned inside out! . . . So get there early . . . and happy hunting! . . . **Standard Furniture Co., 737 Yates St., 382-5111.**

The softened suit for spring . . .

Suits this year are a far cry from what they used to be! . . . The key words are soft . . . easy . . . feminine . . . And in the midst of all this new look . . . we saw some walking-out suits with even more of a difference at Gibson's this week . . . They carry the Irving Samuel label, and really epitomize all that is best in the 1978 suit look . . . Mostly three-piece . . . there's one with a cream wool crepe dirndl skirt and short khaki blazer trimmed with cream braid . . . Casual short-sleeved pullover shirt completes the ensemble . . . Another has a cream wool gabardine blazer and black wool boucle dirndl skirt, while the polyester blouse with a separate tie is cream and black . . . A third suit has a caramel ultrasuede jacket . . . with blouse and skirt in cream and caramel polyester . . . a heavier weight of fabric for the dirndl skirt . . . lighter weight for the blouse with high frilled neck and separate tie . . . A wonderful suit with moonstone ultrasuede blazer has a pleated white and beige wool challis skirt and long sleeved shirt . . . these latter of such fine wool you'd almost think they were silk! . . . Jackets of all four of these suits are short . . . meld beautifully with the pleated or softly gathered skirts . . . **Gibson's, 708 View St., 384-5913.**

Juicy plums here for the picking! . . .

We breezed into Bath & Kitchen last Monday and found ourselves smack in the middle of their Spring Sale . . . and WHAT a sale it is! . . . If you've somehow managed to miss reading about it . . . don't feel badly because it will continue all of next week up to the 15th inclusive . . . so you still have time to pick yourself some mighty juicy plums! . . . 20% is slashed off everything in the store . . . which now includes all sorts of things for your kitchen as well as bathroom . . . It's all regular merchandise . . . no "seconds" . . . no special purchases . . . Anything you see is there for the buying at 20% less than the marked price . . . While an extra special during this sale is 50% off colorful, co-ordinated sets of plastic shower curtains, tissue boxes, toilet seat and tank lid covers and window curtains . . . Kitchenware . . . which is so new it's scarcely been unpacked, includes pot holders, oven and casserole mitts, tea towels, place mats kitchen knives, and gadgets galore . . . As far as bathroom things are concerned, we should remind you that B & K probably has one of the largest selections of coordinated bathroom accessories in Western Canada, Washington or Oregon! . . . Their selection of shower curtains is truly fantastic . . . There are famous name towels . . . wooden and wicker ware, tables, towel racks and trees . . . bath trays . . . gorgeous soaps . . . plus far more things than we have room to mention . . . all at 20% off . . . Genuine values, we promise you! . . . **Bath & Kitchen, James Bay Square, Simcoe and Menzies St., 385-2523.**

Capt. Cook bicentenary charms . . .

Newest and latest charms to join those 3500 others on display at Charms & Jewels . . . special charms commemorating the Capt. Cook bicentennial . . . These are particularly pretty charms . . . sterling silver with blue enamel, or sterling by itself . . . Round charms depicting Cook's ship the Resolution . . . and the bicentennial dates . . . One of these will be treasured by any woman with a charm bracelet . . . or you may have one in the same size, or a larger size on a chain to be worn as a pendant . . . We understand, too, that Charms & Jewels are having a Captain Cook charm designed especially for them which will be very reasonably priced . . . This one isn't out yet, but should be here early in May . . . The selection of charms at this delightful shop will really knock your eye out . . . and if you're having out-of-town guests be sure to take them here if they want anything in the way of charms or costume jewellry . . . There are charms for all the provinces of Canada . . . most of the cities . . . Those for B.C. alone occupy a whole showcase . . . totems, dogwood, bastions, seagulls . . . You name it, they have it! . . . There are charms depicting every kind of sport known to man . . . World travel . . . Music . . . Love . . . Family . . . or just plain Good Luck . . . All these in sterling silver . . . many in gold . . . And anything you see in silver can be ordered for you in gold inside of two weeks! . . . Noticed some very attractive new costume rings, priced from $14 up . . . **Charms & Jewels, 618 View St., 386-7000.**

Cool, casual pantsuits . . .

If there's one thing we really enjoy it's being on hand when new merchandise is just emerging from its packings and being readied to make its bow on "the floor"! . . . That's how we happened to be one of the first to see some new pantsuits which arrived at Wilson's last Monday . . . These are the kind of casual pantsuits you'll wear and wear . . . from sun-up to sun-down . . . and feel cool and comfortable and well-clad . . . two are by Sansouci . . . One is a casual 2-pc. suit in polyester with the look and feel of cotton . . . Straight pants . . . shirt with a detachable collar which you can take off converting to a mandarin collar . . . in maize, blue or beige . . . $70 . . . Not quite so casual is the 3-pc. suit with blazer, pants and vest . . . in camel color only, tagged at $110 . . . Both of these are hand-washable . . . as are the new Sportcraft polyester-and-cotton seersucker pantsuits priced at $135 . . . These are 2-pc. with loose jackets . . . Red, brown, navy or green with white checks . . . as well as a multi-colored check in pink, green, blue and white . . . If you're in the market for a pantsuit of this type, we advise you to pay an early visit to Wilson's . . . Also being unpacked on Monday were some delightfully different pins and stick pins made of real roses treated and encased in resin . . . $7 and $7.50 respectively . . . long-stemmed roses to put in a vase are $3.25 each at . . . **W. & J. Wilson Limited, 1221 Government St., 383-7177 and 1210 Newport Ave., 592-2821.**

An unusual frame you'll enjoy using . . .

"Have you ever heard of a 'fanny frame'?" . . . was Mrs. Low's greeting to us when we dropped into Christie's this week . . . We had to admit that no, we hadn't . . . so she explained that it's a frame for needlepoint or crewel work which covers your lap but is attached to a bar you sit on . . . hence the "fanny"! . . . We didn't get to see it because she'd just sold her last one . . . but she thought you'd be interested to know that more are on ther way and will probably be here by next week . . . This is the kind of frame you've probably read about in Erica Wilson's books . . . It's quite unusual here . . . and certainly seems to offer a lot of advantages you needlepoint aficinadas will appreciate! . . . Christie's have some new canvases since our last visit . . . including some very nice semi-worked ones for benches . . . There's a good collection of stamped petit point pieces from France . . . Looking them over, we thought them completely charming . . . Flowers, birds, children, French ladies and cavaliers . . . Christie's, we remind you once again, stocks everything needed for needlepoint and petit point . . . Mrs. Low herself is an expert in both these arts . . . so she carries only the very best . . . Would you believe that people even come over here from Vancouver to see her? . . . She has full lines of DMC and Paton's Beehive tapestry wools and DMC and Anchor embroidery cottons . . . every gradation of color and shade . . . and she'll happily give you advice and help with your work! . . . **Christie's, 830 Fort St., 384-8770.**

How to have much for little! . . .

Friend of ours here from out-of-town was weeping on our shoulders recently because she found the kind of good clothes she's used to wearing are just too expensive . . . Know what we did? Headed her in the direction of Twice Around Fashions . . . where she proceeded to have a ball outfitting herself with a whole new wardrobe . . . This gal's fussy . . . but no more so than Mrs. Empey who owns "Twice Around" . . . Clothes she accepts on consignment for re-sale have to be as nearly-new as no matter . . . Currently stylish and in immaculate condition! . . . Naturally things move in and out rapidly . . . But this week, lighting on some things at random . . . we admired a pink and white 4-pc. pantsuit, the skirt of which is long for evening wear . . . a $150 outfit tagged at $46 . . . An Avagoff of Italy sweater and skirt dress for which the original owner had paid $175 . . . just $38 here! . . . A size 18 Auckie Sanft blue silk suit . . . $165 for about $46 . . . a $200 Wetherall suit in camel wool boucle trimmed with flame and black . . . $54.49 . . . Some darling graduation gowns . . . A brand-new navy Croydor raincoat at a fraction of its purchase price . . . All these things, mark you, bearing the labels of our best stores! . . . Mrs. Empey tells us she needs more spring things . . . and she's especially in need of sizes 6-8-10 . . . So if you've something in your wardrobe you can't wear, why not take it in? . . . **"Twice Around" Fashions, 1029 Cook St., 383-3123.**

Advertisement

Large's role big in helping pupils

By RAY KERR
Colonist Chess Writer

When one talks about chess activities on Vancouver Island, it is impossible to leave out the name of Victoria's Cyril Large.

For a number of years now, Large has been involved in building one of the largest chess tournaments in the Western world.

I'm talking about his elementary schools' annual chess championship, which had a modest beginning in Greater Victoria and now has grown into an all-Vancouver Island affair encompassing this season 6,500 registered players from elementary institution.

It all began last fall with Cyril, Lynn Stringer of Victoria and countless other volunteers putting in time and patience to show youngsters from the Island what competitive chess was all about.

And it all culminated with the following winners and runners-up in the seven elementary grades:

Grade 1 — Winner, Ryan Magee, Forest Park, Nanaimo; **runner-up, Christopher Johnson**, South Park, Victoria.

Grade 2 — Winner, Dana Trousil, St. Patrick's, Victoria; **runner-up, Neil Aubuchon**, Pinecrest, Campbell River.

Grade 3 — Winner, Andrew Chow, Marigold, Victoria; **runner-up, Wendy Mason**, Brechin, Nanaimo.

Grade 4 — Winner, Jason Cutting, Woodbank, Nanaimo; **runner-up, Hollis Whitlock**, Northridge, Victoria.

Grade 5 — Winner, Derek Chase, Pinecrest, Campbell River; **runner-up, Tyler Johnson**, South Park, Victoria.

Grade 6 — Winner, Mark Redchurch, St. Patrick's, Victoria; **runner-up, John Mieras**, Rutherford, Nanaimo.

Grade 7 — Winner, Tom Andrews, Puntledge Park, Courtenay; **runner-up, John Arndt**, Glen Lake, Sooke.

The most encouraging aspect of the tournament this year was the fine performance of schools from outside Greater Victoria.

It is notable that among the seven winners, three were from Victoria, two from Nanaimo and one each from Courtenay and Campbell River.

Among the runners-up, there were three from Victoria, two from Nanaimo and one each from Sooke and Campbell River.

It is therefore obvious that up-Island schools are really taking it all seriously and Victoria; will have to look out next year, or Nanaimo may reap the most honors; or perhaps Courtenay or Campbell River.

It is interesting that Chris Johnson won runner-up honors for South Park in Grade 1 and Tyler Johnson brought the same school the runner-up prize in Grade 5.

The two Johnsons are brothers and well known in Greater Victoria chess competitions in recent months.

All in all it was quite a gruelling stretch for the survivors as each champion had to win every single game played since last September.

As for Large, he's a winner all the way. And every time out.

Meanwhile, on a different plane of things, there was an extremely interesting tournament played recently in Los Angeles.

The field was excellent in this annual American Open championship and included U.S. champion Walter Browne.

But it was lesser-known John Peters of Los Angeles that emerged the big winner and took home $1,000, mainly thanks to our Game of the Week, in which he defeated Browne.

Peters is quite well-known in B.C., after finishing second to James Tarjan in the big Vancouver 76 tournament on the Lower Mainland.

Peters White	Browne Black
1 P-K4	P-QB4
2 N-KB3	P-Q3
3 B-N5ch	N-B3
4 O-O	B-Q2
5 P-B3	N-B3
6 R-K1	P-QR3
7 B-R4	P-QN4
8 B-B2	B-N5
9 P-Q3	P-N3
10 QN-Q2	B-R3
11 P-KR3	BxKN
12 NxB	BxB
13 QxB	P-K4
14 Q-R6	N-N1
15 Q-K3	Q-B3
16 N-R2	P-KR4
17 R-KB	P-N4
18 N-B3	P-KN5
19 N-N5	Q-K2
20 B-N3	N-Q1
21 P-KB4	P-B3
22 BPxP	QPxP
23 P-QR4	R-N1
24 QRPxP	RPxP
25 Q-B2	PxN
26 Q-B5	R-N3
27 R-R7	QxR
28 QxPch	N-K2
29 QxRch	K-Q2
30 B-Q	R-Q3
31 QxP	RxP
32 BxPch	K-B2
33 QxP	N/1-B3
34 K-R1	K-N3
35 B-K2	R-Q3
36 P-QN4	PxP
37 PxP	K-B2
38 R-B1	Q-Q5
39 QxNch	K-N3
40 Q-N5	QxNP
41 B-B1	R-Q7
42 BxP	Resigns

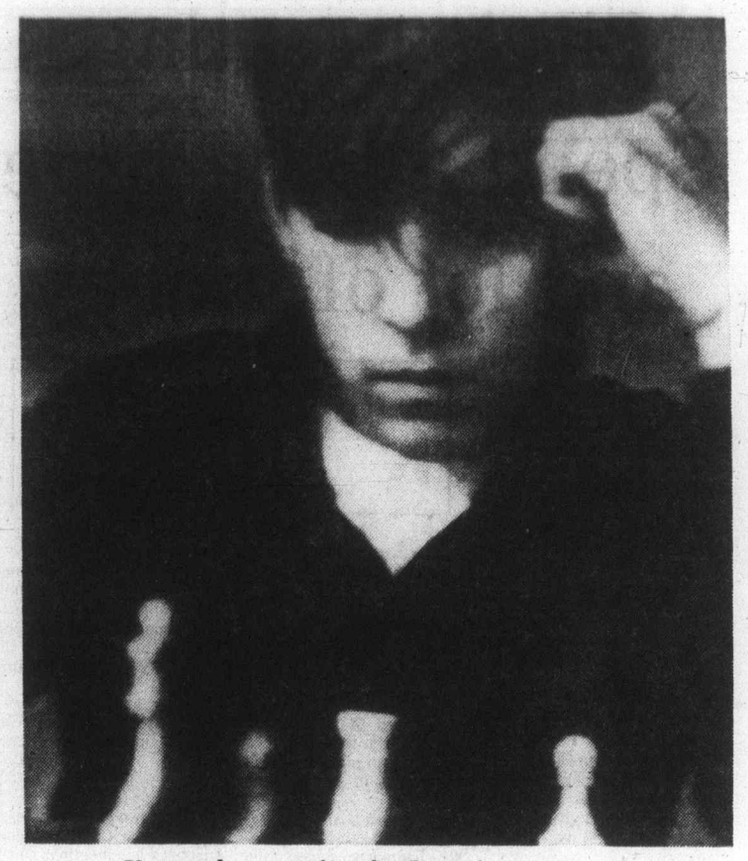

Young players epitomize Large's system

OAK BAY VILLAGE SHOES

4 DAYS ENDS THURS. — 4 DAYS ENDS THURS.

Tender Tootsies SALE

SHOES—7 STYLES
Colors -navy, hickory, white, brown, black, honey, sun tan, doe, jasmine, taupe.
SANDALS—6 STYLES
Colors navy, yellow, tan, doe, red, white, natural, jasmine.

PRICED FROM 7.95

4-9

2238 OAK BAY AVE.

Have your Furs taken into protective custody!

DON'T RISK DAMAGE TO YOUR LUXURIOUS FURS

Your fur is an investment worth protecting with the proper care.

In the protective custody of Coit's temperature and humidity controlled vaults you can rest assured that your fur is stored in the best possible environment.

While your fur is safe and secure in our protective custody it can also be cleaned and repaired, if necessary, ready for your next fall and winter wear!

COIT
468 BURNSIDE RD. E.
For Further Information Call
386-6701

PENNY LANE

has been forced to close before we had a chance to open. We must clear our inventory by Sunday at 4:00 p.m. Prices will never be better than these. Hurry though—Sale ends Sunday!!

753 VIEW ST.
ACROSS FROM "STANDARDS" BACK DOOR — BETWEEN DOUGLAS AND BLANSHARD

LEASE CANCELLATION

CLEARANCE

UP TO 50% OFF

★ ANTIQUE FURNITURE ★ QUALITY SOLID WOOD FURNISHINGS

EXAMPLE

SEVERAL 8-10 Piece Solid Oak and Walnut DINING ROOM SUITES
Replacement Value to $5000
NOW UNDER $1500

•WARDROBES•
• BEDROOM • SUITES
• OAK • TABLES and CHAIRS
• MIRROR-BACK • SIDEBOARDS

EXAMPLE

ANTIQUE PINE WELSH DRESSER for the kitchen
$895

4-6

ann landers

Dear Ann Landers: Who appointed you God? Your smugness makes me sick. For example: You are always criticizing people who drop in unexpectedly. Who are you to write the rules of conduct for the whole human race? It so happens I enjoy company any time. I consider it a compliment when people drop in.

Recently you were asked how to get guests to go home when they've had too many drinks and don't want to leave. Your advice was, "Just stand up and say, 'Good night, folks. Tomorrow is here.'"

I can't imagine anyone being so rude. I'll bet you don't have a friend in the world. — **No Admirer**

Dear No: We all need a little bitter with the sweet. Thanks for providing it.

Dear Ann Landers: Our 14-year-old daughter is furious with her father. Is she justified?

Mary's boyfriend, Tom, telephoned an hour ago. Her father answered and told the young man that Mary was in the bathtub. He asked Tom to call later. Mary claims it was vulgar, crude and gross to have mentioned the bathtub. Now she says she can't face him. Your opinion will be the last word. — **Arbitrator.**

Dear Arb: It should come as no surprise to Mary's boyfriend that she bathes. However, I agree with your daughter that it is not essential to give everyone who phones a detailed account as to why the person wanted cannot come to the phone. But — Mary should not be so hard on her ol' dad.

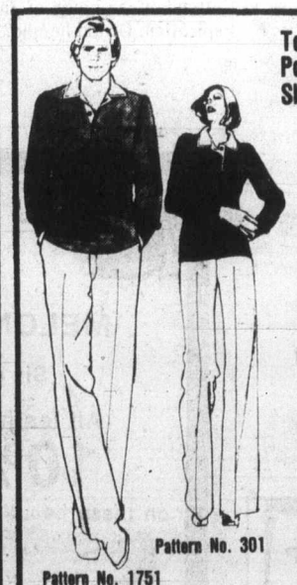

Today's Fantastically Popular Rugby Shirt is Here.

The Rugby Shirt features the popular rugby tab opening with buttons and buttonholes. The topstitched square collar and inside tab are of contrasting fabric. And you can keep cozy in long sleeves with ribbing cuffs or stay cool in short sleeves.

You will be enthused about the quick, easy technique used to construct the one-piece tab. Just sew along one stitching line, cut, press and you've got it!

The Rugby Shirt is versatile too — a natural companion to pants and skirts alike.

A wide variety of rugby stripes available. Come in soon for best selection.

Specialty Class Rugby Shirts
SAT., APR. 15th 1:30-3:30 P.M. $3.00

MORE SPECIALTY CLASSES

T-Shirt Variations PART II
SAT., APR. 15. 9:30-11:30 a.m. $3.00

Men's Pants, Tues., Apr. 11
9-11 a.m. or 7-9 p.m. 2 lessons $6.00

BASIC 8 — 8 LESSONS $20
Starts Mon., May 1. 1-3 or 7-9 p.m.
Tues., May. 2 1-3 or 7-9 p.m.
Wed., May 3. 9-11 a.m. or 7-9 p.m.

Stretch & Sew
North America's Fabric & Sewing Center
2541 Estevan Ave. 592-9622

Bulletin Board

The Victoria Numismatic Society is holding its monthly meeting at 8 p.m. Monday at the Provincial Museum. Members of the public welcome.

□

GOLD RUSH

Gold Rush Days in B.C. will be the subject of an illustrated address by Dr. G. P. Akrigg of the University of British Columbia when the English-Speaking Union meets at 8 p.m. Tuesday in the lower hall of St. Mary's Church, Elgin Street. Visitors welcome.

□

STUDY GROUP

The Victoria Parliamentary Study Group will meet at 7:30 p.m. Tuesday in Knox Presbyterian Church, 2964 Richmond. The session will be on organization of conventions, with special attention on credentials, rules committee and program committee. Guests welcome. For more information phone 479-6301.

□

FILMS

Under auspices of the Capital Region Association for the Mentally Handicapped, two films will be shown at the Garth Homer Centre, 813 Darwin, at 10:30 a.m., noon and 7:30 p.m. Tuesday. Titles are *Wasted Resources* and *They All Can Work*.

□

LUNCHEON

Women's Aglow Fellowship is holding a luncheon meeting at 11:15 a.m. Tuesday at the Princess Mary Restaurant, with Pat Thoen as speaker. Cost is $3.95. For reservations, phone 383-1453 or 477-3142.

□

PARENTS OF TWINS

The Victoria Parents of Twins and Triplets Association will meet at 8 p.m. Tuesday at the Church of Christ hall, 3560 Shelbourne. All parents or guardians of twins welcome. For more information, phone 479-5928 or 477-4361.

□

AUXILIARY

The Ladies Auxiliary to Pro Patria branch, Royal Canadian Legion, will meet at 7:30 p.m. Tuesday.

□

NATURAL HISTORY

The next meeting of the Victoria Natural History Society will be held at 8 p.m. Tuesday in Newcombe auditorium, Provincial Museum. Leon Pavlick will speak on plant ecology in the Okanagan.

□

HOSPITAL AUXILIARY

Victoria General Hospital Auxiliary's next meeting will be held at 2 p.m. Tuesday in the nurses' residence, Fairfield Road.

□

RUMMAGE SALE

St. Matthias' Ladies Evening Guild is holding a rummage sale at 7 p.m. Tuesday in the parish hall, 600 Richmond.

□

LEGAL SECRETARIES

Murray Fraser, dean of the law faculty, University of Victoria, will be guest speaker at the dinner meeting of the Victoria Legal Secretaries' Association at 6:15 p.m. Tuesday at the Princess Mary Restaurant. Doris Vernon, recently elected for her third consecutive term, will introduce the new executive.

□

MEETING

The Ladies Auxiliary to Britannia branch, Royal Canadian Lgion, will meet in the upper Elks hall, 732 Cormorant, at 7 p.m. Tuesday. There will be a mock auction.

□

ROUND DANCING

Oldtime round dancing will be held from 8 to 11 p.m. Wednesday at Centennial United Church. Music by Columbian Orchestra.

□

TOASTMISTRESSES

The Victoria Toastmistress Club No. 90 will meet at 6:15 p.m. Wednesday in the Princess Mary Restaurant. Visitors welcome. For more information, phone 592-7766.

□

GOLDEN AGE CLUB

The Esquimalt Golden Age Club will meet at 1 p.m. Wednesday at the Esquimalt Recreation Centre, Fraser Street.

□

RUMMAGE SALE

The women of Wilkinson Road Church are holding a rummage sale at 10 a.m. Wednesay at the church, corner Wilkinson and Glyn Roads.

□

NDP CLUB

The Grace MacInnis NDP Club's monthly meeting will be held at 2 p.m. Wednesday at 1018 Blanshard.

□

ALLIANCE FRANCAISE

The Alliance Francaise de Victoria will hold a social evening at 8 Wednesday at the home of Marjorie Todd, 508 Island Road.

□

FLOWER ARRANGERS

The Victoria Flower Arrangers' Guild will hold its monthly meeting at 7:30 p.m. Wednesday in St. Christopher's Church hall, Carey and Tillicum. Joan Webb and Alice Grant will demonstrate home arrangements, modern and traditional.

□

JAMES BAY

Spring activities at the James Bay Community School start April 17. Registration for all activities will take place at the school, 140 Oswego, on Wednesday from 7 to 8:30 p.m., Thursday from 1:30 to 4 p.m. and 7 to 8:30 p.m., and Friday from 1:30 to 4 p.m. For further information, phone 384-7184.

YOUR GOOD HEALTH

Dear Dr. Thosteson: Is it really necessary to isolate a child who has whooping cough?—**Mrs. F. T.**

Yes, both for the protection of others and of the child himself. The disease usually runs its course in about six weeks. The possibility of infecting others may last for about eight weeks. The first symptoms include running nose, slight fever, and persistent cough with a whoop. The disease lowers the child's resistance to other infections, such as pneumonia, which is why I say isolation is as important for his own protection.

This dangerous disease could be wiped out if all children were protected by immunization. Unfortunately, there is still a long way to go before this happens.

Dear Dr. Thosteson: In winter I put a space heater under my desk at work. I notice that my right leg (closest to the heater) is red and mottled almost constantly. In my nightly bath the redness is quite prominent again. Am I doing damage to my legs by trying to keep them warm? I seem to need the heat to be comfortable. I am 44, healthy, but about 20 pounds overweight. —**M.F.**

You don't mention how close the heater is to your leg. I suspect that some changes are occuring in the skin. In fact, it is possible for a hive-like condition to result from such heat.

Try slacks or heavier hose instead of the dry heat. Or try to eliminate the source of the floor draft that's chilling your legs.

Dear Dr. Thosteson: I suffer from nasal mucus to the point that I gag on it. Nasal drops don't help. What causes this, and what can be done to relieve it? —**L.A.**

Smoking, an allergy to pollens, dust, or molds, nasal polyps (growths), a deviated septum — these are among the chief causes. The septum is the wall of tissue that separates the two nostrils. You need a thorough nose and throat examination to find the cause. The cure will follow.

Dear Dr. Thosteson: Will jogging damage breast tissue? —**Mrs. G.J.**

No.

the Pant Suit

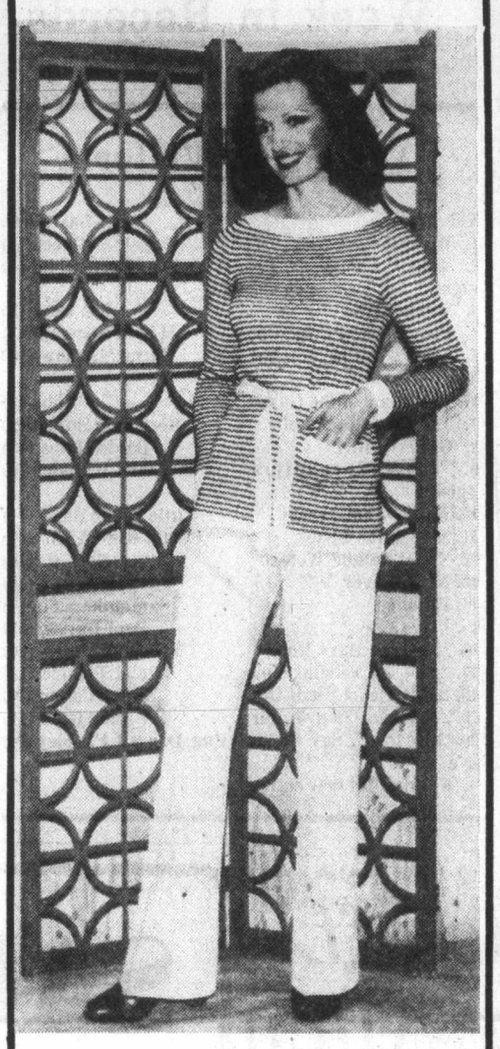

Casual Elegance
by Crissa of Italy
Pant suit in polyester/acetate.
Brown/white. $165

See this and many other pant suits

W&J WILSON LIMITED

Open Daily 9:30 to 5:30

1221 Government Street (Opp. the Post Office) 383-7177
1210 Newport Ave. (Oak Bay) 592-2821
CHARGEX Empress Hotel (721 Government St.) 383-1919
City Parking Facilities Tickets Validated Here

4-8

SUNDAY
AFTERNOON 1:00 to 4:00
YOUR LAST CHANCE
TO GET IN ON OUR
CLOSE-OUT SALE

ALL REASONABLE OFFERS CONSIDERED
SALE AUTHORIZED UNDER LICENCE NO. 6492
• BUDGET TERMS AVAILABLE • SLIGHT CHARGE FOR DELIVERY • ALL SALES FINAL

CONTINENTAL HOME FURNISHINGS
716 JOHNSON ST.

TREASURE HUNTERS
SEE
WHITE'S NEW CM 5000D
and other fine
METAL DETECTORS
at
THE ROCKHOUND SHOP
777 Cloverdale 388-5341
TUES. TO SAT. 3-20

Canada Safeway
Store Features
Prices Effective: Sunday, Monday and Tuesday,
April 9th, 10th and 11th, at the following Stores only.
★ Town & Country, ★ Esquimalt Shopping Centre,
★ Quadra & Hillside, ★ Belmont Shopping Centre.
These Stores OPEN SUNDAY, 10-6

New Zealand Leg of Lamb Roast — Whole or Butt Portion. Frozen ..... lb. $1.48
Shoulder Roast — New Zealand. Frozen ..... lb. 89¢

Fresh Ground Beef — Regular Quality ..... lb. 89¢

Hash Brown Potatoes — Scotch Treat Frozen. Choice ..... 2 -lb. pkg. 29¢
Tomatoes — Town House. Whole Choice. 19 fl. oz. tin 2 for 89¢

Blue Bonnet Margarine — 3 -lb. pkg. $1.89

B.C. White Granulated Sugar — 2 kg. bag 99¢

Peanut Butter — Empress. ★ Homogenized ★ Old Fashioned. 32-oz. Jar. Your Choice $1.79
Bathroom Tissue — Purex. Asst'd. Colors. 2 ply. Package of ..... 4 rolls 99¢
Liquid Detergent — Sunlight Brand 32-fl.-oz. Bottle ..... 99¢

Town House Vegetable or Tomato Soup — 10 fl. oz. tin .... 4 for 89¢

Allens Brand Apple Juice — Serve Chilled Clear. Vitamized. 48 fl. oz. tin ..... 79¢

★ Green Peas
★ Peas & Carrots
★ Mixed Vegetables
Bel-air. Frozen. Your Choice ..... 5 -lb. bag $1.99

Arizona Grown Valencia Oranges — Choice Grade 4 -lb. cello bag 99¢

B.C. Grown Red Delicious Apples — Fancy Grade Size 138's ..... lb. 39¢

Sales In Retail Quantities Only

SAFEWAY
CANADA SAFEWAY LIMITED

MEXICAN STERLING SILVER
Jewellery
A Good Selection
Priced from 3.95
MEXICAN IMPORTS
385-1118
1702 Douglas
Across from the Bay
PRIZE DRAW COUPON
NAME
ADDRESS
PHONE
SHOP DOWNTOWN AND SAVE!
4-8

Fosterchild, from left, Gordon Marr, Gerry Wand, Vern Mills, Barry Boothman Jim Foster, may be July city visitors.

Jazz in the Park series revamped as festival?

By KING LEE
Colonist Reporter

This year's Jazz in the Park series is set to get underway again this summer and is scheduled to go over the usual length of time.

But organizer Rob Mingay of Prestige Entertainment Agencies Ltd. hinted broadly the other day that the time span may be telescoped down in the future with an eye towards making it a festival-type event along the lines of a Newport or a Monterey week-long festival.

Mingay announced recently that two Victoria hotelmen, Bob and Terry Lineham of the Courtyard Inn and the Dominion Hotel, have lent their support to the series of concerts at the Cameron Bandshell of Beacon Hill Park.

Mingay suggested that it was a critical year for the Jazz in the Park series, which was born last summer and enjoyed some success, particularly in the weather department.

This year, Mingay said, the lineup includes the Bobby Hales Big Band, Art Pepper, the Fraser McPherson Trio, and the Paul Mascioli Big Band.

On Mingay's list of possibilities are Milt Jackson, the Moe Kauffman Quintet, Monty Alexander and the Pat Methaney Quartet.

The two hotels are also going to sponsor shuttle buses to and from the two locations and will also put on special promotions at the establishments after the shows.

Added this year are Jazz in the Park t-shirts, which will be on sale throughout the jazz series.

□

Frank Dimarzio of Scorpio Productions has a couple of rock acts coming into Victoria in the next while.

Rose, a Toronto-based group, are set for the McPherson Playhouse on May 21. Tickets will be $5.50 and $6.50 each and the concert is slated to get under way at 8 p.m.

Dimarzio also has lined up Shooter and Fosterchild for a concert sometime between July 16 and 23. Although the show is far from finalized, it will be either at the Memorial Arena or the McPherson.

Week in Records

Top 20 in Victoria

This Week	Last Week
1. We Will Rock You	Queen (1)
2. I Need Somebody To-night	Fosterchild (4)
3. Stayin' Alive	Bee Gees (2)
4. Poor, Poor, Pitiful Me	Linda Ronstadt (3)
5. Can't Smile Without You	Barry Manilow (10)
6. The Name of the Game	Abba (5)
7. The Circle Is Small	Gordon Lightfoot (9)
8. Goodbye Girl	David Gates (13)
9. Close Encounters Theme	John Williams (6)
10. Happy Anniversary	Little River Band (11)
11. Serpentine Fire	Earth, Wind & Fire (7)
12. Sweet Talkin' Women	E. L. O. (16)
13. Night Fever	Bee Gees (18)
14. Emotion	Samantha Sang (8)
15. I Go Crazy	Paul Davies (15)
16. If I Can't Have You	Yvonne Elliman (20)
17. ...Got Me Needing You	Peter Pringle (12)
18. ... My Heart Finds Out	Gene Cotton (N)
19. ... Thicker Than Water	Andy Gibb (14)
20. ...Never ... Say Good-bye	Eng. Dan & J.F. Coley (N)

(N) - denotes new entry.

Celebrity Hand-Blown CRYSTAL STEMWARE
25% OFF REG. PRICE
Limited Stock at the
Blue Window Gift Shoppe
A larger selection than ever before of gift items with a difference now arriving. Still a good selection of stock at '77 prices, including some Hummel, Royal Doulton, and hand-cut crystal.
PRIZE DRAW COUPON
NAME
ADDRESS
PHONE
SHOP DOWNTOWN AND SAVE!
1607 DOUGLAS
383-5815
4-8

P.S. Coats for All Seasons!
Harris Tweeds THE ALL PURPOSE, ALL WEATHER COAT
Mohair or Llama WARMTH WITHOUT WEIGHT
Camel Hair AND CAMEL AND WOOL BLENDS
Brighton Tweeds FOR SPRING AND SUMMER
SUITS ..... SWEATERS
"Something for Everyone"
PRIZE DRAW COUPON
NAME
ADDRESS
PHONE
SHOP DOWNTOWN AND SAVE!
THE PICCADILLY SHOPPE
and a 10% discount for our senior citizens and disabled.
4-8

ROYAL GRAFTON
Coffee Mugs
"Big savings" on these quality fine bone china coffee mugs from England. Ideal for everyday use ... or give a box of 6 to someone special.
2.69 each
6 FOR 15.95
PRIZE DRAW COUPON
NAME
ADDRESS
PHONE
SHOP DOWNTOWN AND SAVE!
The Scotty House
GIFTS and CHINA LTD.
901 Government St.
Phone 384-1722
4-8

all fresh for Spring —
COATS FOR PETITES —
Doubleknit wool, washable polyester
RAINWEAR
In both pant and regular length
DRESSES
For every occasion — casual to evening wear in a variety of styles and easy care fabrics.
PRIZE DRAW COUPON
NAME
ADDRESS
PHONE
SHOP DOWNTOWN AND SAVE!
The Petite Shop
1306 BROAD ST. 4-8 385-0322 JUNE M. CHARLTON

SHOPPERS DRUG MART
Douglas and Yates ONLY
CIGARETTES 5.99 Canadian brands. Limit 2 per customer.
METAMUCIL 12 oz. 2.99
ABC LAUNDRY DETERGENT 5 lbs. 1.79
CREST 150 ml 1.39
PRIZE DRAW COUPON
NAME
ADDRESS
PHONE
SHOP DOWNTOWN AND SAVE!
4-8
Prices effective April 8 to 14 incl.
Store Hours:
9-9 Mon.-Fri.
9-6 Sat.
12-6 Sun.
CHARGEX VISA master charge
We reserve the right to limit quantities.
Douglas and Yates St. Only
SHOPPERS DRUG MART

Success rolls off Oscar winner Allen

NEW YORK (AP) — Don't worry about success changing Woody Allen; he's still a nice, morose, possessed, reclusive introvert.

That balding Jewish boy from Brooklyn with all those hangups we've come to know and love is at the top of the world now, having won Oscars last week in absentia for best director and best screenplay. His creation, Annie Hall, was named best picture and his best friend, Diane Keaton, best actress.

But he's as aloof as ever. In fact, don't be surprised if the comedian, actor, director, playwright, essayist and clarinet player withdraws from the public even further.

It's hard to get to know Woody Allen. He has said that he admired Howard Hughes for his "reclusive quality," and there's the feeling that even his closest friends don't really know the man.

It is no secret that Allen almost never surfaces early in the day, loves lightly browned chocolate malts, owns a white Rolls Royce despite hating automobiles, rarely attends parties and hates everything Hollywood stands for.

"It's very hard for Woody to accept laurels for his work," said Charles Joffe, producer of Annie Hall who has been with him for 18 years. "He's interested in how well his work comes out and not in prizes."

He's not interested in talking, either. Allen's secretary promises interviews in June, his public relations agent says maybe in June, July or August.

So the 42-year-old Allen spends his time these days holed up in his Fifth Avenue penthouse writing, or at a studio editing a new, yet-untitled drama starring Geraldine Page, Maureen Stapleton and Miss Keaton.

With that promised gloomy film, Allen hopes to combat his biggest self-criticism, that his work has been too trivial. In a recent Time magazine interview he said despairingly that all of his films have been "strikeouts"—that none of them had achieved what he had hoped to do.

In June, Allen and Miss Keaton begin filming a new comedy being written now. It will be Miss Keaton's sixth Allen flick.

Woody's difficulty with one-on-one human relationships go much deeper than his dislike for media interviews.

"It's awful when someone stops you on the street; you're instantly the centre of a bunch of people," he said a few years back.

NEW Perry's
DERMALO®
Antiseptic healing lotion for the relief of psoriasis, minor burns, insect bites and skin abrasions. A regular household item. Useful item in every first-aid kit.
Available in leading Drug Stores.

SALE All Week Mon.-Sat. April 10-15
VICTORIA'S LARGEST SHOWCASE
OVER 3500
STERLING SILVER and GOLD CHARMS
SAVE 25% OFF REG. PRICES
STERLING SILVER, 10K and 14K GOLD CHARM BRACELETS LESS 25%
PRIZE DRAW COUPON
NAME
ADDRESS
PHONE
SHOP DOWNTOWN AND SAVE!
Charms & Jewels
618 VIEW ST. 386-7000
CHARGEX
(Next to Davidson's House of Cards)
4-8

SALE! Spring Pant Suits
• 2 and 3 piece styles
• Washable Polyesters
• Pastels, plus navy, red, black and white
Regular to $60 $29.99
Regular to $70 $39.99
Regular to $90 $49.99
TREASURE CHEST PRIZE
$100 SPORTSWEAR WARDROBE BY KORET OF CALIFORNIA
PRIZE DRAW COUPON
NAME
ADDRESS
PHONE
SHOP DOWNTOWN AND SAVE!
PRIZE DRAW COUPON
NAME
ADDRESS
PHONE
SHOP DOWNTOWN AND SAVE!
Taylor's apparel LTD.
713 Yates Street Downtown 383-6915
4-8

Downtown SHOPPERS SAVE, PLUS WIN PRIZES DURING

DISCOVERY DAYS

DISCOVER THE FUN OF SHOPPING DOWNTOWN DURING THE MONTH OF APRIL

WIN A TREASURE CHEST OF PRIZES

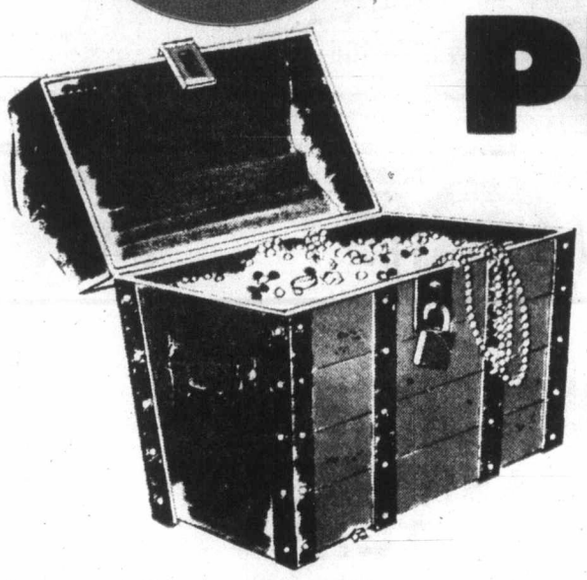

Watch for Downtown Merchants' ads running the whole month of April, containing entry coupons, on which you fill out your name and address. Drop them in to any participating merchant downtown with a D on the door, to be eligible to win that merchant's prize (see list on right). All entries have a chance to win the Grand Prize, or one of the three mini holiday weekends (see below).

Drop Entry Coupons at Participating Downtown Merchants During the Month of April

GRAND PRIZE

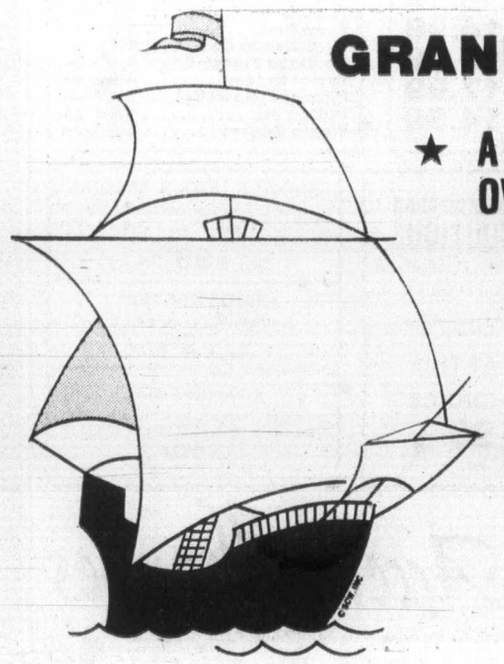

★ **A BAYCREST MICROWAVE OVEN WORTH $549.95**

★ **THREE MINI WEEKEND PRIZES FROM THE FOLLOWING HOTELS:**

- **A WEEKEND FOR 2 at Qualicum's George Inn**
- **WEEKEND ACCOMMODATION FOR 2 at Campbell River's Discovery Inn**
- **A 2-DAY MINI HOLIDAY FOR 2 at Parksville's Island Hall**

ENTER FOR PRIZES

AT THE FOLLOWING Downtown MERCHANTS with a D ON THE DOOR

PRIZES TO BE WON:

MERCHANT:	VALUE:
THINGS WELSH Harbour Square *Welsh Tapestry Cape*	$60
THE JEWELLERY BOX Harbour Square *Gift Certificate*	$50
EDINBURGH TARTAN GIFT SHOP 1003 Government *Tartan Wool Knee Rug*	$40
MACES FASHIONS 1696 Douglas St. *Gift Certificate*	$25
ISLAND FLORIST 744 Yates St. *Floral Arrangement*	$25
SCOTTY HOUSE 901 Government St. *3-pce. set Pimpernel Placemats/Coasters*	$41
HARBOUR SQUARE MERCHANTS ASSOC. Harbour Square *Shopping Spree*	$100
MEXICAN IMPORTS 1702 Douglas St. *Onyx Book Ends*	$11
ELSEA'S GIFT SHOP 637 Fort St. *Gift Certificate*	$25
VICTORIA PHOTO SUPPLY 1015 Douglas St. *X-15 Kodak Camera*	$25
JAKOBS FINE JEWELLERS Harbour Square *I.D. Bracelets at $15 (10)*	$150
PETITE SHOP 1304 Broad St. *Gift Certificate*	$25
RICA'S IMPORTS 1212 Broad St. *Gift Certificate*	$25
MISS FRITH 1619 Douglas St. *Gift Certificate*	$50
FAIRWEATHER and BIG STEEL Harbour Square *Gift Certificate*	$15
PICCADILLY SHOPPE LTD. 1017 Government St. *Sweater of Your Choice up to*	$40
THE LIGHTHOUSE Harbour Square *Stoneware Table Lamp*	$44
THE LIGHTHOUSE Harbour Square *Teak Carving Board with Knife*	$33
THE LIGHTHOUSE Harbour Square *Plastic Swag Lamp*	22.95
TALL GIRL SHOP Harbour Square *gift Certificate*	$20
DOMINA SHOES Harbour Square *Gift Certificate*	$20
CHARLIE LADIES FASHIONS Harbour Square *Gift Certificate*	$20
EATON'S 1150 Douglas St. *Oster "Regency" Kitchen Centre*	174.99
MUNDAY'S FINE SHOES 1203 Douglas St. *Amalfi Espardrilles UP TO*	$36
TAYLOR'S APPAREL LTD. 713 Yates St. *Koret of California Wardrobe*	$100
LADY MARY ANNE FASHIONS 706 Fort St. *Blouse of Your Choice UP TO*	$50
CHARMS & JEWELS 618 View St. *10K Gold Neck Chain*	$22
THE BAY 1701 Douglas St. *Hitachi 12" AC/DC Black and White TV*	119.95
COST PLUS IMPORTS 1102 Government St. *9-Tier Bamboo Bird Cage*	29.97
BLUE WINDOW GIFT SHOP 1607 Douglas St. *Goebel (Hummel) Wildlife Series Plate No. 2*	$60
RAVEN'S DINING ROOM AND LOUNGE 345 Quebec Street *Dinner for Two Gift Certificate*	$20
THE CAPTAIN'S PALACE 309 Belleville Street *Dinner for Two Gift Certificate*	$20
KING'S HOTEL 568 Yates Street *Lunch for Two Approximately*	$8
VICTORIA FIREPLACE SHOP LTD. Group 5 Shopping Mall, Blanshard and Johnson *Black Wrought Iron Fireplace Tool Set*	45.95
THE LAMP LIGHTER Group 5 Shopping Mall, Johnson and Blanshard *Glass Swag Lamp*	64.95
SCOTT PIANO AND ORGAN Group 5 Shopping Mall, Blanshard and Johnson *Stereo Headphone Set*	24.95
WOODEN SPOON DESIGN Group 5 Shopping Mall, Blanshard and Johnson *Solid Brass Watering Can*	38.95
WOODEN SPOON KITCHEN SHOP 734 View St., In the Standard Furniture Mall *Solid Brass Kettle*	34.50
STANDARD FURNITURE 737 Yates Street *Yorx Portable Cassette Recorder with AM/FM Radio*	79.95
CAPITAL IRON & METALS LTD. 1832 Store St. *3-Man Ripstop Nylon Tent*	42.95

USE ENTRY COUPONS BELOW

AND CHECK DOWNTOWN MERCHANTS ADS RUNNING ALL APRIL FOR ADDITIONAL COUPONS

A joyous touch of velvet

The Arts

By JIM GIBSON
Colonist Staff

Taste and beauty and all such things are presumably in the eye of the beholder.

Rivalling sunsets over Lake Louise and other mountain panoramas as the essence of North American kitsch art are all those tear-accented little waifs and Tahitian nudes on velvet which spring up at fairs and parking lots on Sunday afternoons.

It's not difficult to find such decorative work, even in Victoria. Yet the amazing thing is that Victoria may well have its very first gallery if not entirely devoted to velvet paintings, at least exalting them. Still it's hard to imagine a Victoria school of velvet painting knocking off Emily Carr or even contemporary watercolorists as the essence of Victoria's visual arts.

Jim and Joy Rawlings opened their Caros-Rawlings Galerie last week upstairs from the family Hillside Avenue plumbing and heating business. Gone are all the shower stalls, vanities and bath tub displays, and in their place is one of the city's most opulent galleries.

But the raison d'etre behind the gallery is to show off Mrs. Rawlings' voluptuous nudes on velvet which she paints under the name of Joy Caros. There is a sprinkling of other work by contemporary European artists and a wall devoted to velvet portraits by Rawlings, who almost qualifies as a plumber turned painter. Rawlings only began painting almost a year ago under the tutelage of the woman who was to become his wife last December. Apparently some of Rawlings business friends are amazed, to say the least, over his transformation, according to him.

In all fairness, Miss Caros' work is both technically and in composition a cut above the works of most of those using her medium. In many works her nudes flirt with surrealism, leaving the viewer with an enigma of short duration.

Miss Caros is well aware of the stigma surrounding paintings on velvet.

"I'm still battling it after 20 years," said the Vancouver-born painter whose vivacity conflicts with the usual image given by a grandmother of two. She leaves the impression that all those snotty things people say about velvet painting are justifiecd because all that's shown in North America is the "Mexican and Hawaiian stuff."

In Europe, where apparently her work is popular, particularly in Italy and southern France, people are little more accepting. She claims her works sell in the $2,000 to $12,000 range.

"I'm the only one in Europe —they think I'm great.

"They haven't seen the bad stuff," she said. With a parting shot at all those who think velvet painting is easy, she claims it requires a reverse color sense plus considerable skill to paint into the velvet. Most practitioners simply paint onto the velvet, she said.

-Colonist photo by Ian McKain

Joy Caros . . . velvet painter

Both she and her husband appear ready to take on if not the art establishment at least the buying public here with a campaign to sell painting on velvet as a legitimate art investment. Rawlings realizes that they'll have to create the market, which in this case means hitting other centres like San Francisco, Vancouver and Calgary. But the couple will continue to be based in Cannes where they have a studio and an already-developed market, flying into their Victoria gallery with fresh batches of their own and other non-velvet works.

It's an ambitious enough crusade which leaves one wondering just what will happen to the plumbing and heating business. Rawlings has more or less divested himself of the family business operation.

The couple met a year ago last December in Vancouver and following a long distance phone call romance between Victoria and The Bahamas and Italy where Miss Caros maintained studios, they decided to set up shop in Cannes.

They return there next month where Miss Caros has exhibitions for which she admits she's now "about 100 paintings behind."

"I'll just raise the prices instead," she said.

●

BEYOND THE FRINGE . . . Spotted painting The Belfry steps last week was founding director Don Shipley, who apparently is back from Toronto to pump some life into that cultural centre. He hasn't met with his board yet so he's keeping quiet about productions plans for next season and the rumored revue for the summer . . . The symphony hasn't yet got a musical director for its summer festival and while Laszlo Gati might be the logical choice he's off to guest conduct at the Vienna Summer Festival. He has a whole string of guest-conductor engagements lined up for next season. After that, well, be prepared for some interesting news . . . Anne Osborne who headed up the symphony board's now-defunct selection committee for the Gati replacements seemed a bit miffed at last week's board meeting that she wasn't consulted when one of the 10 applying conductors bowed out, leaving the executive with a concert hole to fill immediately. Apparently the executive committee picked onetime conductor of the state symphony orchestra in Athens, Emanuel Piculas, whose application came in after the deadline. Michel Singher bowed out to accept a position at the University of Washington . . . Was it just the naive Scribe or did anyone else assume that the duMaurier people underwrote all those duMaurier pops concerts at the symphony? Apparently the cigarette people hand over $4,000 which doesn't go too far on one, let alone three, concerts. . . . Sheila McCarthy of *Puttin' on the Ritz* has been snapped up by the Shaw Festival to do the choreography for its production of *Lady Audley's Secret*. . . . An anonymous caller who from the background noise was either phoning from a broker's or a bookie joint didn't like the Scribe's suggestion that Peter Chipman's onstage performance could be improved if he lost some weight. The caller, who admitted carrying a few extra pounds himself, said lots of fat people are loose and at ease on stage. He's probably right. . . . The Bastion's Ian Pool is to be the technical adjudicator at this year's provincial drama festival at Powell River in June. . . . UVic's Tony Genge, a third-year composition student, is one of five finalists in the 1978 CBC Competition for Young Canadian Composers. His entry, *Eleven Steps*, a 12-minute solo for tenor recorder, is to be recorded this month by James Kennedy in Montreal. Genge's composition along with the four other finalists' work will be heard on CBC radio April 30. The big prize is worth $5,000. . . . UBC's Centre for Continuing Education is holding a two-day seminar for people interested in writing for the contemporary music market. Heading it is Grammy winner and music publisher Buddy Kaye.

●

DATEBOOK . . . Five-time Oscar winner John Green is with the Victoria Symphony tonight and again Monday in a concert which features some of his own movie scores and arrangements plus works by Puccini, Tchaikovsky and Dvorak.

Soprano Karen Smith is this afternoon's Fantasy for Voice concert series performer at the Art Gallery of Greater Victoria. She is to perform works by Purcell, Duparc and Rachmaninoff among others. Accompanying her are pianists Grace Timp and Phillip Tillotson and violinist Derry Dean.

Victoria's Inter-Cultural Association has its spring folk festival this afternoon at Oak Bay Junior High School.

Fine Line Players, a group associated with the Eric Martin Institute, have two one-acters, Guy Hamel's *The Pawnshop* and Harold Pinter's *The Dumbwaiter* at the EMI theatre Monday through Friday night.

Breezy!

Sportswear that moves with you, whether you're a spectator or actively involved. Colors to spark your imagination, in mix and match combinations, and co-ordinated outfits. See them soon!

DISCOVERY DAYS PRIZE DRAW COUPON
NAME
ADDRESS
PHONE
SHOP DOWNTOWN AND SAVE!

Miss Frith
1619 Douglas Street, 383-7181
Chargex, MasterCharge or our friendly terms.
4-8

TRADE-IN SALE!
Open Sunday Noon 'til 5 p.m.

Your old lamp is worth $10. Trade-in allowance on any lamp of your choice in stock.
BRING 'EM IN NOW!!
The Traders
715 Finlayson St.
Phone 388-6264
WIDE OPEN
MON.-FRI. 9 a.m.-9 p.m.
SATURDAY 9 a.m.-6 p.m.
SUNDAY Noon-5 p.m.
4-8

LONG DISTANCE

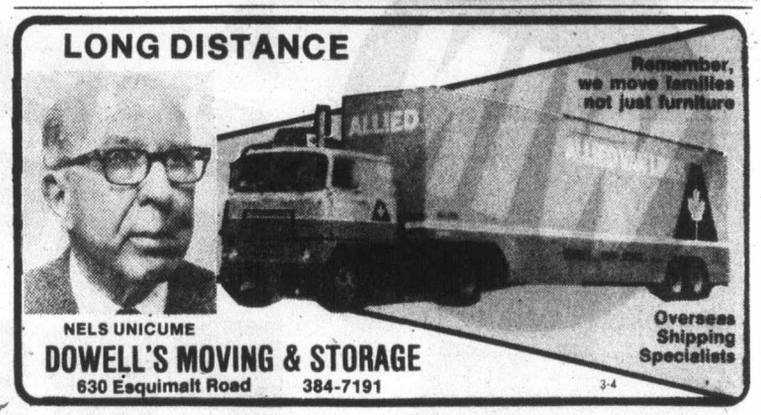

Remember, we move families not just furniture
NELS UNICUME
DOWELL'S MOVING & STORAGE
630 Esquimalt Road 384-7191
Overseas Shipping Specialists
3-4

THE FABRIC DOCTOR SAYS . . .
"Spring's here, and it's time to have winter Grime removed from your drapes"

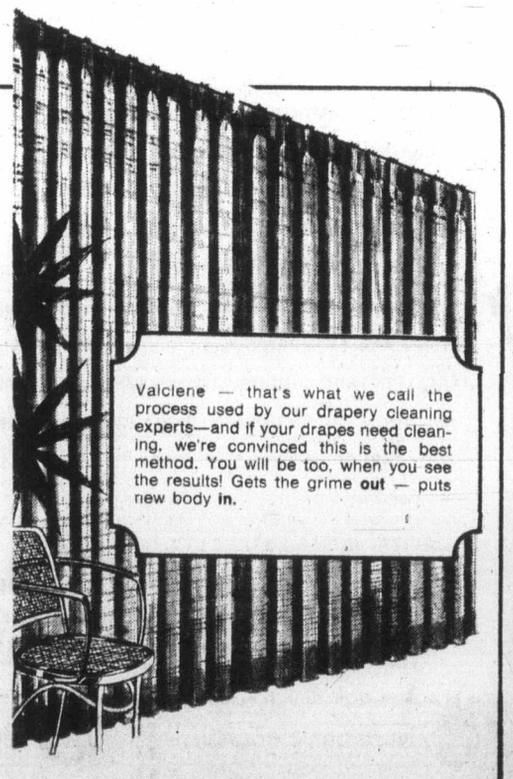

Valclene — that's what we call the process used by our drapery cleaning experts—and if your drapes need cleaning, we're convinced this is the best method. You will be too, when you see the results! Gets the grime out — puts new body in.

THREE GOOD REASONS FOR SENDING THEM TO US:
• Guaranteed No Shrinkage Cleaned in Valclene
• No Color Loss • No loss of body
PHONE 382-4266 NOW!
FOR PICK-UP SERVICE
NU-WAY CLEANERS LTD.
1590 CEDAR HILL CROSS ROAD 420 WILLIAM STREET
"The Home of the Fabric Doctor"
4-8

King's
featuring:
SELBY
GOLD CROSS
AIR STEP
NICCOLINI
DUVAL
COBBIES
fine shoes for women
at 1453 DOUGLAS
King's

ACCENT SHOPPES
HOME FASHIONS — BED, BATH, KITCHEN . . .
Probably the Most Outstanding Sale on Bath Fashions We Have Ever Had

DANISH LACE Shower Curtain
A sheered shower curtain with an attractive flocking effect complete with liner. Colors white, yellow and brown.
OUTSTANDING VALUE
SINGLE CURTAIN 14.99
DOUBLE SWAG 19.99
SINGLE CURTAIN with Valance 17.99
WINDOW DRAPES 14.99

Attractive Fern Pattern Bath Boutiques. The very attractive Fern Pattern in color combination green and white. Washable Porcelain at prices you would normally expect to pay for plastic.
LOOK AT THIS
Tumbler ..... 1.99 ea.
Toothbrush Holder ... 1.99 ea.
Soap Dish ..... 1.99 ea.
Reg. Tissue Box ..... 4.99 ea.
Boutique Tissue Box . 4.99 ea.
Towel Holder ..... 4.99 ea.
Pitcher & Bowl Set ... 5.99 ea.
Cotton Jar ..... 5.99 ea.
Waste Basket ..... 5.99 ea.

TIVOLI SHOWER CURTAIN
A Contemporary Scandinavian design adorns this shower curtain which is co-ordinated with porcelain bathroom accessories.
OUTSTANDING VALUE
12.99 ea.

TIVOLI Co-ordinating BATH BOUTIQUE
A co-ordinating selection of Porcelain Toothbrush Holder, Soap Dish, Tumbler or Lotion Bottle
LOOK AT THIS
YOUR CHOICE
1.99 ea.

SHOWER HOOKS SPECIAL
Outstanding sale on assorted colors of Contessa Plastic Hooks in a Fashion Design.
ONLY 99¢ PKG.

DOOR BUSTER
Purple only, 12 hooks per box
ONLY 9¢ BOX

SOAP SPECIAL
Excellent Value on assorted decorator Soaps in a wide selection of colors.
ONLY 29¢ BAR

Estimates from our custom drapery service with no obligation.
Accent Shoppes
home fashions for the bedroom, bathroom & kitchen
master charge CHARGEX
3960 Quadra St., Ph. 479-2812
Store Hours: Mon. - Sat. 9:30 to 5:00; Fri. till 9:00
4-2

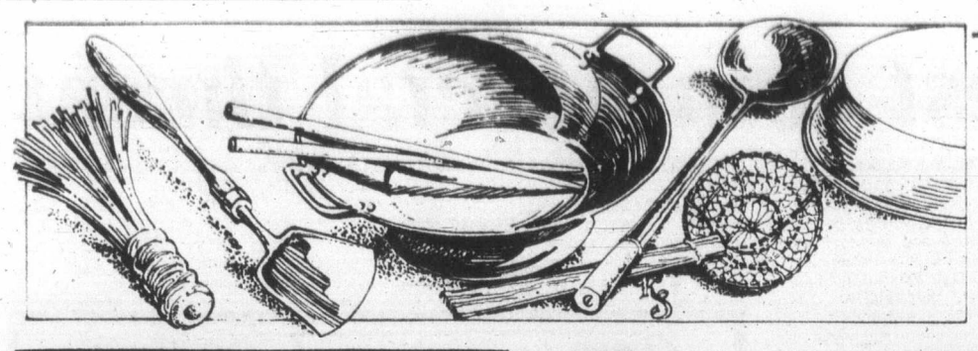

Big savings in technique of wok's use

Chinese godsend to a modern cook

If you want to save money on your meat bill, get a wok. No piece of kitchen equipment, save possibly Grandma's old meat grinder and a good sharp knife, can save you more money on meat than this Chinese godsend to the modern cook.

Actually it's not the pan itself so much as the technique of its use and the principle behind it that make for the savings. If you know what you are doing you can do it with a tin can or any pan, but if you need a wok to get started, by all means buy one. It will end up saving you not only a fortune on your meat bill but a ton of time in the kitchen.

The wok is, of course, the versatile Chinese cooking pan with a round bottom and sloping sides. It comes in a variety of sizes, from 12 to 28 inches in diameter, with a variety of different style handles, and with or without Teflon lining. One 17 inches by 4 inches deep is a good size for the average family.

On modern ranges a metal ring or collar is needed to keep the pan level and prevent tipping. When used on an electric range a ring should just fit around the surface unit and have no holes, which are unnecessary and only waste heat. The bottom of the pan should touch the unit.

They are very much "in" all over North America, primarily for one simple reason. They are designed perfectly for the favorite modern North American method of cooking—quick.

By stir-frying in a wok it is possible to put a delicious meal on the table in a matter of minutes, and that appeals to most. The principle of stir-fry is similar to what the French call saute. The point is to keep the food tumbling over high heat so that everything cooks quickly and evenly. Most stir-fry recipes call for cooking the meat no more than a few seconds, two or three minutes at the most. That's fast!

But how does that save you money on meat? Two ways. In the first place, you don't use much meat. Chinese stir-fry recipes call for an incredibly small amount of meat to serve "four to eight," usually two to three ounces of meat per serving. Second, you need not use the most tender cuts of meat for stir-frying in a wok. The less expensive, tougher cuts can be made to turn out tender when stir-fried.

The cut of beef called for in most stir-fry recipes is flank steak, which is a far from tender piece of meat. Yet by slicing it very thin across the grain and cooking it very quickly, you make it tender.

The Butcher

by Merle Ellis

There are a number of beef cuts other than flank to use in stir-fry. Top round, bottom round, chuck, brisket and rump all work as well or better than flank—and often cost far less. In pork, a couple of inexpensive slices of pork butt steak can be made to feed an army.

While many Chinese chicken recipes call for chicken breasts, less expensive chicken thighs can be substituted. Whatever meat you choose, simply slice it very thin across the grain and cook it quickly over high heat for whatever recipe you've chosen to prepare in your wok.

One word of caution regarding buying meat for Chinese wok cooking. Stay away from that section of the meat case with the sign over it saying "Chinese Wok Cooking" or "Oriental Dishes" or "Gourmet Section" or anything like that. What you will find there are little packages of meat cut thin for stir-fry selling for two or three times the price of some other cut you could cut thin yourself. Walk right past that section of the meat case when you're looking for meat for your wok.

'Facts' on diets often rated false

By DARLA WELLES
Colonist-Copley News Service

Rate the following statements as true or false.

- A fat baby is a healthy baby.
- Children should be taught to eat everything on their plates at every meal.
- High protein, low carbohydrate diets are a good and effective method of weight reduction and control.
- It is natural and probably inevitable for people to put on weight as they get older.

The statements are all false, according to Eileen M. Riordan, a research dietitian in University Hospital's Clinical Research Center, San Diego, Calif.

Riordan says most of the statements are commonly believed. But that doesn't make them true.

A fat baby, for instance, is headed for a lifetime battle with overweight, she says.

As a rule, she says, children who become overweight before the age of three or during the adolescent growth spurt between the ages of 11 and 13, have to fight a weight problem the rest of their lives. They develop more fat cells than normal and have trouble maintaining normal weight.

And forcing children to eat more food than they want can set a pattern for excessive eating habits that they'll have trouble breaking later in life when eating everything on their plates is the last thing that might be considered good for their health.

Children, when left to their own resources, have a natural appetite system, she says, that influences them to want food when they're hungry and more or less in the amount they need.

It's only years of conditioning that cause adults to eat in rhythm with the clock instead of following their bodies' natural appetite signals, and that makes them feel compelled to clean the plate when half a plate would do.

And when the pounds start to accumulate as the result of bad eating habits, she says, what seems like a quick and easy way to shed them is most likely not the best way.

High protein diets — rich in eggs, meats and cheeses — may do more harm than good for the sedentary middle-aged executive, who really needs a balanced diet of smaller portions rather than a restrictive, high-cholesterol regimen.

Hearty dishes can be healthy

Today's recipes feature low-fat, low-cholesterol dishes which are hearty yet good for your heart.

OLD-FASHIONED TOMATO BISQUE

2 (1 lb. each) cans tomatoes, drained
2 beef bouillon cubes
1 tbsp. sugar
2 tsps. salt
1 tsp. onion powder
¼ tsp. basil leaves
¼ tsp. white pepper
1 bay leaf
½ cup polyunsaturated margarine
½ cup flour
4 cups skim milk

Cut one cup drained tomatoes into large pieces. Combine remaining tomatoes and liquid, bouillon cubes, sugar, salt, onion powder, basil leaves, pepper and bay leaf. Simmer 30 minutes. Remove bay leaf. Force mixture through sieve.

Melt margarine over low heat. Blend in flour. Gradually stir in milk. Cook over medium heat, stirring constantly, until mixture comes to a boil. Remove from heat. Gradually blend in tomato mixture, stirring briskly. Add tomato pieces. Return to heat. Stir constantly until hot. Serve very hot. Makes nine servings, 180 calories each.

NEW ENGLAND FISH CHOWDER

1 cup uncooked potato cubes
1 cup sliced carrots
¾ cup coarsely chopped onion
½ cup sliced celery
3 peppercorns
1 bay leaf
Cold water
1 (12-oz.) pkg. frozen fillet of cod, thawed
¼ cup (½ stick) polyunsaturated margarine
¼ cup flour
2 tsps. salt
3½ cups skim milk
Chopped parsley

Heat potatoes, carrots, onion, celery, peppercorns and bay leaf and cold water to cover in large saucepan to a boil.

Reduce heat and simmer 15 minutes. Add fish. Simmer 15 minutes or until fish flakes easily with a fork. Remove fish, vegetables and seasonings. Boil broth until reduced to one cup. Meanwhile, discard peppercorns and bay leaf. Break fish into chunks.

Melt margarine. Blend in flour and salt. Stir in skim milk and reduced broth. Cook over medium heat, stirring constantly until mixture comes to a boil. Add fish and vegetables. Heat through. Serve hot, garnished with parsley. Makes four servings, 330 calories each.

Clashes flare in big strike

AREQUIPA, Peru (UPI) — A woman was killed and three buses burned in a fourth consecutive day of violence in a general strike in Arequipa, the second largest city in Peru. The ministry of the interior said 12 persons were wounded in clashes between police and "political agitators" in the mining town of La Oroya in the Andes mountains east of Lima.

VEGETARIAN
Nutrition and Cooking CLASSES
4 sessions $10 total
demonstrations — lectures
samples and recipes — delicious!
low cholesterol — low cost
Pre-Registration early CALL 595-4554
Monday Evenings — Beginning April 24th 7:00 p.m.
health education centre
3019 Shakespeare Call 595-4554
Opp. Hillside Mall
4-9

FRESH AS A FLOWER IN JUST ONE HOUR
Have Your Drapes and Slip Covers Expertly Cleaned by
One Hour "MARTINIZING" CERTIFIES THE MOST IN DRY CLEANING
4-10 8 LOCATIONS TO SERVE YOU

BATHWORDS

'Bathwords', a geometric play on words of the bath. The design is bold, the mood is modern. Comes to you in earth tones of brown on camel.
Stop by THE WATER CLOSET for tasteful design and fine quality, you are in for a treat.
1640 Oak Bay Avenue
Victoria, B.C.
595-1123
Watch for our Sale of Fieldcrest Towels Coming Soon
THE WATER CLOSET
4-9

For A Smear-Free Long Lasting Shine
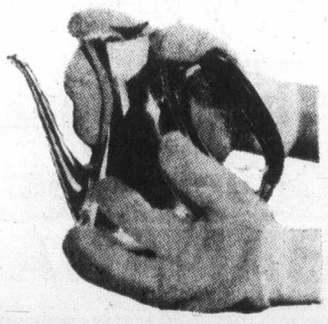
Goddard's LONG SHINE Silver Care Mitts
Goodard's Silver Care Mitts are made from the finest cotton, combined with silver polishing powder and a unique tarnish preventive. They are lined to protect your hands and interchangeable back to front and left to right, giving four useable surfaces. A MUST for keeping your silver gleaming! 4.75
We Carry a Full Line of Goddard's Polishes and Polishing Aids, including:
Long Term Silver Polish ..... Silver Dip
Long Term Silver Foam ..... Cabinet Makers Wax
Long Term Silver Care Cloth ..... Teak Foam
Long Term Silver Care Mitts ..... Marble Polish
Long Term Brass and Copper Polish ..... Saddlers Wax
See these products in our displays next time you visit
Oak Bay Hardware
2213 Oak Bay Ave. 598-4222
4-9

ANNOUNCEMENT
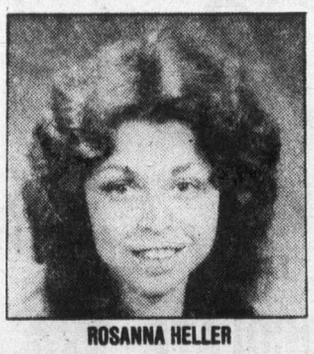
ROSANNA HELLER
2nd Look Studios is pleased to announce that Rosanna Heller has joined their staff. Rosanna brings several years of extensive experience in
PERMA NAILS, PERMA LASHES, and is a registered ELECTROLOGIST.
Rosanna welcomes all her previous clients from Milady's and looks forward to meeting many new friends.
at
2nd Look Studios
MAYFAIR SHOPPING CENTRE
4-8

STORE YOUR FURS WITH A FURRIER!
Expert Repairs and Alterations
383-2514
FOSTER'S FURS
Since 1895
764-A Yates St.
Parking in rear—off Johnson St.
3-11

Purdy's
1.49 DAY
Monday April 10th
CHOCOLATE BARS
Reg. 35¢ each
Your Choice
5/1.49

Hillside Shopping Centre
10-15

VICTORIA Fabric Shop LTD.
The New Look for Spring . . .
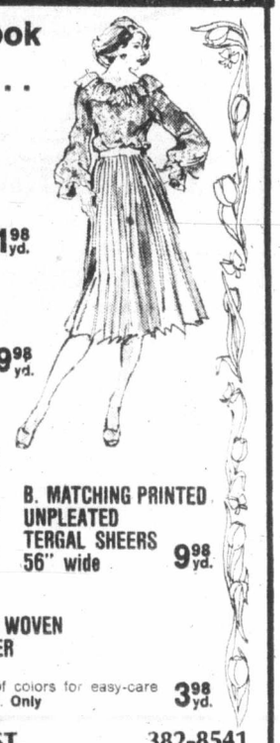
1.
A. PERMANENTLY PLEATED, FINE POLYESTER JERSEYS
In black and ivory. 56" wide. 21.98 yd.
B. MATCHING UNPLEATED POLYESTER JERSEYS
56" wide 9.98 yd.
2.
A. PERMANENTLY PLEATED SEMI-SHEER TERGALS
In delicate prints in peach tones and green tones. 56" wide 21.98 yd.
B. MATCHING PRINTED UNPLEATED TERGAL SHEERS 56" wide 9.98 yd.
3.
PANT and SUIT WEIGHT WOVEN COTTON and POLYESTER
In an excellent selection of colors for easy-care spring time wear. 60" wide. Only 3.98 yd.
1218 BROAD ST. between Yates and View 382-8541
4-9

GET A $10.00 GIFT FOR LEARNING TO LOSE WEIGHT.
$6.00 VALUE

$4.00 DISCOUNT ON REGISTRATION AND FIRST MEETING FEE
First, get a discount off registration and first meeting fee by enrolling in a participating class between April 2 & April 22, 1978.
Then attend six consecutive paid weekly meetings between April 2 & June 3, 1978 and get a handsome, sturdy, beige canvas tote bag in an exclusive designer pattern.
You'll learn to lose weight and keep it off on today's simpler Weight Watchers® Program, featuring our delicious Food Plan and our unique Behavior Modification methods.
WEIGHT WATCHERS
Offer good in participating areas only. Call for details.
477-4432
®Weight Watchers International, Inc. 1978. Owner of the Registered Trademarks Weight Watchers of British Columbia, Ltd. Registered User. All Rights Reserved.

Sports fishermen biggest commercial threat

outdoors
alec merriman

"STEELHEAD STOCKS are doomed — worry about springs (chinooks) instead."

"Why keep the Victoria area closed to commercial fishing? — even the sport fishermen don't benefit from the closure!"

"Lower ferry rates would help tourism more than increased steelhead."

"This project is a waste of our SEP (salmonid enhancement program) money — it's only nice for the sports fishermen."

"Steelhead are becoming valuable commercially."

Those are some of the comments given by commercial netters to provincial marine resources branch investigators E. Oguss and Terry Andrews when they made an on-the-spot survey of incidental catches of steelhead trout in the commercial salmon fisheries of the Fraser River, Skeena River and Juan de Fuca Strait.

DECLINING STOCKS of steelhead in B.C. rivers and the high status of steelhead as an angler's trophy fish, and the realization that numbers of steelhead were being intercepted by commercial netters before the steelhead reached their spawning rivers, prompted the study.

Preliminary estimates indicate netters at the approaches to the Skeena River area took 6,032, plus or minus 924, steelhead in their nets in the 1976 season.

In Juan de Fuca Strait the estimate was 1,019, plus or minus 194, by gillnetters and 1,604, plus or minus 284, by seiners.,

In the Lower Fraser estimates were 894 by netters, plus or minus 301.

Not included in the survey was Barkley Sound-Alberni Inlet where decimation of summer steelhead has been so devastating that sports anglers may no longer take any summer steelhead from any river flowing into Alberni Inlet.

I will discuss the steelhead incidental catch survey in a later column, but the comments of commercial fishermen about sports fishermen, steelhead, and salmonid enhancement, are well worth repeating, if not always pleasing.

GREATEST RIVALS of the commercial fishermen are the sport fishermen, according to comments received in interviews. A recent report by federal fisheries that Strait of Georgia sportsmen caught twice as many chinooks and coho as the commercial fleet (in Strait of Georgia) was given as one illustration of why many commercial fishermen feel that the sport catch is becoming a threat to their livelihood.

Commercial fishermen in all the study areas called for restrictions on the sport fishery.

HERE ARE SOME comments:

"Sports fishery should be closed some days, like gillnetters."

"Restrict the anglers."

"Sportsmen should have equal time only."

"Sportsmen catch the spawners."

"Like shooting pregnant cows in the barn."

"Require sport fishermen to have licences and recognize species. Increase enforcement of sport fishermen. Make them pay more."

"Encourage a sport fishery for dogfish," said one San Juan seiner who recognized a need for recreation.

Many commercial fishermen cited flagrant and outrageous violations of fisheries law by sport fishermen (usually involving wealthy yachtsmen in remote areas of the coast) which they claimed to have witnessed, but they usually claimed most sport fishermen are okay — in fact, many commercial fishermen said they enjoyed a bit of angling themselves.

MANY COMMERCIAL fishermen consider steelhead to be essentially a sport fish, and a surprising high number commented they always throw steelhead back:

"I release all steelhead, if they're still alive."

"I let them go if I figure they have a chance."

"I only land dead ones."

Unmended kelts are almost universally thrown back.

Generally, opinions about the value of steelhead and the need for enhancement often seemed to reflect whether the fishermen personally enjoy eating steelhead.

"Fishermen's taste for steelhead varies tremendously, from those who never keep them to those who never sell them," says the Oguss-Andrews report.

A negative comment:

"I don't like catching steelhead, they're not worth the effort."

Positive comments:

"Nice to see steelhead work being done."

"A good steelhead is a luxury fish."

OVERFISHING by anglers was usually the first reason offered for declining steelhead runs:

"Sportsmen get them all."

"We don't catch that many; sportsmen are to blame."

"Sportsmen take too many steelhead on the Morice River."

"Anglers take too many steelhead; spawning areas should be improved."

One Skeena fisherman blamed the decline of steelhead on increasing bear populations.

The second most common reason suggested for steelhead decline was the deterioration of freshwater habitat.

QUITE A FEW fishermen expressed skepticism about the salmonid enhancement program. They recognized need for research and planning, but wondered when the first salmon-producing projects would begin.

In the Skeena fishermen expressed concern about chinook runs. "Enhance the springs, they are going down fast," they said.

The San Juan fishermen were concerned about damage to coho stocks by trollers and sport fishing gear: "Many hook-marked coho this year."

"CONTROL THE TROLLERS and sport fishermen — too many damaged coho."

The interviewer in San Juan counted the number of hook-marked coho for a few weeks and estimated an average of 10 per cent were obviously damaged.

Despite the low prices paid for pinks, San Juan seiners suggested pinks for enhancement: "Enhance pinks. Sockeye is priced out of the market — people can afford to eat pinks."

"Pinks are the breadwinners — easy to catch, good timing between sockeye and coho."

"Good pink runs keep the seiners well distributed in August."

"Pinks could be a good fresh market fish if handled right."

"Enhance unshared stocks; pinks first, then coho."

GILLNETTERS DID NOT echo those preferences: "Enhance springs."

"Please do work on chums."

"Why don't we get openings in March any more," asked Fraser River fishermen.

The fishermen were mainly concerned with enhancing runs that would not have to be shared with the U.S.A.

"Enhance central coast runs; don't grow fish for the Americans in San Juan."

"Why enhance areas where the Americans get all the fish."

THE PROVINCIAL GOVERNMENT should handle all fisheries, suggested quite a few southern fishermen.

"The B.C. government should take over salmon."

The fishermen expressing these ideas seemed to feel the federal government favors eastern demands and the International Pacific Salmon Fishing Commission is controlled by Americans; they believed the B.C. government would be less influenced by outside pressures.

In all the study areas, anger was often expressed about the 50-50 sharing of salmon with the U.S.A.

"THEY DON,T PRODUCE half the fish — why should they get half the catch?" asked Juan de Fuca fishermen.

Interviewees made few comments concerning hatcheries, artificial spawning channels, incubation boxes, but they expressed concern for protecting natural habitat. They mostly favored local stream improvement projects, using volunteer labor, or the unemployed, rather than large projects staffed by civil servants.

"Clean up the rivers and make the logging companies clean up. Cleaning the rivers would increase production overnight."

"Start a Big Brother Stream project - everyone in an area could help improve and protect a stream."

"Use welfare people to clean streams ... control logging on the rivers and you'll see the big ones again."

One Juan de Fuca fisherman insisted all river fishing should be stopped. "Cut out salmon fishing on rivers altogether."

THOSE ARE OPINIONS of individual fishermen interviewed on the fishing grounds and not necessarily those of the organized fishermen like the United Fishermen and Allied Workers Union and the Pacific Trollers who spend a great deal of time researching industry problems.

An opinion poll of sports fishermen would come up with a similar wide-range of suggestions — some good and some haywire, just like the above.

But, sports anglers should note the way some of the commercial netters fishing Juan de Fuca Strait are thinking.

UNWANTED HAIR REMOVED
386-7122
Victoria Electrolysis Studio
506—1207 Douglas St.

DR. ANNE COOPER
and
DR. DAVID LOGAN
wish to announce the re-location of their
FAMILY PRACTICE
1931 LEE AVENUE
Victoria — Phone 598-4553

Baldwin
Pianos Organs
Opening specials continue until Saturday, April 15th at Victoria's exclusive Baldwin dealer
Music Gallery Ltd.
207-3400 Douglas (McLaren Centre)
Across from Town & Country
388-4034

KABALARIAN PHILOSOPHY
PRESENTS A FREE PUBLIC LECTURE
HOW YOUR NAME INFLUENCES YOUR LIFE!
Your name influences your life, your happiness and success. Through a basic philosophical and scientific principle, the abstract forces of intelligence that manifest through man's mind may be correlated, categorized, and measured, giving an accurate description of the personal characteristics of each and every person.
SUNDAY, APR. 9 — 2:00 p.m.
SPORTSMAN'S MOTOR INN
1850 Douglas Street
Victoria, B.C.

Designed in pure virgin double knit wool for Victoria's "on the go" trendsetters. The perfect "little" coat. Soft green, camel, powder, teal. Custom petite sizes 6-16. $140.
1130 Douglas St., Victoria
4-9

Under Summer Skies
The living is easy and the fashions are bare. Is your skin ready for Summer fun? Is it smooth, free of unwanted hair, ready to turn on with a lovely sunny glow?
Our Electrolysis Department features the Kree Method of Permanent Hair Removal — the finest. Make your appointment today for a free analysis.
Our Electrologist will remove every last unwanted hair from face or body . . . all ready for a wonderful time under those Summer skies.
Beauty Salon, Dept. 723, Fifth Floor
EATON'S
4-8x

CHICKEN ON THE RUN
Uncle Fred's
DELIVERS
CATERS
385-3468

Purdy's
1.49 DAY
Tuesday, April 11th
CHOCOLATE BARS
Reg. 35¢ each
Your Choice
5/1.49

Mayfair Shopping Centre
4-9

WEEK-LONG BAKERY BONANZA
We reserve the right to limit quantities
Starts Monday, April 10, Prices in Effect Sun., April 9
Open 10 a.m. to 9 p.m.
7 Days A Week
Feltham at Shelbourne—477-9541
GRAHAM MEATS
Bakery prices effective Mon., April 10. to Sat., April 15
Bread unsliced 16-oz. White or brown 3 FOR $1
★Specialty Loaves★
Egg Nog Loaf 12 oz. ea. 99¢
Coarse and Light Rye ea. 73¢
Hovis ea. 63¢
French, Scotch, Vienna, Irish Cob ea. 63¢
Sandwich 24 oz. ea. 80¢ Family 24 oz. ea. 73¢
★Buns! Buns! Buns!★
BARON BUNS 6 FOR 73¢
BUTTER TOP BUNS 2-DOZ. BLOCK 1.49
BUTTER BUNS with dairy butter
KAISER BUNS
CHEESE BUNS with real cheddar
1.23 DOZEN
CRUSTY BUNS Doz. 99¢
HAMBURGER and WIENER BUNS Doz. 99¢
★For Your Sweet Tooth★
GLAZED DOUGHNUTS Doz. 90¢
MUFFINS Four Varieties each 13¢
APPLE and FRUIT SQUARES 4 FOR 95¢
Variety of Puff, Danish and Sweetdough Pastries
★Cakes★
BIRTHDAY CAKES 8" Round 5.95 ea. Large 8"x12" 7.10 each
8" SINGLE LAYER COFFEE CAKES 3.49 ea.
MEAT
Baby Beef Liver Skinned and deveined lb. 79¢
BONELESS GRADE A Chuck Steaks lb. 1.59
BONELESS GRADE A Chuck Roast lb. 1.49
BANANAS Central American lb. 29¢
SUNDAY ONLY
CHEERIOS 15-oz. box 99¢
PARKAY MARG-ARINE 3 lb. pkg. 1.79 ea.
BLACK DIAMOND SINGLE CHEESE SLICES 16-oz. pkg. 1.49
ELLISON FLOUR 20-lb. BAG 2.19
SCHNEIDERS KENT SLICED SIDE BACON lb. 1.35

Welfare-mom policy 'dangerous'

Alberta recipients pressed into work force

CALGARY (CP) — A new provincial government policy requiring mothers on welfare to find work has drawn fire from women's rights groups, psychiatrists and child care professionals as unrealistic and punitive.

The social services policy, which was made public last month and took effect Saturday, was criticized for not taking into account the needs of children.

Some child-care spokesmen have denounced the policy as shortsighted and "dangerous."

Under the new policy, welfare mothers with one child over four months or two children over 12 years must seek work or take job training, providing the mother is healthy and child care is available.

"The policy does not acknowledge that parenting is a full-time, energy-consuming job which takes skill," said Colleen Stainton, nursing professor and spokesman for the Child Abuse Advisory Committee.

"A job which pays money is an additional job," she said. "If we really value children as a natural resource—as much as we value oil and gas—we should be more supportive to parents."

Dr. John Fair, a Calgary child psychiatrist, said a four-month-old child was too young for a mother to leave.

"At that age, the child is just beginning to have an awareness of mother as a separate and different person," he said. "That awareness is fully developed by about six or seven months old."

Although Alberta Social Services Minister Helen Hunley says single mothers will not be cut off from welfare if they refuse to find work or take job training, a Calgary social services supervisor said welfare could be cut off with 30 days' notice if single mothers continually refused work and no hardship was involved for the family.

Hunley told the province's legislature the regulations were designed to encourage welfare mothers to find work, rather than force them to do it.

She said in an interview that social workers would be expected to be "fairly aggressive" in pursuing the policy, but that "nobody's going to starve to death" if they didn't respond.

Betty Shifflett, president of the Calgary Council of Women, says that although single mothers should be encouraged to desert welfare and seek jobs, the choice should be the mother's.

"No mother should have to leave her children at four months old," she said. "And who decides what is adequate child care?"

—AP

The General's suit

Miss Tessa Begg, employee of Bonham's auctioneers, holds what is possibly smallest suit ever worn by a full grown human being, Saturday in London. Suit was sold at auction for $750 to anonymous buyer. The 15 and ¾-inch jacket, 15 and ¾-inch trousers and waistcoat go to make up black wool suit worn by 'General' Tom Thumb, 37-inch midget, during his tour of British Isles in 1846.

Prostitute clear on assault count

VANCOUVER (CP) — A county court judge dismissed assault charges against an admitted prostitute Friday, saying "she had a genuine fear for her safety" when she slashed Los Angeles Kings defenceman Dave Hutcheson on a city street last Oct. 24.

Cindy Lou Powell, who had been charged with possession of a dangerous weapon and assault, told the judge she was working as a prostitute downtown when Hutcheson and a group of boisterous team-mates walked by.

She said Hutcheson verbally abused her and then grabbed her breast. It was then, she said, that she warned him she would use the knife she carried in her purse.

Powell said Hutcheson slapped and kicked her, so she opened the knife in self-defence and cut Hutcheson's hand as he and the others backed her against a wall.

Judge David Campbell said that because of contradictory testimony, he would give the lady the benefit of the doubt.

"I do not condone activity of this type but. . .she had a genuine fear for her safety in acting as she did, with the unfortunate result to Hutcheson," the judge said in dismissing the assault charge.

In dismissing the weapons charge, he said he was not satisfied she had of the knife for a purpose dangerous to the public peace.

BEAVER

1.49 SALE

2x4x8' STUD GRADE 1.49
9x48 K3 SHELF UNFINISHED 2/1.49
SAWHORSE BRACKETS 1.49
SCREWDRIVERS ASSORTED 2/1.49
WORK GLOVES K117 1.49
4"x10" FLOOR DIFFUSERS 1.49
10" SHELF BRACKETS Lime, Orange, Avocado 2/1.49
24" SHELF STANDARDS Lime, Orange, Avocado 1.49
SHELF and ROD SUPPORT 1.49
12-oz. PRE-,OXED POLYFILLA 1.49
G.E. BEST BUY BULBS 2 PER PKG. 2/1.49
ELECTRICIANS TAPE 4/1.49

PRICES EFFECTIVE MONDAY APRIL 10th ONLY

PLASTIC LAWN EDGING 4"x20' 1.49
32' RE-WEB KITS various colours 1.49
B.B.Q. TONGS 1.49
B.B.Q. SPATULA 1.49
HAND PRUNER No. 2601 1.49
RUBBER MAID BORDER FENCE 15"x10' 1.49
KRAZY GLUE 1.49
½ PTS. TREMCLAD Rust inhibitive paint 1.49
SWITCH PLATES BROWN and IVORY 7/1.49
DYMO TAPE various colours 2/1.49
SS200 STA STUCK PANEL ADHESIVE 1.49
CAULKING GUN 1.49
HOSE NOZZLE pistol type 1.49
SPIKE SPRINKLER covers area 30'x30' 1.49
B.B.Q. BASTING BRUSH 1.49
B.B.Q. FORK 1.49
POTTING SOIL 10 qts. 1.49
TROPICAL PLANTS 2½" 3/1.49
DECORATIVE PLANTERS Quart Galv. Pail 1.49
BEAN POT STYLE Black Plastic 1.49
6"x24" UNFINISHED SHELF 1.49
PAINT EDGERS 1.49
7½" PAINT TRAY 1.49
DAP TUB and TILE CAULK 1.49
POLYPROPYLENE ROPE ¼"x50' 1.49
GATE LATCH BRIGHT PLATED 1.49
VANITY WASTE BASKET 3 colours 1.49
SINK BASIN 3½"x12 1.49
PAPER TOWEL HOLDERS 1.49
WOOD HANDLE CHEESE KNIFE 1.49
15' TRIPLE OUTLET EXTENSION CORDS 1.49
25' COLOURED LAMP WIRE 3 COLORS 1.49
EVEREADY SIZE AA BATTERIES 4 per pack 1.49
NIGHT LIGHTS 3 colours 1.49
10 OZ. POLYSTRIPPA 1.49
BATHTUB SAFETY TREADS floral design 1.49
COMPARE OUR PRICES ON THE FOLLOWING 4.49 SPECIALS
4'x8' OCEANA LIGHT WALL PANEL Ideal for Family Room 4.49
WHITE BALL CEILING FIXTURE Ideal for kitchen or hallways 4.49
TURF EDGERS Light Weight Easy to Handle 4.49
ROUND PLASTIC PATIO TABLE orange top white legs 4.49
REDWOOD REPLACEMENT KITS FOR LAWN CHAIRS 4.49

Here is where to find the VALUES

BEAVER VICTORIA
BEAVER HOME CENTRE
1580 HILLSIDE AVE.
HILLSIDE SHOPPING CENTRE 595-1225

OPEN
WEDNESDAY, THURSDAY, FRIDAY EVENINGS TILL 9:00

CHARGEX master charge BUDGET ACCOUNT

Charm not exactly as shown
$9.95 value

colour portrait in gold or silver finish charm plus 5x7 colour portrait
both for only 99¢

Choose your favourite from our colourful new backgrounds! Spring, fall, nursery or traditional backgrounds... There's one to enhance all of your portraits.
- Selection of poses from finished portraits.
- Limit of one special per person – 2 per family every 3 months.
- Additional persons in portrait, 99c each.
- Children, adults and families welcome.

offer ends Sat., April 15
"JET FAST" 30 MINUTE
Passport service and frames also available

Sears Portrait Studio
3190 Shelbourne St.
Mon., Tues. and Sat., 9:30-5:30
Wed., Thurs. and Fri., 9:30-8:00

Monday, April 10th ... is 1.49 DAY

Dozens of timely items at one low price . . . for you . . . your family and your home . . . The Day, Monday, April 10 . . . The place, Zellers . . . While Quantities Last. No Rain Checks

Limited Quantities

Hosiery

KNEE HIGHS One size, 6 pairs per box. Reg. 1.77 ..... 1.49
TERRY SLIPPETTES One size 9-11. Reg. 99¢ 2/1.49
MEN'S PEPPY WALKER SOCKS Cushion sole. One size 10-13. Reg. 99¢ 2/1.49
GIRLS' CREW SOCKS Assorted colours in size 7-9. Reg. 88¢ 2/1.49
MISSES' KNEE HIGHS 100% nylon. One size 9-11. Reg. 99¢ 2/1.49

Baby Wear

INFANTS' KNIT TOPS Short sleeves. Reg. 1.99 ..... 1.49
PAMPERS Toddler size. Reg. 1.64 ..... 1.49
FLANNELETTE RECEIVING BLANKETS Reg. 1.87 ..... 1.49
BABIES' WATERPROOF PANTS Nylon-covered, dome snaps. Reg. 99¢ 2/1.49
PLASTIC BABY HANGERS Assorted colours. 6 pack. Reg. 99¢ 2/1.49
INFANTS' CANVAS RUNNING SHOES Plains and prints. Reg. 1.97 ..... 1.49

Children's Wear

GIRLS' BRIEFS Poly and cotton. Flowered. Sizes 2-6x. Reg. 3/2.27 ..... 3/1.49
GIRLS' BRIEFS 100% nylon. Various designs. Sizes 4-6x. Reg. 88¢ 2/1.49

Lingerie

LADIES' PANTIES 100% acetate. S,M,L. 3 pack. Reg. 1.99 ..... 1.49

Mens & Boys' Wear

MEN'S LOW-RISE BRIEFS Assorted patterns. S,M,L. Reg. 1.17 ..... 2/1.49
MEN'S T-SHIRT with pocket. Assorted colors. Reg. 2.27 ..... 1.49
MEN'S WORK SOCKS One size. Reg. 1.19 ..... 2/1.49
MEN'S BRIEFS Reg. or low-rise. Reg. 1.99 ..... 1.49
BOYS' T-SHIRTS Assorted colours. Reg. 1.99 ..... 1.49
BOYS' V-NECK VEST Reg. 1.94 ..... 1.49
BOYS' BRIEFS 100% cotton, 2 per pack. Reg. 1.99 ..... 1.49

Stationery

DUO TANG FOLDERS Reg. 23¢ 10/1.49
ZELLER'S CELLO TAPE ½"x1000" Reg. 44¢ 5/1.49
PHOTO ALBUMS 8-page magnetic. Reg. 1.97 ..... 1.49
BIG, BIG BUY WRITING TABLETS Ruled and plain. Reg. 87¢ 2/1.49
BIG, BIG BUY ENVELOPES Reg. 87¢ 2/1.49
FOIL WRAP 12"x25' Reg. 89¢ 2/1.49
VALUE PACK GIFT WRAP All occasions, 8-10 sheets. Reg. 97¢ 2/1.49
PLAYING CARDS Reg. 99¢ 2/1.49
BEROL SPREE PENS Reg. 98¢ 2/1.49
GOLD METAL PICTURE FRAMES 5x7 Reg. 1.97 ..... 1.49
SCOTT PAPER NAPKINS 1 ply. 13"x13" Reg. 49c 4/1.49
TYPEWRITER PAPER 8⅝"x10⅞" (175 sheets) Reg. 1.74 ..... 1.49

Floor Coverings

INDOOR/OUTDOOR TIGER MATS 24"x36" Reg. 1.99 ..... 1.49
CARPET REMNANTS 18"x28" Reg. 97¢ 2/1.49

SKILLET SPECIAL!

BIG "Z" BURGER with FRIES

TWO BEEF PATTIES, CHEESE, LETTUCE, TOMATO, BACON, ONION ON A SESAME BUN

1.49

Bed and Bath

TERRY BATH TOWELS Reg. 1.97 ..... 1.49
SHREDDED FOAM 1 lb. Reg. 1.19 ..... 2/1.49
EMBROIDERED PILLOW SLIPS Reg. 1.97 ..... 1.49

Hardware

BIG, BIG BUY MASKING TAPE ¾"x360', 2-roll pack. Reg. 1.77 ..... 1.49
ADHESIVE VINYL 13"x10' Reg. to 2.57 ..... 1.49
FUSES 3 per card Reg. 33¢ 6/1.49
HOUSEHOLD TOOL ASSORTMENT Reg. 99¢ 2/1.49
TURPENTINE 2-oz. tin Reg. 1.09 ..... 2/1.49
POLYFIX ½ pint Reg. 1.29 ..... 2/1.49
BULL DOG GRIP CAULKING 10⅔ oz. Reg. 65¢ 3/1.49
KRAZY GLUE Reg. 1.99 ..... 1.49
COAL 15-lb. bag. For the fireplace. Reg. 1.99 ..... 1.49

Housewares

THE TANNERY LEATHER AND VINYL CLEANER Reg. 1.97 ..... 1.49
VEL DISHWASHING LIQUID 1.5 litre 1.49
FIRE KING MUGS Reg. 2/97¢ 4/1.49
ZELLER'S GARBAGE BAGS 1.5 ml, heavy duty. Reg. 89¢ 2/1.49
ALUMINUM FOIL BAKEWARE Assorted. Reg. to 97¢ 3/1.49
SPRING CLOTHESPINS 50 per bag. Reg. 99¢ 2/1.49
GLADE SOLID 6 oz. Reg. 88¢ 2/1.49
SPONGE MOP REFILL Adjustable. Reg. 99¢ 2/1.49
HASH GLASSWARE Reg. 97¢ 2/1.49
WIZARD AIR FRESHENER Reg. 57¢ 4/1.49
PLASTIC GLASSES 8 pack Reg. 1.97 ..... 1.49
ENGLISH IRONSTONE MUGS Reg. 1.07 ..... 2/1.49
GLASS JAR Reg. 77¢ 3/1.49
ANGLER BROOM Reg. 2.00 ..... 1.49
PLASTIC DRAINER TRAY Unbreakable plastic. Reg. 2.69 ..... 1.49
BROWN PLASTIC DISHPAN 14 qt. Reg. 1.87 ..... 1.49
TUMBLERS Assorted sizes Reg. 2/1.00 ..... 4/1.49
HOT STRAW MATS Round Reg. 2/77¢ 6/1.49

Camera Dept.

SYLVANIA FLASH CUBES 3 per pack. Reg. 1.88 ..... 1.49
SLIDE TRAYS Holds 40 slides Reg. 88¢ 2/1.49
8-TRACK HEAD CLEANER Reg. 1.89 ..... 1.49

Health & Beauty

PROTEIN 21 SHAMPOO 400 ml Reg. 1.99 ..... 1.49
IRISH SPRING SOAP 3.3-oz. bar Reg. 2/77¢ 6/1.49
Q-TIPS 180's Reg. 97¢ 2/1.49
KLEENEX TISSUES 100's Reg. 41¢ 5/1.49
ZELLER'S DEODORANT 8 oz. Reg. 1.27 ..... 2/1.49
P300 ANTI-BACTERIAL SOAP 88 grm Reg. 29¢ 8/1.49
PALMOLIVE SOAP 2 pack 2/1.49
GILLETTE TRAC II BLADES Twin shaving cartridges. 9's 1.49
GILLETTE FOAM SHAVING CREAM Reg. 1.87 ..... 1.49
BRECK SHAMPOO 400 ml Reg. 1.97 ..... 1.49
ZELLER'S BIG, BIG BUY SHAMPOO 2 litre Reg. 1.97 ..... 1.49
AGREE CREME RINSE Regular, balsam and for extra oily hair Reg. 1.77 ..... 1.49
MAX FACTOR LIP POTION 9 ml Reg. 2.25 ..... 1.49
LISTERMINT MOUTHWASH 25 oz. Reg. 1.77 ..... 1.49
TWINKLE BABY SHAMPOO 1.4 litre Reg. 1.97 ..... 1.49

Candy Specials

ASSORTED JAMS Cherry, Black Currant, Strawberry. 12 oz. Reg. 99¢ 2/1.49
POT O GOLD CHOCOLATES 2-oz. box Reg. 69¢ 6/1.49
WHOPPERS MALTED MILK BALLS 10.6 oz. Reg. 88¢ 2/1.49
ZELLER'S MIXED NUTS 1-lb. tin Reg. 1.97 ..... 1.49
HOSTESS POTATO CHIPS Assorted flavors. Foil twin pack. Reg. 89¢ 2/1.49
LOWNEY'S SUPER SACK CHOCOLATE BARS 4 in a pkg. Reg. 94¢ 2/1.49
CRACKERJACKS 3 in a package Reg. 69¢ 3/1.49
STUART CHICKEN NOODLE SOUP Reg. 2/99¢ 6/1.49
ZELLER'S SALTED PEANUTS 1-lb. tin Reg. 1.39 ..... 2/1.49
MOIRS PEPPERMINT CREAM WAFERS 100 g Reg. 2/97¢ 4/1.49
MINUET MARASCHINO CHERRIES 100 g Reg. 2/1.00 ..... 4/1.49
JELLY BERRIES Reg. 78¢ lb. 3 lbs./1.49

Plus These Specials

TATAMI BAMBOO SANDALS Reg. 1.99 ..... 1.49
TERRY CHECKED TEA TOWELS Blue and pink. Reg. 89¢ 2/1.49
PLASTIC TABLE CLOTHS 54x72 Reg. 1.99 ..... 1.49
CHAIR PADS 12x14. Orange and green. Reg. 1.97 ..... 1.49

Garden Shop

CIL SUPER LIMESTONE with magnesium Reg. 1.99 ..... 1.49
CEDAR HANGING PLANTERS Reg. 2.49 ..... 1.49
META SLUG KILLER BAIT 3 lbs. Reg. 2.29 ..... 1.49
ROSE BUSHES No. 1 grade. 2 year Reg. 1.97 ..... 1.49
PLASTIC SPRINKLING CANS Reg. 1.99 ..... 1.49
DIAZINON GRANULAR INSECTICIDE 10 oz. Reg. 2.19 ..... 1.49
GREEN LEAF PLASTIC PLANT SPRAYER Reg. 2.29 ..... 1.49
ROT-IT 10-lb. bag Reg. 2.69 ..... 1.49
REINDEER LIQUID FERTILIZERS Reg. 1.99 ..... 1.49
DIAZINON LIQUID 8 oz. Reg. 2.79 ..... 1.49
POTTING SOIL 20-lb. bag Reg. 2.17 ..... 1.49
STEER MANURE 40 lbs. Reg. 1.97 ..... 1.49
KITTY LITTER 10-lb. bag Reg. 1.97 ..... 1.49
HARTZ MOUNTAIN FLEA TAGS Dog or cat. Reg. 1.99 ..... 1.49
STYROFOAM COOLERS Reg. 1.97 ..... 1.49

Toys

CRAYOLA CRAYONS 24 in a box. Reg. 1.00 ..... 2/1.49
MATCHBOX CARS and HOT WHEELS Reg. 99¢ 2/1.49
FRISBEES Reg. 1.99 ..... 1.49
SLIME with worms Reg. 1.77 ..... 1.49
TOY ASSORTMENT Reg. 1.00 ..... 2/1.49
LITTLE GOLDEN BOOKS Reg. 3/1.49 ..... 4/1.49
JIGSAW PUZZLES Outdoor scenes Reg. 1.57 ..... 2/1.49
BADMINTON SET Includes bird and net Reg. 1.99 ..... 1.49

Automotive

STP MOTOR OIL 1 qt. SAE 10-20-50 Reg. 1.59 ..... 1.49
ZIP CAR WASH 20 oz. Adds Turtle Wax Reg. 1.99 ..... 1.49
TURTLE WAX VINYL TOP CLEANER Reg. 1.97 ..... 1.49
FRAM OIL FILTERS Fits most popular cars Reg. 2.29 ..... 1.49
CAR CUSHIONS Wedge-shaped Reg. 1.99 ..... 1.49
STP GAS TREATMENT 8 fl. oz. Reg. 87¢ 2/1.49

Notions Specials

ZELLER'S FROSTY SPUN YARN 3 ply, 4 oz. Reg. 1.97 ..... 1.49
PHENTEX 3 ply, 6 oz. Reg. 99¢ 2/1.49
BIG, BIG BUY YARN 100 gms Reg. 99¢ 2/1.49

Fabrics

CRIMPELENE 60" wide, prints and solids. Reg. 2.27 yd. 1.49
GINGHAM Poly and cotton 45" wide Reg. 1.97 ..... 1.49

Fashion Accessories

SCARVES Assorted colours Reg. 1.97 ..... 1.49
EARRINGS, NECKLACES and BRACELETS Up to 2.00 ..... 3/1.49

4-8

Zellers

HILLSIDE SHOPPING CENTRE
OPEN MON. TO FRI. 9:30 TO 9:30 SAT. 9:30 TO 6:00

CHARGEX master charge

E. Germany scrambling for dollars

EAST BERLIN (Reuter) — East Germany, hungry for hard currency to meet mounting foreign debts, is gathering in revenues from Western embassies, businessmen and visitors.

The country's own currency, the non-convertible East German mark, is officially traded here one-to-one against the powerful West German mark. But barred from export and worth less than 25 West German pfennigs (13 U.S. cents) on the international market, it is useless for foreign trade.

Faced with steadily climbing debts in the West—now estimated at more than $8 billion—and with growing demand at home for Western consumer goods—the East German government is cashing in wherever it can.

Targets are above all the West German government, the eight million Western visitors who come to East Germany every year and the captive corps of diplomats, journalists and businessmen in East Berlin.

RENTS, WAGES HIGH

The growing cost of running an embassy here—rents and wages for local staff are near the top of the European league—has already prompted one small Third World country to pull out its diplomats this spring less than three years after sending them in.

The most reliable source of foreign currency is the Western visitor, encouraged and required by measures ranging from minimum exchange demands to road tolls and duty-free shops, to leave as much of his money here as possible.

Going from West Berlin to the Communist East for just one day costs $5.75 in visas and exchange alone. If the visitor comes by car he pays a further $5 for road use. If he stays with relatives, it will cost him $6.50 more a day in Western currency.

Exactly how much the East Germans cash in at the border is their secret. But Western estimates put it at up to $150 million a year.

WEST GERMANS PAY

The West German government pays $200 million a year for the upkeep of autobahns linking West Berlin with West Germany and $65 million for the release of about 1,500 political prisoners yearly.

Then come the intershops, the growing number of general stores selling Western goods for Western currency—accessible since 1973 to any East German citizen, with no questions asked about where he got his Western cash.

The Bonn and West Berlin governments also pay extra for services such as rubbish disposal, the accompaniment of canal barges and mail deliveries.

Until the early 1970's when East Germany broke out of its diplomatic isolation, foreign firms here had it relatively cheap. Rents were the same as for East Germans—subsidized by the state and far below Western prices—and office staff could be simply sought through newspaper classified ads.

THEN CAME GOUGING

But then came diplomatic recognition, and with it the establishment of the Dienstleistungsamt (DLA, or Office for the Rendering of Services), and horrendous price increases beginning with an 800-per-cent-plus increase in apartment rents.

Where a four-room apartment used to cost $75 dollars a month, the DLA now charges almost $500.

The owners of the apartment, often the Communal Apartment Authority, get the old rate and the profit goes to the state.

The picture is the same with staff, with the DLA siphoning off up to half of wages paid before passing them on to maids and secretaries.

Elsewhere in housing, the DLA has also begun demanding that foreign embassies who would like to quarter their diplomats in the exclusive Leizpziger Strasse alongside the Berlin Wall near Checkpoint Charlie buy their apartments rather than rent them.

Prices are astronomical—$170,000 dollars for a six-room apartment, and $95,000 for four rooms. And the lease is for just 25 years, after which ownership reverts to the state.

IMPORTANT CANADIAN ART & ANTIQUE AUCTION

Wed., Thurs., Fri. — April 19, 20, 21 — 7:30 p.m.
Place: Our Vancouver Showroom
Preview: Mon., Tues. — April 17, 18 — 9 a.m.-9 p.m.

CANADIAN ART — Cornelius Krieghoff—A. Y. Jackson—Franz Johnston—Arthur Lismer, Emily Carr, Henri Masson etc. as well as Paul Caron—Bill Reid—Roy Vickers—Jack Hardcastle—Joe Plaskett etc.
PORCELAIN — Coll. of 18, 19, 20th C. Wedgwood jasperware, creamware, black basaltes etc.—R.C. Derby and R. Worcester dinner sets—Meissen, Vienna and French figurines—Fine ant. large Imari temple vase—19th C. Jap. Kakiemon vase—Chinese bl. and white 19th C. porcelains—Belleek ware—Limoges—Staffordshire etc.
GLASS — Daum, Quezal, Steuben, Schneider, La Verre Francais, Sevres, and Bohemia Art Nouveau and Art Deco vases, bowls, compotes etc.—European and American cranberry, ruby and opaque glass—Vict. complete epergne—French spelter and Art Glass epergne.
SILVER AND GOLD — Important German .585 y/gold cigarette case mounted with princely crwon in diamonds—Geo. II loving cup. Lond. 1728 by Saml. Laundry—Set of 4 Geo. Dublin open salts, c. 1790-1800—Geo. IV complete and original cruet set, Lond. 1820 by R. Emes and E. Barnard—Towle "Craftsman" 55 pc. sterling flatware set—Geo. sugar tongs—Asst. Vict. and Edw. flatware, salts etc.—A collection of fine pocket watches incl. a Webster 18K y/gold hunting case as well as English, Swiss and French silver ones.
BRONZE, BRASS, COPPER — Fine selection of French, Austrian, Hungarian, German and Japenese bronzes—Brass carriage clocks—Japanese and Chinese cloisonne—18th C. Engl. pewter coffee pot.
FURNITURE — A good selection of mantel clocks in marble and gilt metal cases—Boulle style davenport and cabinets—Inlaid Damascus combined games and backgammon table—19th C. porcelain mounted large writing cabinet—Pr. of Thonet bentwood chairs—Large Neo-classical style chandelier—Chinese and French folding screens—Chinese coffee table, display cabinets, chairs etc.—Regency and Vict. sofas—Fine Vict. walnut parlor chairs—Vict. dining table—Geo. II walnut side chair—Geo. mah. knifebox—19th C. dresser mirrors—Louis XV style display table—other fine antique and period style furniture.
ORIENTAL RUGS — Wine color India Kerman, c. 1920-25, 12x18'—Persian Kerman pastel color c. 1940, 11'4x18'7—Persian Kerman pastel color 14x10'—Persian Kerman wine color 12x23'7—Chinese 9x12' sculptured, all in fine condition—as well as Bokharas, Sarouk, Hamadan, Tabriz, etc. in room and scatter sizes.
FIREARMS — .44 Winchester C. 1870—45/60 Winchester 1876 w/ heavy 25 ½" buffalo barrel, c. 1884—44/40 Colt Lightning c. 1899—38/40 Colt Lightning c. 1890—.44 Henry rifle c. 1863—as well as a collection of Commemorative Winchesters incl. Golden Spike, Roosevelt, Apache, Klondike etc.
FISHING RODS — Gatley & Hardy custom made rods—various styles.
ESKIMO SCULPTURE — A major collection of large pieces by Johnnie Inukpuk—Kaka, Abraham Pov, Audla, Simonee Uppik, Nashouetook, Davidee Kagvik etc.

Catalogue available April 10th
MAYNARD'S AUCTIONEERS LTD.
1233 West Georgia Street
Vancouver, B.C. Canada (685-7378)

Sears 1.49 monday

Personal Shopping only
While Quantities Last
Sorry, No Delivery

Look for many unadvertized specials throughout the store.

COFFEE HOUSE FEATURE

Treat yourself to a Sears lunch: enjoy a **PROTEIN PLATE** Charkell beef pattie, cottage cheese, peach half and tomato slices. Coke Each **1.49**

INFANTS', CHILDREN'S WEAR

LITTLE GIRLS' T-SHIRTS— Various styles, sizes	Each	1.49
ANKLE SOCKS — Stretch nylon. For boys and girls	3 pr.	1.49
KNEE HIGHS — For little girls. Asst. colours to pick from	2 pr.	1.49
CRIB PAD — Plastic top. Quilted	2 for	1.49
BIBS — Kangaroo style	Each	1.49
TIGHTS — For little girls. Asst. knits	Each	1.49
RHUMBA TIGHTS — For toddlers	Each	1.49
SLEEPERS — For baby. Stretch terry in Aqua or Maize colour	Each	2.49
PANTS — For boys and girls. Stretch denim. Size 4-6	Each	2.49

GIRLS', TEENS' WEAR

KNEE HIGHS — Various colours	2 pr.	1.49
BIKINI BRIEF — Size 8-14	2 for	1.49
T-SHIRTS — Several popular styles	Each	2.49
BRAKINI SET — Stretch nylon. Assorted colours	Each	2.49

Foam Chips in lb. bag 2 for 1.49

BOYS' WEAR

BRIEF —	2 for	1.49
SOCKS —	2 pr.	1.49
SWIMWEAR — Various styles, sizes	2 for	1.49
MACGREGOR SOCKS —	2 pr.	2.49

MEN'S FURNISHINGS

SOCKS ASSORTMENT — Fit size 10-13. Stretch	2 pr.	1.49
WOOL BLEND SOCK — Fits 10-13	Pair	1.49
BRIEF — Regular style. 50% cotton 50% polyester. S-M-L-XL Each		1.49
VESTS — 50% cotton/50% polyester. S-M-L-XL	Each	1.49
T-SHIRT — Crew Neck with pocket. S-M-L	Each	1.49
DRESS SHIRT — 65% polyester/35% cotton. Size 15-17	Each	3.49
TIES — Various fashion colours, patterns	Each	4.49

WOMEN'S SPORTSWEAR

T-SHIRTS — Easy-care 100% cotton. Short sleeve, crew neck. Yellow, Beige, Blue, Yellow, Peach. S-M-L	Each	1.49

INTIMATE APPAREL

PLUNGE BRA — Underwired bra. Adjust. straps. B (38), C (34 and 38) D (34-38). White	Each	3.49
DAISY FRESH BRA — Fiberfill cups. Supports while it separates. Beige. A (32-36), B (34-36), C (36)	Each	3.49

FASHION ACCESSORIES

LADIES' COIN PURSE —	Each	1.49
MEN'S BILLFOLD — Tan, Brown	Each	1.49
VINYL WALLET — Red, Gold	Each	1.49
ACETATE SCARF — Solid colours	2 for	1.49
BUBBLE UMBRELLA —	Each	1.49
VISOR SPORT HAT — Asst. colours	Each	1.49
POLYESTER SCARF — Asst. solid colours	Each	2.49

HOSIERY

KNEE HI'S — White, Navy	2 pr.	1.49
STRIPED KNEE SOCKS —	Each	1.49
PANTY HOSE — — Fits 100-150 lb. Honey Beige, Hint O'Brown	3 for	1.49
SLIPPERS — Machine washable. Asst. colours	Pair	2.49

Nylon Knee Hi's 3 pr. 1.49

YARNS, NOTIONS

PLASTIC DROP SHEET — Utility. 8x12'	2 for	1.49
DRIP DRY HANGERS — Plastic. Set of 8	2 for	1.49
KROY KNITTING WORSTED — 4-ply. 85% wool/15% nylon. Approx. 2-oz. balls	2 for	1.49
PLASTIC CROCHET HOOK CASE — Hooks not included	Each	1.49
4-PLY KNITTING WORSTED — Fashion twist Sayelle. 100% Orlon Acrylic. 100 gr	Each	1.49
ARGHAN CROCHET YARN — 2-ply. 100% Orlon Acrylic. 4-oz. Each		1.49
PLASTIC BAG HANDLES — Create your own purse designs	Each	1.49

JEWELLERY

FLATWARE — Odd piece stainless steel flatware	10 for	1.49
CHAINS — 15"-18" Gold-coloured or Silver-coloured	Each	1.49
PENDANTS —	Each	1.49
COSTUME RINGS —	Each	1.49
BIRTHSTONE EARRINGS —	Each	1.49
COSTUME JEWELLERY — Dress-up your spring wardrobe	Each	1.49
NECKLACE/BANGLE SET — Various summer colours	Each	1.49
TERARIUM EARRINGS —	Each	1.49
SOLID TEAK BROACH —	Each	1.49

DRAPERIES

WINDOW SHADES — Various sizes, colours	Each	1.49
PRO DRAPE — Helps prevent yellowing of drapes near electric, water or air radiators	Each	1.49
CURTAIN RODS — Extends 28"-48"	2 for	1.49
CUSHIONS — Various colours, patterns	Each	1.49
CUSHION FORMS — 13"	Each	1.49
FOAM SQUARES — 15"x18"	Each	1.49
FRINGE — Assorted styles, colours	3 yds.	1.49
FABRIC — Ideal for draperies, upholstery	Yard	3.49

HOUSEWARES

BAKEWARE ASSORTMENT	Each	1.49
SHERBET GLASSES — 2 per set	Set	1.49
CAST IRON FRY PAN — Small size	Each	1.49
SHREDDER SLICER —	2 for	1.49
LAUNDRY HOOKS — 10 hooks per pkg.	2 pkgs.	1.49
CAN DISPENSER — Holds soups/juices	Each	1.49
NAPKIN HOLDER — Owl, fish or butterfly pattern	2 for	1.49
GLASS SET — Set of 4	Set	1.49
ACRYLIC BOWL —	2 for	1.49
WOODEN SPOON OR SALAD SERVER — Set of 2 spoons or wooden salad servers	2 for	1.49
EXPANDING MUG RACK — Wooden rack	Each	1.49
GLASS ASHTRAY —	Each	1.49
RUBBERMAID(R) PAIL —	Each	1.49
RUBBERMAID(R) DUST PAN —	Each	1.49
PLASTIC BREAD BASKET —	2 for	1.49
WOODEN CLOTHES PIN — Pkg. of 36	2 pkgs.	1.49
POCKET CORK SCREW —	2 for	1.49
DISH/POT BRUSH —	2 for	1.49
PLASTICWARE ASSORTMENT — Tub, pails, wastebasket	Each	1.49
RUBBERMAID(R) WASTEBASKET — Size 14¼"x8¼"x15"	Each	2.49
VEGETABLE STEAMER — Stainless steel	Each	3.49

FASHION FABRICS FOR FAMILY SPRING WEAR

MULTI-USE FABRIC
45" w. 65% polyester/35% cotton. Stripes, checks, solids ... Yard **1.49**

45" W. PRINTS
65% polyester/35% cotton. Prints, florals and children's prints ... Yard **1.49**

45" W. FLANNEL PRINTS
50% polyester/50% cotton ... Yard **1.49**

CHECKS
45" wide. 65% polyester/35% cotton. Ass't checks ... Yard **1.49**

BROADCLOTHS
45" wide. 65% polyester/35% cotton. White, Pink, Blue, Red, Yellow ... Yard **1.49**

FABRIC ASSORTMENT
Variety of cottons and cotton/polyester blends ... Yard **1.49**

100% NYLON TWILL
45" wide ... Yard **1.49**

100% POLYESTER SHANTUNG
45" wide ... Yard **1.49**

100% POLYESTER CREPE SUITING
60" wide ... Yard **1.49**

60" W. JUNGLIES PRINTS
100% polyester doubleknits. Children's prints ... Yard **2.49**

LINGERIE

NYLON BIKINIS OR BRIEFS — White and assorted colours. S-M-L	3 for	1.49
PRINT BIKINIS OR BRIEFS — Nylon. S-M-L	2 for	1.49
OVER-SIZE BRIEF — Cotton stretch in colours plus White	2 for	2.49

HEALTH and BEAUTY

TRAC II BLADES — Pkg. of 9	Pkg.	1.49
OLD SPICE — Shave cream	Each	1.49
ULTRA-BAN — Roll-on deodorant	Each	1.49
SUAVE SHAMPOO —	2 for	1.49
EVERYNIGHT CLEAN RINSE —	Each	1.49
BRECK SHAMPOO — 400 ml	Each	1.49
SEARS HAIRSPRAY —	2 for	1.49
VASELINE INTENSIVE CARE LOTION — 660 ml	Each	1.49
PONDS LIGHT MOISTURIZER —	Each	1.49
ROSEMILK — 340 ml	Each	1.49
CUTEX POLISH REMOVER — 3-oz.	3 for	1.49
SEARS MAXI PADS — Pkg. of 30	Pkg.	1.49
JOHNSONS & JOHNSONS BAND AIDS— Pkg. of 100	Pkg.	1.49
DESERT FLOWER BATH BEADS	Each	1.49

STAPLES, LINENS

TEA TOWELS — 100% cotton. 2 per pkg	Pkg.	1.49
APRONS — Terry cotton	Each	1.49
BATH TOWELS — Assortment	Each	1.49
PILLOWCASES — 100% cotton	Each	1.49
MATTRESS COVER — Twin size. Vinyl	Each	1.49
PLACE MATS — Vinyl	3 for	1.49
TEA TOWELS — Colourful patterns	Each	1.49
NAPKIN RINGS — Clear plastic 4 per pkg	Pkg.	1.49
RUBBERMAID(R) WASTEPAPER BASKET —	Each	1.49
BATH APPLIQUES — For safer footing in the tub. Colours: Gold, Green, Blue	Pkg.	2.49
SHEETS — 100% cotton. Various sizes	Each	2.49

HOME IMPROVEMENTS

DEFLECTOR —	Each	1.49
TISSUE HOLDER —	2 for	1.49
TOOTHBRUSH HOLDER/TUMBLER —	2 for	1.49
SOAP DISH —	2 for	1.49
TOWEL RING —	2 for	1.49
ROBE HOOK —	2 for	1.49
TOWEL BAR —	Each	1.49
HUMIDIFIER PLATE —	Each	1.49
TUB/TILE CAULK —	Each	1.49
CERAMIC WALL/FLOOR TILE — as't colours	2 for	1.49
GUTTER GUARD — 25' roll	Each	1.49
FLOOR REGISTER —	Each	1.49
CERAMIC TILE INSTALLATION KIT —	Each	3.49
DACOR BRICK — Covers approx. 5 sq. ft. White only	Each	3.49

SPORTS CENTRE

GOLF BALLS — Gleneagle	Each	1.49
BIKE CHAIN — 36" combination lock	Each	1.49
BRAKE CABLE —	Each	1.49
TERRY WRIST BAND —	2 for	1.49
SMOKER CHIPS —	Pkg.	1.49
SALMON LEADER — 20 lb. test	2 for	1.49
TABLE TENNIS BAT —	Each	1.49
TABLE TENNIS BALLS —	Each	1.49
"C" or "D" BATTERIES —	4 for	1.49
BIKE BOTTLE/CAGE —	Each	1.49

SEWING NEEDS

BOBBINS — 10 bobbins per pkg	Pkg.	1.49
Q NEEDLES — Ideal for sewing stretch materials	Each	1.49
NEEDLES — Various sizes	3 for	1.49

GARDEN SHOP BUYS FOR SPRING PLANTING

REINDEER 2-4-10 FERTILIZER — — 3 lb.	Each	1.49
CIL SUPER LIME — 40 lbs.	Each	1.49
STEER MANURE — 18.9 kilos	Each	1.49
POTTING SOIL — 20-lb.-bag	Each	1.49
MICA PEAT MIX — 10 qts.	Each	1.49
MULTI CROP — 64 ounce	Each	1.49
JUNIPER TREES — Assorted varieties	Each	1.49
ONION SETS — Yellow or multipliers. 8-oz. pkg	2 pkgs.	1.49
BEDDING PLANTS — Assorted vegetable, flower plants	3 for	1.49
SLUG BAIT — 2¼-lb. pkg.	Each	1.49
DAHLIAS—Approx. 2 tubers per pkg.	Pkg.	1.49
DIAZINON — 8 oz.	Each	2.49

TOY SHOP

DELTA GLIDER —	Each	1.49
BAT 'N BALL SET — Great fun	Each	1.49
POCKET-SIZE GAMES —	Each	1.49
MARBLES —	2 pkgs.	1.49

HARDWARE

EXTENSION CORD —	Each	1.49
PROPANE BOTTLES —	Each	1.49
FUNNEL —	Each	1.49
GAS TANK 1-gallon plastic tank	Each	2.49
APPLIANCE ROLLERS —	Each	2.49
7-PIECE DRILL SET —	Each	2.49
SCREWDRIVER — — With bits	Each	2.49
HAMMERS —	Each	3.49

HOME ACCESSORIES

GLASSES — 3 per pkg.	Pkg.	1.49
ASHTRAYS — 4 per pkg.	Pkg.	1.49
CONDIMENT SET — 3-piece set	Set	1.49
MINIATURES — Pewter-like, brass or copper miniatures	Each	1.49
BUD VASE — China 3" vase	Each	1.49
DECORATIVE LAMP — Asst. colours	Each	1.49
GLASS VASE —	Each	1.49
WALL PLAQUE — English scenes in brass colour frame	Each	1.49
BROWN POTTERY TEA POT — 1-cup size	Each	1.49
MEASURE SET — With wall bracket	Each	1.49
COASTERS — Straw type	Set	1.49
10" PLATE — Heirloom pattern	Each	1.49
CUP/SAUCER — Heirloom pattern	Each	1.49
CEREAL BOWL OR 6" PLATE — Heirloom pattern	2 for	1.49
TEA POT — Brown pottery. 3-cup size	Each	2.49

Broken Milk Chocolate 1.49 pound

CANDY COUNTER

CANDY ASSORTMENT — 8-oz. pkgs. include Mints, Licorice Allsorts	3 pkgs.	1.49
TINS OF TOFFEE — Attractive tin of toffee by Callard & Bowser Each		1.49
BUTTERMINTS — 14-oz. tub of soft mints	Each	1.49
WINE GUMS — By Maynards	Pkg.	1.49
COOKIES — Cremes, assorted. 7-oz. pkg.	4 pkgs.	1.49
HARD WRAPPED CANDIES —	2 pkgs.	1.49
FLORAL FRUIT CAKE — 2-lb. tropical fruit cake	Each	3.49

CAMERA, STATIONERY

UNIVERSAL SLIDE TRAY —	2 for	1.49
3M PRINT FILM — 126-20 exposures	Each	1.49
3M PRINT FILM — 110-20 exposures	Each	1.49
FLAT WRAP PAPER — Assorted patterns	4 pkgs.	1.49
ENVELOPES — White	3 pkgs.	1.49
HILROY TYPING PAPER — White paper	2 for	1.49
FLIP FLASH —	Each	1.49
MINIATURE ANIMAL SPRING CLIPS —	Each	1.49
PHOTO FRAMES — 5x7"	Each	1.49
PHOTO FRAMES — 8x10"	Each	1.49
PHOTO ALBUM — With scenic cover	Each	1.49
PHOTO ALBUM REFILL PAGES — Fits above album	2 pkgs.	1.49
MEMO BOARD — Easy-wipe-off surface	Each	2.49

PAINT SUPPLIES

MASKING TAPE —	2 for	1.49
PAINT BRUSH ASSORTMENT —	Each	1.49
ROLLER REFILL —	2 for	1.49
BUTYL RUBBER SEALANT —	2 for	1.49

Steer Manure 1.49 each 18.9 k.

AUTO ACCESSORIES

TURTLE WAX CAR WASH—	Each	1.49
ARMORAL — 4-oz.	Each	1.49
CAR WASH —	Each	1.49
FILM OFF —	Each	1.49
RADIATOR FLUSH —	Each	1.49
TURTLE WAX CREAM — And rubbing compound	Each	1.49
UPHOLSTERY CLEANER —	Each	1.49
ENGINE DEGREASER —	Each	1.49
CHAMOIS — Made of leather	Each	1.49
10/30 OIL — Gallon size container	Each	3.49

RECORDS, SUPPLIES

K-TEL DELETES — LP assortment	Each	1.49
BLANK CASSETTE — 60-minute low-noise	Each	1.49
BLANK 8-TRACK TAPE — 45-min. low-noise	Each	1.49
8-TRACK HEAD CLEANER —	Each	1.49
CASSETTE CASE — Holds approx. 10 cases	Each	1.49
STYLUS CLEANER — Fluid and brush	Each	1.49
RECORDS — Variety of artists	Each	1.49
BLANK CASSETTE — 120-min. low-noise	Each	2.49
BLANK 8-TRACK TAPE — 90-min. low-noise	Each	2.49
SPEAKER WIRE — 50 ft.	Each	2.49
RECORD CLEANER — 'The Fuzz'-cylinder with container	Each	2.49
PILLOW SPEAKER — For personal listening	Each	2.49
RECORDS — By various artists	Each	2.49
RECORDS — By various artists	Each	3.49

Bath Size Towels 1.49 each

Simpsons-Sears Ltd.

3190 Shelbourne Street. Lots of Free Parking. No Tickets, No Time Limit

MORGAN

FRED BASSET

JUDGE PARKER

ARCHIE

RIP KIRBY

BLONDIE

MARY WORTH

HI and LOIS

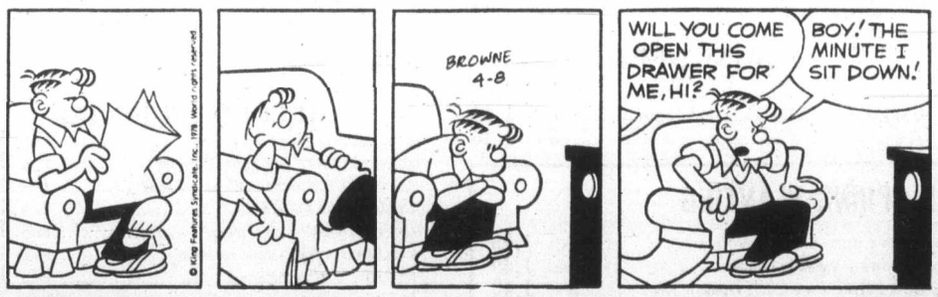

KERRY DRAKE

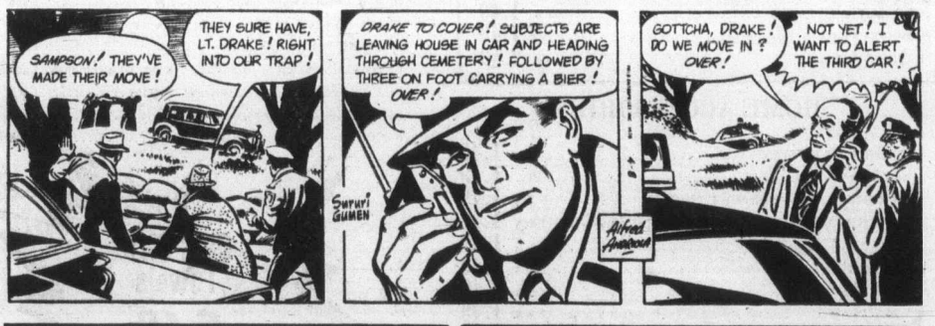

MOMMA

M. V. Chesnut's Garden Notes

DOG PROBLEM (I.McC., Duncan)

There is a preparation sold in the garden shops called Scent-Off for controlling the dog problem; it is available in three different forms.

Where fouling of the lawn is the problem, Scent-Off can be purchased in small green pellets which are strewn over the problem area of the lawn. They are harmless to plants or animals, but their scent is repellent to dogs although not perceptible to humans. The pellets are not affected by rain or by lawn sprinklers.

In cases where evergreen shrubs are being damaged by urine, Scent-Off is available in the form of "Twist-Ons," which are pairs of unobtrusive, dark green "berries" joined with a wire-plastic strip so they can be twisted on the branch tips to exercise their repellent effect.

There is also a Scent-Off "Rub-Stik" which can be rubbed on garbage cans, bags, woodwork, building corners, tree trunks or car tires.

BLACK-EYED SUSAN (W.R., Victoria)

The seeds you are looking for are listed in the seed catalogues as Gloriosa Daisy. Technically, it is a hybrid tetraploid perennial Rudbeckia, and it was developed from a common roadside weed by Dr. A. E. Blakeslee of Smith University who spent over 40 years of painstaking breeding and selection to produce this stunning giant mahogany-and-gold daisy from the weedy, wild Black-Eyed Susan.

In addition to Dr. Blakeslee's original Gloriosa Daisy, there is now a fully double form, and another with a green centre called Irish Eyes.

DWARF PALM (L.W., Victoria)

The leaf that you sent me is not that of a fern but from a dwarf palm tree called Neanthe bella. This is a fine houseplant, very graceful, and seldom growing taller than three feet under the usual indoor conditions.

It likes a sandy loam soil — ordinary purchased all-purpose potting soil is quite satisfactory — maintained evenly but only just barely moist. It should be grown in a good light but without much direct sunlight — an east or a north window should suit it. Repot your little palm tree every second year in early spring, and if the roots appear overcrowded when unpotted, give it a slightly larger container.

Ordinary room temperatures are quite satisfactory, 15 to 22 degrees C, and about the only fussy trait to be found in the Neanthe palm is a pronounced dislike for very dry air; spray the leaves daily or oftener with a fine mist of plain water during periods of low humidity. Neanthe comes from the mountain areas of Mexico.

HOLES IN TREES (H.O'B., Maple Bay)

When holes are found drilled in the dark of a tree in what seems to be a regular pattern rather than haphazardly, it is almost certainly the work of a sapsucker, a bird of the woodpecker family.

I don't know of any surefire way to discourage the bird from returning to the tree, but just thinking off the top of my head, I would be inclined to try coating the bark around the holes with Tree Tanglefoot, a form of grease — harmless to the tree — which remains sticky and tacky even when fully exposed to the weather.

Normally, Tree Tanglefoot is used as a band around the trunk of a tree to trap caterpillars and wingless moths and other crawling creatures as they move up the tree. I believe this sticky stuff might prove unpleasant to the bird without actually harming it.

Jack Smith

Our neighbor Sara Dalton phoned the other morning to tell me how the peacock story turned out, and to warn me that I might get some flak for agreeing with her that the word peacock may stand for either sex, though technically a peacock is a male, a peahen is a female, and the general term is "peafowl."

First, it may be remembered that this peacock or peahen, which did indeed appear to be a female, had landed on the roof of Arlyn Pearson, who lives across the road from the Dalton place, which is just across the canyon from our house on Mt. Washington.

Now a peacock is not a very rare bird over in Arcadia, where they sometimes run away from the Los Angeles County Arboretum. Also, the blue or Indian peacock, which I believe is the species brought to Southern California from India by the late Lucky Baldwin to ornament his ranch, adapts easily to our winters, and thrives here. Even so, a peacock is rarely seen in most areas of Los Angeles, and the sight of one flapping his way over a residential neighborhood, from rooftop to rooftop, can be unsettling. They cast a frightening shadow and the male is capable of the most bloodcurdling scream in nature.

Mrs. Dalton herself, despite her several virtues, is not a woman who responds with poise when confronted by nature in the raw. I remember that she turned almost catatonic one Sunday some year ago when a gopher snake turned up in the yard outside her kitchen.

So when the peacock turned up the other day, all she could think of to do was phone me, and all I could think of was to suggest that somebody feed the bird. This advice was spread round the neighborhood, evidently, because a woman named Erika soon turned up at the Pearson place, where the bird had settled in, with a pan of split peas.

There had been quite a commotion after that, and the next day I managed to get hold of Arlyn Pearson on the phone to find out what had happened. First, with several neighbor women showing up to give advice, the peacock had begun to behave erratically. It flew all about the Pearson house, which is a three-story wooden structure that offers many perches, and seemed to settle on a balcony with a view of Elysian Park, the railroad tracks, and in the distance, General Hospital.

Evidently tiring of this panorama it flew down to the road and sauntered over toward the Dalton house. This is a rustic street, unpaved, and there isn't much traffic. Mrs. Dalton had naturally locked all her doors; the peacock looked all around, but couldn't get in.

Thinking he had got rid of the bird at last, Pearson drove down the hill to get his laundry, and when he came back he left his gate and front door open to bring some things into the house. It was sometime later, after he had shut the door and imagined himself secure, that Pearson opened his bathroom door and found the peacock in occupancy. Evidently it had had to go to the bathroom, and had done so.

On Pearson's intrusion, however, it became excited, feeling itself cornered, I suppose, and tried to fly out the window. Since the window was screened, it was unable to make an exit, despite heroic efforts, and in a moment the room was full of feathers and objects knocked from Pearson's shelf of toilet articles. Pearson withdrew.

He might have been excused, at this point, for telephoning the proper agency for assistance, but in an emergency, of course, nobody can ever find the number of the proper agency. Besides, Pearson didn't want to report the bird; he merely wanted it off his hands.

The crisis was resolved by an off-duty policeman, as crises so often are, such fellows being men of action and accustomed to taking charge. In this case it was a man named Jim who lives nearby and keeps animals and birds of exotic character as a hobby. This chap showed up carrying, with admirable foresight, a pillow slip.

"He knew how to get control of the wings," Pearson said, "which I didn't, and in a minute he had the bird in the pillow slip and took it away. His last comment was, 'I'll give it a good home.' "

That seems to be the end of the affair, except for whatever static Mrs. Dalton and I may get over the use of the word peacock for a peahen. She said she had already been reprimanded by several of her friends, who insisted we were quite wrong, and wanted me to be ready.

"Don't worry," I told Mrs. Dalton when she phoned. "I can document it, and it's pure pedantry to deny it. Anyway, you can tell them that this particular peahen was a peacock."

We might have pursued the subject further, but suddenly Mrs. Dalton interrupted: "My God!" she shouted. "There's a cat going by the door with a gopher in its mouth!"

I don't know why the Daltons want to move to the South Seas this spring when Dalton retires, and leave all the excitement they have right here on Mt. Washington at their doorstep.

Sydney Harris

When Dr. Henri Baruk, the French psychiatrist, took over the Charenton mental hospital in France some years ago, he found that the inmates had been severely mistreated — "they had been chained and so brutalized that they complained of their misfortunes in pitiful terms."

After he had put an end to these abuses, protecting and lavishing affection on the victims, he was dismayed to see them become proud and oppressive in turn, "inflicting on their weaker brothers the cruelties and excesses they themselves had suffered."

There is a lesson here that many people have not yet learned. When I hear blacks speak of the "white devils," I have to agree that the white race has been a terror wherever it has set foot, whether in Africa, India, or the New World. But the plain fact is that every group is a terror when it attains supremacy.

No class, as a class, is to be trusted, whether it is a class of color, or religion, or economic level. The excesses of the French proletariat in the Revolution were as great as, if not greater than, the ferocities of the aristocracy. Stalin's regime was worse than the Czar's he supplanted. And back tribes in Africa treated their black slaves more cruelly than any Southern plantation owner.

The best argument for democracy is not that we are morally good enough for it — obviously, we are not yet — but that we are not morally good enough for anything else. Only when all the people are represented is there even a minimum guarantee that justice will be done.

No class is good enough to rule, or ever has been. When the victims become the victors, they stop crying for "justice" and begin calling for "order." Proletarians are no better, in this regard, than the bourgeois; blacks no better than whites; and women, when they are given power, lord it over other women as ruthlessly as any male chauvinist might.

The Christian church itself began as a rebellion against "the rule of law," but no sooner had it achieved dominance under Constantine than it began persecuting the "pagans" as viciously as the Romans had persecuted the early Christians. In colonial America, sects that had come here because of religious oppression began oppressing dissentes in their own community.

The whites have been devils where they could. Had conditions been reversed, so would the blacks have been. And the pinks and the speckled. The only unity that is not dangerous is unity out of diversity — and "e *pluribus unum*" is the most glorious slogan any people could have, for it is the only true and permanent safeguard against the devil in us.

James Bacon's Hollywood

HOLLYWOOD — **Susan Anspach**, one of the most talented young actresses in town, is organizing a theatre over at Universal studios.

She talked there the other day with **Jennings Lang**, one of the top executives of MCA Ltd., and found out the studio has a 150-seat theatre unused on the lot.

"Jennings liked the idea of a working theatre where established stars could perform between jobs with young talent on the lot," says blonde Susan.

Susan just wound up "The Big Fix" with **Richard Dreyfuss**, who is also producing.

"It's a political fix, not a drug fix," she emphasizes.

She knows how important a good showcase can be. In her first play, off-Broadway, she appeared with these unknowns: **Jon Voight, Robert Duvall** and **Richard Castellano.** The understudy was **Dustin Hoffman.**

Chatted on the phone with **David Frost** who has more irons in the fire than a steel mill.

His "I Gave Them a Sword," the story of the Nixon interviews, is a runaway best seller.

Found out something new about David. His company books tours in Australia and New Zealand. The **Beach Boys** and **Bob Hope** were his two most recent ones.

Bob went down to Australia to pick up Sinatra's laundry.

Bobby Vinton says the smog is worse in New York that it is here in L.A. where the rainbows come in black and white. Bobby took a deep breath in New York and chipped a tooth.

Remember **Sonny (Woo Woo) Wisecarver?**

In the late '40s, at least two ecstatic married women, many years his senior, eloped with him.

Sonny was a page-one phenomenon in those days. I know because I wrote reams about him, mostly in envy.

Well, today Sonny is 48 and his fourth wife is younger than he is. He works as a barker and driver on a tour bus in Las Vegas.

Ceremony at B.C. Pen

Prisoners to receive UVic honors today

Prisoners taking courses from the University of Victoria will be honored in ceremonies today at the B.C. Penitentiary in New Westminster and at Matsqui Prison.

About 120 prisoners are enrolled in UVic courses at the two prisons, with some of them taking full course loads of up to 18 units of regular university courses each year.

The program is sponsored by the federal government, and was begun by Dr. Douglas Ayers of the UVic education faculty, and Dr. T.A. Parlett of the Canadian Penitentiary Service.

Six students at Matsqui will be honored for achieving enough university credits for a bachelor of arts degree. Four will officially receive their degrees from UVic in May, while two others who began taking courses at the federal penitentiary in Prince Albert will receive degrees from the University of Saskatchewan.

Book awards and certificates will be presented today to students enrolled in the program.

The UVic program is the first to offer senior level courses leading to a degree for prisoners. It is also the first to maintain a full-time staff for teaching prisoners. All other university programs in prisons use faculty who come in on a part-time basis.

"We believe that it is important to have a core of continuing, full-time instructors as well as visiting professors," Ayers says.

Among the courses offered in the prisons are history, English, sociology, psychology and anthropology. Prisoners who are released from prison before completing the program are able to finish it at university after their release.

FORMAL WEAR 78
Over 73 Styles to choose from
Tom Price
FORMAL WEAR RENTALS
Upstairs — The Clothes Hanger
714 View 384-4721
Price & Smith Ltd.
3-4

A Terrific Beginning!
TO A LIFETIME OF COMFORT and HAPPINESS

The European Eiderdown Shops
1728 Douglas St. Victoria, B.C. 384-0133
4781 Kingsway St. Burnaby, B.C. 437-9333
662 Seymour St. Vancouver, B.C. 669-6833
4-2 "THE CONTINENTAL QUILT AND DOWN PILLOW SPECIALISTS"

THE TOY SHOP
1834 OAK BAY AVE. VICTORIA
598-3832
An extensive range of FISHER/PRICE on the second floor as well as the more unusual toys on the ground floor.
10:30 a.m.-5:30 p.m.
(Also Suppliers to SCHOOLS and DAY CARE CENTRES by Appointment Only.) 1-14

Pirates sack refugee boat

KUALA LUMPUR (AP) — Pirates attacked a refugee boat in the South China Sea, robbed the 29 Vietnamese on board and killed one of them, police said. The survivors, including several children, landed near Bachok, 320 kilometres northeast of here, and told police they had escaped from Vietnam.

—AP

Hair-raiser

Valkyri Ashaqua turned a few heads as she showed up at New Orleans Jazz Festival-Fair with this unusual hair style. It takes 24 hours and two shifts to prepare braided hairdo with a little help from some wire.

AVA'S GOWN RENTAL
for the Bride and her Party
• Gowns for Graduation, Party and all Formal occasions
2636 Quadra St.
383-2223

4 youths injured in crash

Four youths were in Royal Jubilee Hospital Saturday after their car slammed into a tree in the 2200-block Arbutus.

Driver Kenneth Anderson, 18, of 511 Foul Bay, and passenger Kirk Olson, 25, of 5019 Cordova Bay, received head and internal injuries in the accident, which occurred at about 3 a.m.

Anderson was in fairly good condition late Saturday, and Olson was fair. Two other passengers, Stephanie Clark, 19, of 2013 Oak Bay, and Olson's younger brother Grant, 20, were being treated for less serious injuries.

Luck smile expected

Lottery winner raised his odds

Luck smiled on 74-year-old Pender Island resident Cliff Harrison last week when one of his tickets was a $100,000 winner in the April 2 Loto Canada draw.

But Harrison was expecting the smile to come his way, because he had conceived a method of increasing his chances of winning.

Experts say the chances of winning the big lotteries are almost negligible and that ticket buyers' greed is the only thing that keeps them going, but two years ago Harrison formed what turned out to be a successful company through which he sold part interest in tickets he bought.

The problem now is, maybe the company was too successful.

Retaining a one-tenth interest in tickets for himself, Harrison saw his company grow from a few sales to persons living on the Gulf Islands.

As a ticket agent Harrison also received a discount. He said in Victoria Friday while picking up his prize that he'll share the winnings with 14 others, including one person from Victoria, one from Swartz Bay and the rest on the Gulf Islands.

But it's hard work just the same for Harrison, who sold $50,000 worth of tickets last year, checking the numbers on each draw, notifying winners and paying off by cheque or money order.

He said his company has taken up a lot of his time and has become a big responsibility, too big for the original personal service he had in mind.

Do Women Have The Edge In Selling Life Insurance?
Sensitivity to other people's needs and a desire to perform helpful work are not traits belonging strictly to one sex. Neither are ambition, aptitude for hard work and a wish to be self-employed.
Male or female, if you're interested in a career in a constantly expanding market, one that offers unlimited earnings potential and requires no capital investment — we'd like to meet you.
PLEASE CALL:
SunLife OF CANADA
K. D. Jaster, Branch Manager
SUN LIFE of CANADA
382-3145
4-2

12 survive gulf ordeal

ABU DHABI (Reuter) — Twelve holidayers, several of them Egytpian journalists, fought off sharks for 12 hours after they were forced onto an overcrowded rubber dinghy by fire aboard their motor boat in the Persian Gulf.

Western FOOD
OPEN 9-9 WEEKDAYS
SATURDAYS 9-6 SUNDAYS
772 Goldstream Ave., Langford
AT WESTBROOK SHOPPING CENTRE
Prices Effective April 9, 10, 11 — We Reserve the Right to Limit Quantities

Grade A Beef CHUCK STEAKS LB. 79¢	Grade A Beef CROSS RIB ROAST 1.09 lb.
FRESH WHOLE OR CUT UP UTILITY FRYERS lb. 79¢	Grade A DUCKS lb. 98¢
SAVINGS FROM BURNS	FRESH CARROTS 2-lb. BAG 39¢
HAMBURGER PATTIES ..10 lb. box. 6.90	JUICY SWEET HONEY DEW ea. 69¢
BEEF and PORK SAUSAGE ... lb. 98¢	FRESH ASPARAGUS lb. 89¢
BREAKFAST GRILL .. lb. 1.29	SEEDLESS GRAPES lb. 99¢
SLICED COOKED HAM ...6 oz. pkg. 1.09	
SWANSONS TV DINNERS TURKEY, BEEF or CHICKEN. 11½ oz. 99¢	TANG ORANGE FLAVOR CRYSTALS 2 7-oz. pkt. pouch 79¢
QUICK QUAKER OATS 5 lb. BAG 1.29	KRAFT PRODUCTS MACARONI & CHEESE DINNER 7-oz. 4 pkg. 1.00
CLARKES PORK 'N BEANS 3 Varieties 14 oz. tins 3/$1	SALAD BOWL DRESSING 32 oz. 98¢
	CHEEZ WHIZ 2-LB. Jar 2.39
	CHEESE SLICES 2 lb. Pkg. 2.89
PALM YOPLAIT 3/$1	JELLO all flavors JELLY POWDER 4 pkg. 89¢
SUNLIGHT DISH LIQUID 32-oz. 99¢	McCORMICK'S CHOCOLATE CHIP COOKIES 1½ lb. BAG 1.49
SUNLIGHT 5-lb. BOX POWDERED LAUNDRY DETERGENT 2.39	GRILL TIME CHARCOAL BRICKETT 10 lb. bag 1.49

4-8

A Lovely Difference...
Handsome Custom-Made
DRAPERIES
Add charm and individuality to your home with new draperies, slip covers, or re-upholstering. Our decorator consultants will work with you for the effect that will complement your lifestyle and reflect good taste. Now is the time to take advantage of our mobile showroom and shop in the comfort of your own surroundings, or see the exciting Beauti-Pleat Displays at our Drapery Village.
Draperies are a long term investment in quality. Do not settle for anything less than the Hallmark standard of excellence.
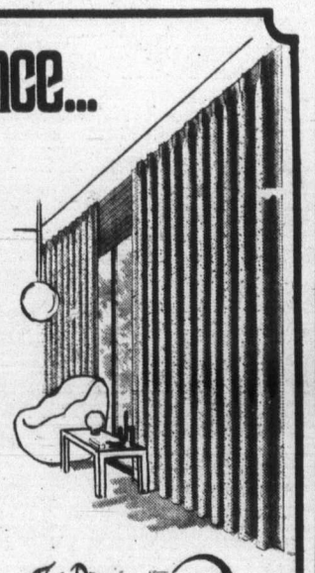
CALL TODAY
HALLMARK DECORATIVE FABRICS
468 BURNSIDE EAST
386-2418
The Drapery Village
UNIVERSITY HEIGHTS SHOPPING CENTRE
477-1242
3-28

Huband changes game strategy

WINNIPEG (CP) — Charles Huband announced his resignation Saturday as leader of the Manitoba Liberal Party and declared his intention to seek the federal nomination in the riding of Winnipeg-Assiniboine.

Huband made the expected announcement during an address to the provincial Liberal party's annual meeting.

To gain the candidacy, Huband will have to defeat another declared candidate for the nomination—Roy Vogt, a University of Manitoba economics professor and lay minister of the First Mennonite Church in Winnipeg.

The constituency's nomination meeting is scheduled for April 14.

No successor to Huband is on the horizon and party officials say the Liberals plan to wait until after the federal election before they begin to search for a new leader.

Engagements, Weddings and Anniversaries

♥ ♥ ♥

Engagements

GAUNT — McDONALD
Dr. and Mrs. David W. Gaunt, 4975 Pat Bay Highway, Victoria, are happy to announce the engagement of their eldest daughter, Edina Jean, to Lieutenant J. D. Stuart McDonald, youngest son of Mr. and Mrs. William McDonald, of Nanaimo, B.C.
The wedding will take place Saturday, May 27, 1978, at 2 p.m. in Oaklands Chapel, 2736 Fernwood Road, Victoria, B.C.

♥ ♥ ♥

JAQUES — McKENZIE
The engagement is announced with pleasure of Wendy, younger daughter of Mrs. Doreen Jaques, and the late Mr. Bruce Jaques, to John, younger son of Mr. and Mrs. Don McKenzie.
The wedding will take place on Saturday, April 22, 1978, at 5 p.m. in Lady of the Rosary Church, Father O'Brien officiating.

♥ ♥ ♥

LEEDHAM — WELLMAN
Mr. and Mrs. Herbert Leedham, 4227 Rossiter Drive, Victoria, are pleased to announce the engagement of their daughter, Laurie Sharon, to Mr. Gerald Wellman, son of Mr. and Mrs. Arthur Wellman, Victoria, B.C.
The wedding will take place Saturday, April 22, 1978, at 2 p.m. in All Saints Church, Reverend Baker officiating.

♥ ♥ ♥

GREIG — JACKSON
Mrs. Marion Greig is pleased to announce the forthcoming marriage of her youngest daughter, Brenda Cathleen, to Mr. Bryan Richard Jackson, eldest son of Mr. and Mrs. F. W. Jackson, Victoria, B.C.
The wedding will be solemnized Friday, April 21, 1978, at 7 p.m. in St. Mary the Virgin Anglican Church, Metchosin, B.C. Reverend Henry Silvester officiating.

♥ ♥ ♥

Weddings

FLAATTEN — SCOTT
A lovely candle-lit ceremony, conducted by Rev. J. Baker, was solemnized on March 18, 1978, at 7 o'clock in the evening, at All Saints Anglican Church, Stewart Avenue, when Juanita Valerie, daughter of Mr. and Mrs. M. J. Scott, of Victoria, was united in marriage to Glen G. Flaatten, eldest son of Mr. and Mrs. Ianar Flaatten of Victoria.
Juanita, as she entered the church on her father's arm, was a radiant bride in her Alfred Angelo creation of sheeranza and Venice lace. The lovely lace adorned the stand-up collar of lace appliques with tiny pearls in centre and on the fitted bodice, encircled the waist. Tiny lace daisies cascaded down the bouffant skirt at either side, and on the full Bishop-styled sleeves, with lace appliques on the deep cuffs which were closed with tiny silk buttons. A capulet of lace flowers and tiny pearls held a waist-length veil of illusion tulle edged in the same lace and flowers. The bride carried a bouquet of pink roses, white carnations and baby's breath, with pink rosebuds cascading down the front of her dress on the long white ribbons. The Matron of Honour, Mrs. Madeline Knowles, and the two bridesmaids, Mrs. Dawn McCooey and Miss Ellen Anderson, all close friends of the bride, carried colonial bouquets of pink carnations, white daisies and baby's breath, which stood out beautifully against their pink-flowered nylon gowns. Glen, the groom, his best man, Pat McCooey, and the two ushers, Don Matthews and Corey Scott, were in burgundy tuxedoes.
The Ladies' Guild of All Saints Church served a buffet lunch. Roy Scribner, uncle of the bride, proposed the toast to the bride, the groom responded ably. Pat McCooey proposed the toast to the bridesmaids. After the cutting of the cake, everyone enjoyed dancing to Waynes Canned Music. For going away, the bride chose a pale blue suit with white blouse and wore a pink orchid. The groom wore a light grey suit. The happy couple left for a week skiing in Banff, Alberta, and will take up residence at Qualicum Beach upon their return.
Out of province guests were Mr. and Mrs. Roy Scribner and Darlene and Mrs. Anne Scribner, all from Kindersley, Saskatchewan.

♥ ♥ ♥

WRIGHT — SANDERS
The marriage is announced, with pleasure, of Sheila Maureen, daughter of Mr. and Mrs. S. G. Sanders, Victoria, to Reginald Frederick Wright, Burnaby, on Tuesday, March 7, 1978, in Victoria.
A reception took place at the Oak Bay Beach Hotel. Following a honeymoon trip to California, the newlyweds will reside in Coquitlam.

♥ ♥ ♥

JONES — LEONARD
Saint Mary's Anglican Church was the scene of an early spring wedding, March 11, 1978, when the Ven. Archdeacon H. L. Jones united in marriage, Roberta Elaine, second daughter of Mr. and Mrs. Anthony Leonard, 2706 Dorset Road, and Mr. Garry Evan Jones, eldest son of Mr. and Mrs. Robert Jones, 4083 Tuxedo Drive.
Given in marriage by her father, the bride wore her mother's wedding gown of rosepoint lace and net over satin. The skirt was entrain, and the bodice featured a scalloped neckline and lily-point sleeves. Her veil misted from a headpiece of lace and seed pearls. Roberta wore a double strand of pearls that had belonged to her grandmother, and carried a bouquet of yellow roses and stephanotis. Miss Margarita Young, Maid of Honour, Miss Susan Oliver, and the bride's sisters, Misses Andrea and Julie Leonard, wore gowns in shades of blue and green. Miss Valerie Jones, the groom's sister, flower girl, was dressed in a gown of apple green. All attendants carried bouquets of white crystal mums and baby's breath, with matching flowers in their hair. Mr. Marty Fowler was best man, and ushers were Kenneth Wilson, Keith Clark and Mark Poire.
Mr. Donald Oliver proposed the toast to the bride at a reception held in the Oak Bay Beach Hotel.
Following a honeymoon trip to Banff, the young couple are making their home in Victoria.

♥ ♥ ♥

McKIERAHAN — PLEWES
Mr. and Mrs. Ken Plewes, Victoria, B.C., are pleased to announce the marriage of their daughter, Kathy Jean, to Mr. Sean Edward McKierahan, son of Mr. and Mrs. Ed McKierahan, Victoria, B.C.
The wedding took place Saturday, March 25, 1978, in Gordon Head United Church. Reverend Russell K. Vickers officiated.

♥ ♥ ♥

LONGMUIR — ELLIOT
The marriage is announced, with pleasure, of Doreen Elliot, daughter of Mr. and Mrs. George Elliot, Borden, Ontario, to David Fenn Longmuir, son of Mrs. Ruth Cosby, Victoria, and the late M. M. (Cal) Longmuir, on March 31, 1978.
Mr. and Mrs. Longmuir will reside in CFB Pefewawa, Ontario.

♥ ♥ ♥

EMERSON — WALDNER
Mr. and Mrs. Harvey Waldner announce the marriage of their eldest daughter, Janice Lee, to Terry Darrow, son of Mr. and Mrs. Darrow Emerson, all of Victoria.
The wedding took place quietly on March 23, 1978, in the District Registrar's Office, Victoria.

♥ ♥ ♥

Anniversaries

CHRISTENSEN — 60th
Mr. and Mrs. K. Christensen, 37 Hibberson Crescent, Victoria, B.C., will mark their 60th Wedding Anniversary on Tuesday, April 11, 1978. An early celebration party will be held on the evening of April 8, 1978, for friends and relatives.
The couple were married in Winnipeg, Manitoba. They have resided in Victoria for the past 56 years. They have five children: Mrs. W. (Helen) Thomas, Mrs. V. (Olive) Leier, Jack and Fred, Victoria, B.C., and Gordon, Edmonton, Alberta. They have 22 grandchildren and 14 great-grandchildren.

Rates for publication of Wedding, Engagements and Anniversary notices with or without pictures, available on request from the Advertising Department. (Special forms to assist you in writing copy also available). Copy for weekend editions should be in the Victoria Press office no later than 5 p.m. the Wednesday prior to publication date.

BUSINESS OFFICE OPEN
8:30 a.m. to 5:30 p.m., Monday to Friday
(Closed Saturday and Sunday)

386-2121
Monday through Friday 8 a.m. to 6 p.m.
Saturday 8 a.m. to 5:30 p.m.

CLASSIFIED ADVERTISING

Vancouver Island's Largest Shopping Centre in Print

386-2121
Monday through Friday 8 a.m. to 6 p.m.
Saturday 8 a.m. to 5:30 p.m.

1 BIRTHS

BOND — Born to Doug and Jane (Bowley) a boy Michael Douglas, 9 lbs. 7 ozs. on April 4, 1978. A brother for Maury. Thanks to Doctors McCaw and Hosgood and Maternity Staff at Royal Jubilee Hospital.

CONSTANTINE — Born to Goldwyn and Sharon (Nugent), a boy, Sean Albert, 8 lbs. 2 ozs., on April 4, 1978. A brother for Carl. Thanks to Dr. Loucks and maternity staff.

FLINT — Born to Ian and Eileen, a boy, Adam Robb, 8 lbs. 11½ ozs., on March 28, 1978. Thanks to Drs. Buie and Prevost and the staff at Victoria General Hospital.

HORNE—Born to Ian and Heather (nee Holmes) on March 30, 1978, a girl, Ashley Anne, 8 lbs. 8 oz. First grandchild to Mr. and Mrs. A. G. Holmes and Dr. and Mrs. L. E. Horne. Our sincere thanks to Drs. B. A. Loucks, E. C. Prevost and excellent maternity staff of Royal Jubilee Hospital.

MILLER — Born to Roderick and Anne (nee La Fortune) on March 31, 1978, at Victoria General Hospital, a boy, Alistair David, 3640 grams. O Magnify the Lord with us.

RAPER—Born to Reg and Ruth, a girl, Jasmine Susan Marie, 7 lbs. 5 oz., March 30, at the Nanaimo Regional Hospital. A sister for Benjamin and a granddaughter for Ed and Gladys Raper, and Dick Thuillier, all of Victoria. Insured.

WILKIE — Born to Dave and Dana, a girl, Melissa Ann, 7 lbs. 5 ozs., on April 3rd, 1978. A sister for Terri. Second grandchild to Mr. and Mrs. Dave Routley and 6th grandchild to Mrs. Vera Wilkie.
—Thanks to Drs. Pledger and Ridyard and staff at Victoria General Hospital.

DEATH and FUNERAL ANNOUNCEMENTS DIRECTLY FOLLOWING CLASSIFIED

14 ANNOUNCEMENTS

BATON LESSONS, BY CERTified instructor, registration, Tuesday 6:30-8, for information phone 383-3026.

15 COMING EVENTS and MEETINGS

ATHLETIC
BINGO
WEDNESDAY
QUADRA AT PANDORA
Quadra Rec. Centre
Early Bird 7 p.m.
Regular Games
7:30 p.m.
Paying
$30 OR MORE
GAMES OF
$40 - $50
$60 - $100
20th GAME
$300
OVER $1500
IN PRIZES

ESQUIMALT
LEGION
BINGO
622 Admirals Rd.
SUNDAY
Early Bird 1 p.m.
5 Cards — $1
Regular Games 1:30
6 Cards — $2
Extra Games
5 Cards — $1
No Games Less Than $25
FREE BUS TO TOWN

Gorge Soccer
BINGO
EVERY MONDAY
ST. JOSEPH'S HALL
745 W. BURNSIDE, 479-7413
FIVE EARLY BIRD
GAMES 7 P.M.
Good Neighbor Games
and Bonus Games
NO GAME UNDER $20
Plus Min. Jackpot $10
5 Extra Games

DOLPHIN
FOOTBALL
BINGO
Esquimalt Legion
622 Admirals Rd.
Every Sunday Evening
6 Cards $2
Early Bird Games
6:30 P.M.
Regular Games 7P.M.
5 Extra Games
5 Cards for $1.00
Good Neighbour Games
Free Bus to Town.
Proceeds in Aid of
Minor Football.

NON-STATUS
INDIANS
BINGO
Every Monday
ESQUIMALT LEGION
ADMIRALS ROAD
Early bird 6:45 p.m.
20 Main Games
5 Extra Games
Free Bus Into Town
After Extra Game
Also Free Bus leaving Langford across from Westwinds, at 6:15 p.m., returning after extra games.
EVERYONE WELCOME!

OAK BAY
MINOR SPORTS
BINGO
EVERY MONDAY
Early Bird 7 p.m.
Regular and extra games
SENIOR CITIZEN HALL
1442 MONTEREY

VIC WEST SOCCER
BINGO
Every Monday
Early Bird Game 6:45
Regular Games 7:15
Old Age Pensioners Hall
Government Street

CAR SMASHATHON AT MARKET Square. Lions Club invites you to Market Square, April 7, 8, and 9, where for only 50c you can rid yourself of frustration, by taking a swing at a car, plastic coverings and welders glasses provided for protection.

VANCOUVER ISLAND ANTIQUES and Collectables presents a spectacular Annual Spring Sale and Show, Esquimalt Sports Centre April 14th, 6 p.m. to 10 p.m. April 15th 10 a.m. to 10 p.m. April 16th 10 a.m. to 4 p.m. Admission $1.00

OPEN HOUSE
Come see the new exciting Michele Lynn fine fashion Jewellery. April 10th from 2 to 5 and 7 to 9. 838 Brock Ave. Langford. 474-1035. Free draw and mystery Hostess.

VICTORIA ZONTA CLUB ANNUal Dinner Dance, Crystal Ballroom, April 29th, 7 p.m.-1 a.m., $12.50 per person. Tickets call 598-2922. Proceeds to Zonta Charity.

RUMMAGE SALE, TUESDAY, April 11, 7 p.m., St. Matthias Hall, Richmond at Richardson.

16 CATERING, BANQUETS and RECEPTION ROOMS

GEORGE'S BAVARIAN
BANQUET FACILITIES
1021 Pandora 383-7121
INTERNATIONAL CUISINE
3 DINING ROOMS AVAILABLE
SMALL OR LARGE PARTIES
UP TO 150 SEATING CAPACITY
ENTERTAINMENT
AVAILABLE ON REQUEST

BLACK PRINCE CATERING (1976) Ltd., 655 Douglas St. 388-4484. For all your catering needs in our roof top Queens Reception Room or on your premises.

20 LOST and FOUND

REWARD FOR THE RETURN OF "Tuk", a seven month old white Samoyed, has no collar, last seen in James Bay, Sunday 19th. Please! My friend has become ill over the loss of him. Phone Deirdre, 386-6355, Apt. 3, 104 Dallas or 386-0456.

REWARD
For information or return of a large male St. Bernard answering to the name KING. Lost in Ralph St.-Carey Rd. area Thursday morning. Dog has Oak Bay tag No. 47. Please call 592-2183.

$25 REWARD FOR SAFE RETurn of "Chloe", 11 month neutered cat, smokey black in colour, long hair, white paws and chin, lost vicinity Belmont and Haultain. 595-8717 after 4:30 p.m.

LOST—EITHER AT 460 FOSTER St. or 865 McAdam Pl., Esquimalt, brown zippered wallet, will finder please return, important personal cards, Reward. Phone 642-5697.

LOST — IN SAANICH (DERBY Road), tan-brown female boxer, answers to "Sal". Reward. 382-0170.

LOST AND VERY MISSED, sleek, short-haired, black female cat, James Bay area. Please call 383-9857.

LOST: LONG HAIRED FEMALE cat, black, white and tabby. White flea collar. Shaved spot on right leg. Richmond Road area, 595-3094.

LOST — MAN'S GOLD CHAIN, with 50 peso (Mexican) Reward. 598-6741.

LOST: PAIR OF DARK-RIMMED glasses, Craigflower Rd. area, Friday, bmarch 24. 478-3000.

STILL LOST: "CHICO" GREY and white cockatiel bird. Tame. Cordova Bay, 658-1052. Reward.

LOST, BUDGIE, GREENY-BLUE-yellow, Goldstream Avenue area. 478-6780, 479-6023.

LOST — MAN'S ORNATE GOLD wedding band, approximately 3 weeks ago. Reward. 595-7085.

FOUND: DARK GREY-BLACK, semi persian male cat, Amphion-Leighton Rd. Phone 592-2656.

FOUND: BLONDE MALE POOdle on Esquimalt Lagoon. 478-7548.

LOST — GLASSES IN YELLOW case. 479-5529, evenings.

21 HELP WANTED GENERAL

ADVERTISEMENTS IN THIS CLASSIFICATION MUST COMPLY WITH THE BRITISH COLUMBIA HUMAN RIGHTS ACT

NURSE PRACTITIONER REquired for Government funded clinic. Nurse practitioners diploma or equivalent experience mandatory. Position available immediately. Apply in writing only to Medical Clinic, 1900 Fernwood, Victoria, V8T 2Y7.

EXPERIENCED HAIRDRESSER
Wanted for Busy
MEN'S SALON
Serious inquiries only. Guaranteed $1,000 per month. Phone 385-3916 anytime, ask for George.

CHEF WANTED. WELL QUALIfied with references, to handle established dining restaurant of 75 seats, with waiting lounge. Must be willing to relocate to Campbell River, contact Ted Arbour, Campbell River Lodge and Motor Inn, 287-7446.

IMMEDIATE OPENING FOR meat manager in Duncan. Applicant must have a minimum of two years meat management experience. Direct all inquiries to Valley Co-Op., P.O. Box 846, Duncan, Phone 112-748-0371.

SINGLE GENTLEMAN OR COUple interested in free rent in return for answering night calls in large apartment complex, between the hours of 10 p.m. and 6 a.m., 5 days a week, Victoria Press Box 525.

RELIABLE MATURE SITTER required in Fairfield area for 3 and 1 year old girls. Approx. 2:30 to 5:30 p.m. 4 or 5 days per week. Starting May 1st. Phone 598-1268, after 5.

GGRESSIVE HARDWARE AND tool company has opening for experienced salesperson able to handle all facets of sales including cash. Construction knowledge an asset. Apply Victoria Press, Box 593.

MANAGER - INSTALLER
for car stereo custom house, must have broad installation experience, excellent employment benefits available for right person. Leave name and information at 384-0912.

BRISTOL TOWN HAIR FASHIons, 631 Fort St. Models required. Haircutting, streaking. Wednesday April 12th, evening. 383-0433. No charge.

HOST — HOSTESS FOR PRESTige condominium sales. Salary plus bonus. Real Estate License preferred. Car required. Victoria Press Box 602.

MIDDLE AGED LADY WANTING home, room and board. Small remuneration in return for light household duties and answering phone. 384-3459.

DECKHAND
Experienced West Coast fisherman required to skipper a boat for a new purchaser. Ray Mason, Victoria Boat Mart, 383-1914.

MATURE COUPLE REQUIRED as resident caretakers of 31-suite established block, Cook-Fairfield area. Apply in writing to Victoria Press, Box 589.

CUT ABOVE
requires models for haircutting and blow drying, for advanced hair designing classes. No charge. Call 388-4440.

ONE PERSON TO TRAIN AS night baker and one person to work as decorator. Both should have some experience. Victoria Press Box 614.

21 HELP WANTED GENERAL

Restaurant
Service
Part-time position now available up to maximum of 24 hours per week.
1. Cooking
2. Food service
3. Food preparation

Applicants must have experience and be available for work anytime between 6 a.m.-6 p.m. Monday through Saturday.

Apply to Personnel Office, 5th floor, 10 a.m.-4 p.m. Monday, Tuesday, Wednesday.
EATON'S

CITIZENS' COUNSELLING centre needs a person or persons to fulfill the following functions: Assist Training Co-ordinator to help part-time in the selection and training of lay counsellors. Counsellor training combines, in depth, personal growth and intensive training in intervention techniques. Preferred qualifications include a broad knowledge of Psychology, extensive personal experience in growth related activities and experience in the training of counsellors.
Office co-ordinator to do office administration part-time. Person must combine warmth and caring with clerical accounting, reception and other office skills.
Preference will be given to a person who can fulfill both of the above functions as a full-time position. Please reply with resume by April 12 to 907 Pandora Ave, V8V 3P4, Information call, 384-9934.

STUDENTS
TURN YOUR
SPARE TIME
INTO CASH
Salespersons wanted to sell Victoria Times Newspaper in Downtown area — afternoons, Mon. to Sat. Guaranteed profits. Also prizes for Sales Contests. Limited number of locations.
FIRST COME FIRST SERVED
Phone 382-3131 Local 297 ask for Mr. P. Eaton between 3:00 P.M. - 6 P.M., Mon to Sat.

FOSTER HOME NEEDED
Special home required for "Robbie," an older teenager who requires close supervision, patience and direction. "Robbie" is a pleasant looking boy who enjoys sports and bike riding. He is upset by tension or confusion and, without supervision, will sometimes run off.
Support services will involve a Social Worker to provide support to the family caring for "Robbie," and a Family Aide who will help "Robbie" acquire social and job skills.
Special rate of $500 per month plus regular maintenance rate. For more information call Donna Gaw, 598-5121, Ministry of Human Resources, Capital Region.

MARKETING
MANAGEMENT
Large Established
FINANCIAL INSTITUTION
Requires 2 Candidates to Train with Their Organization
STARTING INCOME:
$10,000-$15,000 per year
SEND RESUME TO: Suite 680, 1070 Douglas St., Victoria, B.C., V8W 2C4.
OR CALL: Ms. Ruschke, 383-2751 for appointment.

PROFITABLE COLONIST
ROUTES AVAILABLE IN
RURAL AREAS
Boys or girls are required for routes in the Church Rd., Sooke Village, Island Hwy—Thetis Overpass to Millstream Chevrolet. The routes consist of 30 and 45 subscribers each and return a monthly profit of better than $1.13 per customer. Make yourself some money for summer holidays. For more information call Mr. J. Bradford at the Colonist Country Circulation Department at 383-4111, local 164.

Travel
Consultants
Applications are now being accepted for the above positions. Applicants must have 2 years international travel experience. 1 of these positions involves outside sales work. Excellent company benefits and commissions offered.

Apply in confidence to Victoria Press Box 610.

STUDENTS! EARN UP TO $1300 by the end of summer. Part-time and summer employment offering training in communications, weapons, first aid, artillery and more. Also vacancies for musicians. Join 5th. (B.C.) Field Battery, Royal Canadian Artillery. Minimum age: Must be born before Jan. 1st, 1962. For further information phone 384-0433 or come to Room 213 at the Bay Street Armoury, 713 Bay St., Tues or Thurs. evenings between 7:45 and 9:30 p.m.

WADDLING DOG INN
Requires an experienced cook to work 2 morning and 3 evening shifts, must have knowledge in buffet preparation, sauces and have worked with an extensive meu in fine dining. Apply in person to Chef Roger Simpson between 2 and 5 p.m. Pat Bay Highway at Mt. Newton X Rds.

MATURE HUSBAND AND WIFE team Live-in, $900 reduced rental on suite, "on call" duty after office closes, full time, Saturday and Sunday, off duty Monday to Friday 8 a.m. to office closing apply 425 Quebec Street, 9 a.m. to 4 p.m.

WANTED: EXPERIENCED SERvice person knowledgeable in repairs of 2-cycle and 4-cycle engines, able to meet and deal with the public. For interview call 656-5541, 8 to 5 Monday through Saturday.

REQUIRED IMMEDIATELY MAture person to supervise 3 children, 12, 8 and 5, and do some light housekeeping, Monday to Friday, 2:30 p.m. - 5:30, to work in to full time through summer, Salary negotiable, 658-8859.

PART-TIME DOORMAN REquired for our lounge. Apply Paul's Restaurant Limited, 1900 Douglas Street between 2-3 p.m. only.

PART-TIME BARTENDER, EXperienced only; experienced cocktail waitresses required; Doorman DJ. Apply Mother's Cabaret, 618 Johnson, after 8 p.m.

NEEDED WAITER-WAITRESS and bartender combination, for steady employment, union wages and benefits, must have references, apply to Mr. Katz, between 11 and 1 at the Douglas Hotes.

DAYCARE NEEDED FOR 2 year old boy, Northridge area. Prefer my home. Playmate welcome. Monday-Friday. Phone 479-2764.

DRIVER INSTRUCTOR
Full time employment, prefer experience. Write Victoria Press Box 612 giving full resume and salary expected.

WANTED PART TIME CLEANing person willing to work 3 hours a day, every day for Squash Club. Call 388-4143.

I AM 11 MONTHS OLD AND need a loving babysitter, five afternoons per week. Call Veronica, 382-2709.

LIVE-IN COMPANION HOUSEkeeper for gentlewoman, in apartment. Temporary. Good wages. 382-8673.

LIVE-IN HOUSEKEEPER TO look after 3-year-old girl, meals, general house duties. Victoria Press Box 553.

EXPERIENCED SILK AND wool finisher for dry cleaning plant. Full time. 384-5225.

FULLY EXPERIENCED CEment finisher, apply with phone number to Victoria Press, Box 599.

21 HELP WANTED GENERAL

ASSISTANT
AQUATIC PROGRAMMER
for the
PANORAMA LEISURE CENTRE
PENINSULA RECREATION COMMISSION

SALARY: $1088 per month (single rate).

Under the direction of the Aquatic Programmer to act in the capacity of head lifeguard and swimming instructor during public swim sessions and special water safety and instruction programs. The successful applicant will assist in formulating and schedule aquatic programs, scheduling working hours for lifeguards and instructors, supervising in-service training programs and evaluating staff performance.

Applicants must possess a joint Red Cross and Royal Life Saving Instructor's Certificate, a National Lifeguard Award and a Senior Resuscitation Certificate together with a recognized first aid qualification. Applicants should also have a minimum of two (2) years' experience in the aquatics field combined with a demonstrated ability to work in a harmonious manner with aquatic interest groups and members of the public.

The successful applicant will be eligible for a wide range of employee benefits as provided for in the Union contract.

Applications stating qualifications and experience will be received by the Personnel Administrative Assistant, Capital Regional District, P.O. Drawer 1000, Victoria, B.C. V8W 2S6 no later than 12 noon Friday, April 14th, 1978.

REGISTERED
NURSE
FULL TIME
Applications are now being accepted for the position of head nurse. Duties are supervisory and administrative, as well as medical. Industrial first aid certificate an asset. Excellent salary and company benefits.

Submit resume in writing to:
EATON'S
PERSONNEL MANAGER
1150 DOUGLAS ST.
V8W 2C8

BUILDING
MAINTENANCE PERSON
Required for property management department of an expanding Victoria based firm. Excellent position for the right person. Duties include maintenance of heating-cooling, lighting and plumbing systems in office and apartment buildings. Also janitorial, gardening and carpentry work. Successful applicants must be mechanically inclined, fully experienced in the use of hand tools and able to handle tenant problems personably and efficiently. Salary $750 per month to start. Send resume to Victoria Press Box 586.

MANAGEMENT
OPPORTUNITY
One of Victoria's finest prestige apartment complexes requires top resident managers. Applicants must be mature, intelligent and relate well to people on all social levels. Experience is a must. No suite cleaning involved. Caretakers presently on premises as well as daily help and carpenter. Adult oriented, no pet building. Immediate replies solicited. Victoria Press, Box 550.

CARETAKER COUPLE REquired, for 40 suite adult apartment block in good area. Two bedroom suite. Willingness to work and ability to get along with people more essential than experience. No rents to collect but must have ability to rent suites and maintain gardens. $100 per month over scale to suitable applicants. Apply Victoria Press Box 555.

LOVING CHILD-ORIENTED BAbysitter for 14 month old girl my home, 3 days a week, 6½ hours a day, references essential, vicinity East Saanich-Mt. Newton Cross Road. Phone before 10 a.m. or after 6 p.m. 652-5814.

HAIRDRESSING INSTRUCTOR needed full time. Applicant must have minimum of 2 years salon experience. Will train in our teaching methods. To start immediately. Call Don or Richard, 477-5232, evenings 477-5742. All calls confidential.

FIGHT INFLATION — EXcellent additional income. Local Amway distributor is helping many persons earn money working 2 to 4 hours a day. We can help you. For interview call 652-1982, 8 a.m.-10 a.m. or after 6.

RESIDENT MANAGER
Suit younger couple, no children, must keep building spotless. Make small repairs, sauna, whirlpool. No objection to one of couple holding outside job. Start May 1st. Victoria Press Box 561.

EXCELLENT OPPORTUNITY for experienced hairstylist at "The Dressing Room" in the Gordon Head area. Call Don or Richard, 477-5232 evenings 477-5743. All calls confidential.

CHANDELLE FASHIONS
Home fashion shows, fashion counsellors required, earn while you learn, no investment. Car necessary, an exciting lucrative business. 479-2610.

HEAD WAITRESS-WAITER, PRImarily coffee shop but some dining room. Rural community, 2,000 population. 300 miles distant. Union rate. Victoria Press Box 605.

BRISTOL TOWN UNISEX HAIR Fashions. Full time experienced Hairstylist required. Part time considered. Call 595-2232 or 386-7282.

GREENHOUSE WORKERS. REGister for employment, light work requiring nimble fingers, transportation required, apply 205-3400 Douglas Street, 382-4274.

REFINED, MATURE, COMpanion housekeeper, no smoking, modern bungalow, near bus, for one able lady, live in, good home, good wages, references. 592-3560.

DELICATESSEN SALES PERSON required, part to full time. Experienced only to apply. European background preferred. Phone 384-4991.

TRAILER AND MANPOWER REquired immediately to move 18' boat from Shelbourne area to Craigflower. 385-4775, anytime.

BABYSITTER FOR EVENINGS. Tuesday to Saturday, 4 p.m. 'til 12. James Bay, preferably my home. 383-8439.

BABYSITTER WANTED WITH playmate for 2 year old girl. Interurban, Courtland area, Tuesday-Friday. 479-0695.

GRADUATE NURSES FOR PRIvate hospital. Full or part time. Various shifts. Victoria Press Box 595.

EXPERIENCED ONLY — BEVerage room waiter-waitress. Please apply to Beverage Room Manager, Colony Motor Inn.

RELIEF PARENTS REQUIRED in receiving home, for teens and pre-teenagers. Experienced preferred. 388-9175.

WANTED IMMEDIATELY BABYsitter. Shift work, my home preferable. Oak Bay Rec. Centre area. After 4, 598-3167.

DENTAL NURSE FOR A BUSY practice, good hourly wage. From 8 to 2 p.m. Experience preferred. Victoria Press Box 548.

BABYSITTED WANTED, YOUR home, Cedar Hill area. After 5, 595-3381.

DESK CLERK TRAINEE FOR downtown hotel. References required. 386-1312.

STYLISTS REQUIRED, FULL and part-time, top wages, great working conditions. 385-3641.

LICENCED HAIRDRESSER REquired for Salt Spring Island. Phone evenings after 5, 537-2356.

NEED A PART-TIME JOB AND A home in Sidney? See my ad under Mobile homes, Ron Thiel.

21 HELP WANTED GENERAL

BOYS - GIRLS
ADULTS
ESQUIMALT
and
VIEW ROYAL
A few compact Colonist newspaper routes will be available shortly in the above areas. For a little of your time each morning you can have a regular monthly income. Profits from $35 to $140 are available according to route size. For further information phone Mr. Fox, Colonist Circulation Dept., 383-4111.

AGRICULTURAL OFFICER
COMOX
$1,395-$1,521
For Provincial Ministry of Agriculture, to be responsible for collection of milk samples from cows in allocated dairy herd improvement herds, and accurately complete necessary forms, records and reports. Some travel may be involved. Appropriate technological diploma, and several years' related experience; OR secondary school graduation or equivalent with considerable experience preferably related to dairy herd production practices.
Canadian citizens are given preference.
Obtain applications from the Public Service Commission, 544 Michigan Street, Victoria, V8V 1S3 and return by April 26, 1978.
COMPETITION 78:982

NURSES AID NO. 1
Gorge Road Hospital has a number of temporary full time and temporary part time vacancies for nurses aids, practical knowledge of temeprature, pulse and enemas required. The duration of these positions will be approximately 6 months, with possibilities of full time employment. Salary (1977 H.E.U. rates) $5.38-$5.48 per hour, plus 8 per cent holiday plus statutory holidays, many other fringe benefits. Apply to Personnel Department, Gorge Road Hospital, 63 Gorge Road East.

THE NAME
OF THE GAME IS
MONEY
HERE IS YOUR OPPORTUNITY TO EARN $1,000 TO $3,000 PER MONTH. WE NEED FIVE AMBITIOUS HARDWORKING PEOPLE WITH AN INTEREST IN MAKING MONEY. NO EXPERIENCE IN THE SALES FIELD REQUIRED. FULL TRAINING PROVIDED. IF YOU HAVE A CAR AND ARE WILLING TO WORK, PHONE 479-8202.

PROGRAM WORKERS: (1 COUple and individual). Wanted to manage and operate small rehabilitation residence. If you have an interest in people, in sharing life skills ability with young adults recovering from emotional problems, and in working in a warm supportive team atmosphere, this health agency would like to speak to you. Salary $900 and $800 per month. Shifts negotiable. Victoria Press Box 618.

RETARDED CHILDREN
NEED
FOSTER FAMILY CARE
Human Resources will provide $500 per month plus maintenance payment to families who will care for two retarded children. Training in foster care, social work support and other professional services also provided. For further info phone Resources and Placement Section, Ministry of Human Resources, Capital Region, 598-5121.

AVON
To buy or sell, call
384-7345

THE MARINE RESOURCES Branch, Ministry of Recreation and Conservation requires boats and crew for geoduck clam diving surveys in Georgia Strait and on the west coast of Vancouver Island during the summer months (May-August). For details contact Marine Resources Branch, Victoria 387-1537. Bids close April 21, 1978.

YOUNG AGGRESSIVE PERSON wanted for growing advertising flyer distribution company. Must be able to deal with public in a sales capacity and assist in daily operations. Clean driving licence required. Particulars including salary expected to Victoria Press Box 617.

LOCAL FIRM REQUIRES THE services of a couple to manage an apartment building. We offer good wages and accommodation in return for an honest, conscientious hardworking couple. If you would like to discuss this opportunity please call 479-4634 from 1:30-4 P.M.

WANTED IMMEDIATELY fully experienced dining room personnel, must be familiar with wine service. Phone the Captains Palace Restaurant, 386-5191 between 9 a.m.-11 a.m. Monday to Friday for an appointment to interview.

PENSIONER TO DO GARDENing on small lot, Braefoot Blenkinsop area transportation supplied, wages negotiable, 477-3801.

FULL-TIME SHINGLE SAWYER, Parksville, (new equipment) 112-248-3023, 112-248-6323.

TAXI DRIVERS WANTED. MUST have Chiefs permit and class 4. Phone 383-1121 Monday to Friday.

RESPONSIBLE BABYSITter wanted, weekdays, 10 to 4, 382-6451.

RESPONSIBLE COUPLE FOR caretaking 15-suite apartment. 477-5424.

EXPERIENCED RADIO AND television technician, phone 388-9322 or after 6, 478-6658.

RELIABLE BABYSITTER WANTed in the Crystal Pool area, 382-2348.

BABYSITTER, MY HOME, NEAR Tanner Road, 8-3:30, 652-3128.

TEACHER — JAZZ, OTHER. 1322A Government St. 384-3841.

PART TIME HAIRDRESSER wanted. Call after 6, 479-0154.

WRITERS, GAGS, AND SHORT stories, 384-2052 evenings only.

22 OFFICE HELP

ADVERTISEMENTS IN THIS CLASSIFICATION MUST COMPLY WITH THE BRITISH COLUMBIA HUMAN RIGHTS ACT

EXECUTIVE
SECRETARY
We need an executive secretary with excellent typing and shorthand and a good head for figures. Prefer familiarity with A/R, A/P and bank reconciliation. Drivers licence also required. Good salary. Full benefits. Pleasant office. Send letter in own handwriting and resume to controller. OK Trucking Co. Ltd. P.O. Box 1324, Victoria, B.C.

SECRETARY RECEPTIONIST, fully bilingual (oral and written) good secretarial skills, typing 50 w.p.m., capacity to reply correspondence in French and English and handle office duties. Initiative and pleasant attitude with the public. Send resume to Mireille Larminay, Secretary, Club Canadian Francais, 274 Regina, Victoria, V8X 1J5.

BRIGHT, ENERGETIC PERSON who communicates well and works well with a minimum of supervision. Responsibilities: Campaign administration and understudy office supervisor. Must be good typist, have general office skills, shorthand or speed writing, salary $8300 per year, rising to $8800 after 3 months. Victoria Press Box 502.

SENIOR CONVEYANCING SECretary required for pleasant office, a minimum of 5 years previous experience essential. $1000-$1100, 386-9021.

22 OFFICE HELP

REQUIRED IMMEDIATELY BY busy office; full time bookkeeper with typing ability to work under accountant. Prefer non-smoker. Computer experience helpful. Please send resume to Victoria Press Box 609.

SMALL CONTACT SALES BUSIness, seeking person Friday to handle; office, telephone, typing, payroll, accounts receivable-payable, small set of books to trial balance. Starting salary, $600-$650. Reply to Victoria Press, Box 606.

CLERK TYPIST. MINIMUM 3 years Accounts payable - receivable with 60 words per minute. Responsible Person able to work on own initiave. Varied duties. Transportation required. Mrs. Wood 656-5521.

VICTORIA BUSINESS MACHINE Company requires part-time office help, 4 hours per day, 9-1 May-August. Bookkeeping and general office duties. Reply stating age and experience to Victoria Press, Box 591.

DENTAL OFFICE RECEPtionist, mature person, preferably with dental office experience. Reply to Victoria Press Box 592 giving age, marital status, full employment record.

EXPERIENCED SENIOR EXECutive secretary. To assist in new smal office start-up. Part-time initialy. References required. Reply in confidence to Victoria Press Box 549.

EXPERIENCED LEGAL SECRETary and experienced conveyancing secretary. All replies confidential. Victoria Press Box 579.

BOOKKEEPER REQUIRED FOR Restaurant office. Please send resume with salary expected to Victoria Press Box 619.

PART-TIME BOOKKEEPER REquired by local electrical contracting firm. Reply Victoria Press, Box 570.

EXPERIENCED LEGAL SECRETary for part time work in Oak Bay Law Office, 598-4575.

23 SKILLED TRADES

ADVERTISEMENTS IN THIS CLASSIFICATION MUST COMPLY WITH THE BRITISH COLUMBIA HUMAN RIGHTS ACT

ELECTRICIAN
MILLWRIGHT
WELDER DPW 1
Required at our Elk Falls Falls Mill near Campbell River, B.C. Preference will be given to applicant with a trade certificae and pulp or paper mill experience. Rate is $10.015 per hour. This is a large pulp, paper and lumber complex offering a wide variety of trade experience.

Please write to: Industrial Relations, Crown Zellerbach, Elk Falls Mill near Campbell River, B.C., V9W 5C9.

CrownZellerbach

MECHANICAL ENGINEERS — HVAC, plumbing, piping, fire protection. Experience in design of commercial institutional, industrial projects required. Minimum 4-6 yrs. exp. Growth positions, full benefits with large consulting engineering organization. Send resume, salary requirements to R. L. Prussing, Associated Engineers, Inc. Box 20097, Billings, Mon. 59104. Phone: 406-252-4113.

AUTO MECHANIC
Fully qualified mechanic required for permanent position at
EMPRESS PONTIAC
BUICK
GMC LTD.
Apply to Cal Burton
Business 382-7121 Res. 479-3790

SKILLED AND APPRENTICE marine mechanic wanted for local boat manufacturing company. Must have minimum 2 years experience. Appy in person to Canoe Cove Manufacturing Ltd. 2300 Canoe Cove Rd., Sidney, B.C. Phone 656-3515.

FULLY EXPERIENCED O.M.C. and Volvo marine mechanic required for busy Vancouver Island Marina. Year round employment for the right person. Apply to Anchorage Marina, 1520 Stewart Ave., Nanaimo. 754-5585.

AUTOBODY MECHANIC
Journeyman for Northern Vancouver Island must be conscientious and produce quality work in exchange for top wages. Call 956-4226 anytime.

AIR TRAC OPERATOR, OUT OF town work, must be 25 or over and have valid WCB Blasting Ticket. Victoria Press Box 578.

PREP MAN FOR PAINT SHOP, 2 years experience. All employee benefits. Reply Victoria Press Box 615.

EXPERIENCED MAJOR APPLIance service technician. Victoria Press, Box 510.

24 SALES PERSONS and AGENTS

ADVERTISEMENTS IN THIS CLASSIFICATION MUST COMPLY WITH THE BRITISH COLUMBIA HUMAN RIGHTS ACT

Century 21
WESTERN HOMES
1037 Cloverdale 386-3494

$
C
U
S
S
SECURITY
PROFESSIONALISM
NO EXPERIENCE LICENSEES. We offer the best on the job training available in the industry. We offer the benefits from management of a large number of residential properties. We are developing an insurance facility to open soon. Our present sales force are all "Neighborhood Professionals" enjoying well above average incomes for the industry.

COMPARE OUR BENEFITS — YOU OWE IT TO YOURSELF
For details in confidence—
CALL NOW
JACK DAVIS
386-2494 (24 hrs.)
BOORMAN'S
REAL ESTATE SALES PERSONS WHO ARE CONSIDERING A MOVE THIS YEAR WOULD BE WELL ADVISED TO CONTACT:

JACK BOORMAN, AT OUR CONVENIENT OAK BAY OFFICE,
OR
RICHARD McKENZIE, AT OUR DOWNTOWN OFFICE.

THIS WELL ESTABLISHED REAL ESTATE COMPANY HAS THIS YEAR UPDATED THEIR COMMISSION SPLITS. FOR A CONFIDENTIAL INTERVIEW PHONE OR CALL INTO ONE OF OUR OFFICES AT EITHER 2045 CADBORO BAY ROAD, 595-1535, NEAR OAK BAY REC CENTRE OR 612 FORT ST. 386-7521.

BOORMAN INVESTMENT CO. LTD.

COMMISSION SALES PEOPLE THINKING OF A CHANGE?
Your experience and P.M.A. assure your success with our excellent products and plan. For confidential interview reply with resume to Victoria Press Box 592.

Sunrise Realty Ltd.
Require Two Licensees
W. G. Moore 595-3341

24 SALES PERSONS and AGENTS

CONSIDER!!!
GOOD SALES REPRESENTATIVES ARE TRAINED, NOT BORN! AND NEITHER ARE DOCTORS, LAWYERS, DENTISTS OR ENGINEERS. OUTSTANDING SALARY AND COMMISSION EARNINGS.
TO QUALIFY
—LEGAL AGE
—AMBITIOUS
—FREE TO TRAVEL VICTORIA OR COLWOOD AREA
—MUST HAVE A CAR
YOU WILL
ATTEND A BRIEF BUT INTENSIVE TRAINING COURSE
IF YOU QUALIFY
WE GUARANTEE
TO
—TEACH AND TRAIN YOU IN OUR SUCCESSFUL METHODS
—ASSIGN YOU TO A SALES AREA UNDER THE DIRECTION AND GUIDANCE OF A QUALIFIED SALES DIRECTOR
—THIRDLY, TO PROVIDE THE OPPORTUNITY FOR YOU TO ADVANCE INTO MANAGAMENT AS FAST AS YOUR ABILITY WILL WARRANT
—FOURTHLY THERE ARE SALARY AND COMMISSION LEVELS FOR THE RIGHT PERSON.
THIS IS A LIFETIME CAREER OPPORTUNITY WITH AN INTERNATIONAL CORPORATION.
FOR
APPOINTMENT
CALL 479-8202

BLOCK
BROS.
CAREER
OPPORTUNITIES
FOR LICENCEES
WE OFFER
CONTINUOUS TRAINING
We welcome you to see our NEW TV VIDEO SYSTEM. Used in training and displaying of for sale homes.
Success for you can come much faster — call today.
Interviews by appointment
SHELBOURNE — 477-1341
AL LEE — BOB CULLUM
BLANSHARD — 386-3231
D. ANDERSON — B. COPP
COLWOOD — 478-5561
B. KERSHAW
BLOCK BROS.
REALTY LTD.

REAL ESTATE
SALESPERSONS
"ARE YOU GETTING YOURS?"
Generous Commission Split.
Rapid in House Mortgage Service.
Cross Country Relocations and Referrals.
Estate Sales
A strong National Image.
Staff Mortgages at Discount Rates.
FREE Parking and Coffee.
Convenient Office locations.
We require 3 Residential and 1 I.C.I. Salespersons.
STAN JAMES (QUADRA) 479-7161
AL McDONALD (HILLSIDE) 595-2121
KELLY NEMETH (ICI) 388-5451
NATIONAL TRUST REAL ESTATE

NANAIMO REALTY
LEADING VANCOUVER ISLAND CO.
FOR OVER 35 YRS.
CAREER TRAINING COURSES
MANAGEMENT ASSISTANT
PROFESSIONAL ASSOC.
If you desire a change, come to the Cowichan Valley and enjoy the best living environment on the island. If you are committed to Real Estate, we will commit ourselves to making you successful. All enquiries treated confidentially. Contact John Sutherland, 746-6177, 435 Trunk Rd., Duncan, B.C. V9L 2P5.

FULL TIME COMMISSIONED SAlesperson to call on established wholesale accouns. North Vancouver Island. This person should live north of Nanaimo, must have own good transportation. Should be knowledgeable in Nursery and Garden needs. You must earn over $20,000 per year. Send full resume and phone number to Victoria Press, Box 620.

CASTLE PROPERTIES REquires one or two licensed Realtors of the right calibre to complement our team of experienced Realtors. We offer a full slate of fringe benefits, central location with ample parking, semi-private offices. For confidential interview call FREDDY STARKE 386-6164 or 479-3866.

OPENINGS FOR
2 REAL ESTATE
SALESPERSONS
80—20 commission split, 2 condominium projects require sales personnel. 385-2458
Byron Price & Associates Ltd.

WANTED — EXPERIENCED commissions sales person to sell quality kitchen cabinets. Apply at Island Kitchens Ltd. 642 David St. Victoria, B.C. Phone 388-6649.

SALESPERSON TO DISTRIBUTE new patented item to retail outlets. Own car necessary. Excellent commission. Victoria Press, Box 585.

25 TEACHERS

ADVERTISEMENTS IN THIS CLASSIFICATION MUST COMPLY WITH THE BRITISH COLUMBIA HUMAN RIGHTS ACT

WANTED — A PRE-SCHOOL SUpervisor, 3 days per week, for a school in the Gordon Head area, a member of the Vancouver Island Co-operative Pre-school Association. Applicants

36 BUSINESS SERVICES and DIRECTORY

Ceramic Tiling

BATHROOMS, KITCHENS, ENtrance halls, patios, etc. Reasonable rates. Dave, 383-2159 or 595-3097.

Cleanup Services

3 WAY CLEAN UP
All types of clean up, attics, basement, compost, hauling and small moving jobs. Greater Victoria, phone 383-1866. Colwood, Sooke, etc. Call 478-9465.

TIDY MAN
General cleanup, basements, attics, yards, etc. Prompt and reasonble. 383-9450, 592-9627. Anytime.

TARTAN
CLEAN UP AND DISPOSAL
384-9890
NO CHARGE AND UP
Two young responsible men have large truck. Basement, attics, composts etc. Very reasonable Bob's, 386-2451 anytime

CLEAN-UP, DELIVERY AND small moving jobs, reasonable rates, free estimates, 598-1853 or 474-2409 anytime.

CLEANUPS AND HAULING, junk, furniture, composts, garages, yards, basements. Free estimates. Eugene, 383-3528.

REASONABLE CLEAN-UP. Yards, basements, etc., also hauling; free estimates. 479-5823 655-5671.

CLEAN-UPS, BASEMENTS AND attics, compo' box, and also grass cutting. 385-7437.

CLEANUPS, NO CHARGE AND up. Basements, attic, yards, compost, junk hauling. 658-5405.

CLEANUP MAN AND EMPTY truck looking for work, reasonable. 385-7965.

MAN WITH PICKUP, SMALL cleanups, anytime. Kelly, 388-6049.

Contractors

CLARK'S CONSTRUCTION
Residential and commercial framing — custom homes, renovations and additions, all types of concrete work. Free estimates. New concrete Strip-easy Forms for rent, 479-5020.

WHEATON CONSTRUCTION LTD.
General Contractors
Building Consultants
385-5702

VANCOUVER ISLAND BUILDERS Framing contractors, sundecks, patios, renovations, surface drains, lathe. Satisfaction guaranteed. 478-3184 days, 478-4881 — 478-8546 evenings.

QUALITY FINISHING AND framing, additions, reasonable price, free estimates. Call D and G Construction, 656-2646, ask for Gabe.

GARY WEBB CONSTRUCTION
"CONCERNED WITH QUALITY"
479-8931

T. & C. BUILDERS LTD.
Framing
385-5293 385-8587

AMORLIS CONSTRUCTION LTD. Repairs, alterations, renovations, concrete, sundecking, any style. Work guaranteed, call Don at 384-5733.

FARMER CONSTRUCTION
Design — Renovations
388-5121

ISLAND FRAMING, CONTRACTS wanted for residential and commercial framing, 652-3572.

FRAMING, FINISHING AND SIDing done. 479-5640. K. Heyde Construction Ltd.

LOW SPRING RATES. FRAMING and siding, fast quality work. 656-2164, 656-3460.

NEW CONSTRUCTION, RENOVAtion, addition. Work guaranteed. For free estimates call 477-3654.

Drafting

DESIGN SERVICE FOR ALL building and renovating, 383-8197.

Draperies

HOURIGAN'S
Floor Covering Specialists
CUSTOM DRAPERIES
—Bedspreads—
PROMPT IN-HOME SERVICE
715 PANDORA AVE. 386-2401

Pacific Draperies
CUSTOM MADE DRAPERIES
Commercial and Residential Specialists
650 Hillside 388-4613

ROYAL CITY DRAPERY AND interiors custom made draperies, residential and commercial, Gorge and David St. 388-5536.

DRAPES, SLIP COVERS, BOAT and camper cushions, car seats. Reasonable rates, 595-2594.

Dressmaking

PROFESSIONAL DRESSMAKING, custom fit, imported fabrics available, specializing in bridal and formal wear, 384-4711.

DRESSMAKING AND ALTERations for perfect fit and flattering look, 479-4197.

DRESSMAKING AND ALTERations evenings 386-8583.

DRESSMAKING AND ALTERations. Victorian dress for sale. 386-7001 days.

SEWING, ALTERATIONS AND repairs, experienced and reasonable. Call Pat 384-4802.

Drywall

"SPRAYMAN"
Specializing in all types of textured ceilings and walls, satisfaction guaranteed. Ken Griffin, 652-3801.

EXPERT DRYWALLING, HONEST and reasonable. 386-0316.

NO JOB TOO SMALL, QUALITY workmanship. 598-6872.

Electrical Contractors

OLDER HOMES REWIRED — NO down payment. We finance at bank rates with approved credit. EDDY'S ELECTRIC — 385-76666

DO YOU HAVE SMALL ELECtrical wiring jobs? No one is interested? Please call evenings, 385-5378.

LICENSED ELECTRICIAN WILL do all phases of residential wiring. Call 386-3866 after 5 p.m.

LICENSED ELECTRICIAN WILL do new wiring, rewiring, stove repair, 479-9765.

ELECTRICIAN. FREE EStimates. Call Bernie, 386-1094.

LICENSED CONTRACTOR WILL do any job, big or small. 656-5294.

Excavating

EXCAVATING, LAND CLEARing, road building, demolition, sand and gravel equipment rentals. 24-hour service. Radio controlled.
O.K. Trucking Co. Ltd.
Bus. Office, 2840 Nanaimo, 386-3414
Dispatcher, 2720 Turner, 382-6136.

PHIL'S BOBCAT SERVICE
Sewers, storm drains, backfilling, grading, hourly — daily and contract rates. Phone 384-8075, pager 475. Res. 383-4587.

JUAN DE FUCA (BOBCAT) SERvices. Landscaping, backfilling, etc. 388-5464, pager 623.

MCCREEDY BACKHOE — BULLdozing. Septic fields, hauling. Good rates. 479-3065.

ROBERTSONS EXCAVATING — 450 Case, land clearing, bulldozing and backhoe. 595-8530.

FOR SEWER CONNECTION AND septic seal, phone McFran Excavating, 478-8586.

Fencing

ISLAND CHAIN LINK FENCING LTD.
Fencing in wire or wood
Small jobs a speciality
477-0332

WE DESIGN AND BUILD fences, arbours, trellises, and lawn furniture, with your summer pleasure in mind. For free professional estimates, call 382-1565.

TOP QUALITY FENCE CONstruction at reasonable rates. Any size; any style. Free estimates and advice. Call 478-0158 evenings.

COMPLETE FENCE BUILDING, reasonable rates, wood and steel. Free estimates. 382-1585.

FENCES BUILT OR REPAIRED, any style, free estimates. 382-2732, 478-1050.

FENCES BUILT, FIXED, PAINTed. Free estimates. Call 652-4168.

VANISLE CHAIN LINK FENCING
386-1841.

Flooring and Sanding

M & M FLOOR
COMPLETE FLOOR CENTRE
Hardwood, Carpets and Linos
532 William St., 384-0343
Nights: Al 386-3078—Mike 652-4308

Furniture Refinishing

KOKILAH HOUSE
Restoration and Repair of Fine Furnishings
(Licensed) 392-7084

WILFRED GENEST. REPAIR and refinish all types of furniture. 32 years of experience. 595-1054.

PIANOS, DINING AND BEDroom suites refinished. Alpha Finishers Ltd. 383-5521.

Gardening

VIC'S LANDSCAPING LTD.
383-7461
Spraying of fruit trees, evergreens and lawns, pruning etc. Latest modern equipment. Early contract for maintenance, planting of summer and winter flowers included. Call anytime.

LAWNMOWING SPECIALIST. Good service and equipment. Reasonable. Competitive. Free estimates. 595-4208.

TOP SOIL, SAND, GRAVEL, mulch, etc. Small load to 3 yards. 477-6009.

RAMSAY'S POWERFUL 15 Horsepower rototiller, big-small gardens, 598-6541.

LAWN CUTTING AND MACHINE servicing. Devonish, 71 Menzies St. 384-9703.

ROTOTILLING. CLEAN - UPS, lawns mowed, chain saw, moving, free estimates. Call 385-5520.

EXPERIENCED GARDENER, will maintain garden. Have references. After 7 p.m., 385-0525.

LUSH LAWN AND GARDEN SERvice — rotovating and commercial grass cutting. 479-3687.

POWER RAKING
Aerating, mowing. Contract only. Estimates. 479-4067 after 6 p.m.

385-8198
ANYTIME
4 BROS. MAINTENANCE
ROTOVATING, YARD CLEANUPS, HAULING, POWER RAKING, AERATING, GRASS CUTTING, NEW LAWN PREPARATIONS.
REGULAR LAWN SERVICE
Equipment to do any size lawn or garden, no job too small.
FREE ESTIMATES
Quick dependable service at reasonable rates.

HARVEY'S LANDSCAPING
EXPERIENCED CHINESE LANDSCAPER, ROTOVATING, DESIGNING, NEW LAWNS, POWER RAKING, AERATING, ALL PHASES, FONG.
479-7078 384-8621

POWER RAKING -AERATING
Heavy duty equipment. Call us to ask about owner participation discount. Cliff Ewen Garden Maintenance, 658-8109.

DUTCH LANDSCAPERS
New lawns, power raking. Government Certified spraying, cleanups, low maintenance gardens, planting, designing, rockeries. Free estimates. 478-1023.

RELIABLE GARDENER, I SPEcialize in year-round maintenance, also, new lawns, power raking, aerating, fertilizing. Competitive prices. 478-6781.

LICENSED GARDENER
Spring cleanup, pruning etc. Gardening year round by contract. G. Barta, 474-2680.

LAWN CARE, CUTTING, CONDItioning. Free estimates. Reasonably monthly rates. Tyrrell's Lawn Service, 652-2087.

HORTICULTURE STUDENTS will do gardening, rototilling soil analyzation, fertilizing. Ron and Mary, 595-8096, 388-9194.

FRUIT TREES SPRAYED, pruned, hedges, ornamentals trimmed. 383-8363.

POWER RAKING, AERATING, fertilizing. Call Murry 598-2185.

ROTOVATING, GET YOUR GARden ready for spring, 478-8275.

Glass and Glazing

WINDOWS
Change wood to aluminum, single to thermo with Ever-brite. Phone 384-1423, 658-8817 evenings.

Gutter Cleaning and Repair

GUTTERS, DOWN PIPES, DRIVEways, painting, repaired, replaced. 479-8196.

Hairdressers

KRIS'S BEAUTIQUE, 3329 WICKheim off Lagoon. Personalized beauty service, complete hair care, waxing, eyebrow arching; facials, free consultations. 474-1645.

Handymen

RELIABLE, TRUSTWORTHY family man will do jobs in and around the house — reasonable rates. Please call 598-6203.

REPAIRS, REC ROOMS, DRYwall, sundeck, basement, garages, etc. Phone 384-4204, 384-7576, 474-2755.

ODD JOBS, SMALL HOME RENovations, gardening and hauling. 479-5449.

Hauling

CLEAN-UPS AND HAULING. Gravel, sand, topsoil, Eugene, 383-3528.

SMALL DUMP TRUCK, HAUL anything, prompt and reasonable service. 384-3498.

Home Improvements

SOMERSBY
Manufacturers of wooden windows, thermo or single glazed. Repairs to anything in wood. Finished lumber and mouldings.
Cr Hillside and Bridge 388-6645

WINDOW SCREENS
and patio door screens. Free estimates, fast service. A. & D. Glass.
383-7141

REMODELLING SPECIALISTS. Room additions, rumpus rooms, sundecks, fences, entries, mobile home additions, free estimates. Phone 477-7362 anytime.

Landscaping

BARKER LANDSCAPING LTD.
Dedicated to keeping the Garden City beautiful. May we help you do your part? Professional attention to any landscape-garden needs. Competitive estimates. 595-8323

VIC'S LANDSCAPING LTD.
383-7461
Anything in rock, brick, woodwork. One Year guarantee. Call anytime.

PORTUGUESE LANDSCAPING Stonework, rock walls, fireplaces and landscaping. Free estimates. Reasonable prices. 595-5439.

SCOTIA LANDSCAPING... STONE walls $2.75 sq. ft. Facing $3.75 (you supply rocks $2.50). 385-4874.

Lawnmower Service

LAWNMOWER REPAIRS TO ALL rotary mowers, open 7 days a week, free pickup and delivery. 385-8598.

Masonry

TOP QUALITY MASONRY AT reasonable rates. Fireplaces, chimneys, bricks, block and stonework. Guaranteed. Phone Armando's Masonry, 595-7327.

BRAGA STONE AND MASONRY Work. Free estimates. 383-9587.

Miscellaneous Service

Sawyer's
Sharpen
Scissors
388-6228 840 Fort St.

FIGHT CRIME!
Have your furniture professionally identified by Island Security at a minimal charge. Decals supplied. Call 383-3322.

Moving and Storage

VICTORIA CITY MOVERS. Phone day or night, confirmed price or reasonable rates. Dependable and courteous. Free estimates, no obligation. 382-1585.

FURNITURE LOVERS
We MOVE EVERYTHING carefully, without a scratch. Strong and quiet. Call anytime. 382-2894.

MOVING? SAVE MONEY, RENT -top truck, driver, pads, dollies, gasoline and assistance. $14 hourly. 478-6759.

FLASHBACK CARTAGE. HOUSEhold and apartment moving. $18 per hour. 385-1733, 388-6275 pager 607.

FRANK'S DELIVERY
Move and pickup delivery service. $10 an hour, 1 man, $15.50, 2 men. 382-5275.

$9.50 PER HOUR, MAN AND truck. Moving, hauling, pick-up and deliveries. 595-5650, after 3.

MOVING AND DELIVERIES, APpliances, furniture, households. Eugene, 383-3528.

WHY PAY BIG PRICES? EXPErienced, reliable, reasonable. Pensioner rates. 382-5625.

Painters and Decorators

ISLAND DECORATORS
Painters Paperhangers
Spray Painters
Plaster Repairs
Gyproc Filling
383-9059 Eves. 595-7103

CLARK AND PATTISON PAINTING CONTRACTORS LTD.
Specializing in sand blasting, spray painting, wall coverings and special coatings.
"We Cover The Island"
Victoria 384-8831 384-0443
Nanaimo 754-9321
Courtenay 336-2296

BROTHERS PAINTING AND DECORATING
Free appraisals, cost consultant. All types of painting. All types of repairs. Commercial, farm, residential. Lowest rates. Terms. Work guaranteed. 383-8112.

RELIABLE PAINTING AND general repairs. Guaranteed work. Free estimates, 383-4757.

W. E. FERRIDAY PAINTING, INterior and exterior by experienced tradesman, no job too small. Reasonable rates. Days 384-1513, evenings 477-2843.

EXPERIENCED ENGLISH DECOrator, brush and spray painting, hanging, general repairs. Reasonable rates, free estimates. Phone Michael 598-6613.

DO YOUR GUTTERS, TRIM need painting? Call Sam Burrowes, Harold Simpson — Careful, reasonable painters. 385-2620, 386-7097.

CLARKE PAINTING AND DEcorating. Interiors, exteriors, paper hanging, spraying, quality work. 25 years experience. Reasonable rates. 479-8065.

IMMEDIATE SERVICE
Interior, exterior, quality painting and papering. Free estimates. Low rates. 383-7879.

TODAY QUALITY COUNTS
28 years experience, interior and exterior painting, free estimates. Call 478-1254, anytime.

INTERIOR - EXTERIOR PAINTing done, reasonable rates, free estimates, references, 383-5183 evenings.

DOWSON PAINTING CONTRACTOR, RESIDENTIAL COMMERCIAL; WORK GUARANTEED. Free estimates. 385-6042.

BMB PAINTING AND ROOFING Ltd. Residential and commercial, paper hanging, free estimates, reasonable rates. 642-4522.

PAINTING AND DECORATING, reasonable rates, satisfaction guaranteed. Terms. 595-4905, 479-2473.

EXP. ENGLISH PAINTER
Int. and Ext., 36 yrs. exp.
Paperhanging, Minor Repairs
Free Estimates. Anytime 478-1810

RESIDENTIAL AND COMMERcial painting, done at reasonable rates. Professional workmanship. Phone Paul at 595-3754 or 382-9852.

WILL DO INTERIOR AND EXterior painting, reasonable rates, free estimates. Call before 9 a.m. or after 5 p.m. 383-9153.

FULLY QUALIFIED, EXPERIenced painter, free estimates, reasonable rates, 592-9519.

PAINTER AND DECORATOR, 16 years experience, guaranteed job, free estimates, 598-8240.

EXPERIENCED INSIDE OR out, by the hour or contract. 652-2176.

PAINTING, INSIDE AND OUT. General repairs, reasonable. Free estimates. 479-4446.

EXPERT PAINTING REASONable rates, free estimates. 477-0876.

QUALITY EXTERIOR-INTERIOR, free estimates, 386-2594, 383-1387.

SEMI-RETIRED, QUALITY work. Albert Roberts, 388-5651.

PAINTER 384-7496
First class spray and brush.

Plasterers

FRIEDRICH PLASTERING AND stucco. Patching specialists, older home "renewal", 656-2064.

COLEMAN PLASTERING
Lath, plaster and stucco. 478-9976.

STUCCO AND PLASTER PATCHing. 30 years experience, 477-1681.

PLASTER, STUCCO, REPAIRS, reasonable. 479-4779.

Plumbing and Heating

AQUARIAN PLUMBING AND HEATING
Richard Bates, licensed plumber, new installations, alterations, repair. I guarantee my workmanship. 479-1212.

DAVID'S PLUMBING
Emergency Service, hot water tanks, plumbing repairs sewer cleaning. 386-8881.

PLUMBING
Qualified plumber, fast and reasonable; references. 478-1841.

LICENCED PLUMBER, A-1 work. $8.50 hour or contract. 642-3586.

ANY TYPE OF PLUMBING reasonable rates, reliable plumber. 24-hour service. 477-5742.

PLUMBING DONE, LARGE OR small contract or hourly; reliable. 652-9927.

REPAIRS AND RENOVATIONS, 18 years experience. Low rates. 652-5813.

RELIABLE PLUMBING AT THE right price. Residential or Commercial. Kevin Laurie. 477-8831.

Printers

500 BUSINESS CARDS PRINTED from handset type, choices coloured stock, $23.97 includes taxes, Popular Press, Shawnigan Lake, 743-5867.

Renovations

VENICE REMODELLING
Restoration a specialty, free estimates 474-2690, 478-8437.

Roofing and Siding

CENTRAL SHEET METAL LTD. tar and gravel roofing, reroofing and repairs, all types, call 478-1814.

MCTAGGART ROOFING — CEDAR SHAKES, SHINGLES, ASPHALT SHINGLES, REROOFING. FREE ESTIMATES. 388-4413.

PARKER JOHNSTON LTD.
1855 BLANSHARD 382-9181
"Roofing Victoria Since 1935"

Signs Painted

terry burnett
Signcrafter
CARVED WOOD SIGNS
SIGN PAINTING, DECALS,
652-2719

Steam Cleaning

RESTAURANTS, CARS, RESIdential, commercial, industrial. For free estimates call 385-8879 or 384-4042.

Sundecks

Duradek
Permanent Sundecks
478-0641

What will another winter do to the wood on your sundeck floor? Protect your investment with waterproof, non-skid, Duradek vinyl, for old or new decks. Free estimates.

QUALITY SUNDECKS, COMPEtently installed at reasonable rates. Call 478-0158 evenings.

Tailors

OAK BAY TAILORS
Tailoring, alterations ladies and men Quality leather alterations
1826 Oak Bay Ave. 598-4131

SORENSEN'S TAILOR AND DEsigner, specialist in ladies suits and coats. Men and Ladies alterations. 2228 Oak Bay Ave. 595-2115.

ALTERATIONS, MEN'S AND WOmen's clothing, 20 years experience phone 382-2805.

BRITISH CUSTOM TAILORS
1311 BLANSHARD 383-7637

Tree Service

TREES PRUNED, LIMBED sprayed, ornamentals trimmed, large or small. 383-8363.

MT. VIEW TREE SERVICE
"Everything in Trees"
Fully insured. 479-3873 (24 hr.)

SPRING SPECIAL ANYTHING TO do with trees. Cardinal Tree Service, 642-5451 or 479-1985.

TREES, TOPPED, LIMBED, felled, pruned, insured, free estimates. 658-5046.

BIG WIND TREE SERVICE
low rates 388-6115

Upholstery

ACE UPHOLSTERY
477-0455
Quality workmanship. European craftsman. Free estimates.

FURNITURE UPHOLSTERED and repaired, workmanship guaranteed, reasonable rates, free estimates. 388-5936, evenings 386-8670.

SEMI-RETIRED UPHOLSTERER recovers your chair with your material $65 labour. 478-1262. Chesterfields $150.

THE ACES' ON BRIDGE

By IRA G. CORN JR
TEAM CAPTAIN

The best remedy for an injury is to forget it. — Publilius Syrus.

How can a declarer make a grand slam in no trumps when the defenders can cash the first seven tricks? No, it's not an April fool's joke. The deal actually happened at the ACBE Spring Nationals. Naturally, the best remedy for the defenders was to forget the injury and play the next hand.

NORTH
♠ A 9
♥ A K Q J 10 8
♦ 9 6 2
♣ 9 7

WEST
♠ K J 10 8 2
♥ 5 3 2
♦ J 7 5
♣ 5 2

EAST
♠ Q 7 6
♥ 9 6
♦ A K Q 10 8 4 3
♣ 4

SOUTH
♠ 5 4 3
♥ 7 4
♦ —
♣ A K Q J 10 8 6 3

Vulnerable: East-West
Dealer: South.
The bidding:

East	South	West	North
(1 ♦)	3 NT	Pass	4NT
Pass	6♣	Pass	7 NT
Pass	Pass	Pass	

Opening lead: Five of hearts.

How did all this funny bidding take place? A simple explanation

East thought he was dealer and he bid one diamond. South called attention to the bid out of turn and the director advised of the proper ruling, "the bid was canceled, East could bid whatever he wished and West was barred from bidding over. Further, if South became the declarer, South could require or forbid the lead of a diamond."

That was it. South knew he could bar the diamond lead, so he opened with an imaginative bid of three no trump. In all probability, North's four no-trump bid was intended as Blackwood and South's jump to six clubs was an attempt to end the bidding. It didn't. North pushed on to the grand slam in no trump.

West would have liked to have led a diamond (East would not have minded at all!), however, declarer exercised his legal rights and requested that West lead anything but a diamond.

After the lead of the heart, declarer had 15 top tricks and the unusual grand slam was posted.

Light conversation became a dead issue for quite a while.

Bid with Corn

South holds:

♠ A 9
♥ A K Q J 10 8
♦ 9 6 2
♣ 9 7

South	North
1♥	1♠
?	

Answer: Three hearts. A slight overbid since the jump rebid usually promises more strength. However, the six solid heart winners make up the difference and the two-heart alternative would be a gross underbid.

---

38 TRAVEL

GOING TO MAUI?
Kaanapali Beach
DON'T DELAY
Condominiums on beautiful white sand beach with all the comforts of home. Plenty of recreation. $37.50 per day. U.S. funds. Special rates for summer months. Call 479-7117 before 5 p.m. or 382-7642 after 5 p.m. and weekends. Ask for Percy or leave message.

WAIKIKI '78
1-bedroom condominium in heart of Waikiki, fully furnished with kitchen, lanai, pool. Daily rates from $7.50-$17.50 per person per day U.S. from June '78. Phone 388-6474 between 9-4 Monday through Friday.

MAUI
Deluxe 2-bedroom fully furnished condominiums located on a safe sandy beach. Available April 7 to 30. Also vacancies from May to Dec. OK Trucking Co. Ltd., 386-3414.

MAUI
HOME AWAY FROM HOME
1- and 2-bedroom Units Available Now. Fully furnished. Off season rates. April 15-Dec. 15. Cars available for rent with or without units. For further details phone
Lolani Holdings Ltd. 382-6042

MINI HOLIDAYS
To Reno or Las Vegas
2, 3 or 4 Nights from Victoria
WHITTOMES TRAVEL
1111 BLANSHARD ST. 388-4271

MAUI
Deluxe studio, fully furnished including all appliances and dishes, 300' sandy beach, pool. $28 per night. May 16-29, 478-3432.

WAIKIKI, AIR CONDITIONED condominium, cable TV, seaviews, Lanai, pool, parking. Canadian funds. 592-4659.

MAUI ONE BEDROOM CONdominium, excellent view of pool and beach, now booking April 21st through to December. 478-8007.

39 PERSONALS

TO JAMES DUNCAN JR., TAKE notice than on the 17th day of April, 1978, at 1:30 o'clock in the afternoon, a hearing will take place at the Provincial Court at 980 C Alder, Campbell River, B.C. for the purpose of applying permanent wardship by the superintendent of Child Welfare of Helena Ann Sweezey, Birthdate — December 5, 1977. Further information may be obtained from Langford District Office Ministry of Human Resources, 2820 Bryn Maur Road, Victoria, B.C. V9B 3T4, telephone (604) 478-5516. Anyone knowing the whereabouts of James Duncan Jr. Please contact Glenn Moffat, social worker at 478-5516.

YOUR CITY WATCHDOG REPORT
Number 52 — Congratulations to all those who will be participating in the Lions 1978 Telethon. Your City's watchdog requests that as many Victria taxpayers attend the next City Council Meeting to be held on Thursday, April 13th, at 7:30 p.m. It is important to keep up a good attendance so as to convince certain members of City Council that Victoria Taxpayers want evening Council Meetings. Please phone 383-6259 regarding City Matters or write your City's Watchdog, C. Joe Richards, P.O. Box 154, Victoria.

LADY, YOUNG SIXTY, MID-Island location, blond, 5 ft. 2 ins., 122 lbs., wishes to meet gentleman, same age or few years younger, refined, intelligent and sincere. Interests: live theatre, music, books, travel, walking, occasional dance. Willing to exchange snap and return same. Object companionship, later matrimony if suited. Victoria Press Box 584.

WIDOW, SIXTIES, SLIM, LIVEly, non smoker, pleasant disposition, financially independent, tired of being lonely, is looking for congenial, intelligent gentleman for companionship. Am fond of walking, music, homelife, travel. Reply Victoria Press, Box 601.

LONELY CHRISTIAN WIDOW, early 60's, slim, in good health and enjoys the finer things of life, seeks congenial, sincere Christian gentleman, with means, for companionship. Recent photo appreciated, will return same. Victoria Press Box 613.

SINCERE, UNATTACHED GENtleman in 50s, wishes to meet petite and refined lady up to 5 years of age, for companionship, matrimony if suited. Details and photo please. Victoria Press, Box 600.

SELF SUPPORTING WIDOW 57 years old, 5'7" tall, would like to meet a nice quiet gentleman for outings and companionship. Prefer a tallish man. A photo would be appreciated and will be returned. Victoria Press Box 611.

SUE
Please Call Barry
3518

DIVORCED 37 SIKH LADY, PROfessional, well settled, invites correspondence from highly educated, humble, faithful, religious gentleman, preference Kesadhari Sikh. Victoria Press Box 583.

PLEASANT CONSERVATIVE young man in mid-twenties would like to meet intelligent sensible girl about same age for sincere companionship. Victoria Press Box 616

MALE FIFTY WELL EMPLOYED and of varied interests, would like to meet affectionate sincere homemaker type lady to rebuild and enjoy life with again. Victoria Press Box, No. 562.

ENIOR GENTLEMAN, WIDOWer, would like to share his home with Lady of similar circumstance. Object companionship. Phone 386-9960 John.

WOULD YOU LIKE TO CRUISE with our family aboard our 10 meter sailboat? Experience not essential. No cost. Reply Victoria Press Box 556.

PENFRIENDS IN CANADA wanted urgently; all ages. The Pen Society, (A. 33), Chorley, Lancs, England.

V. MAKE THIS BIRTHDAY SPEcial for all! Things are not like you think; contact home immediately—Beebe.

SOMETIMES A PROBLEM hurts less if you share it. We listen. NEED Crisis Line. 386-6323.

INTERNATIONAL ASSOCIATION Cancer victims and friends to comfort and inform. 556-6270.

GENTLEMAN, 43, WOULD LIKE to meet lady for discreet relationship. Victoria Press Box 572.

PEOPLE LISTENING BUT NO one hearing? We do. NEED crisis Line — 386-6323.

WHO CARES IF YOU ARE pregnant? Birthright does. Phone 384-1431.

40 BUSINESS PERSONALS

CEN-TA
INCOME TAX PREPARATION
FINANCIAL CONSULTING
OPEN: MON. - SAT.
9:00 a.m. - 5:30 p.m.
1580 COOK ST. 382-6177

STOP SMOKING
The Calm Method
The easy way to stop
SMOKWATCHERS
7 days 24 hrs. For Dates, times
384-4813

MEGAVITAMINS
Available at
ESQUIMALT WESTERN DRUG MART
1153 Esquimalt Rd. 388-6451

LET ME HELP YOU WITH:
— Window display
— Interior display
— Fashion shows
— Promotional parties
Stephen G. Productions.
Day 386-6249 Eve. 658-8292

BUYING A HOUSE OR BUSIness? Starting a new business? Having a dispute with your builder or associate? Phone 384-0223 for expert help and 40 years experience. Low fees.

CUT ABOVE
is offering an advanced course in cutting and blow drying, starting April 11th, for more information call 388-4440.

MASSAGE, SWEDISH AND Shiatsu. Wm. J. Hogg. Registered Masseur. Dial 384-6850 for free consultation.

QUALIFIED TYPING SERVICE, my home, for small businesses and students. 652-5848.

ROAN SOUND PRODUCTIONS. Tape Duplication, Recording Services, Weddings, meetings, etc. 384-6110.

$12. HAIR CUT SHAMPOO AND blow dry. Ian and Linda have just arrived from England. Phone Scissors, 388-6477.

TROUBLED BY SOMEONE'S drinking? The Al-Anon Family Groups can help you. 382-0744 or P.O. Box 654 Victoria, V8W 2P3.

HYPNOSIS THERAPY
Tension, weight, smoking
Call INSIGHT 595-8782

QUILTING LESSONS AT THE Satin Moon, Market Square, 383-4023.

NELS TODDS LADIES AND gents hair styling. Wigs and sales rental, 230 Menzies St. 383-2615.

LITERARY SERVICES: EDITing, critiques, research, etc. Julian Reid, 384-0120, afternoons.

EFFICIENT FLY SCREENS, FITted, removable, also patio screen doors. 385-4258.

PORTRAITS DONE FROM GOOD sized photograph, Laura after 5, 592-4397.

CAR SIMONIZING PLUS WASH, $10. Done at your residence. 385-6182.

MRS. PAYN-JONES, TRANCE medium, questions answered. 386-3603.

DIVORCE PAPERS, DOCUments, manuscripts, etc., expertly typed. Phone 386-9617.

CAR SIMONIZING FROM $15, mobile service. Also vinyl top and interior. Phone Dave at 658-8444.

CARD READING IN DEPTH
652-1765

WIDOWS INFORMATION centre, 304-620 View St., 388-6101.

42 EDUCATION

OPENING FOR DAYCARE IN High Quadra, ages 3-5 years or ½ day kindergarten children. Close to Cloverdale School. Printing, word sounds and art program, also frequent field trips. Call 383-0697, 9-5, after 5, 383-1227.

WANTED IMMEDIATELY tutor for Grade 11 Physics and Grade 12 Math. Transportation provided if necessary. Good remuneration. 592-0709 evenings.

TUTORING — PROFESSIONAL help by experienced teacher. French, math, new and old methods. 598-2331.

OTTERY LESSONS, ESQUImalt area, beginners and advanced, register now. 385-3220.

43 DANCING

DYNAMIC DISCO LESSONS
Beginning and advanced. Improve confidence and ability. Also: live, ballroom, modern, ballet and belly dance. Dancenergy, 1322A Government St. 384-3841.

60 FUEL

MACNUTT TRUCKING
479-6560
Sawdust, Shavings and Hog Fuel
Large or Small Loads

ALDER, SPLIT AND DELIVered, large pickup load, over half a cord, $25. 595-3332.

STUDENT SELLING ALDER, $50 for full cord, split and delivered, 479-5735.

63 TIMBER

WANTED TIMBER
FELLED, BUCKED or STANDING
Fir, Cedar or Hemlock
Ideal Sawmill Ltd. 385-0441

TIMBER PURCHASED — TOP prices paid, stumpage guaranteed, brush piled. 383-3065, 479-2378.

STANDING AND FELLED timber wanted, selective logging, bulldozing, land clearing. 658-5046.

65 BUILDING SUPPLIES

Butler
GROUP
WHOLESALE LUMBER DIVISION
2046 KEATING X-ROAD
Dimension lumber, plywoods, siding and framing hardware at competitive prices.
Roof trusses, preassembled building components and garages.
THIS WEEK'S SPECIAL
1x6 Cedar Bevel Siding
Pre-stained
To Color of Your Choice
$395.00
652-1121
7:30 - 5:00
Monday to Friday
Closed Saturday
FOR QUALITY AND SERVICE

JUBILEE BUILDING SUPPLIES Ltd.
SPECIAL
Contractor Prices
on all
Diamond — Merit
Kitchen Cabinets
Stampede Carpet
Reg. $13.95 Special $8.95
JENN AIR
Model No. 4790
$1475 Base kit extra
Model No. 2380
$559.00
Olympic Stain
$13.95 Gal.
INSULATION
R 12 Fibreglass $139 per m.
R20 Fibreglas $239 per m.
friction fit
OPEN SATURDAY 10-3 P.M.
574 Culdutriel Rd. 388-5412
(Opposite Town & Country next to MacDonalds Bakery)

IMPERIAL
BUILDING MATERIALS LTD.
The Builders Supply House
Master Charge — Chargex
2955 Douglas 386-1101
Member of Victoria HUDAC

NORSECRAFT HARDWOOD
Industries Ltd.
383-4233
Over 50 Different Hardwoods in Stock
ALSO — OPEN SATURDAYS
541 David St. 383-4233

Clarke Doors Ltd.
542 Hillside Ave.
386-8861
Prehung doors and bifolds up to half price off. Spruce up your home with a new cedar front door, over 30 designs to choose from. We also will install our new door or machine doors to match old ones.

CEDAR POSTS FOR SALE, 656-2684.

QUANTITY OF USED 2X4X12, $1.40 a piece. Call 479-9472.

HOME LUMBER & Building Supplies
470 Ardersier Rd.
385-8711

Duroid Shingles
210 wt No. 1 Asphalt self seal. All colours in stock, per sq. $21.95

INSULATION
PRICE PER 1,000 SQ. FT.
FIBERGLASS

R7—2½"	$ 80
R12—4"	$140
R20—6"	$240
R28—8"	$320

GYPROC SPECIAL
Price per 1000 Sq. Ft.

½" GYPROC	$105
½" FIRESTOP	$115
⅝" FIRESTOP	$130

STD FIR PLY

4x8—⅝ T and G	$11.50
4x8—½ Std.	$ 8.95
4x8—⅜ Std.	$ 6.95
4x8—¾ St	$12.50

SANDED PLYWOOD

4x8—¾ Factory Gr.	$13.50
4x8—⅜ Factory Gr.	$ 8.95
4x8—¼ Factory Gr.	$ 6.95

D UNSANDED

4x8—5-16	$ 4.95
4x8—⅜	$ 5.50

Framing Lumber
STD. & BTR. FIR
Price per 1000 FMB

2x4—6'	$ 95
2x4—92¼ Pet stud	$269
2x4—8'—20'	$269
2x6—8'—24'	$269
2x8—8'—24'	$269
2x10—8'—24'	$310
2x12—8'—20'	$310

STD. & BTR. HEM.

2x4—6'	$ 85
2x4—92¼ Stud	$235
2x10—8'—20'	$229
2x12—8'—20'	$229

Deliveries made anywhere on Vancouver Island and Gulf Islands. Before you buy compare our prices. For quality, service and guaranteed savings, phone:
385-8711
386-3374

SOMERSBY
Manufacturers of finished lumber and mouldings.
Pocket door frames.
Sanding, re-sawing, planing
Cr. Hillside and Bridge 388-6645

8 BRAND NEW SINGLE PANE aluminum windows with liner. One new 6' aluminum patio door. 652-3506.

70 MUSICAL INSTRUMENTS

RENTALS
Large stock of guitars, amps and P.A. systems from $8 daily
SPECIAL weekend or monthly rates
Nelson's Music
1315 Government 385-9728

TRADE-IN SPECIALS

WURLITZER 305 1 keyboard	$795.
GALANTI X300	$899.
KIMBALL swinger 200	$1495.
WURLITZER 4020 R	$1695.
WURLITZER 435	$2995.

PRICES include delivery, music organ course and family lessons.

CASCADE PIANO & ORGAN
EXCLUSIVE agents for GALANTI GULBRANSEN, KIMBALL
In Hillside Mall
595-4124

JUST ARRIVED
LESAGE PIANOS PRICED AT $1825 AND $1875. USED PIANOS FROM $795.

BERNIE PORTER MUSIC
725 CALEDONIA 382-9542
PARK FREE 'TIL 9:00
SATURDAY 'TIL 5:30

STOCK CLEARANCE
THIS WEEK ONLY. All folk, Classical guitars and guitar music reduced 20 per cent SCOTT PIANO and ORGAN, 386-2434, Blanshard at Johnson.

EATON'S
CASH FOR USED PIANOS
PHONE 382-7141
LOCAL 230

CRASH COURSE
5 lessons, organ rental 1 month, cartage and music book supplied, $55.
KAWAI KEYBOARD STUDIOS
AT THE BAY 385-1311

SAVE $200, HAMMOND ORGAN, 9600 Series, 2 keyboards, bass pedal section, auto rhythm, and auto chord. Locking roll top and bench, $1200. 478-7218.

DEMONSTRATOR
Epiphone electric guitar. Reg. $279. SALE price $180. with case. HALL and FAIRFIELD Music, 728 Fort. 385-2307.

WURLITZER ORGAN, ONE year old. Hardly ever been used, asking $2750. Will accept part trade on furniture. Phone 652-1602 or 656-1405.

1964 FENDER STRAT, WHITE, immaculate with original case, $695. 595-6269. Leave name and number.

RICHARD DENZIL
PIANO TUNER — TECHNICIAN
Regulation, repairing, rebuilding.
388-9295

PIANO, SMALL WILLIS upright, beautiful oak case with matching bench, excellent condition, $795. 478-1677.

HAMMOND L-100, TWO KEYboards, 13-bass pedals, complete with stool and earphones. Like new, $1295. 479-9616.

CONN ORGAN, 2 YEARS OLD, good shape, several rhythm sections, 385-8562, after 2:30 p.m.

OLDER PROFESSIONAL DRUM set, excellent for beginners, $100. 478-6671.

ELECTROHOME ORGAN, model "Carousel", like new, with bench, $900. 477-2830.

EATON'S
Specialists in
HAMMOND ORGANS
For over 20 years
Four Teachers Available
Use our Eaton's Account
Main Floor Eaton's
Home Furnishings Building

Previously owned, like new Galanti organ, model F1 with "magic chord"
$895
SOUND OF MUSIC
PIANO AND ORGAN CENTRE
1517 Quadra 383-0239

This Week's Special
2 manual, 13 pedal organ with automatic rhythm, rotating sound plus many, many other features. $1695. Now $1250.
SAVE $445
Gleeson Music City
HOME OF HAMMOND ORGAN and HEINTZMAN PIANOS.
714 388-9632

POWER TO SPARE
V-T 140 watt amp head, built-in equalization, tons of over-drive or crystal clear all the way up. Money to spare at low list $425.00
PEAVEY "Musician" amp and speakers 200 watts, six-band equalizer, list $1150. Only $750.
SOFT SOUNDS MUSIC
2031 OAK BAY AVE.
10-5:30 MON.-SAT. 598-1524

"EMPRESS" UPRIGHT PIANO, bench and books included. Good condition, $350. 383-7645.

OLDS AMBASSADOR TENOR Saxaphone, spare mouthpiece, excellent shape, $245. 652-2778.

ORGAN THOMAS CALIFORNIAN Heathkit rhythm section. Valued over $3,000, $1775. 474-2929.

SET OF DRUMS, PEARL WHITE finish. Good condition, $250. Phone 656-3257, after 1 p.m.

MANN LES PAUL GUITAR, almost new with case, $220. 385-4286.

YAMAHA PIANO, SPINET, made 1964, like new, offers on $1400. 384-5191.

WANTED: GOOD QUALITY BASS amplifier and-or speaker box. 477-3319 (Peter).

$150. P.A. COURIER HEARD with speakers, for halls, lounges, etc. 386-8205.

9 PIECE CROWN DRUM SET, $250. 384-2702.

CORELLI 120 ACCORDION, $250. 479-1509.

WANTED; 5-7 PIECE DRUM set, good quality, phone 652-1027.

4 PIECE DRUM SET, $175, GOOD condition. Phone 652-1027.

NTIQUE PIANO, BEAUTIFUL walnut Burl case, $585. 478-4465.

CUSTOM MADE STRATOCASTOR uitar, $400. Phone 382-4448.

CONN ALTO SAX, LIKE NEW, offers over $325. 385-7442, after 4.

LUDWIG DRUMS FOR SALE.
384-0884.

PIANO, BY MASON-RISCH, Stanford model. 385-0465.

FOR SALE: MARTIN D18 GUItar; with hard case. 721-3601.

UNIBOX AMPLIFIER, 200 watts, first $300 takes. 478-2744.

LOWREY SUPER GENI ORGAN, excellent condition, $995. 652-1344.

SOUSAPHONE BB, $350.
384-2695.

MASON-RISCH PIANO, EXcellent condition, 388-7659.

KIMBALL BABY GRAND PIANO, French Provincial. 656-1245.

COMPLETE PROFESSIONAL PA system for sale, phone 479-9243.

71 MUSIC TEACHERS

SINGING LESSONS, REGISTRAtion is open now. Special teaching, own stage. Bilingual, international and professional singer. Experience over 15 years. French and English spoken songs from popular to great opera. Two-hour lessons every week, only $40 a month. Information call Gilbert Elophe, 382-6989, student number limited.

PIANO AND ORGAN INstructions by Professionals. Sound of Music Studio, 383-0239.

PRIVATE ORGAN INSTRUCtion. We can supply instruments. Call Maranda Music Studios. 385-5551.

PRIVATE TUITION IN BEGINning and intermediate flute and music theory. Harold Hockley, 385-3097.

EXPERIENCED SINGING teacher, University area, Doreen Thompson, 477-0915.

GUITAR, CLARINET, SAX LESsons from professional. Esquimalt. $3.50. 385-7600.

77 MOTORCYCLES

POWERTOWN M.C.
Service to all Makes. Hi-Performance parts. 384-1249. D199169A. 614 Grenville.

'77 KAWASAKI KZ 1000, 2,000 miles, under warranty, excellent condition, several extras, phone 477-3679.

ONLY 1 HONDA 500 FOUR, CUStom paint on moulded hardtail frame. Immaculate. Must be seen. 478-3730.

1976 YAMAHA 650, 2500 MILES, excellent condition, 479-1955, 479-3258.

1975 KAWASAKI 400 S3, 2 stroke triple, new paint, extras. 598-1763 after 5.

1971 HONDA 750-4, WELL CARED for, good condition and low mileage. First $1100. 384-8215.

1977 R 100 RS BMW, BEAUTIFULly equipped for touring, must sell, evenings, 656-4825.

1970 650 TRIUMPH BONNEVILLE, stock, excellent condition, $1300. 656-4979.

1973 SUZUKI 380, VERY GOOD condition with many extras! 383-9015. Asking $600.

1977 HONDA 750 SUPER SPORT, like new, 2000 miles, $2500, includes Bell helmet. 652-5880.

'73 GREEVES PATHFINDER, '74 Hodaka Challenger Trial, both excellent condition. 598-3728.

K. J. KAWASAKI
2940 DOUGLAS
385-0323 DL-01836A

'72 SUZUKI 500, GOOD CONDItion, new rebuilt engine, offers on $700. 2610 Peatt Road, Langford.

1974 BULTACO 350 ALPINE $700. '74 Yamaha 360 Enduro $600. Both good condition. 112-743-4349.

'75 CAN-AM 175 TNT, RECENT top end, many extras, $800 or offers, 598-4020.

1977 YAMAHA XS500, EXcellent condition. Call 477-8254.

WANTED: 72 - 75 HARLEY DAvidson Super Glide. Phone 595-5045.

'76 YAMAHA ENDURO, 500 SINgle, A-1 condition, $1150, 598-7691.

1977 SUZUKI GS750, LOW MILES, $2,000 firm. 477-3427.

1977 KZ 650 CUSTOM KAWASAKI, 2000 kilometers $2295. 598-2709.

'69 BSA LIGHTENING 650, $500 or offers. 592-7680.

'76 YAMAHA TY 175, SELL OR trade for half ton pickup, 382-5475.

'74 HONDA Z50, '75 HONDA CB 360, both overhauled. 385-3220.

1977 YAMAHA 250TY, GOOD CONdition, $925. 478-1512.

1977 KAWASAKI 400, EXcellent condition, $1100. 385-2371.

1971 HONDA, 350CC, BEST offer. Recently rebuilt. 595-3162.

ZI-KZ, HEADERS, AND CAFE Fairing, $170, phone 652-5785.

1970 350 HONDA, BEST OFFER, anytime 382-7957.

DIRT BIKE; '77 HONDA 175 CC Elsinor. 656-5605.

LOOK!!
LOOK!!
LOOK!!
AT THESE SPECIALS
ON 1977 MODEL
YAMAHA'S
(BRAND NEW)

ROAD	
XS650	$1999
XS500	$1799
XS400	$1499
TRAIL	
DT125	$ 949
TY175	$ 999
DT400	$1399
XT500	$1599
TT500	$1599

Plus Freight and PDI
Limited Supply

HONDA TRAIL SALE

XL350	$1449
XL250	$1299
XL175	$1149
XL125	$ 999
XR75	$ 629

Plus Freight and PDI

SUZUKI SELLOUT
NEW 77 MODELS

DS80's	$ 489
A-100	$ 549
TS100	$ 699
RM100	$ 899
DS185	$ 999
TS185	$1099

Plus Freight and PDI

USED BIKES
NEW TRADES EVERY DAY
Always the Island's Largest Selection from 50cc - 900cc
REMEMBER!
SEE US BEFORE YOU MAKE ANY DEAL!
AT
MULLINS MARINE
SALES LTD.
382-1928 D-00365A
925 Yates St.

WANTED!
We Want Your Used Bike
Top-Trade-in Dollar offered
On A New
HONDA
HARLEY
BULTACO
TOURING ACCESSORIES
in Stock
VETTER Fairings
KRAUSER Saddlebags
CRUISE Controlls
All At
VICTORIA HONDA
386-8364 2851 Douglas
DL-01953A

CORNELL
CHEV-OLDS LTD.
Will Take Your MOTORCYCLE
On trade on any New or used automobile in stock
CONTACT: Our sales staff by calling 385-5777.
Ask for
BRUCE LOCKHART

Want a Harley?
See the know-how boys at
BROOKLANDS MOTORCYCLES
937 Fort D-1721 383-5926

DON'T BE LEFT OUT
STILL HAVE 4 1000s LEFT
$3749 PLUS P.D.I.
1 Only Ltd. Edit. $3949 plus P.D.I.
GOOD SELECTION OF NEW AND USED BIKES
WE WILL NOT BE UNDERSOLD
OPEN DAILY 9-9
H. & R. MOTORCYCLE SALES
9752 Fourth St. Sidney
656-3433 DL00110A

WANTED
Chopper, show condition, $2,000-$2,500, call Rick, 478-6775.

MOPEDS
Test Ride—18 Models to select
ISLAND MOTOR DL01920A
385-3515 602 Esquimalt Rd.

COLLECTORS, MECHANICS
650 BSA Lightning, completely rebuilt no-mileage motor, new clutch and gearbox. Front end rebuilt, new paint. $700 or best offer. Mike, 388-4822, after 5.

RARE! '76 HONDA GL 1000 LTD, 6,500 miles, immaculate condition, complete with farring and saddlebags. Offers, or trade for '75 - '76 280Z, TR6. Phone after 5 p.m. 652-3354.

WANT TO MAKE YOUR 550 SUzuki go! Try a winning performance exhaust system, $200, also 1 new 3.60x19 Dunlop K 81 $40. 598-4020.

'76 GOLDWING
17,000 miles, windjammers, Lester wheels, touring seat. $3680. 656-6596.

1977 SUZUKI GS 750, EXcellent condition, back rest, new Metzlar tires, 2,000 miles $2400. Duncan 748-3811.

'73 YAMAHA 175, GOOD SHAPE, 400. 652-2661.

1973 KAWASAKI 350CC, BEST offer on $500. 656-2669.

TODAY'S CROSSWORD PUZZLE

UNITED Feature Syndicate

ACROSS
1 Common vetch
5 Maori war-club wood
9 Cook's accessory
14 Biblical son
15 "Prince ----"
16 Rig evidence against
17 E. Stratemeyer heroes: 2 words
19 Belief
20 Peaceful as -----
21 Something soggy
23 Does wrong
24 Picks out
27 Back of the neck
29 Divests of guns
31 Thrust forward
35 Appropriate
37 Sulks
39 Fur garment
40 Entrance
42 In a corner
44 Lose one's balance
45 Sailboat
47 Astute
49 Suet
50 Loving
52 Begins
54 Sketch
56 Track official
59 Towering
62 --- 'easter
64 Chili con -----
65 With haste: Archaic
67 Dot-dash system: 2 words
70 Divine food
71 Give off
72 Made with effort
73 Artificial
74 Imre ----: Hungarian hero
75 Skelton and Grange

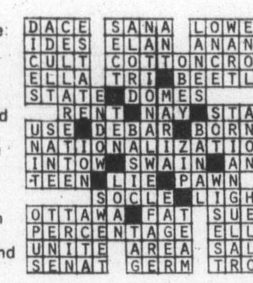

DOWN
1 "----- Bulba": Gogol novel
2 Dwelling
3 American ----------: 1775-83 conflict
4 Athletic group
5 Boat's curved member
6 In past time
7 Child's playthings
8 Malicious burning
9 Mariner's direction
10 Introduces formally
11 E. Indian VIP
12 Prophetic sign
13 Brings in a profit
18 Revitalize a tire
22 Buddy
25 Animal's gait
26 Mists: Dial.
28 Ending for octo or rum
30 Slender stalks
32 Drive or putt: 2 words
33 Noted essayist
34 Part of a corp
35 Quick
36 Run out of gear
38 Chairs
41 Going unsteadily
43 Annoyance word
46 According to
48 Slight quantity
51 Was in operation
53 Inquiry
55 Females
57 Finished
58 Orchestra group
59 Scot. caps
60 Not pro.
61 Singer ---- Cantrell
63 Italia capital
66 Negative vote
68 Equip a ship
69 Swine enclosure

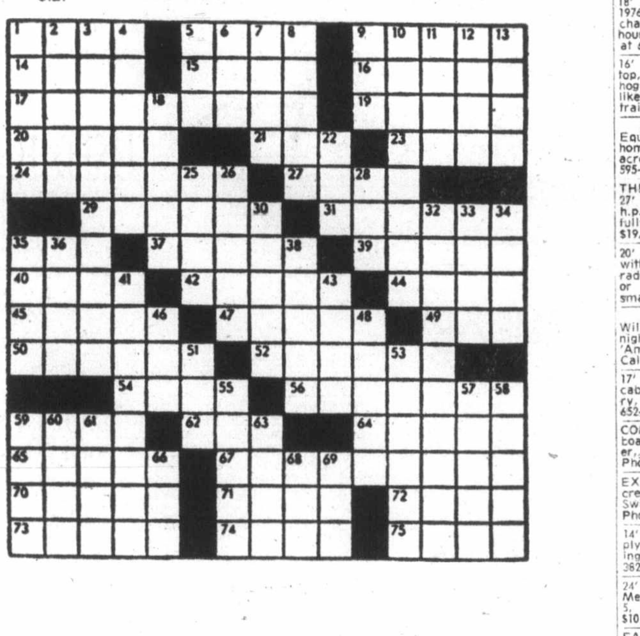

By R. A. POWER

77 MOTORCYCLES

STOCK 71 TRIUMPH TIGER 650, mint condition, 500 miles. Offers or trade on economy truck. 595-0305 between 6-8 p.m.

1976 YAMAHA RD 400C ONLY 1500 miles. Perfect condition, $1200 or best offer. Call between 12 noon and 12 midnight, 477-0657.

A-1 MOPED RENTALS, LOW rates, helmet included; easy as riding a bicycle, 677 Humboldt, (rear Empress Hotel), 382-0525.

1972 HONDA 350 XL, GOOD CONdition, new gas tank, new tires, new seat, $550 or best offer, 652-3552, ask for Roger.

1974 YAMAHA RD125 STREET, excellent condition, front disc brake, tested, low mileage, $450. 592-2129 or 595-4243, ask for Mike.

'76 KAWASAKI KH100, $400. '70 Yamaha 250 Enduro, $450. '70 Suzuki T250, $550. All good running condition. 598-6035.

SUMMER TOURING
Luggage rack, back rest, combo, $50. Two Honda signals, $10. 487-5571.

'78 YAMAHA
650 Special, like new; offers. 656-6596.

1974 HONDA CB500-4 SPORTS-Touring, $1000 or best offer. 477-5369.

'77 HONDA XL, 75, 1,000 MILES, $600. Phone 386-7659 after 5:30 p.m.

500 KAWASAKI, GOOD SHAPE, low mileage, excellent value at $600. After 5 p.m. 479-3309.

'74 KAWASAKI 900, PRIVATE, must be seen, like new, after 6, 382-2764, 658-8361.

1977 YAMAHA 250 YZD MOTocross, excellent condition, stock, $1,050. 477-2721.

1976 YAMAHA 125, ONLY 1,800 miles, street bike, windscreen and extra tire, $800, 595-5953.

1972 HONDA 500, HOOKERS, 14,500 miles, $850, or swap for Japanese Enduro. 384-4697 evenings.

MUST SELL, 1967 XS 360 YAMAho street, superb condition, asking $1059, phone 642-5009.

1977 KAWASAKI 650, LESTERS, dual discs, low mileage, contact 1219 Pandora, Apt. 3.

1975 CR 125M, EXCELLENT CONdition, quick, $550 or best offer. 595-7779.

HONDA 50, FAIR CONDITION, must sell before April 14th. 386-1006.

1973 HONDA 450, LOW MILEAGE, good condition. 386-2317 after 1 p.m.

74 YAMAHA ENDURO 250, EXcellent shape, low mileage, $750 or best offer. 384-5061.

1978 SUZUKI, PE, 250, 656-3858

1974 YAMAHA 80 TRAIL IKE, good shape, $400, 595-5953.

1977 SUZUKI RM80, EXCELLENT condition, 478-1508.

1970 YAMAHA 100 STREET, $375, or offers. 479-8514 after 4.

'74 SUZUKI 500, 9,000 MILES, EXcellent condition, $900. 477-6009.

KEYSTONE MINI BIKE, BRIGGS Stratton engine, $125. 595-1273.

1974 BULTACO SHERPA T, EXcellent condition, 656-5343.

'74 YAMAHA 750, EXCELLENT condition, 8,000 miles. 652-5877.

'73 SUZUKI 500T, 7,000 MILES, $800. Phone 382-1979.

78 BICYCLES

BUY, SELL, TRADE, REPAIRS
New and used bikes. Qualified mechanic operating own business. Lowest prices (Expert bucked wheel). Open 8 a.m.-8 p.m., Sun. 12-5 p.m. Reno Bikes, 2519 Gov't., 384-5514. Dealers, CCM — Raleigh — B.R.C. — Shields — Nishiki. Same day service.

BOY'S PAPER BIKE, EXcellent condition, $45. 477-3910.

78 BICYCLES

GOOD SELECTION OF BICYCLES
for every size and budget. Chargex, Mastercharge Welcome
OAK BAY BICYCLE SHOP
1968 Oak Bay Ave. 598-4111

A-1 MOPED RENTALS, LOW rates, helmet included, easy as riding a bicycle, 677 Humboldt, (rear Empress Hotel) 382-0525.

DELUXE PEUGEOT MENS 10-speed, many extras, including original Michelin tires, as new, $120. 642-5790.

RALEIGH 26" 3 SPEED BICYcle, Austria 26" 3 speed bike. $60 each. 383-0956.

BOYS MUSTANG, ONE SPEED bicycle, good condition, $30. 477-7048.

TWO MUSTANG BIKES, GOOD condition, $40 each. 385-1043 after 5 p.m.

MAN'S 21", TEN-SPEEED, $65. Lady's coaster bike, $40. 385-2854.

MAN'S APOLLO BICYCLE, 26" orange, $150, phone John, 382-2540.

80 BOATS and MARINE

24' BAYLINER
Saratoga, 225 Volvo, only 280 hours, swim grid, custom bar, B.C. sounder, 24" tabs, stereo and dinghy. In new condition. $15,500

36' PIVER Trimarran	$27,500
30' CAL	$36,000
26' BARTENDER	$ 8,500
26' TROJAN	$14,000
32' LUHRS—Diesel	$14,000
32' DISP. Cruiser	$34,400
36' SHEPHARD—like new	$39,500
45' MONK—Bridge deck	$59,500
33' CHRIS—Cavalier	$21,000
68' DISP. Cruiser	$75,000

SAIL

26' RAWSON and dinghy	$10,500
26' BUCCANEER	$13,500
31' C plus C Corvette	$24,900
37' CARRIOS Ketch—hull	$19,000
30' IRWIN—Demo	$37,800

CEDAR GROVE MARINA
BOATS ON DISPLAY 7 DAYS A WEEK
"Located on the Highway Just Before Swartz Bay"
"The Green Boathouses"
656-2580

PELAGIC
PACIFIC INDUSTRIES (1974) LTD.
A COMPLETE STOCK OF FIBERGLASS AND EPOXY MATERIALS
Z SPAR MARINE PAINTS
428 E. Burnside
VICTORIA
386-1811 386-7814

24' CABIN CRUISER WITH FIberglass hull and plywood cabin, powered by older 100 h.p. Volvo Penta with 100 leg — two 30 gal. gas tanks, two battery 12-volt system, also wired for shore power, standup head. Galley with 3-burner propane stove, icebox, sink with hand pump, sleeps four. New cushions and drapes. Heathkit D.S.-C.B. radio, 8-track stereo, trolling motor mount, dinghy and oars. Excellent fishing, family boat for $3,000. 478-6441.

80 BOATS and MARINE

NORSECRAFT HARDWOOD Industries Ltd. 383-4233
Honduras Mahogany NOW IN STOCK
541 David St. 383-4233

28' ARTCRAFT TWIN FOR power, F.W.C., completely refinished 1977. Boat equipped with electric winch, and anchor pac, C.B. radio and AM radio telephone, depth sounder, compass, spot light, shorepower, electric fridge, propane stove. Tyndre has a current survey stating excellent condition and $15,000 Value, asking $12,500. On display at Victoria Boat Mart, 453 Head St., 383-3324.

COHO MARINA
COWICHAN BAY, B.C.
Boats for Sale
Fishing Guides Charters
CHRYSLER SALES SERVICE
746-7909

BERTRAM 38' TRI-CABIN
Twin GM 6V53S-diesel Onan. All electric — stove, fridge, freezer, icemaker. Ideal winch, docking lights. Boston Whaler on Bremer Davits. Bendix A.D.F. Sperry autopilot, etc. Low time immaculate condition. 656-4270 for appointment to view near Sidney.

4 STROKE HONDA
The new 9.9 horse outboard is now in stock. Uses straight gas. Has built-in 12-volt, 60-watt generator. Demonstrator available.
ALL BAY MARINA
2238 HARBOUR RD.
SIDNEY 656-3167
Open 6 days — Closed Mondays

EAST COAST TYPE DORIES
Heavy Gauge welded aluminum Hulls — Beautiful rough water boats — Rowing and power models on display.
ALL BAY MARINA
2238 HARBOUR RD
Sidney 656-3167
Open 6 Days — Closed Mondays

Repower At Sea Power
Complete engine rebuilding facilities for all makes — gas and diesel — reasonable rates. All work fully guaranteed. 656-4341.

SAANICH LUMBER YARD
Has in stock: Oak, Pine, Ash, Teak, Mahogany, Cedar (yellow and red) lumber and veneers. Price reasonable. 3041 Douglas St. 385-2486.

22' GLASPLY CUTTY, 165 INboard-outboard Merc. F.W.C., dinghy, C.B. head, ice box, stove, fishing gear, etc. Excellent condition. Kept in boathouse, $10,500. Duncan 748-0537.

EXECUTIVE TRANSFER — quick sale, 24' Reinell, C-W 215 Mercury I-O. Sounder, CB, tabs, stove, icebox, plus more, immaculate condition, $9,750, days, 595-5211.

1975 22½' SITKA FIBERFORM, 188 Merc, anchor pack, dual batteries, CB, sounder, tape deck, good condition, offers to $8500. 595-4367.

24' NAUTA LINE HOUSEBOAT, Lots of room, Command Bridge, twin Volvos. Asking $29,900. On display at Victoria Boat Mart, 453 Head St., 383-3324.

15½" HOURSTON GLASSCRAFT, rebuilt 40 Johnson, E-Z loader. Offers. 478-7296.

CLDER 15' CRESTLINER RUNabout, 55 horsepower motor, trailer. $1,300. 656-3572 or 382-1080.

1974 REINELL, 6 METRE HARDtop with galley pack, Volvo 6 cylinder 270 leg, $5800. 656-5036.

SPORTSPAL CANOE FOR PADdling or sailing, reasonable. 642-5161.

80 BOATS and MARINE

GOING GOING GONE!
Horwood Marine will close April 15. All boats in stock must go.
We are taking offers on our entire marine stock.

16' K & C OB hull	Offers
19' GLAS PLY Cutty	Offers
20' K & C offshore	Offers
22' K & C hardtop	Offers
21' NORWESTER	Offers

HORWOOD'S
823 PANDORA 385-1451

31' TROJAN
Immaculate boathouse kept command bridge cruiser featuring planks, hull, teak decks, twin V-8 engine, auto pilot, Onan generator, microwave oven and much more. Asking $35,900. For appointment to view please call Nanaimo 112-758-6955.

CLASSIC
27' Shepherd sports sedan, double mahogany planked, varnished deck and hull, twin chrysler crowns with V drive, heat exchanger cooled. Everything in good condition. This boat must be seen to be appreciated, $13,500 includes a well built boathouse. 478-3940.

12' SPEEDBOAT, EXCELLENT condition, perfect fishing boat. 35-hp Mercury, set for trolling, automatic controls, trailer, rod holders, oars. $450, see to believe. 382-3956 or 383-7660, 9-12 a.m. or 4:30-7 p.m.

22 HORSE MERCURY 14 FOOT boat, trailer, all in first class condition. DOT licensed. $850. 16 foot fiberglass over wood, very stable in new condition, with trailer, ready to go. $975.00. Phone 386-3711.

19' BRANDLMYAR HARDTOP, flying bridge, fiberglassed to above the waterline. 65-H.P. Merc and 9.5 Johnson. Tilt boom trailer. Tested to Oct. '78. $1,725. 478-5307, 382-8056.

18' SANGSTER CORMORANT I-O, 1976 model, Morrow D.S. and 12 channel radio, telephone, few hours. Asking $6,750. Phone Mark at 656-3513.

16' RUNABOUT CONVERTIBLE top, glass over ply bottom. Mahogany trim, excellent condition, like new 50 horse Merc and 1550 trailer. $2900. 592-7584.

WILL SELL OR TRADE
Equity in nice 3 bedroom older home for mobile home, cabin boat, acreage, etc. Recently renovated. 595-6166, 478-5550.

THE ROLLS ROYCE OF BOATS
27' Uniflyte, Express Cruiser, 225 h.p. inboard, sleeps 6 in comfort, fully equipped, must sell, only $19,900. 477-8430.

20' WEEKENDER, K AND C, with galley, depth sounder, CB radio, Volvo 170, 300 hours. $7,500 or swap for late model car, smaller boat. 592-6324.

SAIL! SAIL! SAIL!
Will take you on day and-or overnight charter aboard our 54' Yawl 'Amigo'. Prices you can afford. Call John at 748-8544 9:30-5:30.

17' WOOD OVER FIBERGLASS cabin cruiser, rebuilt 40 hp Mercury, excellent shape, $2500 firm. 652-5781.

COMBINATION SKI AND SPEED boat, 6 cylinder, 115 HP with trailer, few hours on engine $2,000. Phone 112-246-9440.

EXPERIENCED, RELIABLE crew seeks berth for local racing, Swiftsure and Equalizer, etc. Phone Ian, 477-4405.

14' RUNABOUT, GLASS OVER ply, windshield, controls and steering and trailer. Asking $500. 382-6398.

24' HOURSTON GLASSCRAFT 188 Merc, CB, sounder, sniffer, sleeps 5, moorage available, must sell. $10,500. 579-5128.

FAST 17' INBOARD, NEEDS finishing, $1,200. 28' double engine hull with fresh water cooled diesel. $2,000. 652-3538, 652-3422.

28 GRENFELL SEDAN, BRIDGE, very clean and should be seen. Asking $14,500. On display Victoria Boat Mart, 453 Head St., 383-3324.

15' BOAT, MAHOGANY TOP, 50 Mercury engine. Good condition. New trailer. $1,200 or best offer. 385-6477.

4 CYLINDER DIESEL ENGINE for sale, suitable for smaller fishing boat or motor sailer. Phone 479-7816 after 5.

TWO FISHING BOATS, ONE 20', 18 Johnson, asking $700; one 17' FP, 40 Johnson, 5½ Johnson, asking $1400. 598-6106.

26' FIBERFORM COMMAND Bridge, fully equipped, low hours, will consider late model 20-22' glass boat in trade. 477-2035.

1974 19' COBRA HARD TOP, 165 h.p. inboard-outboard Mercruiser, $7000 or offers. 145 Simms, 386-9504.

BARGAIN 19' BRANDLMAYR cabin cruiser. Head, sink, etc. Excellent value, $2,600. 595-1872.

28' DIESEL, RICHARDSON, SEmi-displacement wood hull, $10,900. 477-9763.

YEAR OLD SIMBALED PRESsure alcohol stove, two burners, oven, $250. 598-4275.

FOR CUSTOM BOAT UPHOLstery call Riga Upholstery 383-7621 or 384-6013 eves.

CANOE, FIBREGLASS, 16', Northland construction, mahogany trim. $225 firm. 479-3474.

1974 20' BAYLINER, 140 HP MERcruiser, inboard, outboard, $6,800. 477-9577.

1 GLENELL 14', ONE 17' WITH carpet, needs some work and paint, heat. 656-2309.

2 TINY OUTBOARDS, 1 BRITISH, 1 antique American, $125 each. 479-6488.

HAVE 16' FIBERGLASS CANOE, trade for 8' punt rowboat, fibreglass, 382-7897.

105 H.P. CHRYSLER OUTBOARD, major overhaul completed, $840. 477-8460.

12' FG BOTTON RUNABOUT, 7½ Evinrude, $375, 382-1081—8-10 a.m., 3-5 p.m.

10 H.P. SEAGULL SILVER CENtury Plus, Clutch, long, $425. 598-8436.

OUT OF WORK, 21' FIBERGLASS over plywood, loaded, $5900. 478-3286.

CAL 20 SAILBOAT, EXCELLENT condition, 388-4201. Asking $6000. Call 384-8778.

FOR SALE: RANGER 26, 100 per cent working jib. Phone 652-2008.

1975 9.9 H.P. AND 20 H.P. Evinrude motors, $325, $550. 592-2347

1500-POUND BOAT TRAILER, $250 or nearest offer, phone 383-3340.

26' CRUISER, F.W.C., 240 HP, double cedar planking, boathouse, kept. 745-3747.

1972 JOHNSON, 100 HP, 16½' Sangster Roadrunner trailer, 658-5129.

EXCELLENT 15' BRANDLMAYR wide beam. Motor-trailer. $650. 386-0316.

18' BOAT MOTOR AND TRAILer, good condition, $700 or best offer, 595-1273.

18' GLASS OVER PLYWOOD cabinet boat, Volvo Penta 110 with trailer, $2500. Phone 384-1375.

WANTED: HYDRAULIC GURDIE system and trolling gear, 385-8338 after 5.

WANTED 26' I-O F.G. CRUISER, fully equipped, 477-2749.

2 NEW PLYWOOD DINGHIES, 7'9" and 7'6". 652-1774.

WANTED: APPROX 10' ROW boat — sailboat, 592-1446.

8' PLYWOOD PRAM STYLE bat, $90, phone 652-2439.

14' PLYGLASS, STEERING, FACtory tilt trailer, $125, 592-3605.

6 HP EVINRUDE OUTBOARD, with 5-gallon tank. $300. 385-0635.

BOAT LETTERING A SPEcialty. Phone Ken Warner, 652-2007.

80 BOATS and MARINE

Gypsy Yacht Sales
Sidney's Finest Selection of Boats On Display

JUST ARRIVED

WESTSAIL 32
Custom built for owner, and in new boat condition. Loaded with Westsail options, 6 sails, windlass, mast pulpits, intrument, Volvo MD3B, Vane steering and Avon. To much to list. Certainly the finest available. $74,995

FAST OFFSHORE

DISCOVERY 42
Custom built .2000 mile cruising range with Chrysler-Nissan diesel, aft-cabin, 7 sails and more. Completed extensive offshore cruise. $89,500

NEAR NEW

BAYFIELD 32
1977. Cutter rigged. Wheel, diesel, press. water, fridge, holding tank, VHF and lots more. Excellent cruising value. $38,900.

RARE

SANTANA 25
1974. New boat condition. New North main, year old tri-radial spinnaker, 180 per cent, 150 per cent, 110 percent, beautiful and fast. Hurry on this one. $16,900.

COLUMBIA 26	$16,900
HUGHES NORTHSTAR 26	$20,900
THUNDERBIRD 26	$ 9,450
BUCCANEER 24	$10,500
CUB 23	$ 5,995

JUST LISTED

34 MONK
1973. Beautiful in every detail. Bridge, Chrysler power, cedar planked, mahogany interior. Boathoue kept and always serviced. Boathouse available. Appointment to view please. $49,900.

2270 Harbour Rd., Sidney, 656-5591
UP TO 15 YEAR BANK FINANCING O.A.C.

Look At These
New Package Deals

16' DOUBLE EAGLE
—Deep V
—Camper top
—Elec wiper
—55 h.p. Johnson elec
—1200 Road Runner
—Factory List $5902
PACKAGE $5250

17'6" CAMPION Hardtop
—Camper back
—Walk thru windshield
—Bow rails
—70 h.p. Johnson elec.
—1550 lb. Road Runner
—Factory List $7656
PACKAGE $6750

Package Deals Include: Life jackets, paddles, tie lines and bupers.

bob whyte marine ltd.
SALES AND SERVICE
Corner Harbour and Resthaven
656-7286 SIDNEY
OPEN 9-5:30 TUESDAY-SUNDAY

DJ YACHTS
A Large Sale Volume Has Depleted Our Stock
Listings Urgently Required

BOSUN'S SALES DOCK

19' MATILDA and trailer	$6,895
25' SEARAY	$16,495
28' FIBERFORM	$27,495
30' CUSTOM Wood	$23,895
30' CHRIS Sedan	$15,895
37' TRAWLER — New	$100,000
30' RAWDWING	$21,995
40' SEAWOLF	$98,495
40' ORIENT	$47,895
50' FORCE 50	$115,000

OAK BAY SALES DOCK

19' BRANDLMAYR	$ 5,750
20' K and C	$ 7,895
21' CHRIS Craft	$ 4,995
25' BERTRAM	$13,395
27' UNIFLITE	$22,495
30' CHRIS Craft	$18,895
33' CARVER	$42,495
40' CRUISE-A-HOME	$34,995
21' NORTHWEST	$ 8,950
26' RAWSON	$ 9,595
32' BAYLINER	$44,895

Please contact Joyce Omlid and Don White at Bosun's Marina, 656-5558.
Randyt Boyle and Don Omlid at Oak Bay Marina, 595-3366.
Sherril Nickolson — Port McNeill — 956-4307.

VAN ISLE MARINA

19'6" FIBERFORM Bowrider, c-w trailer I-O power and aux. engine—owner says SELL OFFERS

22' CHRIS CRAFT, a aruly immaculate showroom vessel that has recently been repowered $9,500

47' CLASSIC Yacht by Fellow and Stewart. A rae example of quality with F.M. diesel power, B-H available $55,000

29' HUGHES F-G Sailboat, diesel eng. and stove. Good liveaboard $22,500

36' BRANDLMYR Sloop c-w diesel eng. wheel steering, et. $29,000

The above is an example of some of the vessels we are seriously offering for sale. For further information, please contact JOHN ALLEN at
VAN ISLE MARINA CO. LTD.
Tsehum Harbour Box 2130
656-1138 Sidney, B.C.

COVE YACHTS MAPLE BAY
30' custom YAWL, off-shore experienced, completing spring refit now. For quick sale, low price at $19,750.
Selected good sailboats from 20' up. We also have a Premium 27' twin screw Chriscraft for $16,500. SEE OUR SALE DOCK this weekend. COVE YACHTS LTD., Maple Bay, 748-8136, 748-3242.

25' GREW
1976 Hardtop with many extras including Sounder, C.B., Tabs, Swim Grid, Compass, 235 h.p. O.M.C. Very low hours. Boathouse kept. The Class of Glass Boats! Way below replacement at $16,900. Smaller boat or terms considered. 652-3684.

1970 20' BRANDLMAYR CABIN cruiser. Fiberglass over mahogany. Twin berths, new canvas, stove, sink, head, etc. 130 H.P. Volvo Penta I-O. Cosy, fast boat. Ideal for cruising and fishing. Excellent condition. Full Price $6,250. Phone 112-743-5434.

17' FIBERGLASS SPORT FISH ing boat, sounder, pump, tach, and speedo, anchor, 3-year-old Calkins trailer, 80 hp Merc, outboard, has new leg, crankshaft and block, may sell 4-hp Merc, $2,200 or offers, 477-5739.

12' FIBERGLASS, 25 HORSEPOWer outboard, new tilt trailer, $600. 652-2778.

WANTED: OFF SET 3 TO 1 REverse gear, for GM 4-71, 383-3488.

10' FIBREGLASS BOAT, $200 OR best offer. 477-5372.

FORCE 5, 14' SAILING SLOOP, new. Vagvolgyi Yachts, 656-1448.

14 HORSEPOWER WISCONSIN, all electric, phone 479-8695.

80 BOATS and MARINE

gp
"It's The Service That Sets Us Apart"

NEW OUTBOARD PACKAGES

15'6" HOURSTON GLASCRAFT
—55 H.P.Johnson elec.
—1200 Road Runner
—camper top
—windshield wiper
$5195

1700 BAYLINER MUTINY
—70 H.O. Johnson elec
—1550 Road Runner
—Full canvas top
$5979

17' HOURSTON HARDTOP
—85 H.P. Johnson etc.
—1550 Road Runner
—Camper back
—windshield wiper
$6795

BAYLINER HOURSTON GLASSCRAFT
JOHNSON outboards
VOLVO — OMC
Sterndrives — Trailers
Accessories
All at
GIBSON
Powercraft Centre Ltd.
2520 Gov't St. (Near Bay)
382-8291

Mercury - Honda OUTBOARDS
DOUBLE EAGLE SILVERLINE BOATS
MULLINS MARINE SALES LTD.
925 Yates St. D-00365A
382-1928 382-4515

ON SPECIAL!
BRAND NEW FULL WARRANTY
Only 2 Left in Stock
21' CAMPION Hardtop
Enclosed head, galley, camper top, 300 h.p. Volvo. 1 ONLY
25' GRES SS250
Hardtop, swim grid, trim tabs, 235 OMC. 1 ONLY
OAK BAY MARINE SALES AND SERVICE
598-3393 1327 Beach Dr.

Allstate
MARINE INSURANCE
Excellent Rates. Low deductibles.
HENDERSON REALTY LTD.
385-9741

"SUMMER'S COMING"
Hourston Glascraft, 23'1." Depth finder — heads — 26' trailer — electric hydraulic. Defoggers — heater — gas stove — frig — FM and CB radio — sleeps 6 — 225 OMC inboard-outboard motor 71 hours — 2 batteries. $15,000. Contact Bob Lea, 8551 Old Island Hwy., Chemainus.

BOATERS!
SEE OUR large display of appliances, plumbing and electrical supplies.
PEDEN R.V. LTD.
2855 Quesnel 386-3464
Behind Empress Pontiac Buick

Sea-Seat
By Thermofloat, newest survival device, from the Man in Cold Water Studies, University of Victoria. $29.50 plus tax. Thermofloat Products, 965 Kentwood Terr. Victoria B.C. V8Y 1A5.

26' BRANDLMAYR CRUISER, Twin 85 horsepower Volvo Penta I-O, fiberglass over plywood, stove, stand-up head, depth sounder, sniffer, canvas, 1 spare engine. Surveyed and insured for $11,500, asking price $6000. 245-2735 Ladysmith.

TO WHOM IT MAY CONCERN
Sidney Stern Drive is closing its doors to the public as of Saturday April 8th, 1978. Sidney Outboards, Mercury dealer will be offering complete outboard and Stern Drive service at Smitty's Marina, 2520 Beacon Ave. 656-3221.

RADIOS—SOUNDERS—RADAR
VHF — Single Sideband — CB radio — Flasher depth sounders
Radar — Chart recording sounders
Sales — Service — Installation.
Bali and Shemfit Electronics Ltd.
1 West Burnside Rd. 386-9414

Chrysler—Seagull OUTBOARDS
Sales — Parts — Service
KEN PRASING EQUIPMENT
478-9313 934 Goldstream

BRUCE ROBERTS DESIGNED 40' "Spray" Mould and strong back for C-Flex method of fiberglassing construction. 642-4273 8 to 6 weekdays.

"KOLUS" 30' CABIN CRUISER, shipyard built, shower, full galley, sleeps 5, built for serious cruising or live-a-board. $22,500. Viewed at Fisherman's Wharf, far west end.

4' CUSTOM CLINKER WITH accessories, Holsclaw trailer, good condition, 15-hp Johnson, with less than 50 hours, $1700 or offers. 592-0504.

WELL-BUILT 6' PUNT WITH oars and locks $40. One-man rubber raft with oars, locks and pump $35. Phone 479-2148.

TWO CHRYSLER 318 CUBIC inch marine engines and outboard legs. Good condition. $1,800 for both. 478-4706.

1977 16' SANGSTER; TWO 1977 Evinrude outboards, 40 h.p. and 4-h.p., full canvas top, $3,400. 386-3962 after 6.

1974 17½' FIBREGLASS FULL canvas inboard-outboard 140 OMC, approx. 175 hrs., good as new, 656-2645.

1976 16' K AND C THERMOGLASS boat. Roadrunner trailer, 50 h.p. Evinrude only 15 hours, immaculate. 478-6043.

"BOATERS' EXCHANGE"
Convert unneeded marine equipment into cash. The Ship Shop, Market Square, 383-6211.

BANK REPO. 26' TELSTAR Chriscraft poweretd, hydraulic steering. Phone Monday to Friday 9-5, 598-4541.

FOR SALE OR TRADE BOAT and boathouse 24' Reinell lots of extras. Phone 383-7590 before 6 p.m.

975 24' FIBREFORM BAJA 188 Mercruiser, 260 hours, many xtras, $13,900. 478-5647.

ONE 20' AND ONE 19' HULL, need fibreglassing, asking $300 ach. 598-6106.

76-16' DOUBLE EAGLE, 70 HP Evinrude motor, galvanized trailer. Extras. $5500. 748-0996.

80 BOATS and MARINE

Mercury Marine

TRADE-IN

24' FIBERFORM EXPRESS CRUISER
—188 Mercruiser
—Swim grid
—Depth sounder, compass
—C.B. radio
—Bumpers, 100' rope
—Fire extinguisher, flares
—Life jackets
—Rod holders
$12,775

DEMO 1 ONLY

24' FIBERFORM Baja
COMMAND BRIDGE
—233 Mercruiser F.W.C.
—Lowrance sounder
—Anchor pak
—Stainless rod holders
—Swim grid
—Curtains
—C.B. radio
—Anti-fouling paint
—Compass, extinguisher
—Dual battery pak
—Trim tabs
$17,990
This boat has been boathouse kept and is immaculate. The equipment on board is first class and the entire unit has full warranty. It must be seen to be appreciated and can be viewed at
800 Cloverdale
385-1457

CANOE COVE YACHT SALES

28' EXECUTIVE Sedan (1976) with command bridge, twin 188 Mercruisers, well equipped. $32,500

30' CLARKE BROS. cabin cruiser. New 255 F.W.C. engine, inside steering, 3.4 gal. per hr. $21,500

38' TOLLYCRAFT Tri-cabin, loaded. By appointment. $57,500

CANOE COVE Tri-cabin, twin 160 hp. diesels, by appointment. $110,000

Open 7 Days a Week
656-5711 Sidney, B.C. 656-3915

GOT A BOAT?
You'd like to sell? We have a beautiful CCA strata-titled duplex for sale and the owner has decided to buy a pleasure boat. If you are interested in using your vessel as a down payment you should contact
MIKE VAUX
477-7291 (Bus.) 384-8075 (Pgr. 694)
LORNE BARR
477-7291 (Bus.) 383-5484 (Res.)
D.F.H. REAL ESTATE LTD.

McQUADE'S MARINE SUPPLY
Suppliers of fine Marine Hardware. From Barient Perko, Schaefer. Wilox-Crittenden-Jabsco pumps. Whale bilge and galley pumps. Sampson braided rope.
1252 wharf st. 388-4343

HARBOUR MACHINE LTD.
Complete Propeller repair service
One day service when necessary. All makes and types up to 5 ft. dia. Good stock of new and used Propellers and shafts.
31 ERIE STREET 383-6555

1977 9.9 OUTBOARD MOTOR, like new, $400. 14' open Peterborough boat with trailer, $175. 12' open boat fiberglass bottom, $125. 385-8385, 388-6275 pager 732 anytime.

EXCELLENT CONDITION
Double Eagle 18'6" 170 VOLVO 270 outdrive, V-berths, galley, $7,250. 477-3910.

WANTED — MOTORS, USED damaged boats. 385-8385, 388-6275 pager 732. Inquire about our boats motors for sale (water cheap).

"HALFLING" 34' NORTH SEA style diesel, head and full galley. 78 Survey, $10,000. 746-6222, or 748-9563 Duncan.

14' ALUMINUM BOAT WITH steering console and remote controls, 18 h.p. Evinrude, rod holders and paddles, $800. 474-2617.

9' FIBERGLASS DINGHIES
$595 — ready to sail.
$295 — ready to row.
479-8817

1976 TOLLYCRAFT 36', 255 HP V drive, F.W.C., boathouse kept, 330 hours, fully loaded. Phone Nanaimo 758-5738.

YAR 26, DISPLACEMENT power cruiser, built to order, Kits and wet kits. Vagvolgyi Yachts, 656-1448.

REPAIRS
Inboard and diesel, air cooled engines.
Expert 595-6059, 652-1231

20' FIBERGLASS BOAT, 80 H.P. Volvo inboard-outboard, sink, stove, head, sleeps two. $2400 firm. 478-2315.

14' NEW FIBERGLASS OVER plywood, windshield, steering, walk through seats, offers. 479-5168.

RANGER 23, FIVE SAILS INcluding spinnaker. Excellent condition. Fully fitted for cruising or racing. Asking $13,500. 592-4011.

1974 17½ K&C, 165 OMC STERN-Drive, compass, sounder, trim tabs, EZ-Load trailer with electric winch. 479-0371.

1976 16' CAMPION RUNABOUT with trailer and 50 HP Evinrude. 477-3752.

AVON REDSEAL 9' PLUS motor mount and oars. $495. 479-7492.

MOTOR SAILER, 30X9'6", BUILT to order. Kits and wet kits. Vagvolgyi Yachts. 656-1448.

1975 E-Z LOAD TRAILER, 1600 lbs, 13" wheels. 1035 Belmont Ave. 598-7471.

1977 15 HORSE EVINRUDE, NEW value $1,100. Sell $850 or best offer. 383-7633.

14' DOUBLE EAGLE, 50 HORSEpower Merc, E-ZZ loader trailer, $2,500, or offers. 385-1526.

16' GLASS OVER PLY, HEAVY duty trailer, 50 h.p. Merc. Low hours, $1650. 478-1115.

1977 BAYLINER 115 JOHNSON o.b. and Roadrunner trailer and extras. Offers. 385-8898.

MUST SELL: 35 HP CHRYSLER motor, electric start, tank etc, Phone 478-7686 after 5 p.m.

18' CABIN BOAT, COMPLETE for fishing. 1975 45 Mercury motor, $1800 or best offer. 477-6241.

72 16½" GLASTRON, 50 MERC. and Holsclaw trailer, $2,500. 478-7296.

1962 45 HORSE MERC. ELECtric start, 2 tanks plus controls, $200 firm. 478-4750.

31' SHEPHERD TWIN FWC, boathouse kept fully equipped, $25,000. 478-8103.

SQUIRE BOAT BROKERAGE
384-3363

1974 9.9 JOHNSON, GOOD CONDItion, $500 or best offer. 595-7165.

5500 LB. E-Z LOADER, 26', NO rust, $1795. 477-5837.

80 BOATS and MARINE

THUNDERBIRD YACHT SALES
WESTPORT MARINE
SIDNE, B.C.
(Just before Swartz Bay Terminal)

Introducing The All New Canadian Built
SANGSTER
"A name in boating for 30 years"
18'-20'-22'-23'
Priced From
$9,724
Featuring:
—Bulkhead models
—Good accommodation
—Standup heads
—Galley packages
—Camper backs
—Hardtops
Built For Westcoast Boating Conditions
We Welcome Your Viewing And Inquiries
656-5832

WORK, PLEASURE, LIVEaboard, 34' diesel cruiser, hold, radar, recorder, radio telephone, stove, fridge, etc. $28,500. Cornucopia, Fisheman's Wharf, Victoria, 477-8337.

14' FIBERGLASS BOTTOM BOAT, windshield, folding top, 35 Johnson controls and wheel. Custom trailer, excellent condition, garage kept, 383-5658, 383-1656.

16' GLASPAR SKI BOAT, '73 66 h.p. Johnson, E-Z Loader trailer, many extras, $2700 obo, 652-2751 after 6. Days 384-8032.

21' LARSON, NEW CANVAS, NEW leg, CB stereo, 300 hours. Best offer over $8,000. 658-8264. Trades accepted.

THE SHIP SHOP
Nautical gifts and accessories. Market Square, 383-6211.

FISH OR WEEKEND, 18' GLASSply cruiser, 50 Merc electric, Road Runner tilt-trailer, $1,950. 656-6978.

15X6'6" NEEDS FINISHING PLUS older 5 h.p. motor, $350. 386-0820.

81 SAILBOATS

SAILORS
This is the auxiliary power for you!
HONDA OUTBOARDS and generators
See Us Before You Buy
VICTORIA HONDA
2851 Douglas 386-8364

34' SAILBOAT, LITTLE USED, 20 hours on 4 cylinder diesel since built. Custom design by prominent naval architect, professionally built. All hardwood interior. SS rigging, anchor, windlass, and all gear. $47,500. Victoria Press Box 571.

VIVACITY 20, AS NEW, 3 SAILS. Fin keel, lead ballast, full semi-enclosed head, wood and coal stove, lots of storage, English built to very high standards. Reduced to $7995. Victoria Boat Mart, 453 Head St., 383-3324.

GREAT PELICAN
$1100. 16' long, 8' beam, draft, board and rudder up 8". Room for 2 bed rolls in cuddy cabin. A dandy family fun boat with high coamings, 2 sails, 40 plus Seagull, anchor. 592-9349.

26 THUNDERBIRD, FOUR SAILS, one year old, new sail cover, new cockpit cushions, two engines, dinghy, boat is very clean. Asking $7,995, Victoria Boat Mart, 453 Head St. 383-3324.

1974 MARTIN 29, DIESEL POWered, 4 sails, all in good shape, very clean, must be seen. Very fast cruiser-racer. Asking $26,900. Victoria Boat Mart, 453 Head St. 388-3324.

OCEAN PROVED, DOUBLE ender, 30' refitted and ready to sail anywhere. 7 sails, 25 h.p. Volvo diesel, Avon dinghy, sextant, logline, depth sounder, R.D. F. and much more. $29,750. 382-4027.

CAL 28' BERMUDA SLOOP, 1976, 20 h.p. outboard, new S.S. rigging, new main and spinnaker, second main, storm jib, Genoa, sleeps 6, fully equipped, offers. 477-2936.

26' TANZER, 1976 WITH 9.9 Johnson and two sails. Bring your tooth brush and sleeping bag, ready to go. $17,900. On display at Victoria Boat Mart, 453 Head St., 383-3324.

16' SAIL BOAT — CHRYSLER mutineer with trailer, centreboarder, Furling jib and spinnaker, aluminum mast and stainless fittings, $2,000 or best offer. Phone after 4:30 p.m., 478-3993.

28' KETCH, CEDAR ON OAK construction with 12 h.p. Faryman diesel, 5 sails, $21,000. On display Victoria Boat Mart, 453 Head St., 383-3324.

8 METER CRUISING RACER, 40' mahogany over oak, Atomic 4 engine, VHF CB stereo, dinghy, 11 bags of sail, leaving Monday for overseas, $25,000. 723-3095.

"MAD JACK" 16' DAYSAILER. Room for 4 but stainless and Dacron rigging arranged for easy solo. Includes jib-furl. Strong and stable. With trailer. $850. 592-7906.

ERICSON YACHTS
Alex Chisholm Yacht Sales
Anglers Anchorage Marina
933 Marchant, Brentwood Bay
652-3531

26' T-BIRD, RACING AND CRUISing equipped with 9½ Johnson outboard, 7' dinghy, 2 complete sets of sails. $6300. 112-339-3820.

CROWN 18, EXCELLENT CONDItion, trailer, 3 sails, dinghy, Seagull outboard, ready to Sail, $4700. Phone 598-6005.

CRUISE ANYWHERE, SAILBOAT 23' Columbia, fully cruised equipped, 4 wheel deluxe trailer. Priced to sell. 386-2892.

20' FIBREGLASS SAILBOAT, fixed keel, Johnson 7½, trailer, 4 sails and extras, $4295. Phone 385-0044.

26' COLUMBIA, NEW 9.9 MERC. el. start, owner anxious. $14,500 or offers. Owner anxious. Canoe Cove Yachts, 656-3915.

22' SLOOP, FIBREGLASS OVER cedar plank, fully equipped, very seaworthy and safe, $3500 or nearest offer. 479-6488.

RAWSON 26 FIBERGLASS, SEPArate head, 3 sails, glassed over keel. 656-7051.

HOBIE CAT 14
Good condition, with trailer, $1200. After 4, 386-3837.

GLEN 17 SAILBOAT, EXcellent condition, top quality rigging and fittings. 477-8460.

YACHT OWNERS CHARTER POOL. Power or Sail, skippered or U-Drive. 24'-110'. 382-6633.

HAIDA 26, STAINLESS STEEL icebox. Miller Sails, excellent condition. 592-3131.

PACESHIP PY23, RACE OR cruising equipped. Asking $11,000. 477-9994.

EMERGENCY SALE — POCKET cruiser, fully equipped. Must sell. 479-9137.

HAIDA 26 FLUSHDECK, HALcyon, many extras, well maintained, $13,900. 595-6717.

9' MINTO FIBERGLASS SAILING dinghy, used once, $550. 384-7040. 592-1115.

36' OCEAN PROVEN BRANDLmayr Trimaran, suitable for liveaboard, 385-3220.

26' THUNDERBIRD, $5700 OR best offer. Desperate, must sell, 652-3481.

26' THUNDERBIRD SAILBOAT with dinghy, surveyed, measured, asking $6,200. 477-6207.

24' SHARK, GOOD CONDITION, 4 sails, dinghy. Private sale. 477-4951.

26' THUNDERBIRD SAILBOAT for sale, phone 642-3388.

81 SAILBOATS

SAIL

TAHITI KETCH. A collector's item, this beauty has sailed the world. Lister diesel, 5 berths. Solid fuel and diesel stoves. Windvane. Square rigged on foremast. $38,000

NORWESTER 21 sloop, 1976, Mercury 9.8 o-board. A nice craft. $10,200

HAIDA 26. Full headroom model, 7 sails. Johnson 15 h.p. o-board $13,500

POWER

FJORD 24 Weekender. Norwegian quality construction. Twin Volvo 130 h.p. 4 berths. A bargain at $14,500

CANOE COVE 41. Twin GM diesels with low hours. Lavishly equipped. Owner prepared to take smaller boat or property $125,000

West Canada agents for Grand Banks, Fisher Moody, Albin, Sisu and Pacific Pilot.

CATALINA
NATIONAL BOAT SALES LTD. have been appointed VICTORIA AREA AGENT for the CATALINA range of sailing craft. You are invited to inspect a CATALINA 27.

For further information on these or our other numerous listings call DICK CHUDLEY or LUKE KYNASTON

NATIONAL BOAT SALES LTD.
2060 White Birch Road, Sidney, B.C.
V8L 2R1 Tel. (604) 656-3966
AND ALSO AT
False Creek Vancouver

LASER
Ideally suited to fun sailing or challenging racing. Fiberglass construction, easy to cartop. $1350

SAILTREND
1157 Newport
592-2711

BRAND NEW
TANZER
SAILBOATS ON DISPLAY
22'—7.5 metre (24½)—26'
at
BOB WHYTE MARINE
Sales and Service
656-7286
Corner Harbour and Resthaven

26' GRAMPION
Full standing head room, complete sail inventory incl. Sp in., sleeps 5, enclosed head, 76 Merc. O-B. A super family cruiser. $14,900
CEDAR GROVE MARINA
656-2580

BOAT TRAILER
New 77 model 19' EZ loader trailer for swing keel sailboat. Has hydraulic brakes. Offers on $1395. Horwood Marine, 385-1451.

REDUCED MUST SELL
29' Gurney sloop, fully equipped including head, galley, dinghy and 20 h.p. aux. Excellent condition. Asking $9,000. 595-5984.

12'6" SAILBOAT WITH SAILS AS new, $1000. 656-3543.

83 AIRCRAFT

NOT USING YOUR 4-PLACE plane? Wanted to rent or lease. Have 500 hours. 598-6956.

92 SPORTING GOODS

Robinsons
1307 BROAD 385-3429

WE AIM TO PLEASE
RIFLES: Rem. 7mm 4X, $249. Ithica .243 4X $294. Browning 30-06 3X9 $399. Alpine .270 $179. Savage .308 4X $229. Win. 30-06 4X $269. Krico .308 4X $349. SHOTGUNS: Rem. 12G 3" Pump $249. Higgins 12G Pump $124. Win. Mod. 12, 12G $299. Russian 12G Dble. $149. Bock 2G, O-U $239. PISTOLS: Browning 9mm H.P. $439. S and W Mod. 67 stainless $289. Ruyger 22 auto $109. Python .357 $499.

NEW ARRIVALS
Scopes—Binoculars—Slings—Knives
Free 1 year Lay-away
1307 BROAD ST. 385-3429

FRANK WHITE'S SCUBA SHOP
832 Fisgard 385-4713
We would like to wish ourselves a HAPPY 21ST BIRTHDAY. Watch for our upcoming CELEBRATION SALE. Next Diving Course starts 2nd week in April. Register now.

INTERNATIONAL KNIVES
Rifles — Pistols — Shotguns
Airguns
Buy — Sell — Trade
574 Yates St. 383-2422

PLAY-MOR
Billiard Tables, Shuffleboards
Cues and Accessories
Poker Table Tops for Card Tables
FOOSBALL TABLES
Factory to you—and Save!
384-3332 517 KELVIN RD.

RIMPAC DIVERS Ltd.
Next open water diving course starts May 1. Enroll now in this popular course taught by "The Professionals." Enquire at the shop at 9818 5th, Sidney or phone 656-6313.

DIVERS
Custom made wet suits at prices you will find hard to beat. Dive charters, groups or individuals welcome. Phone Dan Hall, 478-7808 evenings.

HEAD 360'S, 195 CM. ROSSIGNAL 101's, 185 cm. Rosemount boots, size 10. Cabin tent, 8 by 10, ping pong table, net and bats, child's bicycle seat. 598-7741.

30-06 RIFLE, MADE IN FINland, 3X9 scope, 23 boxes ammo, extras etc. snap $500. or sell ammo reasonable. 477-2415.

9X9 TENT, FOR SALE, OR trade, scuba equipment, or metal detector, 478-4139 after 5.

COLT BOARDER PATROL, .357 Magnum, almost new, offers. 477-5716.

LADY'S GOLF CLUBS, matched set, 2 woods, 10 irons, putter, $100. 598-3597, after 6.

WILSON T-3000 GUT STRUNG tennis racquet, year old, $50. 595-0119

REMINGTON 870 WITH MAGnum grade, field and trap stock, $325. 385-8460 after 5 p.m.

WILSON T3000 TENNIS RACQUET almost new, $50 or best offer. Phone 598-4750 after 4:30.

MEN'S WET SUIT, FOR slender build, 6'; Buoyancy compensator, 385-2710.

93 CAMERAS, SUPPLIES and PHOTO FINISHING

HILTON PHOTO SUPPLIES LTD.
BRAUN CANADA
HASSELBLAD-FLASH
Monday, 7:00 p.m., April 10th
Slide shows, portraiture with flash, models, posing, Polaroid back demonstration.
DARKROOM Tuesday 7:00 p.m., April 11th. Printing in black and white and colour.
FUN EVENINGS.
6 PHOTO SPECIALISTS ATTENDING
ADMISSION FREE
VILLAGE GREEN INN, DUNCAN
COME EARLY AND GET A SEAT.
GRITT FLOSS SAYS HE'S GOING.
Hilton

HASSELBLAD SYSTEM 500C, 50 and 150 mm lens, extra back and numerous accessories, asking $2500. Phone 388-6959 after 5:30 p.m.

90-230MM ZOOM LENS, $150; 35mm lens, $50; Universal thread mount plus filters and 52-55-58mm offers, 479-9491.

CANNON REFLEX 1.2 LENS. 592-9246.

93 CAMERAS, SUPPLIES and PHOTO FINISHING

FOR TOP QUALITY EXPERIENCED CAMERAS, SEE US AT
Bill's Photo Supply
1675 Douglas 383-7443
NEW HOURS 9-5:30
THURS. AND FRI. 9-9
LANGFORD STORE
NOW OPEN
800 GOLDSTREAM AVE.
OAK BAY STORE
ALSO NOW OPEN
2047 Oak Bay Ave. 592-3122

WE COPY
We make slides or prints of photographs, book pages, graphs, charts, etc.
city photo
1227 Gov't.
385-5633

SHUTTER, SPEED TESTER, ENlarger Durst, 16x20 trays, timer flood light stand, photo encyclopedia, dryer. 652-2393.

ROLLEI P11 UNIVERSAL SLIDE projector. Used twice. Offers. 598-7987.

MIRANDA SENSOMAT 50MM Vivitar 91 Elec flash. Focal mark 4 slide projector unit. 656-6684.

MAMIYA RB67 CAMERA AND case, 127mm lens, Sekonic light meter. All New. 592-9350.

96 RANGES, STOVES and FURNACES

OIL RANGE, FAWCETT 'TORRID Oil' and 65 gallon tank and stand, $75. Small wood-burning heater, new condition, $25.00. Phone between 5:30 and 7:30. Monday and Tuesday evenings only. 652-1772.

DUOTHERN OIL HEATER, AND barrel almost full of oil, on stand, heater 4'x2'x2', in very good condition, recently serviced, offers, Victoria Press Box 607.

FAWSETT OIL SPACE HEATER, semi-automatic, plus oil tank, 65-gallon, very good condition. 382-1984.

WHITE KENMORE RANGE, EXcellent condition, $150. View any evening at 4394 Shelbourne or call 721-3346.

30" WHITE ELECTRIC RANGE, good shape. $75. 652-2861.

150 GAL. TANK AND STAND, $40. 652-2348.

30" MOFFAT RANGE, ASKING $60, 383-2955.

97 FURNITURE

CLEAN-UP SPECIALS
16 Chesterfield suites
4 Dining room suites
8 Bedroom suites
9 Panasonic TV
4 Dinette suites
Odd box springs 3-3
Lamps—all ½ regular price
Odd mirrors regular price
Some Vilas pieces reduced
SKELETON STAFF available to serve you these last few days — DELIVERY EXTRA
CONTINENTAL FURNITURE
716 Johnson St.

WE NEED GOOD TRADES NOW, anything of value accepted. Turquoise hi-back sofa and chair $250; one 5-pce. dinette suite with hi-back chairs $59.95.
The Traders
388-6264 715 Finlayson
Open nights 'til 9 p.m. Sat. 'til 6, Sun. 12-5

RIGA UPHOLSTERY
Reupholstery of furniture — Boats — Campers, etc.
Visit Us in Market Sq. For estimates with samples call 383-7621 or 384-6013 eves.

OLD FURNITURE
Any style completely rebuilt or reupholstered. Quality guaranteed. Complete selection of upholstery fabric in stock at regular low prices. For in-home estimates: 478-0522. Tillicum Upholstery, 2612 Sooke Rd., Glen Lake.

OAK DRAW-LEAF TABLE, 30x36", opens to 54", $100 firm; Custom-made round black wrought-iron patio table and three wrought-iron chairs, red seats, $200 firm. Both in excellent condition. 598-5855.

BEAUTIFULLY CARVED LOUIS XV
Sofa and 2 armchairs
$1900, Phone 592-1871

MAPLE DROP FRONT DESK, $399; 6-pce. dining suite, $295; mahogany writing desk with 3 drawers, $125. Mel's Bargains, 3460 Quadra, 384-3152. Chargex available.

MOVING: ANTIQUE TWIN brass beds, box springs and mattresses, complete, $250 each. 3-way loveseat, dark green, $125. Color TV, $125. Table lamps. 388-6349.

"BATES" CHESTERFIELD AND chair, custom order, as new. Pair of velvet swivel chairs; large French Provincial man's chair. Hammered brass fireside wood box (large). 385-8016.

LA-Z-BOY
Now availabl eat Tillicum Furniture, Hillside Shopping Centre, 595-3331.

THREE PIECE BEDROOM suite, 6 months old, Queen size posturepedic mattress, headboard and two dressers. Open for offers. Call after 6, 386-9816.

CHROME SET, 4 CHAIRS, DOUble roll-away cot, 2 dressers, color TV, chesterfield and chair lamps, coffee table, kitchen utensils, baby carriage and walker, crib. 384-7205.

MAPLE DINING ROOM SUITE; Colonial chesterfield suite, needs reupholstering. Two easy chairs; speakers. 383-2955.

IF YOU WANT KITCHEN CABInets, solid wood furniture, or any type of wood product at reasonable rates. Call Reg Belfitt 474-1693.

MUST SELL, MATCHING SOFA and chair, single bed, kitchen chrome set, all in good condition, reasonably priced. Phone 592-6733.

QUEEN SIZE MATTRESS WITH box spring, $185. 5 piece kitchen set, $50. Two love seats plus chair, $100. Offers. After 5 p.m. 382-0732.

HOME FURNISHINGS, COMplete with drapes, all appliances, like new. Phone 382-2220 after 6 p.m.

HIDE-A-BEDS
Wanted, any condition, we pay $20 and up, 385-8385, 388-6275, pager 732 anytime.

FRENCH PROVINCIAL COUCH, Early Victorian sideboard, Canadianna, antiques, miscellaneous, 384-3040.

SWIVEL ROCKER, COLONIAL, $125; brass fire screen, $20; magazine rack, colonial maple, $30, 384-2305.

MAHOGANY BOWFRONT WARDrobe and matching vanity, $800. Oak sectional bookcase, $125. 592-1056.

APARTMENT SALE, LIVING room and bedroom furniture, colour tv and miscellaneous items. 5-7 p.m. 384-8934.

2 REFINISHED IMPERIAL Loyalist chairs, $75 each; Heavy Scandinavian pullover sweaters, medium, $50; 477-3201.

OAK BEDROOM SUITE—9-drawer dresser with mirror, tall boy, night table and headboard. $500. Phone 382-3842.

MOVING—QUEEN SIZE WAterbed, 6 drawer pedestal, superior Lap-Seam mattress. 382-1067.

SPANISH-STYLE DINETTE suite, 6 chairs, black, red and gold. 382-5926.

97 FURNITURE

MATTRESSES
INVEST IN THE BEST
INVEST IN REST
B. F. Goodrich foam rubber mattresses guaranteed for 20 years. Latex foam rubber automatically adjusts to variations in weight giving even support the full length of the spine. They are comfortable, cool, hygenic and are made in a fire retardant ticking. 3'3" $159 — 4'6" $179 — Queen, $229 — King, $299. Box springs to match. Polyfoam mattress topper pads, single $8.55, double $11.85, Queen $14, King $17.75. Angle iron bed frames with rug rollers $34.
IMMEDIATE DELIVERY
GREGG FURNITURE
2300 Douglas 388-7365

DELUXE KINGSIZE WAterbed, frame with drawers, matching triple dresser, mirror and night table, 4 months old, 479-0428.

ARMLESS DAVENO $55; SWIVEL rocker $50; 5-pce. arborite dinette, $35; 4' bed and mattress $50. Mel's Bargains, 3460 Quadra, 384-3152. Chargex available.

GOOD QUALITY FURNITURE AT low, low prices. Also — used furniture. DODD'S FURNITURE, 2563 Quadra, 388-6663.

BRAND NEW SOLID COLONIAL maple dining room suite, buffet and hutch, table and 4 chairs, $599. 383-4306.

2 SINGLE BOX SPRINGS AND mattresses on steel frames with shepherd castors, never used. $100. each or offers. 642 Queens Ave.

MEDITERRANEAN VELVET floral couch and loveseat, coffee table and end table to match, $425, phone 656-3161.

FOR SALE—KITCHEN DINETTE suite, 4 chairs, and extra leaf, $65. 598-2429.

TWIN MATTRESS, GOOD CONDItion, $25, 2 metal twin bedsteads and springs. $15 each. 384-1529.

EXCELLENT QUALITY 8' green velvet Flexsteel sofa, nearly new. $790. 658-1151.

FRENCH PROVINCIAL DINING room suite, new condition, $850. Phone 592-6770 after 6 p.m.

SAGERS' — VICTORIA'S LARGest selection of colonial furnishings. 1802 Gov't, 386-3841.

CUSTOM BEDS; CAPTAINS, $125, mates $115, bunk beds, $100. 479-7400.

CHESTERFIELD, TRADITIONAL three seater, green and gold Brocade, $40. 477-2333.

CHROME KITCHEN SUITE, EXcellent condition. Reg. $369. Sell $250. 479-5453, 479-4655.

ROUND OAK TABLE, $275, 2 OAK Morris chairs, $175 and $160 or best offers. 656-6495.

SOLID MAPLE BUNKS — TWIN beds, $199. 595-0690.

USED GOODS STORE
3932 Douglas Street.

TEAK CUSTOM BUILT CHESterfield, as new, $250. 383-6075.

GATELEG TABLE FOR SALE IN good condition. 598-7364.

SOLID TEAK DINING ROOM suite, $425 or best offer. 382-9941.

ADJUSTABLE TEAK SHELVING, with cabinet. 598-3597, after 6.

Beautiful old solid 9-piece dining room suite. Phone 592-4989.

INVALID COMMODE, $49.50. 598-8706.

VILAS RED MAPLE HUTCH, 36", good condition, $200. 388-4866.

TEAK ARM CHAIR UPHOLSTERed. Phone 385-4870.

98 TV, STEREO, RADIO SALES and SERVICE

RENT TO OWN
1978 20"
ELECTROHOME
COLOR TV
NOTE: Rent to own also available for 26" Console TV.
3 year 100% warranty on all parts, labour and picture tube. Call
CITY CENTRE TV
OPEN 10 A.M. - 9 P.M.
6 DAYS A WEEK
477-6971
Next to K Mart in the Mall

Mais
385-2435
RENT — COLOR TV
or Black-white, appliances, furniture, microwave ovens. 1821 Cook.

ELECTROHOME FRENCH PROvincial burgandy fruitwood solid state console, 18"Wx59"L AM-FM stereophonic and Dual 1015 record changer includes 10 speakers plus input jack for tape. Also 2 10" round French Provincial Satellite speakers, first class condition, hardly been used. 386-7654.

CLEARANCE
12" Traveller solid state TV sets, AC-DC $99.95
ACTIVE FURNITURE DISTRIBUTORS
566 David St. 382-8274

2 STEREO TECH SPEAKERS (McIntosh Products), regularly $700, will sacrifice for $400, also classical Yamaii guitar, regularly $175, selling for $100, 656-2617 or 656-3561.

ELECTRON TV
100 BURNSIDE W.
TV tube testing service free.
383-5432

26" ELECTROHOME COLOUR TV, console model, perfect condition, $425 includes 1-year warranty on tubes, parts and labour. Phone 652-5789.

10TH ANNIVERSARY SALE. 26" Philips French Provincial color TV. Only $699.96. 3-year warranty.
ATLAS STEREO AND TV
763 Fort St. 385-2712

WANTED TO RENT; PRERECORDED cassettes for wedding reception. Rock and Roll, walz, polka, etc. 478-5677.

DAMAGED CABINET ON A Panasonic 20" color TV. REDUCED FROM $699 to $528. Butler Brothers, 1720 Douglas, 383-6911.

EXCELLENT CONDITION TVS, black and white $45; color $150. With guarantee. 383-8774 or 382-1234.

PIONEER 10-10 STEREO REceiver, 100 RMS watts per channel, two Fairfax FSX speakers. 652-4168.

GOOD 20' MAST, AND ROTOR, with cable, $60. Philip's portable 4 track tape recorder, $55. Phone 382-6340.

ZENITH 25' COLOUR T.V., FOUR years old, good condilon, $400 or best offer. 595-7165.

16" PORTABLE ELECTROHOME colour TV, excellent condition, $250. 477-9975 after 6 p.m.

EXPERIENCED T.V. REPAIRman, reasonable rate, 658-1038 evgs.

ELECTROHOME COLOUR TV, 6 months old $400, Sansui receiver, 1 year old, $225, 479-4738.

EICO STEREO AMP., 20 WATTS, RMS power channel, excellent condition, $80. 385-4120.

20" HITACHI COLOUR TV FOR sale to the highest bidder, please call 395-8700 9-5 p.m.

ADMIRAL 20" PORTABLE COlour TV, excellent condition, $275, with stand, $300; 384-5320.

TOKAI 23 CHANNEL CB RADIO, $100 firm, 658-1084.

SANSUI AMPLIFIER AU555A, excellent condition, $125. 592-7828.

99 GROCERIES, MEAT and PRODUCE

WILLIAMS
QUALITY MEATS 705 FORT ST
384-0525 — 384-0526
GRADE "A" FREEZER BEEF
Sides—$1.15 lb. Hinds— $1.49 lb.
Full Baron—$1.39 lb.
Cut, Wrapped and Frozen
Price per pound increase due to trim, bone, etc.

99 GROCERIES, MEAT and PRODUCE

ONLY 69C LB. FOR BEST NATUral Fireweed Honey, 30 lbs or over your containers, smaller quantities 72c lb. Babe's Oldfield at Walton, 8:00-5:00 daily except Sunday. 658-8319.

CUT MILK BILLS, 33 PER CENT Sunrise Instant pasteurized milk. Free delivery, 479-1118.

RED RHUBARB 30C PER pound. 479-1912.

GOOD BALED HAY, $1.50; fresh rhubarb, 40c per lb. 477-1722.

100 MISCELLANEOUS FOR SALE

ANTIQUES, WARDROBES, OAK mantel, small oak tables, treadle sewing machine, iron and brass bed, hall tables, captain chairs, desks, wood table and chairs with buffet, chesterfield, beds galore, appliances large and small, baby items, reconditioned bicycles, lawnmowers, numerous miscellaneous items. Bill's Bargain Barn, Craigflower and Tillicum, 384-5235, Tues. thru Sun.

GARAGE SALE, BABY CHANGE table, 2 chesterfields complete, end tables, expensive stereo component and speakers, burglar alarm system, small desk, new Yamhar diesel generator, brand new, 2 way radios, Motorola and Marconi, sirens, P.A. systems, flashing amber lights and racks, noon until 8 p.m. Sat. and Sun. 479-0770 or 243 Heddle St.

BOOKCASE, WALL UNIT, SKIIS, 195 cm. Soloman bindings, chesterfield, swivel rocker (gold). Ping pong table. Two E78-14 tires still have lots of miles. Craftsman grass whipper. All items in good condition, please phone after 5 p.m. 477-7463.

'69 CORTINA GT $795; GE 30" range, $150; Maytag washer, avocado, $275; McClary dryer, $50; '68 Ford 6' box and H.D. checker bumper, $200, 3 lawnmowers, 8" cast table saw, 17" Michelin truck tires, 14" radials. 383-5510.

DEMO SALE
Lumber 2x6, 722 Market St. 386-8838.

MODEL LOCOMOTIVE
American proto-type, ½ scale, all heavy work done, still needs some drilling and taping, cover for the boiler, etc., side frame adjoining for tender, various parts, $800, replacement cost $4,000. 479-4458.

COLONIAL CHESTERFIELD suite, 4-piece set occasional tables, some kitchen appliances, queen size bed and dresser, bookcase, easy chair, stereo, B and W TV, lamps, two lawn chairs, etc. 383-5818.

7 STONE LADY'S GOLD RING $150, Sten Submachine gun $95, Rosewood sideboard — offer, brass faced upright scale $45, Soap stone carvings. 382-3259 try or after 7:30 p.m.

DEMO SALE: USED RED bricks, rug, fluorescent lights, doors and windows, bathroom toilets and sinks, etc. 737 Fort St. Sat., Sun., Mon. 8 a.m.-5 p.m.

DECORATIVE FRENCH and Italian ceramic tile samples. Small quantities only. The Water Closet, 1640 Oak Bay Ave., 595-1123.

WALNUT 6-DRAWER DRESSER with mirror, 66" long, armoire dresser and queen-size headboard, $240. 4x8 sheet of plywood, $8. 598-1505.

MAYTAG DELUXE APARTment-sized washer with matching 110-volt dryer in excellent condition, $450. Call collect, 112-537-9501. Will deliver.

CHILDREN'S DESKS, FILE CABinet, steno chair, kitchen set, bedroom suite, dishwasher, hideabed, drapes and spreads, record rack, bird cages, chair. 382-2220 after 6.

Office Desks
30"x60", new. Private. 656-5929.

9X12 PIONEER CABIN TENT IN very good condition. Two 3-way cots, all for $125. Chaise lounge and mattress, $15. 598-2924.

MCCLARY 400 DRYER, VIKING 2-speed automatic washer. Offers call after 5 p.m. 2844 Brynmaur Rd.

SOLID WOOD DINING ROOM suite, $375. Chesterfield and chair, $275. Lamps, roll-away cots, etc. Used Goods Store, 3932 Douglas.

INCINERATOR BARRELS, $6 DElivered, screens and covers extra. Old barrels removed, reasonable. 479-4067 after 6, before 8 a.m.

ELEGANT STRASS CRYSTAL chandeliers 14K Gold plated. 24" and 14" diameters $900, for both. Valued at $1800. 479-0264.

SPEED QUEEN WASHER, stainless steel tub, excellent condition. $150. 384-4942.

GARAGE SALE SUNDAY 11-4. Furniture, household items, clothes. No junk. 1044 Queens.

GARAGE SALE—SAT., APRIL 8th, 9 a.m.-6 p.m., 529 Laren, (off Metchosin), 478-7433.

EUROPEAN BABY BUGGY. EXcellent condition. $75. 5-7 p.m. 384-8934.

JORDANS BRITISH INDIA MIRbana rug, 9x12 only 1 year old. Offers. 598-3691.

SCREEN REPAIRS
B.C. ALUMINUM 3930 DOUGLAS

WATERBEDS
478-7345 DAY OR NIGHT

OUTDOOR INCINERATOR BARrels, ready to use; free delivery, $5.95. 383-1328.

REGIONAL APPLIANCE
SERVICE guaranteed, sales parts. 386-3117 464 BURNSIDE E.

PROPANE FRIDGE 2½ CU. FT., $65; Man's 5 speed bicycle as new, $75; 595-6739.

GOOD USED APPLIANCES, chesterfields, bedroom suites, etc. 542 Hillside.

GAS POWERED REEL TYPE lawn mower, good shape, $25. 592-1306.

WHITE VIKING PORTABLE dishwasher, good condition. Offers. 652-1501.

22 BENTWOOD CHAIRS, CANE seat, used 8 months, $36 each. 386-2811.

PANASONIC MICROWAVE, USED 6 months, $375; gas and electrical grills, fryers from $125. 386-1813.

HEAVY DUTY THREE-BRUSH floor polisher, perfect working condition. 477-3659.

QUALITY CHANDELIERS AND light fixtures. Hide-a-bed, $50; bunk beds, $100. 592-3868.

WHITE BATHTUB FOR SALE, good condition, $25. 595-4451, 598-7219.

ELECTRIC HOT WATER heater—guaranteed condition, 477-1205.

MAN'S 5 SPEED, $70; COASTER $25; radio combination $10; Ford transmission $25; 382-5095.

'72 CHORDS, BRISCOE ORGAN, antique oak windup gramaphone, 592-0161.

FIBERGLASS MOLD FOR 10' boat. Any reasonable offer considered. 385-2206.

WURLITZER ORGAN, $600; 1 wing-back chair, lazyboy chair, in good condition. 384-7967.

TWO BEDROOM SUITES, CHESterfield suite, sideboards, one oak, one pine, odds and ends. 656-2608.

18' CIRCULAR POOL, SAND filter, saftey ladder, and vacuum, $450. 598-2578.

CHAINS, 425' X ¾" AT $2 PER foot, 240 ft. of ½", $1.50 per foot, 65 ft. lengths, no rust, 658-8856.

FREEZER, TEN-SPEED MAN'S bike, 8 track recorder, orthopedic bed. 382-0220.

HOOVER WASHING MACHINE, good condition, $65. 385-2986.

PORTABLE BAR AND TWO stools, brand new, $350. 595-8555.

USED GOODS STORE
3932 Douglas Street.

SPRING-SUMMER COATS, SUITS, dresses, sizes 14-16. 598-7776.

7" CAST IRON TABLE SAW, stand, 1-3 h.p. motor, 383-5658.

ORIENTAL RUG, 6X9, ROSE, blue-eggshell border, $30. 388-5808.

OLDER FRIDGE, $80. PHONE 5 to 7 p.m. 598-3164.

3 ALBUMS OF 78 RECORDS, Bing Crosby plus others. 385-2204.

MY HUSBAND'S COLLECTION of books 100's of them. 382-4942.

WIRE CAGES, 3 SIZES, 25C, 65C and $1. 478-1494.

100 MISCELLANEOUS FOR SALE

GARAGE SALE
SATURDAY AND SUNDAY 10-5. Moving everything must go. Baby things, two cribs, highchair, dining room set, bureaus, bedroom suite kingsize, toasters, TV, sofa, kitchen items, book shelves, curtains, bicycles, lamp, old Denby Ware china pieces, Rosenthal china pieces, garden tools, miscellaneous. 382-5265, 130 Government St.

TWO 6'X6'X3' METAL SCAFfolding on wheels. One 45-gallon drum and pump, half full of kerosene. N-3 Bostitch mailer hardly used and 1 large box nails. 10" radial saw. Two elec mitre box saws. Executive furniture, easy chairs, end table, lamp, desks, etc. 386-0266.

RARE ITEMS
1946 super white bus — natural wood interior, original running condition. Overstuffed couch and chair original material. Various old chairs, stoves, tables, radios, misc. 656-2347 evenings.

23 CU. FT. FREEZER VERY good condition, asking $150. snow tire mounted on wheel for Ford Truck $40, 10 wooden folding chairs, $10 each, nearly new dresses (girls and ladies), shoes, different sizes. 592-9872.

GARAGE SALE
Pool table, vacuum, chesterfield and chair, stereo, color TV and many miscellaneous items. 652-3046. 1258 Knute Way, Brentwood Bay, Saturday and Sunday.

ESTATE SALE — MUST SELL
15' swimming pool, and filter, above ground, heavy aluminum, heavy duty dome cover, and propane heater, used 2 months in 1977, $1900, 592-0560.

MOVING MUST SELL, LOVEseat, coffee table, workbench, huge cushions, man's bicycle, decorator, bricks, wicker chair, maple table, 365-1695.

WARDROBE, UPRIGHT freezer, kid's and teen's clothes, many miscellaneous items. 990 Darwin, corner of Savannah, Saturday and Sunday, noon to 5 p.m.

WHITE BUFFALO SWEATER, size 14-16, $80; Lody Kenmore hood hairdryer, $20; 2 wire dog cages, $20 each. 478-2945.

DOUBLE BED, BOOK END headboard and 3 drawer dresser, $50. Large broiler oven, $65, Lady Schick haircurler, $15. 721-3530.

TWO IRON GATES 5'X35", ONE commercial upright freezer, 6'x6'x6". One old chesterfield. 595-0440.

COMPLETE SET KITCHEN CUPboards (wood finish) including double sink, taps, counter top stove and wall oven, $350. 382-7385.

PORTABLE KITCHEN AIDE dishwasher, 4 years old, good condition. Sacrifice for best offer, 652-9937.

GARAGE SALE, MISCELLAneous household goods, vacuum cleaner, hot water tank etc. 621 Noowick, Mill Bay 743-4884.

UPRIGHT LEWYT VACUUM, 5 years old, $60; older Lewyt cannister, $25; Hoover floor polisher, $25; All in good condition. 478-5647.

DRAPES, 18' WIDE, CREAM-gold, den drapes — brown. British India carpet. All new condition. 595-4646.

VIKING 8½ CU. FT. FRIDGE, good condition, $90; 40" Westinghouse stove, good condition, $40. 383-7645.

2 PREMIUM BATTERIES, 4 months old, $15. 8-track cassette deck, both $45. Good condition. 383-0187, Alex.

STAINLESS STEEL REVERreware, Renaware, Kitchenqueen, Lustercraft, skillet, heavy Wearever. 477-9369.

1 WHITE DOOR, 3 BY 6; 1 chest of drawers (3); 4 pieces peg board, 3 by 4 white; 90' 1 by 4 cedar. 383-6637.

USED STEEL PIPE, 1"-4". Heavy maple table chairs. Violin. Carpets. Antiques. Single bed, mattress. Cadillac. 595-2671.

ULTRA SUEDE JACKET AND long skirt, grey, size 10-12. $250. 384-5989.

VIKING AUTOMATIC WASHING machine, very good condition, $100. 478-8666.

LARGE SIZE SWIMMING POOL and various household items. 382-0230.

UNIVERSAL 50 CU. FT. freezer, glass doors, 2 years old. $1950. 385-2811.

STEEL GARAGE DOOR, 8' wide, 7' high, good condition. 477-5354.

SIMPLE BUT ELEGANT IVORY wedding gown, size 10, $50. 392-2820.

GIANT GARAGE SALE, FRIDAY, Saturday, Sunday, 10-7. 8:30 Dominion Road.

AIR COMPRESSOR, EXCELLENT condition, 2 cylinder, 1 h.p., 25-gallon tank, $250. 652-3744.

2 YEAR OLD CASCADE 40 HOT water tank. stereo. Call after 4:30. 388-4975.

2 VENETIAN BLINDS, 82"X46", practically new; latest in tapes, $50. 388-5808.

TWO BLACK-WHITE T.V.'S; Starter crib, as new. 384-3303 Anytime.

BEDSPREAD AND MATCHING drapes, golden green, $40. Good condition. 384-9521.

THICK CONCRETE SLABS 16"x12"x2½", 85c each delivered. 592-7068.

12 WOODEN FRAME WINDOWS, good ondition, asking $150. 388-9739 or 477-3719.

TURQUOISE HOOKED RUGS with sprays, 9x6, 2x3, and 2-4. $40. 479-8101.

GARAGE SALE. HOUSEHOLD items and furniture, Sunday, 9-5, 131 Michigan Street.

2 BLACK AND DECKER, ELECtric lawnmowers, also electric edger, all excellent. 477-6358.

THREE USED CARPETS, APproximately 10x10 each, very reasonable. 479-7028.

DANISH SOFA AND CHAIR, $75, phone 385-3293, between 5 and 6 p.m.

BROWN DINETTE SUITE, WOOD grain and wood, excellent condition, $115. 477-9369.

CHILDREN'S SAND BOXES, 4x4x8 with sand, $16. delivered. 383-0974.

10" CRAFTSMAN RADIAL ARM saw, plus drum sander, $200 or nearest offer, 383-5105.

ESTRIN ELECTRIC POTTERS wheel with table and chair attached $250. 598-5715.

VISTA CANOPY FOR LONG BOX, import pick-up truck, 478-7645.

ATTENTION BUILDERS
Builders level $175. Phone 652-5789.

DIAMOND RING, MAN'S ½K centre stone. 385-1205.

GARAGE SALE, 2612 PEATT, 9 a.m.-4 p.m. misc. items.

FRIDGE, GOOD CONDITION, $50. 479-6791.

DELUXE GE 30" RANGE, white; automatic washer. 384-4253.

HOOVER PORTABLE APARTment dryer, $70. 384-9045.

TWO PAIR OF STEREO HEADphones. 386-8603.

25 CU. FT. BRENTWOOD freezer, 3 years old. $160. 479-8144.

KENMORE WASHER SPIN-dryer, like new, $75. 383-5984.

DELI CASE, 6' COLDSSTREAM, 1 year old, $1950. 386-1813.

CB ANTENNA WITH ROTOR and 10' section tower, 478-0630.

UTILITY TRAILER FOR SALE. 479-1770.

2 GOOD QUALITY MOTORCYCLE helmets, $30 each. 384-8475.

45 GALLON STOVE OIL TANK with fittings and stand, 592-3323.

QUALITY PRODUCTS FROM Rawleigh distributor. 721-3918.

ELECTROLUX VACUUM, AS new, $260. 652-5664.

15' SWIMMING POOL, $100, phone 382-4448.

WHITE HOODED WEDDING gown, size 12, $50. 478-6671.

TWIN MAHOGANY BEDS, OAK swivel office chair, phone 652-2393.

GARAGE SALE 2760 DOOLEY Rd., Sat. an dSun. 652-3506.

USED HAIRDRESSING EQUIPment in good condition. 656-6284.

G.E. DELUXE WRINGER WASHer, $55. 382-7016.

GARAGE SALE: SAT. AND SUN., April 8, 9, 10 a.m. 2560 Dalhousie.

NEW MINI-SHAG, BLUE CARpet, 17x14, 11x10; 9x7. 595-0690.

OFF WHITE 9X12 CARPET, JUST cleaned. 382-0041.

100 MISCELLANEOUS FOR SALE

Wolf's HOME APPLIANCE CENTRE
709 JOHNSON
ONE WEEK ONLY
Brand name side by side refrigerator freezers at clearance prices.

8' FIBREGLASS DINGHY $120 (oars). Alcohol boat stove $50. Sheet 4x8 arborite $20. Prehung door $10, 6 drawer chest $40. Mahogany desk $80. Black and Decker 8" radial arm saw $50. Hoover floor polisher $30. Baby's high chair $10, playpen $10, crib $25, car bed-stroller $70, walker $10. 477-9187, 4462 Torquay. Sat., Sun. 9-2 p.m.

QUALITY FURNITURE
As new. Small and Boyes tiffany couch, block-cut russet velvet. Solid pale wood extension dining table with 4 cane chairs. Designer peach thermo pack drapes, 1 pair 75x84, 2 pair 120x84, with matching quilted spreads. Antique brass fire tools. Sewing machine. Lamps. Misc. interesting items. 595-7221.

NEVER UNROLLED — 10 BY 12 brown and gold short shag, $115. 9 by 12 gold print kitchen carpet, $60. 5 by 6 blue cuddly bathroom carpeting, $30. Used hook rug, 11 by 13, $40. Walnut step table, $15. Hamilton Beach Mixmaster, stainless steel, all attachments. $50. Four pair foam-back green drapes, 75 by 84, pair, $20. 478-4286.

IT'S TIME
For Spring Servicing on your lawnmower. Specializing in Toro, Lawnboy, Tecumseh and Briggs and Stratton.
KEN PRASING EQUIPMENT SALES — PARTS — SERVICE
478-9313 934 Goldstream

FOOD AND DAIRY BAR EQUIPment and stock including microwave oven, sandwich bar, counters, ice-cream cabinet, meat slicer, cash register, etc., etc., quick sale, Harmony One Food Bar, 1239 Broad St. 383-5511 or 385-5906, evenings.

USED OFFICE EQUIPMENT
Desks, chairs, tables, pictures waste baskets, plants, divider, counter, matching love seats, and coffee table. Coat rack. Manual calculators. 386-8596. City Office Equipment 721 Kings Rd.

TRUCK CANOPY FALTA CRAFT built in Victoria, fits short box Ford or Chev $225. New Sunbeam electric lawn mower $75. New exercise bike, deluxe model, $65. Deluxe kitchen set $150. 385-1571.

MOVING — MUST SELL — DAVenport; two coffee tables; coat rack; double bed, complete, vanity dresser; gas lawnmower; nylon twist rubber-backed 12x17' carpet and matching 27"x12" hall runner. 479-9655.

DEMO SALE
486 Garbally Rd.

GREENHOUSES
Cedar frame, sheeted with Coroplast, durable double faced fluted plastic material. Phone for our brochure 479-7908, 478-1025.

10' SHOWCASE COOLER (NO compressor); 6' showcase converted to crab live tank, complete with pump and filter. Globe Stimpson, 24-lb. scale. Offers on all. Days 112—748-4233, nights 112—748-1848.

YARD SALE IF NO RAIN. STILL lots more, typewriter, ladies clothing, household goods, bedding. Coffee table, miscellaneous, etc. Sunday April 9th, 12-4:30, 1895 Foul Bay Rd.

CONSOLE COLORED TV, DINette suite with 4 chairs and leaf, double size box spring and mattress, 4-drawer dresser desk with chair, piano. 598-2523.

SINGLE GLAZED ALUMINUM windows, patio screen doors, pool table. 3 coffee tables. 1 Yamaha 80 motorbike, like new; numerous lampshades; 7½ h.p. boat motor. 479-7256.

LIGHT OAK SIDEBOARD, $50. Light bedside table, $15. Nest of teak tables, $60. Drapes, $25. Mixmaster, $15. Electric knife, $15. Utensils, suitcases, and miscellaneous items, 595-0422 or 598-6624.

8 PIECE OAK DINING ROOM suite, double brass bed, Jacobean rocker, oak rocker, fridges and freezers. Sidney Nearly Old and Antiques, 9781 2nd Street, 656-3511, open 7 days, 10-5:30.

GARAGE SALE, APARTMENT size washer, dryer, fridge and stove, various antiques and miscellaneous. 6816 West Saanich Road, two houses from the Butchart Garden sign. 652-5679.

ADMIRAL 21" CONSOLE TV; 18-cu. ft. deep freeze; two British India rugs; table lamps, occasional chairs, rocker recliner, Philips tape recorder, cost $800 sell for $200. 658-5685.

HEAVY PINE (FRAMES), LESS than 2 years old: chesterfield $364, chair $222, Ottoman $66, lamp, part end table $75. Phone 477-9782 after 6 p.m.

OPEN TO OFFERS
Garage sale: 1112 Faithful, Sunday, 10-4, fridge, baby things, unique coffee table, bits and pieces, junk and junque.

BAKERY EQUIPMENT
Electric rotary oven, 6-rack, 80-qt. mixer, steel sink, bun rounder, 36s, proof box, work table. 386-2811.

SALE SUNDAY, 1-4 P.M. ONLY, matching stove and fridge, wringer washer, beds, chest of drawers, lawnmower, garden tools, etc. 266 Beechwood Avenue.

SHELVING — SOLID WOOD OR steel for home, office, workshop, trucks, etc. Counter frames, pegboard hooks. R. W. Matthews Agencies Ltd., 388-4123.

CHEST OF DRAWERS $15; record player $7.50., toaster $5., lawn chair $3., living chair $7., kitchen chair $2., garden cart $4.50. fern stand $4., 592-6104.

HOUSEHOLD FURNITURE, VACuum, bike, tv, lawnmower, deepfreeze, water heater, pool table, boat and trailer, miscellaneous articles. 388-6297.

KENMORE COMPACT PORTAble automatic washer and dryer, white, pair $550; double bed chesterfield, smoke tones, $250. 479-5972.

MOVING, EVERYTHING MUST go, Chesterfield suite, dishwasher, stereo components etc. all like new, No. 4-738 Wilson St. from 6-10 nightly, all day Sat. Sun.

12X14 CARPET WITH UNderlay, $100; diamond and blue sapphire ring, $175; black and white TV, 5 months old, $75. 474-2467.

OLDER 24" ELECTRIC STOVE, good condition, $35; Older snowmobile engine, like new, suitable for go-cart, $100. 656-6596.

STURDY BUILD UTILITY WOOD trailer, $25.00. Phone between 5:30 and 7:30 Monday and Tuesday evenings only. 652-1772.

100 YARDS, GOLD SHAG, EXcellent condition, $3. a yard, Spanish style pole lamp, $10. 652-3876.

PAIR TWIN SPRING FILLED mattresses, $20. White porcelain pedestal basin complete, mint condition, $65. 595-1060.

MOVING, CHESTERFIELD AND chair, table and four chairs, single bed, T.V., 8-track. Best offers. 384-8210.

TWO 1969 ENVOY EPICS, MUST sell. Fridge, stove, automatic washer. 382-0230.

OLDER 11 CU. FT. FRIDGE, good working condition. Offers. 592-6137.

SPA MEMBERSHIP, REGULAR $700, sell for $270. 385-5446, 5-7 p.m.

LARGE UPRIGHT FREEZER, white, (Manitowoc), $200. 385-4797 after 5.

UTILITY TRAILER, COVERED box, $175 or best, 721-3342, Victoria.

HOOVER SPIN WASHER, PORtable Simpson Sears dryer, call anytime 385-5369.

DENBY SHAMROCK OBLONG casserole with lid, $25. Phone 477-8622.

NEW 39" RATTAN HEAD board, phone 477-1153.

17" COMMERCIAL FLOOR MAchine. $175. 384-2702.

FREEZER, LIKE NEW, 479-7738.

ELECTRIC LAWNMOWERS AND music, miscellaneous, 382-4942.

FLUORESCENT LIGHTS, WINdows, steel stairs. 388-9079.

INGLIS WASHER, EXCELLENT condition, 479-9282.

100 MISCELLANEOUS FOR SALE

NEW and USED
Complete bedroom suites $199 to $368; single beds $59 to $189; bunk beds $169; chests of drawers $49 to $149; Dressers $69 to $149; bedside tables $19 to $42.95; queen size mattress and Rose spring $99; 2-pce. chesterfield suites $95 to $699; hide-a-beds $279; studio couch $199; 3-pce. coffee and lamp table sets $39.95; 5-pce. kitchen sets $59 to $119; 3-pce. set $39.95 to $49.95; 5-pce. Rock maple dining suite $549. Duncan Phyfe drop-leaf tables $169 to $279; sets of 4 dining chairs $99 to $219; China cabinets $95 to $299; buffets $69 to $179; vacuum cleaners $22.95 to $79; Hoover washer spin-dryer $89 and $119; fire screens $18.95 to $44.95; fire grates $12.95. Use your Chargex or Master Charge.
PANDORA FURNITURE LTD.
1050 Pandora Ave. 383-6319

SPRINGTIME BARGAINS
YARNS—Acrylic for knitting machine and hand work, ⅓ to 50% off.

WEAVING YARNS — Wool from 30c oz.; Mohair loap, $7.50 lb. Dyed novelty handspun, $1.00 oz.

FABRICS — Cottons, corduroys, silk ⅓ off.

COTTONS FOR KNITTING — crochet ⅓ off.

FLEECE, raw, carded in the Greece, washed and carded, $3.50, $4.00 and $4.50 lb.

THE GOLDEN HAND
537 JOHNSON ST.
384-8843

Mel's BARGAINS
USED FURNITURE
Mahogany wall units in 9 sections, covers are 12'x7'8, $995; maple chest on chest, $350; petit point firescreen stand, $225; 3460 Quadra, 384-3152. Chargex availalbe.

GARAGE SALE
this weekend, 5930 Old East Rd. Radial arm saw, Jacuzzi pump, hedge clipper, lawn chairs, two tables and chairs, heavy rocker, fluorescent lights, 4 plastic barrels, 4 horsepower tiller, Jack-All fuel pump, washing machine, chesterfield, portable Singer, stove and sink for comper. Other miscellaneous items.

VACUUM CLEANERS
Over 200 reconditioned and guaranteed from $25-$300. Current models: Electrolux, Kirby, Filterqueen, Hoover, 2 Compact demos, 2 used Compacts. We take trade-ins. Mr. Sweeper, 2 stores: 905 Esquimalt Rd. at Head St. and 8-310 Goldstream, New Commerce Mall, 474-1011, 386-3717.

EATON'S WAREHOUSE STORE
749 View St.
GARAGE SALE, SATURDAY AND Sunday, 10-6. Copper firescreen and basket; electric kettle; electric iron; 4-slice electric toaster; ranch wagon barbeque; black and white TV; two deep freezers; chesterfield; easy chair; left handed golf clubs with bag, shoes and cart; suitcases; electric lawn shears; lots of miscellaneous. 808 Colville Road.

PS
"THE PLASTIC SHOP"
2105 DOUGLAS ST., 386-1477. ONE STOP SHOPPING FOR ALL PLASTIC PRODUCTS, Industrial Plastics.

Clarke Doors Ltd.
542 Hillside Ave.
386-8861
Prehung doors, bifolds, up to ½ price off. Quantity of good used 2x10, 2x8 and shiplap.

REPOSSESSED CHAIRS
50 black vinyl swivel lounge chairs, $70 each; 500 stacking chairs, $7 each; 25 stacking tables, 30x30, $15 each. Pacific Business Equipment, 1006 Hillside, 388-7033.

NEW SHIPMENT INGLIS WASHER AND DRYERS. SPECIAL OFFER ON A 5 cycle 2 speed washer with self-cleaning filter, $499. Also 3 cycle 2 speed washer now $469. At Butler Brothers, 1720 Douglas 383-6911.

VANCOUVER ISLAND ANTIQUES and Collectables presents a spectacular Annual Spring Sale and Show. Esquimalt Sports Centre April 14, 6 p.m. to 10 p.m. April 15, 10 a.m. to 10 p.m. April 16, 10 a.m. to 4 p.m. Admission $1.00.

QUALITY CANADIANA FURNIture and clocks, local Indian items, persian rugs, fine Canadian and European paintings. Guaranteed no container imports. Klee Wyck Antiques, 5269 Sooke Rd. 642-3453. Open 7 days a week.

PLANT DOCTOR
Consultant, decorating service and sales from the PLANTARIUM, lower Commerce Mall, next to View Parkade, 383-6222.

CANADIANA FURNITURE, round oak table, round mahogany table, oak roll top desk, antique stove, misc. collectibles. Red Barn Antiques, 4596 West Saanich Road, (Royal Oak).

EXTERIOR PURE LINSEED OIL stain, especially manufactured for cedar and rough lumber. Springtime special, $9.98 per gallon. Waddell's Painting Supplies, 6640 Sooke Rd. 642-4232.

UNIVERSAL TRADING CENTRE
584 Johnson, Upstairs Warehouse. Bargains, Tools, furniture and fridges, curios, glasswear, pictures, stereos, cameras and jewellery. 383-9512. We Buy, Sell and Trade.

MICROWAVE OVENS TO CLEAR — MOFFAT, McCLARY AND ADMIRAL. Get set for summer cooking. SAVE power — save time — save dollars at Butler Brothers, 1720 Douglas, 383-6911.

KENMORE WASHER SPIN dryer as new, $150. Deluxe rosewood arborite kitchen set, $100. Viking refrigerator, $40. McCulloch chain saw, $75. 479-3782.

GARAGE SALE! ROCKER chair; stainless steel wall oven; and many other miscellaneous items. Saturday and Sunday 10-4. 1282 Richardson.

SUNDAY GARAGE SALE, SEWing machine, tires, and mags, 8-track, tools, tub, hot water tank, records, stereo, speakers, and rug. 477-8504, 1710 Earlston.

CABINET RADIO-RECORD player $95. Aluminum screened storm door $35., Ottoman bed $45., Leather jacket, vest, 38, $25. each. 474-1967.

KITCHEN CUPBOARDS, $50; double stainless steel sink, $20. Dutch style exterior door, $25; aluminum windows. 479-6155.

KITCHENAID DISHWASHER, APprox. 2 years old, in new condition, $352. Phone 477-9782 after 6 p.m.

GARAGE SALE, SAT., AND SUN. 10:30-2 p.m. 3925 Raymond St. South, 479-1843. Misc. items. Bring small bills.

DRAPES, GREEN ANTIQUE satin, lined, 1 pair 125x67, $50; 1 pair 165x67, $65, 1 pair gold lined 120x83, $40; 592-9144.

MOVING—30" KENMORE STOVE, Viking frost-free fridge, both white, rugs, lamps, miscellaneous items, 595-7503.

LIGHT SAGE GREEN WOOL carpet, approximately 12x16, $125, cleaned; also smaller 10 x 10 to match, $20. 478-3465.

JACUZZI $800, CURVED IRON stairway $2100, 1 Persian rug, machine made in Belgium, $400. 384-3690.

FOR SALE: H.O. TRAIN ACCESsories, Strom-Becker road race set, Canon calculator. 478-1046.

WET BAR, 8'X4½', BUILT-IN neon light, button-tufted foam padded black vinyl front, $95. 652-4265.

SPEED QUEEN WASHER SPIN dry, as new. Phone 642-3152 or 592-0738.

BOAT AND MOTOR; VACUUM; Polisher and Projector screen. 384-3720.

29' WOODEN EXTENSION LADder, like new, rope pulley, $38. 386-1953.

TABLE SAW, EXTRA BLADES, good condition, $50. 479-8325.

GARDEN SWING SEAT, LIKE new, floral design, 598-4366.

100 MISCELLANEOUS FOR SALE

Mais
385-2435
SCRATCH/DENT SPECIALS
1 only Inglis 15 cu. ft. Frost Free fridge, reg. $528. NOW $450
1 only Inglis Deluxe 16 cu. ft. Frost Free fridge, reg. $648 NOW $500
GE Deluxe 17 cu. ft. Frost Free fridge, reg. $688. NOW $600
SOME Very Slightly DAMAGED
USED
Simmons redi-bed, excellent condition $189
Viking automatic dryer $98
30" Electric range $78
Color portable TV's from $175
Black Naugahyde sofa $75
NEW DRYERS
SPEED QUEEN
Automatic Dryers
Gold, 4 Only
$288
JUST ARRIVED
Factory Authorized
SEALY
Fabric Clearout
REDI-BEDS
From $358
Rentals
Microwaves, ovens, TV's, furniture and appliances avilable.
1821 COOK

! SPECIALS !
Barley twist bedroom suite, Victorian settee, mule chests, original etchings, chaise lounge, dining room suites, and many more items from our latest container arrived from England.
See This Weekend
Attica Oldies Ltd.
720 MARKET STREET
384-1644
Chargex Master Charge

KILSHAWS
1115 FORT STREET
AUCTIONS
Friday at 7
Appraisals
for
Insurance and Sale Purposes
384-6441

OLD RCA COMBINATION RADIO-record player. Working, $20. H.F. radio, $35. Two table lamps, $35 and $40. Electrolux like new, $130. Matching twin beds, $75. Custom Ford roof rack, $25. Steel I beam with two steel columns. $85. Complete store front, 35'x9' with doors, $250. 656-5086.

WHITE CHEST AND VANITY desk, $40 each. Doghouse, $10. Clothes drying rack, $5. Turquoise curtains, single, $10. Artificial plant, $3. Door with window, $8. Set of Gendron Snooker balls, $25; Triangle, $2, Rack, $3. 382-2664.

MUST SELL
Lamps, crockery, dinette suite, mirrors, rust shag rug, assorted glasses, electric kettle, two radios, modern sewing machine, portable typewriter, loveseat. 388-7489.

ANOTHER NEW BATCH OF used washers, dryers and ranges, in top condition, all fully guaranteed, for 6 months, $125 and up, phone 385-2033 or call at 1729 Cook Street.

GAS STOVE, FREE; LAUNDRY tub, free; White bricks; four H78-15 belted summer tires; 15" Ford mags; 160' of 6' green chain link fence; '68 Ford Station wagon. Need large newer fridge. 384-6809 Weekends only.

FOUR PIECE BLACK LEATHER chesterfield suite, lovely old sideboard, old oak dresser, two old chairs, small colour TV, old mirror, lawn furniture, 511 Mary St. 5-10 p.m. nightly.

GARAGE SALE, SUNDAY 8:30-5, commercial spa equipment; 750x16 truck tires; 4 13" rims; Coleman stove, etc. 6258 Marie Meadows (Off Tanner Road).

FOR SALE: KROHLER REcliner, $60; one pair pine shutters, 1'x4', $10; Strolee child's car seat, $12; man's skates, size 10, $5. 592-3073.

RED AND BLACK SATIN DOUble bed spread, matching 100" floor length lined drapes, new $500. Will take offers on $240. Used for 3 months. 652-3500.

ARMSTRONG'S SOLARIAN — Coronelle; the best resilient floors anywhere; 25 per cent reduction till April 15th, 595-5245.

LOCKS, SAFES AND ALARMS from the total security specialists. PRICE'S LOCK AND SAFE LTD. 847 Fort Street 384-4105

3 GIRLS SINGLE SPEED BIKES. Also push mower. 652-1774.

101 CHILDREN'S MISCELLANEOUS

CHANGE TABLE, UMBROLLER, tricycle, table-chair, playset, each $14.75. Also stroller, safety gate, pottichair, good toys, clothes, skates, books, miscellaneous, cheap. 652-3802.

CRIB, $50; THREE-WAY BUGGY, $35; high chairs, training seat, playpens, Jolly Jumper, Snugly bag, cuddle seat. 479-4722.

GENDRON STROLLER, CANOPY and winterized attachments, $35. Aluminum frame baby pack, $10. All very good condition. 598-2924.

WANTED: CRIB WITH mattress, highchair, change table, urgently needed. 595-3202.

BABY CRIB, PLAYPEN, ENglish stroller, carseat, walker, etc. 598-2740.

NEAR NEW GENDON BUGGY, 3-in-1, asking $80. 388-5395.

WANTED: LACROSSE HELMET and cage for 6 year old. 384-4704.

WANTED: BABY TENDA. CALL 384-0705.

TWO LARGE TRICYCLES, $10 and $12 each. 656-4296.

CHILDRENS CAR SEAT, GOOD condition, 477-2536.

GENDRON PIGGY BACK stroller, like new, $75. 479-8039.

CAR BED, $7.50. WALKERS, $5, $7.50. Jolly Jumper, $5. 658-8733.

103 MISCELLANEOUS WANTED

LUNDS
386-3308 926 FORT ST.
APPRAISALS
For All Purposes
AUCTIONS
Tuesday and Friday

REFRIGERATOR, 17 CU. FT. gold; washer and dryer; teak chairs, tables and lamps; floor polisher; fire screen and tools; electric lawn mower; 7 piece kitchen set; twin mattress; garden tools; and wheelbarrow. 477-9966.

GEM-TOP WANTED TO FIT 1974 El Camino. 479-2214, Rick.

103 MISCELLANEOUS WANTED

THE SALVATION ARMY Needs your re-usable clothing, furniture and household goods. "Help us to help others." Family Thrift Stores, Victoria, Sidney and Langford. For pickup — 386-3295.

$ $ INSTANT CASH $ $
WE TAKE ANYTHING
479-3232 477-1345

KENMORE, INGLIS, WHIRLPOOL, SPEED QUEEN, SIMPLICITY WASHERS AND DRYERS; SQUARE CORNERED FRIDGES, WORKING OR NOT, 478-6000 or 478-5449.

MOVING?
We buy for cash your good used household items, knick-knacks, etc. 386-8863, nights 386-6634.

SQUARE DEAL BUY
Aluminum — lead — copper — brass—BEER bottles—pop bottles. 383-1221, 1126 Hillside. 383-1601

$ CASH $
Books, magazines and comics. Snowdens Book Store, 619 Johnson St., 383-8131.

HIGHEST PRICES PAID FOR all your household items. Universal Trading Centre, 584 Johnson St., 383-9512.

CASH FOR OLD OIL PAINTINGS, antique and estate jewelry, Brandon's, 18 Centennial Square, 385-0623.

BOOKS OR PAMPHLETS ON B.C., Yukon, Alaska, Arctic Private buyer. 658-5067.

WANTED: OLD OIL PAINTINGS and water colors. Any condition. 382-4636.

WANTED; SQUARE FRONTED refrigerators, freezers, dishwashers, working or not. 592-4222.

WILL BUY FOR CASH WURlitzer or other juke boxes. 385-6031, 6-8 p.m.

NEEDED LATE APRIL, FROStless fridge and 30" stove. Reasonable. 388-7354. 526 David.

OLD CAR BATTERIES, RADIAtors, copper, brass, lead. 383-1328.

ONE 72 CU. FT. OR TWIN 40'S scuba tank and regulator in good condition. 656-7064.

WANTED OLD GRANDFATHER clock that needs to be fixed and other clocks. 595-3742.

WANTED: REFRIGERATORS, freezers, ranges, washers, dryers, dishwashers. 592-4222.

KITCHEN TABLE AND CHAIR set; fridge (max 30" wide and 65" high); childs bed. 658-1125.

WICKER, BAMBOO, RATTAN circular table. Chairs too. 382-2901 after 5.

MILITARY BADGES AND medals. Singles or collections. Colin McIntosh, 479-2362.

WANTED UPRIGHT FREEZER, approximately 12 cu. ft., good condition. 595-5340.

WOULD LIKE TO BUY OLD light fixtures or any parts and old glass shades. 595-3742.

WANTED SUPPLY OF 45-gallon steel barrels, $2 each picked up. 479-4067 after 6.

WANTED—PORTABLE LUGgage carrier, call after 6 p.m. 595-3330.

WANTED: WHEEL DRUM puller, reasonable. 479-5240.

WANTED — CHINA CABINET and small bookshelf, 595-2787.

OLD NEWSPAPERS HAULED away, no charge. 386-6938.

FRIDGES AND FREEZERS bought. 598-7422. All-Temp.

SELL OLD BOOKS TO THE Haunted Bookshop, 382-1427.

WANTED: DARK OAK COCKtail and end tables. 652-4279.

WANTED, CHILD'S SWING SET in good condition. 479-1974.

OLD POSTCARDS, ETC., PLEASE call 595-7567 or 383-8311.

WANTED: OLD CONSOLE radios, any condition, 478-9193.

BEDROOM SUITE, FRENCH provincial style. 388-5757.

109 MISCELLANOUS TO RENT

TYPEWRITERS
Student rentals, manual $9 per month, $25 for 3 months, electric, $25 per month, City Office Equipment, 386-8396.

SAWYER SEWING CENTRE
RENT TO OWN — Domestic and Industrial sewing machines
640 FORT 388-6728

MONTH TO MONTH
Piece or Group
CAMOSUN FURNITURE RENTAL
942 Fort St. 383-3655

115 SWAPS

WATERFRONT
Condominium, Sooke, 2-bedroom, will consider car, truck or whathave-you as down payment. 382-2560 after 5. 592-2217.

RAMSAY'S LARGEST MOST powerful walk behind tiller, enters 32" gate, no job too large or too small, average garden, $15. 598-6541.

21' FIBERGLASS KIT BOAT, hull, deck and liner, brand new value $4000. Will swap for carpentry or driveway work, or whatever. 479-0770.

1969 CORTINA GT 2-DOOR, 4-speed, good running, minor body work, $650, trades considered. 382-4493.

ROCKWELL MITRE - CHOP power saw. Good condition, plus carbide blade. After 5, $200, or trade for cement mixer. 385-6377.

1973 CHEV CHEYENNE ¾ TON pickup, PS, PB, tilt wheel, 8200 GVW, $3195 or trade for travel trailer. Phone 743-5073.

WANTED, CANADIAN SILVER coins, 1966 and before. Also U.S. silver coins, 1964 and before. Paying top prices. 478-8580.

WANTED: CANADIAN STAMPS. Dean, 386-9063, 6 to 9 p.m. only, please.

AS NEW RALEIGH 3-SPEED bike. Will trade for accordian. 595-2266.

'66 CHEV ½ TON H.D. RUNS well trade for box tent trailer. 642-3879.

'65 BUICK SW VISTA CRUISER, swap for motorcycle. Value $550. 658-8264.

18' CLINKER BOAT AND TILT trailer for 20" Stihl chain saw. 658-8089.

SWAP OLDER G.E. REFRIGerator, good working condition, for portable TV or? 382-4419.

EXCELLENT 15' BRANDLMAYR 25 h.p. motor and trailer, for car, pickup, or sell. 366-0316.

ONE HUNDRED TWENTY PLOWing rotavating

117 ARTS and ANTIQUES

Canadiana Exports Announces
The arrival of their first shipment of select antiques, and collectibles to Western Canada.
On display at Victoria's Largest Antique Centre:
Attica Oldies Ltd.
720 MARKET STRTET,
384-1644

AXIOM ANTIQUES
Turn of the century desks from $139; buffets $129; tables $120; set of chairs $80; wardrobes $69; stained glass, etc. Come and browze at 546 Herald, 383-4214.

VANCOUVER ISLAND ANTIQUES and Collectables presents a spectacular Annual Spring Sale and Show. Esquimalt Sports Centre April 14th, 6 p.m. to 10 p.m. April 15th, 10 a.m. to 10 p.m. April 16th 10 a.m. to 4 p.m. Admission $1.00.

SOLID WALNUT, DROP LEAF dining room table, Duncan Phyffe pedestal base, 42 by 54, with 4 chairs all in perfect shape. $650. firm. 478-2953.

WINGED ATHENA (GREEK Goddess) life-sized wood carving, a natural, in red cedar. Offers 652-4265.

PRINT AN ORIGINAL, DRAWN and engraved by Thomas Rowlandson, Vauxhall, 1732, colored. 479-4593.

WESTERN OIL PAINTING FOR sale. 478-7545, after 4.

117 ARTS and ANTIQUES

MAHOGANY BOWFRONT WARDrobe and matching vanity, $800. Oak sectional bookcase, $125. 592-1056.

ART DECO, ART NOUVEAU, Victoriana and misc, must sell, 384-2204.

BURLED WALNUT OCTAGONAL occasional table. Elegant! $175. 596-4805.

MARY ALLARD WATER COLOR, Sidney Wharf and Resthaven, nice frame. 596-5052.

MAGNIFICENT FRENCH REgency settee, blue, brocade, silk, upholstery, $995. 477-3389.

EDISON DIAMOND DISC PHONOgraph, cylinder records, gramophone, pocket watch. 479-6683.

HAND PAINTED CHINA FOR sale, orders taken. 479-9108.

FURNITURE REPAIRED, ANtiques our specialty. 478-2539.

FINE VICTORIAN MAHOGANY sideboard, offers to $800. 383-2850 evenings.

120 GARDEN SUPPLIES

SOMERSBY
WOODWORKERS LTD.
Garden Stakes—12 per Bundle
3' length — $3.25 Bundle
4' length — $4.15 Bundle
6' length — $5.25 Bundle
Cr. Hillside and Bridge 388-6648

RELIABLE ROTOVATING
Light, shredded results. Saanich, Oak Bay only.
477-3962

GARDEN CATERPILLAR 6' long hydraulic disc, plow and cultivator — very good shape. 479-2259.

SEARS CRAFTSMAN HANDpush lawnmower, 2 years old, $70. 479-4694.

8 HORSE GARDEN TRACTOR with mower, electric start. $650. 652-1562.

TORO REEL MOWER IN GOOD condition, not old good running order. 383-2358.

5 H.P. SIMPLICITY GARDEN tractor, some attachments, $125. 658-8703 after 5:30.

GARDENERS, FIR BARK mulch. Sawdust, $5 per yard, minimum delivery $35. 479-6560.

HOWARD ROTOVATOR, WO cylinder dual wheel. $850. 479-2309.

FOR SALE: 5 H.P. ROTOTILLER, excellent condition. 595-2345.

NEW LAWN AERATOR, WILL take offers. 479-3209.

MOVING — SOME GARDEN SUPplies for sale. 477-7660.

Fertilizer

WESTMONT FARMS
Dried chicken manure, 40-lb. bag picked up $1.25, 10 bags delivered $15 or 50 bags delivered $55. 656-4696.

SAANWOOD FARMS LTD.
Cow manure, 652-2026 or 652-1743. No Sunday calls, please.

STRAIGHT OLD COW MANURE, 7 yds $49; 4 yds, $36; big bag $2; 595-0773.

WELL AGED HORSE MANURE, 6 yds. delivered, $40. 652-2517.

OLD COW MANURE, BAG, $1.50. Delivered, $1.60 over 6. 479-5426.

OLD COW MANURE, NO SAWdust. Will load, you haul. 479-6315.

MANURE, WE LOAD, YOU haul. 478-4457.

Greenhouses

B.C. GREENHOUSE BUILDERS. — Quality aluminum-glass hobby greenhouses. For information — brochures, write 783 Hutchinson or phone 385-2841.

ALL ALUME GREENHOUSES. Prefab aluminum kits or custom built. Call Altek Industries Ltd. 721-3665.

Plowing, Rotovating and Cultivating

385-8198
ANYTIME
4 Bros. MAINTENANCE ROTOVATING, YARD CLEANUP, POWER RAKING, AERATING, LAWN SEEDING PREPARATION. Equipment for any size garden.
FREE ESTIMATES

COOPER-RHOADES TRACTOR SERVICE
478-3143 or 477-5167
Grass or brush mowing, rotovating, loading, haul'ng, lot cleanup.

DON'S TRACTOR SERVICE
477-3913
We rotovate, plow, cut grass and brush also, loading and hauling.

KAYTER'S ROTOVATING SERvice, no job too big or too small. Powerful machine, enters small gates. 383-8269.

GARDEN ROTOTILLING $20 average garden, heavy duty machines, will enter small gates. Call Murry 598-2195.

FOR A FINELY TILLED GARden and prompt service, call 658-8875.

FOR A FINELY TILLED GARden and prompt service, call 658-8875.

ROTOTILLING, ANY SIZE GARden, free estimate. Pete, 384-7961 after 5.

TED'S TRACTOR SERVICE
478-4059 after 4 p.m.
Rotovating, leveling, Hay cutting

TLC ROTOTILLING
Specializing in garden plots, any size, $10 and up. 384-9938 anytime.

HAROLDS ROTOTILLING
Powerfull 20 hp machine will enter 30" gate. 478-6832, 479-8328.

LUSH LAWN AND GARDEN SERvice — rotovating and commercial grass cutting. 479-3687.

ED'S TRACTOR SERVICE
Rotovating vegetable gardens, levelling etc. 479-2204.

WHITES ROTOVATING
Lawns, gardens, rotovating, large or small. 658-5406.

KEN'S ROTOVATING, SMALL gardens rototilled, and long grass cut, reasonable rates, 479-1213.

DAVE'S LOW-COST ROTOVATing, gardens. 479-4513, after 5.

VEGETABLE GARDEN ROTOtilling, 478-5755.

Seeds, Bulbs, Plants and Shrubs

OVER 10 NAME FUCHSIAS, 4" pots 75c each. Rhodos in bloom, Nursery stock, ⅓ off 6" pot sizes and over, on tropicals and cactus. Decker's Greenhouses, 2036 Bazan Bay Road, Sidney.

HOME NURSERY SELLING OUT, 100s, of house plants, orchids, dahlias, honeysuckle, azaleas, camelias, perennials. 60 blue spruce. All week starting Monday, 1816 Richmond.

Topsoil, Rocks and Fill

SCREENED TOPSOIL WITH sand and manure $12 C.Y.
Minimum Delivery 6 C.Y.
Garden Sand $3 C.Y.
Plus Delivery
Sand — Fill
Road Gravel
Drain Rock
Crushed Rock
Bark Mulch — Coarse 1½"-3"
Bark Mulch — Fine ¾"-1½"
E. NIXON LTD.
Office 385-4431
Nights 479-1937
or 479-2995

"TRIO" SAND AND GRAVEL
per ton
Washed Coarse Garden Sand $3.50
Fine Fill Sand $2.50
1"-1½" Drain Rock $3.90
Road Gravel $2.50
Office 658-5235
Nights: 388-7986
Trio Ready-Mix (1971) Ltd.

NO. 1 SCREENED TOP SOIL, mixed with sand and manure, 7 yards $65, 14 yards, $120. Special mix for garden 50% sand and 50% manure $8 yard. Self pickup, 2 yards $18. 478-3322.

SPRING SALES!
Topsoil 10-14 yd. loads $7.25 yd. del. Pick your own up on Keating X Rd. Across from Butler Bros. 652-3951, 652-1658.

TOP SOIL, SPECIAL NO. 1 screened with sand and manure mix. 2 yds. $29.95. Delivered in Victoria area. Ray 385-1811, 382-7738.

NO. 1 DARK, BROWN, sandy loam, prompt delivery, small orders accepted. After 4 p.m. Weekends anytime. 658-5172, 479-1582.

DHALIA TUBERS, CHRYSANthemum plants, Gladiola Corms, now ready. 384-9976.

QUALITY TOP SOIL, 12 YARDS, $99, self pickup, $8 yard. 478-2858 or 478-7030.

120 GARDEN SUPPLIES

Seeds, Bulbs, Plants and Shrubs

TOP QUALITY SHREDDED TOP soil, mixed with sand and manure, 10-14 yard loads. $8.75 per yard. Smaller amounts available. Peninsula Bulldozing. 479-1884.

BEST RICH SCREEN BLACK loam with manure, 7 yds, $63; 4 yds, $42; bag $2; No. 1 clean black loam, easy to spread. 14 yds, $114; 595-8129.

VIRGIN SOIL
Black peat soil, taking orders, Call A-1, 383-1532.

TAKING ORDERS, FOR BLACK Peat soil by sack, Call A-1, 383-1532.

SAND, GRAVEL, DRAIN AND crush rock, 1—6 yards loads. 658-5406.

BLACK TOPSOIL, $9 PER YARD. Orders under 3 yards $12. Delivery charge extra. 478-6649.

ROCKS, FOR LANDSCAPING AND fill or topsoil, free. 1857 Beach Drive.

TOP SOIL $7 A YARD, PERC soil $5.50 a yard. 652-2483.

125 PETS and SUPPLIES

Used Bargains
for your
AQUARIUM

Silent Giant pumps $14.99 to $19.99
Heaters from $ 4.99
20 gal. tank $17.50
5½ gal. tank $ 6.00
50 gal. tank $38.00
Assorted pumps from $ 3.99

NEW TANK SPECIAL
29 gal. tanks
ONLY $24.95!!

TROPICAL
FINS & FOLIAGE
2719 Quadra St.
Just North of Hillside
385-1000
OPEN 7 DAYS
Mon.-Fri. 10:30-9
Sat. 9-5, Sun. 1-5

FOR SALE, PUREBRED REGISTERED Doberman Pinscher, age — 6 months, sex — male, colour — red. Excellent temperament for children. Parents are both champions. Excellent pedigree. Requires good home. Please phone 477-8133, before 10 a.m.

HARLEQUIN DOG TRAINING clubs, obedience classes, start Tues. April 11th at St. Dunstan's Church Hall in Gordon Head. Openings for beginners at 8 p.m. for information. 598-8456 or 479-2272.

GREAT DANE
I need a good home for championship female Great Dane, three years old, excellent training and temperment. Please phone 592-1415.

FOR SALE, TWO GREAT DANES, trained, good with children, one fawn male, one Harlequin female. 656-5414.

BLACK SHAGGY DOG NEEDS good country home, neutered, registered, 2 year Puli watchdog. Not good with young children. 477-8428.

2 YEAR OLD SAMOYAN CROSS, good watch dog, but friendly to children, needs yard for run. Wayne, evenings, 382-0348.

DOBERMAN PINSCHER, MALE, 9 months. All shots. Partially trained. Black and tan. $250. 383-5311 anytime.

KING OF TERRIERS, MALE Airedale, two years, championship blood line, basic obedience completed, $200. 477-5695.

FREE TO GOOD HOME, LOVING Lab — Shepherd Cross, 4 years old. Good Watchdog. 478-5856, after 5 p.m.

DOBERMAN PUPS, $75. BLACK, tan, and red, Shawnigan Lake, 743-2923.

GREATER VICTORIA DOG OBEDIENCE Training Club. Phone 592-7310. Puppies taken at anytime.

ENGLISH SETTER PUP, MALE, 14 weeks, registered, shots, must be sold. Offers. 642-3227.

POODLE, 3½ MONTHS, MALE, white, partially trained. All shots. $90. 652-3573.

OLDER BLACK LAB, FREE TO good country home, excellent with children, 721-3601.

IRISH SETTER, 15 MONTH OLD, free to good home, must have acreage. 477-5043 after 5 p.m.

BUYING A PUPPY? CALL VICTORIA City Kennel Club "Watchdog" for advice. 385-2233.

YOUNG MALE, AFGHAN CROSS needs good country home. Offers 652-3415.

ENGLISH SPRINGER SPANIEL, registered, only 3 left, 2 females, 1 male. 595-6734.

BEAUTIFUL GERMAN SHEPHERD purebred pups, 6-7 weeks old. 656-5662.

ATTRACTIVE 10-GAL aquarium, all accessories including stand, $75. 388-5649. Daryl.

MR. GROOM PRODUCTS, THE best for your pet from Rawleigh Distributor. 721-3918.

CAVALIER KING CHARLES Spaniel puppies, 2 males available. $150. 477-9447.

TEDDY BEAR HAMSTERS, purebred, gold and white. Very affectionate pets. 479-7531.

POMERANIUMS FOR SALE.
479-8759.

3 DOG HOUSES, 4X4X4, AT $20 each, phone 592-7523.

FREE PUPPIES.
478-0661.

IRISH SETTER PUPPIES, CHAMPION bloodlines, $75. 642-5057.

REGISTERED BLACK MALE toy poodle pup, $200. 388-6617.

ST. BERNARD, 5 MONTHS, C.K.C. registration, 384-0790.

DOG GROOMING BY CERTIFIED groomer. 478-5262 or 478-2714.

COCK-A-POO PUPPIES, $35.
658-8856

TWO SIAMESE KITTENS FOR sale. For show or pet. 388-5726.

SPRINGER SPANIEL PUPPIES, 7 weeks, liver and white, 478-8429.

FOR SALE, 1-YEAR-OLD FEmale boxer, 477-9693.

COCKAPOOS FOR SALE, $60, 384-2653.

PUREBRED CALIFORNIAN RABbits, 7 weeks old, 386-1086.

REGISTERED BLACK MINIAture poodle puppies. $150. 478-2078.

127 CHICKS, POULTRY HATCHING EGGS SUPPLIES

CHICKS
Barreds, Rhodes, Harco's, Buff Orpington, meat type. Also rare breeds, turkeys, ducklings and goslings. 656-4129 for price list.

WANTED: CALL DUCKS, SELLing Muscovy ducks and pigeons. 479-9706.

YOUNG NEW HAMPSHIRE cross hens and rooster, roosters, bantam. 479-5426.

128 LIVESTOCK SUPPLIES AND EVENTS

HEANIAD STABLES HAS FOR sale: Salty Moon, 16.2 hands, 9-year-old handsome dark bay thoroughbred geldig, ready to go, first year green, Johanen 14.3 hands, 12-year-old gray well schooled, versatile purebred Arab gelding, Corriander 14.2 hands, 9-year-old white half Arab gleding, reliable childs pony with potential. Wee Willy Winkle, 13.2 hands, gray Welsh type pony with good show record. 652-2616.

REGISTERED QUARTER HORSE mare by ROM son of King Leo Bar, 5 years old, 15.3 hands, sound, no vices, smooth easy gait, would make good pleasure horse, has been haltered, $1,500 firm. 642-3759.

YEAR OLD GOATS, ONE BLACK and white doe, one black, grey and white neutered male. Two brown Nubian neutered males. Ideal pets. Cobble Hill 112-743-2960. After 6 p.m.

128 LIVESTOCK SUPPLIES and EVENTS

FORMER ENGLISH SHOWRING rider and judge. Founder member St. Georges Stables Windsor. Now older needs exercise. Will walk your horses free. Own transportation from Cordova Bay. 658-5681.

MUST SELL: ROYSTON PRINCE registered, half Arab, Liver chestnut gelding, 8 years, done well in Show Hack and jumping events. Experienced rider only. Asking $600, 112-334-4857 Courtenay.

DUE TO RECENT EXPANSION Greenbelt Stables now has 7 vacant box stalls, riding rings, paddocks, 40 acres pasture, lessons and training available. 656-1364, 656-5229.

COLWOOD TRAILRIDERS COMpetition trail ride Sunday April 16th, at 4385 Happy Valley Road. Trophies and rosettes awarded. 478-5132 or 642-4450 for entries.

17½'' BARNSBY FORWARD seat, hardly used, new condition $260. 17½'' all purpose Tach Shop suede knee roll, good condition $240. 112—743-5635.

MUST SELL, WELL BRED REGistered ⅞ Arab mare, 6 years old, Western and English, excellent show material. $900. 478-5856, after 5.

PERCHERON DRAFT TEAM, 4-year-old bay gelding and 6-year-old black gelding. Tack available. For more information phone 112-746-7939.

9 YEAR OLD BAY MARE, 14.2 hands high, very spirited and has been successfully shown in games. Needs experienced rider. Asking $500. 642-3717.

⅞ THOROUGHBRED MARE, bay, 15.2 h.h., 12 years old, trained English, some dressage, and jumping training. Asking $650. Phone Ladysmith 245-4629 after 6 p.m.

JOHN MacNUTT
TRUCKING
sawdust shavings and hog fuel. 479-6560, 479-1908.

APRIL 30TH COWICHAN 4-H horse club show, CEF permit show, classes $3 each, ribbons to 6th for information call 748-1383 or 746-4892.

MORGAN MARE, 7 YEARS, 15.1, sound, no bad habits, shows, drives, western, English trail, experienced rider. 112-537-9281.

MUST SELL 5 YEAR OLD REGistered thoroughbred mare, 15.2 hands high. Green but willing and good natured. Offers, 656-2141.

HORSE BOARDING, AVAILABLE May 1st, 2 stalls with runs, lighted riding ring, pasture, daily turnout, complete care, 479-6259.

REGISTERED HALF THORoughbred yearling colt. Good disposition. Halter broken. Sire Pacific Sands. 748-8978.

SOOKE SADDLE CLUB, ENglish schooling show, April 30th, 1978, 9 a.m. Sooke River Flats, 642-5735, 642-5960.

FOR SALE: PONY, 13.2 HANDS high, needs experienced rider. 656-2470.

YEARLY REGISTERED POLLED Hereford bull, good blood lines. Phone 112-246-3646.

WANTED, DOUBLE HORSE trailer. Must be in good condition and pass road test. 656-3353.

DESPERATELY NEED LAND and shelter for 10 head of cattle. Please phone 656-4110.

FRESH GENTLE COW, JERSEY Angus, milking over 5 gallons. Hereford cross feeder. 479-5426.

WHITE ROSE PIGGERY, YORKshire boar service. Pick-up and delivery. 478-5153.

12 YEAR OLD QUARTER HORSE gelding, needs experienc3d adult rider, phone 656-1470, after 5 p.m.

APPALOOSA MARE, TWO-YEAR-old colt and two-horse trailer. 383-2369, 383-5717

ARABIAN SHOW AND BREEDing stock for sale. If you want to win, we'll help you — 743-9441.

FOR SALE; 2 HIGHLAND COWS, 3 yearlings Highland cross Heifers, 656-1504 After 6.

SADDLE, TACK, BLANKET, harness, repairs, or made to order. 384-7238.

GLENSHE STABLES HORSE show, May 7th. 652-2444.

8' SPLIT CEDAR POSTS, $1.25 each, 642-5972.

BARRY ALLEN HORSESHOEing. Phone 478-5278.

WANTED — GOOD QUALITY cob size harness. 478-5890.

HIGHLAND COW WITH CALF for sale. 479-5919.

BROOD SOW FOR SALE
656-2382

HAY, WELL CURED, BARN stored, $1.25 a bale. 652-1530.

GOOD HAY FOR SALE, PHONE Duncan 746-5995.

HAY, WELL CURED, BARN stored, $1.25 a bale. 652-1530.

GOOD BALED HAY, $1.50, fresh rhubarb, 40c per lb. 477-1722.

OLD COW MANURE, NO SAWdust. Will load you haul. 479-6315.

130 HEAVY EQUIPMENT and MACHINERY

BOBCAT
HABITAT'S
EQUIPMENT CENTRE
794 GOLDSTREAM AVE.
478-0811 DL-0078A

New 1978 Hydrostatic Bobcat, model 630. Operating capacity 1000 lb.
Reg. $12,851 Now $10,900
Equipped and ready for work

D8 CAT D82U12657 COMPLETE land clearing outfit. Carco towing winch, angled dozer blade Esco riper tooth, Beale brush rake blade. 1,000 gallon stationary tank, portable tank and pump. $9850 or best offer. 112-746-781.

YANMAR DIESEL TRACTOR, 4-wheel drive, front end loader, rotovator, Flail mower, back blade, trailer, plus custom work, business contacts. 656-7119.

CHEV C65 SINGLE AXLE WITH SKB 6TM Crane and Can-Car 6-yard box, also, Gov't approved septic tank moulds. 743-9245, after 5 p.m.

6 CYLINDER DIESEL GENERAtor, 22.5 kilowatt, sell or trade for small Caterpillar tractor. Call 642-3290 or 474-1083.

BARGAIN — 18 FT. HEAVY duty tandem axle flat deck trailer and ramps. $850. Phone 642-5134.

CONCRETE DUMP TRUCK, Montieth Drive, Salt Spring Island Offers. 112-537-2676.

1977 FIFTH WHEEL, TRAILER, flat-deck, with 4'x6' deck, 652-5711.

WANTED OLDER ELLIS Chalmers HD5 for parts. 479-1750.

HEAVY DUTY UTILITY TRAILer, $175 or offers. 595-4348.

135 FARM IMPLEMENTS

Pumps, Irrigation Equip.
Domestic Water Systems
Butler Brothers
Equipment Ltd.
652-1121

ISLAND'S BEST STOCK OF good, used and reconditioned farm tractors and equipment. J. Grieve Motors Ltd., Saanichton, 652-1642

8-HORSE GARDEN TRACTOR with mower, electric start. $650. 652-1562.

GARDEN CATERPILLAR 6' long hydraulic disc, plow and cultivator, very good shape, 479-2209.

SUPER W-6 FARM TRACTOR, call 382-2843. Offers closest to $1200.

HOWARD ROTOVATOR, TWO-cylinder dual wheel. $850. 479-2209.

NEW LAWN AERATOR, WILL take offers. 479-2209.

8 HORSEPOWER GARDEN tractor home built, $350. 382-0446.

SELL IT
FAST
THROUGH
CLASSIFIED
DIAL 386-2121

148 LEASE VEHICLES

ENSIGN
LEASE LTD.
Quadra At
Caledonia

LEASE
1978 Cordoba
$163 Per Month
3 Year Net Lease
CONTACT
ROY HUGHES

ENSIGN
LEASE LTD.
Quadra At
Caledonia
Dealer licence number
D548B

386-2411
Open Weekdays
Till 9:00

150 CARS FOR SALE

Millstream
CHEVROLET

76 CHEVETTE Scooter. 4 cylinder, 4 speed, radio, tape deck. Finished in white $2500

77 CHEVETTE 2 door, 4 speed, radio. Finished in orange with gold stripes $3450

76 HONDA Hatchback, 4 speed, radio. Maroon with black interior $3350

73 CHEV ½ ton pickup, 8 cylinder aytomatic, power brakes. Finished in green $2750

70 GMC ¾ ton pickup, 8 cylinder automatic, power steering, power brakes, radio. Finished in bronze. $2650

77 MALIBU CLASSIC 4 door sedan, V8 automatic, power steering, power brakes, radio. Finished in metallic blue with blue interior. $4950

OPEN
MON. - FRI.
8:30 a.m. - 9 p.m.
SATURDAYS
9 a.m. - 6 p.m.

Millstream Chevrolet Ltd.
1730 Island Highway
474-1211
Dealer Lic. D01384A

76 TRANS AM
455 4-speed, finished in a dazzling white with white interior. Absolutely one of the sharpest Trans Am in town. Must be seen to be appreciated. YATES AUTO SALES LTD. 950 Yates St. 388-7722 DL-01610A.

1968 CHEVELLE STATION-wagon, V-8 automatic, power steering, power brakes, air conditioning, 8 track tape deck, new radial tires and paint job, excellent mechanical condition. Asking $1,495. 382-0089.

75 Mercedes 450
SEL 4 Dr, a rare black with red interior and fully equipped with factory sunroof, Mercedes Alloy wheels. YATES AUTO SALES LTD. 950 Yates. 388-7722. D-01610A.

'74 MERCURY WAGON
29,000 MILES
Full size, air conditioning, good tires, motor tuned, transmission checked and serviced, all as in new condition, $3950, consider trade on small automatic. 656-4858.

1965 PARISIENNE, PRIVATE sale, four door hardtop, 283 engine, power steering, power brakes, radio, excellent condition, original mileage 51,300. Please phone 652-9957 for further information.

'66 BEAUMONT DELUXE, ONE owner, thrifty 6 cylinder, radio, 65,000 miles, new tires and brakes, just tested, exceptional condition, $1275. 9145 West Saanich Rd.

IMMACULATE 1975 FORD GRAN Torino, 46,000 highway miles, 6 new radial tires, factory stereo, vinyl roof, closest offer to $3200. Phone 652-3153 after 6 p.m.

'71 MACH 1
4-speed, 351 Cleveland, mags, extra clean, many goodies, $2795, 385-2512. Capri Motors 555 Hillside D00538A.

'72 COUGAR XR7 EXCELLENT condition, asking $2800 or best offer, trades considered. 3028 Orillia, off Burnside, after 3 p.m. Phone 383-7766.

'72 COUGAR XR7, V-8, AUTO, power steering, power brakes, tape deck, 50,000 miles, $3,000 obo, 652-2751 after 6. Days 384-8032.

'72 VOLKSWAGEN BEETLE, good condition, yellow, $1695. DL01508A, Saunders Sales and Service, 474-2211.

'72 TOYOTA 2 DOOR, BLUE STAtion wagon, good condition, $2195. Saunders Sales and Service, 474-2211, DL01508A.

OFFERS, '71 MAZDA, 1300 REbuilt, new paint, clutch, minor fender work. Mechanically A-1, Alex, 383-0187, leave message.

'71 TOYOTA CORONA HARDTOP, new paint, good condition, $1695. DL01508A, Saunders Sales and Service, 474-2211.

'71 PLYMOUTH DUSTER, 340, 4 speed, low miles, all stock, second owner, very good shape, offers, 478-3260.

LADY'S CAR
Very nice '64 Galaxie, garage kept in many respects, like new. $500, firm. 658-5782.

1972 CHEVROLET IMPALA CUStom. Clean, excellent family car. 2-door, V8, power features. Bargain, $1600. 598-8379.

COLLECTORS, '62 MINI WOODY wagon, running, body in good condition, offers. 477-2105.

STATION WAGON, '66 METEOR, running, body fair and clean, $275. 477-2105.

1971 CORTINA 2-DOOR, 40,000 miles, good transportation, best offer. 383-5818.

'63 VALIANT 6 CYLINDER, MEchanically good shape, offers, 384-7205.

'68 DODGE DART, NO BRAKES, body rough. $250. 386-9060.

'66 FORD GALAXIE 500, 390 motor, $300. 386-0820.

PRIVATE 1973 MAZDA, $1850, good shape, phone 385-4948.

1962 CHRYSLER SARATOGA, needs brakes, offers. 592-0087.

FORMULA V RACE CAR NEW motor, $600, 592-2309.

McCallum
DATSUN
VOLVO
McCallum Motors Ltd.

IF
CONDITION
COUNTS
COUNT ON THESE
Happy Face
SPECIALS!

77 COUGAR BROUGHAM, 4 dr. Loaded
76 DODGE ASPEN S.W., 6 cyl. AT
74 MUSTANG II 2 dr., AT
74 DODGE DART SWINGER
76 VOLVO 244 DL 4 spd.
75 VOLVO 242 DL 4 spd overdrive
75 VOLVO 244 DL AT
74 VOLVO 144 AT
74 VOLVO 164, 4 spd. overdrive
77 HONDA ACCORD hatchback
76 DATSUN 710 S.W.
74 DATSUN 610 S.W. AT
74 DATSUN 710 S.W. AT
75 MG Midget HT
73 CAPRI 2 dr. cpe.
72 VW camper van
69 VW camper van
67 VOLKSWAGEN Beetle

B.C.A.A. Inspected
For Your Safety

DOWNTOWN
1101 YATES AT COOK
382-6122 Dlr. Loc. 0085A

COLWOOD
1856 Island Highway
478-1741 Dlr. Lic. D-0850

Speedway
MOTORS LTD.
VOLKSWAGEN
PORSCHE
AUDI

DEMO'S
'78 Porsche 911 SC Targa
'78 Porsche 924 Sunroof
'78 Volkswagen Bus.
'78 Audi 5000
'78 Rabbit 4 door Deluxe
'78 Rabbit 2 door Custom

PREMIUM
TRADES
'77 HONDA Stationwagon 4 speed, radio, low mileage.
'77 MUSTANG Cobra 4 speed, headers radio, mag wheels.
'75 MGB one owner car. Hard top and soft top. Overdrive, 20,400 miles.
'77 Ford Granada 4 door A.T.
'77 Audi 100 LS 4 door A.T.
'77 Buick Estate Wagon
'77 Audi Fox 2 door
'76 Chrysler Cordoba
'76 Volkswagon Rabbit
'76 Audi 100 LS 4-door, Sunroof
'76 Plymouth Duster.
'76 Honda Civic
'75 Mercury Monarch Sunroof
'75 Volkswagen Rabbit

1978 BEETLE
CONVERTIBLE
Special Edition
LIMITED SUPPLY
ON DISPLAY NOW

DOWNTOWN
971 Yates Street
at Vancouver
Dealer Licence No. D-00486
385-2415

'75 CHEVELLE
2-dr. HT, V-8, auto., power steering, power brakes, radio, low mileage in excellent condition. To see call BOB MARCHAND at CORNELL-CHEV OLDS Ltd., 3050 Douglas, 385-5777 or (Res.) 479-0092. D-00681A.

'67 CHEVELLE, 2-DOOR SEDAN, 6 standard, wheels, tires, and 454. Offers. 383-1394.

1967 CADILLAC FLEETWOOD Brghm. Beautiful, $2,200, phone 479-8695.

1969 VOLKSWAGEN BEETLE, good condition. New paint, good tires. $850. 112-743-9165.

'65 COMET, NEW BRAKES, starter, head, etc., tested, $475, 383-6318.

1972 DATSUN 510. ASKING $1700. Good economy car. Phone after 4. 478-2411.

'71 FIAT 124 SPYDER, OFFERS over $1,000 or trade for cheaper car. 382-2794.

25,000 MILEAGE, 1973 GRAN Torino, 4-door, vinyl top, 302 motor, gold and green, $3000. 479-8624.

1971 PONTIAC LEMANS, 4-DOOR hard top, V-8 automatic, excellent mechanical condition, new tires. $1,300. 642-3380.

'76 DATSUN FOUR-DOOR STAtion wagon, automatic. Will consider late model trade. $3995. 595-0134.

1964 FORD FALCON FUTURA. Automatic, V8, good transportation, $225. 656-1378.

1965 4 DOOR PLYMOUTH, SLANT 6. Offers. Phone 478-7836.

1973 CELICA ST. 54,000 MILES. TN excellent condition, $2200. 478-6604.

SUBURBAN MOTORS

1978
Mercury
ZEPHYR
Z-7
"A TOUCH OF ELEGANCE WITH A SPORTY FLAIR"

SEE IT
TODAY!

"Spring
Fever"
TRUCK
COUNT-
DOWN
GET YOUR
Best Deal
NOW!!
on '78
Ford Trucks
—Rancheros
—Broncos
—Vans
—Pickups
—Super Cabs
—4x4s
—Super Cabs 4x4s

Financing by
Ford Motor Credit
On Approval

SUBURBAN
MOTORS
3377 Douglas St.
386-6131
Dealer Lic. 00403A

EMPRESS
PONTIAC
BUICK
GMC

YOU CAN NOT
Buy A Better Car
Than An
EMPRESS
CROWN SEAL
USED CAR
with a 30-day
100 PERCENT
MECHANICAL
WARRANTY!

72 Chevelle—Wgn. $2995
71 Toyota Crown Wgn $2395
75 GMC Suburban $4995
75 Charger, SE (air) $4995

OPEN
Mon.-Thurs. 9-9
Fri.-Sat. 9-6
2867 Douglas at Topaz
382-7121 D.L. D01227A

SNO-BIRD
RECREATIONS LTD.
70 DODGE Coronet $1495
69 CORTINA GT 2-dr $ 995
71 VEGA 4sp, nice car $ 895
68 FURY Convertible $1195
71 TOYOTA 2-dr. $1195
72 TOYOTA, New mtoor $1995
74 GRAN Torino $2695
68 FARGO Van, new motor $1595
64 FORD VAN $ 595
62 FORD Van $ 695
71 FORD ¾-ton and canopy $1695
73 DODGE ¾ ton with camper loaded with options $8400
73 DATSUN and camper auto $3995
—13 SHASTA Trailer $1995
—13 HOLIDAY Trailer $1495
—71 WESTPHALIA Rebuilt motor $3695
72 DODGE Camperized van, toilet, elec fridge, furnace $5995
OPEN SUN. 1-5 P.M.
D00647A 385-8749

1967 RENAULT 16, GOOD CONDItion, $600, phone 479-8734.

ENSIGN CHRYSLER PLYMOUTH

We
Thought
You
Should
Know...

WE HAVE A
FANTASTIC
SELECTION
OF CARS AND
TRUCKS CHECKED
BY CAR CLINIC
DIAGNOSTIC
CENTRE

GOV'T TESTED
PLUS 2-YEAR
WRITTEN
WARRANTY

ON SALE
NOW!!!
NO DOWN
PAYMENT.
100% BANK
FINANCING
INCLUDING AUTO
INSURANCE O.A.C.

77 Volare Premier S.W.
72 Cortina G.T.
69 Valiant
75 Cougar XR7
75 Valiant
75 Firebird 4 speed
69 Mustang
76 Ford Granada Ghia
73 Ford LTD SW
76 Triumph TR7
77 Plymouth Arrow HB
75 Gran Torino Brougham
75 Cricket Formula S
73 GMC Jimmy 4x4
74 Buick Century Luxus
73 Pontiac GTO
78 Camaro Z 28 4-speed
77 Camaro Z 28
77 Camaro Rally Sport
75 Valiant Duster
71 Chrysler T&C S.W.
77 Firebird Formula 400
72 Plymouth Fury
74 Dodge Swinger
75 Volvo 164, loaded
77 Pontiac Gran Prix
75 Dodge Ramcharger
75 Chrysler Imperial
77 Aspen S.W.
76 Firebird Formula 400
77 Volare Custom
76 Pontiac Astre H.B.
74 Plymouth Gran Fury S.W.
73 Buick Centurion
77 Mercury Cougar XR7
76 Valiant Brougham
75 Dodge Colt S.W.
76 Cougar XR7
75 Plymouth Gran Fury
77 Aspen Custom
76 Cordoba
75 AMC Pacer
75 Toyota S.W.
76 Fury Sport
75 Fiat 124
77 Chrysler Cordoba
74 Charger SE
74 Olds Delta 88
77 Dodge Monaco
75 Ford Pinto
72 Mazda 616

Plus Many More

Also:
Huge Selection of
Trucks and Vans
All Diagnostic
Checked

ON SALE
NOW!!!
Test Drive
Them Today

ENSIGN
Chrysler-Plymouth
Ltd.
DOWNTOWN
YATES AT COOK
Dealer licence number
D495A
386-2411
Open Weekdays
Till 9:00

78 Camaro Z28
350, 4 speed, power steering, power brakes, radio, stereo, power windows, air, raised letter tires, mag, beautiful black exterior, with black interior. Still under factory warranty. Ensign Chrysler-Plymouth, Quadra at Caledonia, 386-2411, D.L. No. 495A.

1966 MUSTANG CONVERTIBLE, 6-cylinder automatic, power steering, brakes and top, good condition, best offer. 383-3726.

1974 VEGA, 4-SPEED HATCHback, 32,00 miles, just inspected, $1500, Days Rick 385-7766, evenings 477-6687.

AUSTIN A40, 1961 ORIGINAL.
592-9246

1969 DART SWINGER 340. MUST be seen. $2500 o.b.o. 479-3004.

GOING
GOING
GONE!

Horwood Motors will close April 15. All stock must go. Cars, boats, parts stock, etc.

We are taking offers on our '78 Mazda Demos, shop vehicles and entire used car inventory.

USED CARS
78 MAZDA truck Offers
77 MAZDA GLC 5 sp. Offers
77 MAZDA RX4 Auto. Offers
70 PONTIAC wagon Offers

HORWOOD
mazda
823 PANDORA
385-1451 D00803A

PAINTER
MOTORS LTD.
2936 Douglas
74 FORD ¾ Ton auto dual tanks
73 MUSTANG Fast Back auto.
73 TOYOTA Corolla 1600 auto
73 GRAN Torino squire Wgn.
72 CUDA V-8, buckets, mags
72 CHALLENGER Auto., PS, PB.
70 TORINO Convertible
70 VW BEETLE
70 DART 2-dr. HT, V-8 auto
69 FIREBIRD 350, auto., P.S.
67 COUGAR V-8, auto., P.S., P.B.
100% BANK FINANCING O.A.C.
D-00346B 385-1155

J. C. MOTORS LTD.
77 COUGAR XR7 $6595
76 PINTO 4-speed $3195
75 PINTO Wagon 4-speed $2995
74 PINTO 4-speed $2395
74 CAPRICE Ht. Loaded $3195
74 AUSTIN Marina $1995
73 TOYOTA 1600 sedan $1695
73 FORD LTD HT V-8 $2695
72 IMPALA 4-dr. H.T., AT $2195
72 TOYOTA 2-dr. $1595
71 FIREBIRD V-8 3-speed $2995
71 DATSUN 510 4-speed $1395
70 LE MANS H.T. Auto. $1795
69 FORD XL 2-Dr. Ht. $1295
69 TORONADO Loaded $1995
69 SPITFIRE Roadster $1695
69 COUGAR V-8, AT. $2195
68 T-BIRD loaded $1695
67 DODGE HT V-8 auto. $1295
837 YATES D-00115A 384-0921

1975 OLDSMOBILE ROYALE, 4 door hardtop, power steering, windows, air conditioning, 24,000 miles, immaculate. 1970 Rambler 4 door, 70,000 miles, very clean. 75 Chev van, 6 cylinder automatic, ¾ ton, B.C. Tel equipped, 55,000 miles. Private. 479-0770.

MEDIUM SIZED FORD
'76 Granada Ghia, 2 door, plush interior and vinyl roof, automatic, bucket seats, console, p.s. and p.b., tape deck, Victoria one owner. Firm $4,900. 384-3955 or 478-9627.

'68 FORD FUTURA
Sports Coupe, V8 automatic, power steering, power brakes, complete rebuild, mags, vinyl roof, new paint, duals, radio, excellent shape. $2400. 656-4157.

1971 MUSTANG GRANDE, IN showroom condition, 351 Cleveland, new T-A radial tires, loaded with extras, must sell this weekend, only $2,495. 477-8430.

TOYOTA CORONA, 1969, MAJOR engine overhaul. Body, interior excellent condition. 4-door, radials, tested til '79, wouldn't give it up, but moving. $850. 478-7930.

MUST SELL THIS WEEKEND — '75 Dodge Monaco, 2-door hardtop, vinyl roof, radial tires, rear speakers, excellent condition, $2995. 477-6340.

1968 BUICK RIVIERA, FULL power, tilt wheel, cruise control, new paint and tires, must see to appreciate, $2000 O.B.O., 112-743-4835.

MUST SELL, LEAVING country, 69 Toyota Corona 1900. Four speed, reclining bucket seats, 5 radial tires, plus 2 radial studs. Excellent condition, $1200, 383-7645.

STATION WAGON
One owner, '76 Hornet Sportabout, 18,000 miles, in immaculate condition, loaded with extras. Asking $4500. 384-5016.

1969 VW STATION WAGON, NEW brakes and tires, good running order, $1395 or offer, will take older VW Bug 1962-1967 as part payment. 386-0160.

MUST SELL — 1973 VALIANT, tested, automatic, good mechanical condition, $1000 or best offer. 386-7345 after 5:30.

65 GTO PONTIAC CONVERTible, 389 4 barrel, radials. Nice condition throughout, $1,450. 383-0747

1970 MUSTANG 2 DOOR HARD top, V— automatic, power steerin, brakes, radio, whitewall tires, excellent condition, $1795, 388-9777.

'66 MERCURY MONTCLAIR, AUtomatic, 48,500 miles, p.b., p.s., excellent running order. $650. 477-6083.

1968 DODGE "CHARGER", 318 cu. in., headers and sidepipes, 59,000 miles. $1200 or offers. Phone 479-1391.

'64 FORD FAIRLANE SPORTS coupe, High Performance 289 4 speed, metal flake blue, $1400 or offers. 592-2845 between 4-6.

1970 PONTIAC STATIONWAGON automatic, 6 cylinder, 68,000 miles, $950. 388-4609.

1966 PLYMOUTH BELVEDERE station wagon, V8, 318, $475. 479-3582.

'71 DEMON (DUSTER), 6 CYLINder, automatic, radials, good condition, $1500 or offers, 743-4206.

'76 VW RABBIT
14,000 miles, excellent condition, $3750. Phone 652-1998.

'66 PLYMOUTH FURY II, 318, 2 barrel, power steering, offers. 385-8630.

73 FIAT 128, US MAGS, ZX RADIals, tested, $1,300. 595-3077, 383-6183.

1966 AUSTIN 1800, SOUND CONDItion, low mileage, $400. Also 1972 MG Midget, $1800. 656-2059.

'73 CAPRI, 2000CC, STANDARD, low mileage, excellent condition, asking $2499. 384-1448.

'71 CAPRI 2000CC, RADIALS, vinyl roof, AM radio, good condition, $1700. 477-3733.

1964 PONTIAC PARISIENNE, good running order, $200 or nearest offer. 595-6797.

74 DATSUN B210, 2 DOOR, 4 speed, 30,000 miles, good condition. $2,500 or best offer. 595-2846.

ONE-OWNER, 1963 CHRYSLER Saratoga Hardtop, best offer. 477-4181.

1972 VOLKSWAGEN STATION wagon 411. Super clean, 58,000 miles, $2200. Phone 656-3247 after 1 p.m.

'74 VOLVO 142, LOW MILEAGE, $3600 or best offer. Must sell. 477-4169.

MUST SELL '74 VEGA KAMPback automatic, radio, radials. 385-4889 or 386-7235.

1974 VOLVO STATION WAGON, 145 E, well maintained, must sell, offers. After 6 p.m. 478-2374.

1970 METEOR 390, POWER steering, power brakes, leather interior, radio, tape, $1350. 384-5461.

'72 TOYOTA 1600 4 DOOR, 9,600 original miles, like new, $1900. 477-0029.

'67 VOLVO, CLEAN INSIDE AND out, rebuilt motor, new radials, $1800. 385-2957.

'71 COROLLA 1600 COUPE, 4 speed, radio, tested, $875. 383-9864.

72 CELICA ST, 53,000 HIGHWAY miles, $1,900, best offer. 478-7580.

67 CADILLAC COUPE DE VILLE, good condition, $2,500. 477-4549.

'67 VOLKSWAGEN, BUG, GOOD condition, call 385-7897 after 5:30.

Garden City
Auto Sales
LTD.

CARS
78 SEVILLE d'Elegance "TRULY UNIQUE CAR"
78 TRANS AM loaded
77 T-BIRD loaded
76 COUGAR XR-7 loaded with only 25,000 miles
76 PORSCHE 911-S 13,000 mi
76 CORVETTE L-82, air
75 COMET 6, auto., P.S.
75 MUSTANG II, 6 cyl, 4-spd
74 VOLVO 244 GL, auto.
74 CORONA 4-dr. auto. 38,000 miles
73 TORONADO. All options 69,000 miles
73 MAZDA RX3 wagon
73 MAZDA RX2 coupe
73 PLYMOUTH Sebring
73 CELICA, 40,000 miles
73 PINTO Squire Wgn.
73 DATSUN 610 2-dr. HT
72 VW, 411 auto.
72 AMBASSADOR, air, AM-FM
70 SWINGER 340 auto
69 PLYMOUTH Sports Fury
69 ACADIAN, 4 dr.
68 VAUXHALL VIVA
68 CYCLONE HT

TRUCKS
76 GMC Customized Van
76 CHEV. ¾-ton panel
75 DODGE ½ ton Pickup and canopy
74 RANGER XLT V8, AT
71 TOYOTA Pickup and canopy
71 DODGE ¾ ton, V-8 auto.
71 MAZDA and canopy
71 CHEV ¾ ton Suburban

COME IN AND
SEE US FOR ALL
YOUR MOTORING NEEDS

We Pay Cash For
Good Clean Cars
2978 DOUGLAS
382-9111
D-00319A

REG. MIDGLEY
AMC Jeep FIAT

DEMO
SALE!!
'78 FIAT 131 2 DR.
Met. Blue. 5 Speed, Radio, Beauty Rims. Buckets, Radials and More $5195

DEMO
SALE!
'78 FIAT 124 SPIDER
Maroon, 5 speed, Radio, Save Hundreds $ $6695

DEMO
SALE!
'78 GREMLIN "X", 4 CYL. Automatic, Radio, Power Steering, Power Brakes, and lots of other options. $4395

SEE US AT MAYFAIR SHOPPING CENTRE THIS WEEK WITH CAR SHOW '78, FEATURING THE ALL NEW GREMLIN "GT" AND THE NEW JEEP CJ7 WITH SUNROOF!

REG. MIDGLEY
AMC Jeep FIAT
736 Cloverdale 385-8756
D.L. 00247A

'72 Buick Skylark
2-dr. HT. V-8. auto., power steering, power brakes, radio, only 40,000 one-owner miles in A-1 condition. For a test drive please call DANNY JEWERS at CORNELL CHEV-OLDS Ltd. 3050 Douglas 385-5777 or (Res.) 479-0582. D-00681A.

77 Camaro Z28
350, Automatic, power steering, power brakes, radio, stereo, raised letter tires, color key mags, beautiful dark brown metallic with matching tan interior. Ensign Chrysler-Plymouth, Quadra at Caledonia, 386-2411, DL. No. 495A.

'74 AUDI
4-dr., auto., radio, sunroof, one-owner, in excellent condition. To view and test drive call BOB MARCHAND at CORNELL-CHEV OLDS Ltd., 3050 Douglas, 385-5777 or (Res.) 479-0092. D-00681A.

1978 TOYOTA CELICA GT, 3,532 kilometers, warranty still good, right fender slightly bent, otherwise mint condition, $6800 or offers, 385-9450, 382-4585 anytime.

'73 MAZDA RX3 WAGON, RADIO, tape-deck, very good condition, 43,000 miles, $1450. Gary Miller at 478-9082 after 6 p.m.

'62 MINI STATION WAGON, $200 clutch work done recent, 45 M.P.G., 8 track tape player, $450 firm, 479-6101.

'66 COMET, 4 DOOR, AUTOMTic, 1 owner, good condition, tested, offers to $600. 598-1154.

'72 CUTLASS S, 350, AUTO., PS, PB, mags, $1600 before 3 p.m. 652-5610.

'68 CHEV BELAIR 4-DOOR, PS, PB, runs great, must sell, $425. 595-8841.

1966 PONTIAC GRANDE PARIsienne, P.S., P.B., 2-door hardtop, buckets, $327. 479-1772.

'68 CAMARO RALLY SPORT, 2-speed automatic. 598-3033.

'68 MALIBU, HARDTOP IN GOOD shape. 652-3493.

'57 PONTIAC 2-DOOR, NOT TESTed, best offer. 595-8560.

1973 CELICA, LOW MILEAGE, $2300. Phone after 6, 595-1251.

1967 FORD CUSTOM, $225.
592-9246

68 BUCIK GS350, FACTORY 4 speed, $1900. 477-1357.

1968 VAUXHALL, NEEDS SOME work, offers to $300. 479-8959.

PLIMLEY
BRITISH LEYLAND
1010 Yates
382-9121

'77 Honda Civic
Sun roof, fog lights, radio, cassette deck $3795

'75 Dodge Dart
4 door, slant 6 cylinder, automatic, radio $3395

'73 Dodge Polara
2-door hardtop, V-8, automatic, radio, power $1895

'72 Renault 10
4-door sedan, automatic, radio $1395

'70 Pontiac Parissiene
2-door hardtop, fully equipped, low mileage $2295

MANY MORE TO CHOOSE FROM
From $295 Up

Shop Yates Street

FOR TOP VALUES
Open 9 a.m.-8 p.m.
Dealer Licence 572A

BMW RENAULT
capital city auto

1977 B.M.W. 420i, 4 speetd AM-FM cassette, 15,000 K.M.S. Supplied and serviced by us $9600

1975 B.M.W. 2002, 4 speed, 33,000 miles, cassette player $6395

1974 RENAULT 12, roomy and economical $2495

1974 DUSTER V8 automatic, bucket seats, sunroof, radials, radio $2995

1974 VW 9 passenger bus, 4 speed, radio $3995

1973 CAPRI V6, 4 speed, radio, tape deck $2850

1972 V.W. Window van, part camperized, 4 speed, radio. $3095

COMPANY DEMO SALE
1977 RENAULT 'LeCar' RS G.T.L. (1978 price $5090), 3,000 miles, Sale price $4190

1750 GOVERNMENT ST.
DL00162A 386-7508
Bank Financing Arranged

B. MADSEN
MOTORS
478-5011

76 MAVERICK $3695
75 HONDA Civic $2795
74 MERCURY Bobcat $2495
73 DATSUN 510 $1995
73 VALIANT 2-dr. $2195
72 MERCURY Comet $2195
72 OLDS Delta $2395
71 FARGO wagon $1895
71 TORONADO $2695
70 CORTINA $ 995
70 PONTIAC $1395
69 COUGAR XR7 $2195
69 OLDS 452 $2195
69 DART $1295
69 CUTLASS $1695
67 FAIRLANE $ 795
67 TOYOTA Crown $ 895

TRUCKS
76 FORD ¾ Ton $5195
76 FORD 4x4 $6795
75 FORD F150 $3995
75 FORD F500 $4295
74 DODGE Maxi Van $3995
72 INTERNATIONAL $2695
72 RANCHERO $2795
73 FORD Van $2795
67 FORD ½-ton $1095
65 MERCURY Pickup $ 895

478-5011
2691 Sooke Road
(Glen Lake)
DL00569A

PAINTER
MOTORS LTD.
77 HONDA Hatchback, auto.
76 FIREBIRD 350 auto, P.S., P.B.
73 MAZDA RX 3, 2-dr. HT
73 MAZDA 808, new motor
72 FIREBIRD stock, 350 auto.
72 PINTO Squire Wagon, auto
71 DEMON 340 auto, buckets
70 CHEVELLE 2-DR. HT.
70 CUTLASS convert., one owner
67 CUTLASS 2-dr. HT.
67 COUGAR V-8, 4-speed
"SPECIALS"
74 IMPALA 2-dr. HT $2395
69 GALAXIE XL 2-dr. HT $595
69 DATSUN 50,000 miles $600
100% BANK FINANCING O.A.C.
1513 QUADRA AT PANDORA
D00346A 385-0122

FAMILY SPECIAL!
1972 CHEVELLE Greenbrier station wagon. "THE PRICE IS RIGHT" on this immaculate unit. For personal service phone "CHARLIE PETERSON" now at Empress Pontiac Buick G.M.C. Ltd. 382-7121 or Res. 592-0458 DL01227A

1974 JAVELIN
401 cu. in. power steering, power brakes, mags and tires, new transmission with shift kit, new air shocks, new front shocks, recently tuned, tested till December '78. Excellent conditon. Asking $3005. 595-1852 after 5 p.m.

HURRY
1978 MUSTANG COBRA with Sporty 4 on the floor. The price is right. For a fantastic deal. Phone "CHARLIE PETERSON" at Empress Pontiac Buick G.M.C. Ltd 382-7121 or Res. 592-0458 DL 01227A

TRADE-INS MUST GO!
77 HONDA Civic $3695
Classic 59 CADILLAC Ambulance
70 FORD, Camper's Special $2495
75 FORD ¾ ton—sharp 2 tone $3695
Phone Ross 474-2154 or 642-4416. Buy Right Homes Ltd. DL01927.

'72 CORTINA STATION WAGON, automatic, excellent condition, small body work needed, new tires. Asking $1200, or best offer, phone 595-4170 after 4 p.m.

1965 CHEV IMPALA HARD TOP, power steering, power brakes, tested till 1979, body and motor in good condition.. 479-1974.

'71 PONTIAC CATALINA, 350 AUtomatic, power steering, power brakes, 2-door hardtop, $995 or best offer. 652-1759.

1978 VOLVO GT, 4-SPEED, power steering, multi-plex radio, 3,000 miles, economical, offers. 598-6541, evenings.

1970 MAVERICK AUTOMATIC, very good condition, 2-door, red with black roof. Tested until Jan. 31, '79. $900 or best offer. 477-2193.

'74 DATSUN B210, 2 DOOR, GOOD condition, $2395. Saunders Sales and Service, 474-2211, DL01508A.

'74 DATSUN, 4-DOOR SEDAN, B210, $2495. DL01508A. Saunders Sales and Service, 474-2211.

'69 DODGE POLARA, 388 MOTOR. As is, open to offers. 478-8533.

'74 CAPRI, V6, 2800 CC, 4 SPEED, new radials, best offer. 386-1041.

150 CARS FOR SALE

S&H TOYOTA

77 TOYOTA
MARK II 4 dr. auto. P.S., air conditioning, 3600 mi. $6895

76 HORNET
S.W. 6 cyl. auto. 24,000 mi. $3995

76 PLYMOUTH
FURY 2 dr. HT $3695

75 ASTRE
Hatchback auto, radio. $2995

74 VOLKSWAGEN
4 spd. 21,000 mi. $2795

74 VENTURA
4-dr. auto. 34,000 mi. $3195

74 VALIANT
4-dr. auto. $2995

73 MAZDA
PU and canopy 39,000 mi. $2595

72 CORTINA
2 dr. auto. Very clean. $1995.

72 TOYOTA
MARK II S.W. AUTO. radio. 27,000 mi. $2795.

SAUNDERS AND HITCHMAN LTD.
2040 Cadboro Bay Road at Fort and Foul Bay
Dealer Licence D01751A

592-2471

S&H TOYOTA

Wille Motors

CARS
'71 ROADRUNNER 383 4-sp. $2295
'72 GALAXIE 500 2-dr. ht. $2895
'72 SATELLITE wgn auto $2495
'73 CHARGER Htp. $2995
'75 CORDOBA loaded air $5995
'75 DODGE Wgn. loaded air $5195
'75 PINTO sport 2300 $3195
'75 RENAULT R12 S.W. $2195
'75 GRAN FURY wgn loaded $3595
'77 VOLARE Deluxe Coupe $4595
'77 CORDOBA 2-dr. Ht. $6995
'77 ASPEN 2-dr. coupe $4595
'77 ARROW Habchback $3295
'78 NEW YORKER $11,700

TRUCKS
'67 FORD ¾-ton pickup $1395
'67 FORD ½-ton pickup $ 995
'72 FORD ¾-ton 4x4 $3895
'75 TOYOTA P.U. w-canopy $3295
'75 DODGE Club Cab $4295
'76 RANGER XLT ¾-ton, air $5595

VANS AND MOTORHOMES
'71 FORD with camper $4595
'74 WINNIBAGO Brave 18' $12,700
'74 ECONOLINE ¾-ton $3195
'75 GMC IT LWB $4295
'75 MAXI 5-passenger $5595
'76 FORD F-250 van auto. $4995
'77 GMC Van 350 auto. $5695
'77 MAXI-VAN CONVERSIONS from $11,700

Dir. D-00840A
3240 Douglas at Cloverdale
387-2313
OPEN 9 'TIL 6 P.M.

77 Camaro
RALLY SPORT
V8, automatic, power steering, power brakes, radio, power windows, tilt wheel, beautiful red and black exterior with matching red interior. Ensign Chrysler-Plymouth, Quadra at Caledonia. 386-2411. D.L. No. 495A.

ECONOMY PLUS
1976 TOYOTA COROLLA, 4-door Station Wagon. This one owner has 4-speed transmission and finished in Dark Green with wood grain interior panels. For personal service phone "CHARLIE PETERSON" at Empress Pontiac Buick G.M.C. Ltd. 382-7121 or Res. 592-0458 DL 01227A

'77 THUNDERBIRD
V-8, auto., power steering, power brakes, radio, vinyl top, only 13,000 miles. Silver in colour. For more details please call DANNY JEWERS at CORNELL CHEV-OLDS Ltd. 3050 Douglas 385-5777 or (Res.) 479-0582. D-00681A.

70 Buick Skylark
2-dr. HT., V-8 auto., P.S., PB, radio, ags, green with black interior. $1995. ESQUIMALT AUTOMART LTD., 480 Esquimalt Rd., 382-7195, D-00856A.

'67 COUGAR XR-7, REBUILT motor, 4 new tires and rims, new paint job, extra set J60-14's, new CJ4 trans and shiftkit, tork con. $200 tape deck. $2,000 or offers. Phone between 5 and 7 p.m., 595-4723.

'68 TOYOTA CROWN, 4-SPEED, new brakes, 2 new tires, body very good, interior excellent, carpet 2 years old, 6-cylinder 4M engine, tach, tune-up just done, runs very well, $800. 474-1487.

1972 DATSUN 1200 DELUXE, rear defog, radio, two door, 4 speed, overhauled motor, brakes, ignition, summer-winter tires, safety inspected, excellent condition, $1250. 385-3001.

1973 CATALINA 2-DOOR HARDtop, auto., power steering, power brakes, only 34,000 miles, very good condition, $1950. 658-1157, after 6 p.m.

'74 ELDORADO
Loaded. Clean. $4900. 384-8075 pager 1103.

1976 VEGA, AUTOMATIC, RADIO, hatchback. Like new. $2585. John Ladd 384-1721, 592-3121, Sports and Classic Cars. D-00244A.

1974 TOYOTA 1600 WAGON, Extra clean and well cared for $2375. John Ladd 384-1721, 592-3121, Sports and Classic Cars. D-00244A.

1976 FORD LANDAU, FULLY loaded including hd trailer towing package. See this one. Offers, 478-0755 after 6 p.m.

'71 DART, 2-DOOR HARDTOP, 318 motor, good condition, $1895. DL01508A, Saunders Sales and Service, 474-2211.

'73 DATSUN 510 STATION wagon, reconditioned, new paint, $2495. DL01508A, Saunders Sales and Service, 474-2211.

'66 PLYMOUTH VALIANT, 2-door hardtop, 318 automatic, $795. DL01508A. Saunders Sales and Service, 474-2211.

'76 RABBIT
13,000 miles, like new. $3880. 656-5596.

1968 PONTIAC PARISIENNE, 55,000 on engine, clean, good working order, tested, offers, 652-2139.

'65 MINI COOPER, SAFETY equipped, new motor, new brakes, offers. 388-6866.

1975 VEGA STATION WAGON, automatic, well kept with 60,000 miles, $1000. 479-0216.

1965 CHEV 6 CYLINDER, STANdard, runs well. Best offer, 478-7296.

1969 FORD STATION WAGON, phone 656-3294 weekends or after 5:30 weekdays.

1972 TOYOTA COROLLA, 4-speed, radio, runs well, offers. 478-5908.

'67 MUSTANG, 4 SPEED, HURST shifter with mags. 388-7902 or 444 Michigan St.

'67 FALCON, NEEDS WORK, best offer. 477-0603.

'71 CAMARO 350, 44,200 MILES, good condition, $2800. 598-8705.

'59 SUNBEAM RAPIER, $50. 388-5965.

'74 VEGA GT, GREAT SHAPE, Offers. 479-1525.

1965 OLDSMOBILE, 1960 ENVOY, 479-6414, 479-5291.

150 CARS FOR SALE

THREE POINT MOTORS

DATSUN
Mercedes-Benz Sales and Service

VICTORIA
Fresh Stock
OF NEW DATSUNS
SEE THE GREAT Line-Up of Trucks
OVER 70 NEW Datsuns in Stock

EXTRA SPECIAL
77 DATSUN 210
Low mileage 4 dr. sedan. Automatic. Custom radio. Electric rear defroster. Fully serviced. Ready to go.
STOCK T.P.L.8
$3578
5 More To Choose From
100% Bank Financing O.A.C.

Open 9 a.m.t o 6 p.m.
OPENING SOON IN THE EVENINGS
BUY FROM A DEALER YOU CAN TRUST
2620 GOV'T AT HILLSIDE
385-6737
Dealer Licence D00740A

THREE POINT MOTORS

Cornell
CHEV/OLDS
Cadillac
CHEVROLET TRUCKS
Sales/Service 385-5777

FRESH TRADES

'77 Buick Skylark
2-DR, HT, V8, auto., PS, PB, radio, only 40,000 miles. green in colour.

'77 VOLARE
2-DR. HT, slant 6-cyl., auto, PS, PB, vinyl top, low mileage, blue in colour.

'75 DATSUN
4 speed, radio, only 22,000 miles, green in colour.

'75 CHEVROLET
4-DR, V8, auto., PS, PB, radio, excellent condition. Blue in color.

'76 CAMARO
V-8 auto, P.S., P.B., Radio, air conditioned, green exterior with black interior.

'74 AUDI
4 cyl., auto, radio, disc brakes, green in colour.

'73 VOLVO 144S
Auto, radio, only 51,000 miles. Excellent condition.

'74 CAPRICE
2-Dr, V-8 auto, P.S., P.B., radio, vinyl top, yellow exterior with buckskin interior.

OVER 150 UNITS To Choose From
GMAC and BANK FINANCING AVAILABLE
CORNELL
CHEV-OLDS LTD.
3050 Douglas—385-5777
Dealer Licence D-00681A

'76 CAMARO
V-8, auto., power steering, power brakes, radio, air condition, sharp. For a test drive today call BOB MARCHAND at CORNELL-CHEV OLDS Ltd., 3050 Douglas, 385-5777 or (Res.) 479-0092. D-00681A.

1972 MAZDA R100, NEW PAINT, radials, tape deck, excellent condition. $1,500. 658-8559.

1976 VW DASHER FUEL INJ., radial tires. 112-245-4041.

'56 DODGE REGENT, $300. 382-7747 after 6.

1974 SPORT BRONCO 4X4, ONE owner, $3900. Phone 112-743-2273.

150 CARS FOR SALE

METRO TOYOTA

ESSO
Car Clinic
INSPECTED USED CARS
REPORTS AVAILABLE ON REQUEST!

77 Aspen
75 Scamp
76 Chevette
72 VW Camper
77 Trans Am
76 Cougar
77 Cordoba
74 Cougar
77 Firebird
72 Mustang
76 Dart
77 FJ40
76 Celica Liftback
75 Datsun
73 Buick Con.
77 Honda wgn.
75 FJ40
74 Camaro
75 Nova
77 Volvo 240 GL
73 Mercedes 450
75 Honda
77 Mustang
75 Maverick
74 Firebird

100% Bank Financing Available

12 MO. - 12,000 mile I-W warranty on most used cars!

ALL Reasonable Offers ACCEPTED!

OPEN 9-9
386-3516

Metro Toyota Ltd.
625 Finlayson
Dealer Lic. 00431A

METRO TOYOTA

STUDEBAKER
'56 Champion sedan, 6 cylinder standard, 38,000 miles. Like new, $1950. Qualicum, Saturday, Sunday 752-9962.

REDUCED

74 PINTO auto	$2897
73 GRAN Torino	$2115
73 DATSUN 2-door	$1835
73 MAZDA auto	$1605
73 METEOR ht.	$1654
72 CORTINA 2000	$ 838
72 FIAT conv't	$1802
72 VEGA auto	$ 365
71 PINTO 4-speed	$1232
70 VW BEETLE	$1219
70 CORONET wgn.	$1361
70 MAZDA Sprint	$ 714
69 MERCURY ht.	$ 789
68 FIREBIRD 6 cyl.	$1622
68 PONTIAC auto	$ 357
67 DODGE ½ ton	$ 847
66 RAMBLER auto	$512

Palm Motors
3342 OAK
(Down the street from McDonald's Hamburgers)
D-00641A 386-8385

1976 VOLARE WAGON, AUTOmatic, power steering, power brakes, radio. Must sell as I have bought another vehicle. Best offer to $4500. 479-4541.

SKIP THIS ADVERTISEMENT unless you want a clean 1969 Parisienne, automatic, 4-door hard-top. Good tires. Runs well. Asking $995. 384-8691

1976 CAMARO, 48,000 MILES, EXcellent condition, extras. $4950. 477-6687, after 5, or days, 385-7766, ask for Rick.

'76 FORD
Custom 500, 4 door, light blue, as new condition. V-8. 652-5852.

'68 VAUXHALL, TESTED, GOOD engine, brakes, full set radials, needs differential work. $250. 383-0962.

'73 DODGE CHALLENGER 340, 4 bbl. auto., headers, shift kit, ET mags, outsiders, plus many other extras. $3800 or offers. 112-743-2838.

1950 FORD 4-DOOR SEDAN, ALL original, excellent condition, tested till February '79. Best offer 382-9555.

CHEAP TRANSPORTATION. 1970 Ambassador, radials, police suspension. $400. 652-3538, 652-3422.

1974 VEGA, ASKING $1500. Orange hatchback, automatic, phone 474-1858 anytime.

'77 GRAN PRIX SG. FULLY-equipped, 12,000 miles. $8,200. 384-4376.

68 AMX. EXCELLENT CONDItion, $2200. 477-7965.

150 CARS FOR SALE

Brian Holley MOTORS LTD.
SUBARU
VOLVO

APRIL
USED CAR BONANZA
Continues!!

'68 DATSUN P.U. canopy
Was $1495 NOW $1250

'69 VOLVO 164 at.
Was $3295 NOW $2883

'72 PINTO hatch at.
Was $1795 NOW $1489

'72 CORTINA wgn. at.
Was $1895 NOW $1669

'72 VOLVO 144 at.
Was $4395 NOW $3998

'73 DATSUN 610 4-dr.
Was $2295 NOW $1988

'73 VOLVO 145 wgn.
Was $4695 NOW $4440

'73 DATSUN 610 wgn.
Was $2895 NOW $2557

'74 MGB, black
Was $3995 NOW $3880

'74 HORNET, auto., 2 dr.
Was $1995 NOW $1797

'74 FIAT 128, 2 dr.
Was $1995 NOW $1798

'74 DATSUN B210 Hatch
Was $2795 NOW $2588

'74 VOLVO 144 GT, at.
Was $4893 NOW $4650

'74 MARINA Coupe
Was $1995 NOW $1758

'75 HONDA Civic Hatch
Was $3595 NOW $3396

'75 ASTRE GT Hatch
Was $2895 NOW $2588

'76 PINTO Hatch, auto.
Was $3695 NOW $3449

'77 SABARU Hardtop, 5 spd.
Was $4795 NOW $4577

MOST CARS B.C.A.A. tested and reconditioned

Brian Holley
MOTORS LTD.
3319 DOUGLAS
Between Woodwards and Woolco
DL 00903A 384-1161

'77 OLDS
Vista Cruiser
9-passenger wagon, V-8, auto., power steering, power brakes, radio, excellent family wagon. To view call BOB FAYLE at CORNELL-CHEV OLDS Ltd., 3050 Douglas, 385-5777 or (Res.) 382-2944. D-00681A.

76 Firebird
FORMULA 400
Automatic, power steering, power brakes, radio, raised letter tires, mags. Beautiful snow white exterior and matching blue interior. Ensign Chrysler-Plymouth. Quadra at Calendonia. 386-2411. D.L. No. 495A.

'75 Chev. Impala
4-dr. HT, V-8, auto, power steering, power brakes, radio, only 28,000 miles. For more particulars please call BOB FAYLE at CORNELL-CHEV OLDS Ltd., 3050 Douglas, 385-5777 or (Res.) 382-2944. D-00681A.

SIDNEY CAR MART
Shop in Sidney and SAVE.
Extra Clean
Late Model Cars
Trucks and Vans
9757 5th St. D01591A. 656 2432

1973 THUNDERBIRD, THIS FULL sized model is no longer made. Cost approx. $14,000 when new. Leather upholstery, temperature control, cruise control, power everythng. Showroom condition throughout. $5,500 firm. 477-6357, 388-6229, 382-4931, 595-5062, Timmis Motor Company, DL 00983A.

77 CORDOBA
V-8, console, auto, buckets, power windows, sky blue with white leather interior. Local one-owner car. Special this week $5795. ESQUIMALT AUTOMART LTD., 480 Esquimalt Rd. 382-7195. D-00856A.

'59 FORD V8, 2 DOOR, STANdard. Good mechanical condition. 6 rims, 6 tires, excellent condition. Offers. 592-3885.

1967 LTD FORD, 2-DOOR HARD top, power steering, power brakes, tape deck, excellent condition, $975 or offers. 382-6446.

STATION WAGON
1976 Montego Villager, loaded with options, one owner, 18,000 miles. Will take trade. 478-4706.

'72 TOYOTA SEDAN, GREEN, radio, tape, good condition, $1795. DL01508A, Saunders Sales and Service, 474-2211.

1965 VALIANT, SLANT 6 ENgine, runs good, looks good, only $395. 384-5827.

'67 FIREBIRD, GOOD CONDItion, $1850. 384-5490, 1282 Persimmon Close.

1968 BEAUMONT, 250 CU. IN. ENgine, automatic, radio, two door. Excellent condition. $1095. 477-4388.

'55 CHRYSLER 2-DOOR HARDtop, P.S., 303, V8, tested, $1,000. 479-1772.

1976 DATSUN B210 HATCHBACK, includes quadraphonic 8-track player, $3,500. 388-9280.

65 FORD GALAXIE TWO DOOR hard top, mags, side pipes, less engine, offers. 478-1451.

MUST SELL, 66 BUICK, EXcellent condition, new mags, 479-2095. $1800 or best offer.

'74 GREMLIN X, EXCELLENT condition, '64 Pontiac convertible. Many new parts. 112-748-4764.

1968 MUSTANG GT 390, 4 SPEED, good condition, $2350 or offers. 478-9867.

'67 OLDS DELMONT 88, 2-DOOR hard-top, 425 cu in, 15 mpg, $650 firm. 384-6365 Dave.

'74 DATSUN 710, 4-DOOR, 38,000 miles, standard, excellent condition. 595-3960 or 477-5559.

'73 CHEV IMPALA, 2-DOOR hardtop, P.S., P.B., new tires, $2,400. 479-1772.

'67 CHEVELLE SEDAN, 6 CYLINder automatic, good condition, $300. 479-5297.

1962 PONTIAC, GOOD RUNNING condition. Can't afford insurance. Offers? 478-2539.

1955 CHEV 2-DOOR SEDAN, 6 cyl. standard, $575 or nearest offer. 656-5248.

SMART GOLD PLYMOUTH Arrow, 10,000 miles, hatchback. Manual. $3,000. 652-5756.

150 CARS FOR SALE

De Pape

INDOORS AT 779 PANDORA

74 JENSEN
Interceptor III
J-Series Coupe, air conditioning, multi-plex 8-track stereo system, power windows, leather interior, one owner, beautiful condition.

76 CADILLAC
4-Dr. SEDAN de Ville, fully powered. All luxury options. Local automobile with only 20,000 miles.

'75 CADILLAC
COUPE DE VILLE, all power options, air, stereo, traded to us by local owner with only 30,000 miles.

75 CORVETTE
Auto., P.S., P.B., P.W., tilt and telescopic stereo, 18,000 miles. A beauty.

73 Mercedes 450SL
Hardtop and convertible top, auto, fully powered, air, stereo.

70 Mercedes 280SL
Hardtop and convertible top, auto, P.S., P.B.

66 Mercedes 230
67 Rolls Royce
71 Jaguar XJ-6
72 Jaguar XJ-6
72 Pinto
72 Ford Convert
75 MGB Roadster
76 TR-6, O'drive
76 TR-6, 11,000 mi.

'BARGAINS'

68 Olds Toronado
Fully powered. Very well kept.
BARGAIN PRICE $1495

68 Datsun Wagon
4-dr. runs great.
BARGAIN PRICE $895

71 Datsun
4-speed radio, one owner. Very clean.
BARGAIN PRICE $1295

72 Toyota 1600
4-speed. Radio. Very clean. Runs well.
BARGAIN PRICE $1495

OPEN 8:30 to 5:30
CLOSED SAT-SUN
DePape Motors Ltd.
779 Pandora D-00264A
384-8035

74 MATADOR
2-dr., V-8 auto., P.S., P.B, radio, very clean $2395. ESQUIMALT AUTOMART LTD., 480 Esquimalt Rd., 382-7195. D-00856A.

RARE '65 FORD GALAXIE XL 500, tested, rebuilt motor, transmission, bucket seats, 2 door, hardtop, high performance, $900 or ? anytime Friday, Saturday, after 2 Sunday, 474-1088.

'68 VOLKSWAGEN DELUXE
Auto, one owner, excellent condition. $1150. 656-6596.

1964 CHEV IMPALA SUPER sport, 2-door hardtop, 327, power steering, power brakes, excellent condition. 479-0065 after 5 p.m. Offers.

'77 OLDS CUTLASS, V6 AUTOmatic, top condition, red, white vinyl roof and interior, radio, rear defrost, 10,000 miles, warranty. Offers to $5500. Phone 478-2480.

TOYOTA COROLLA, 1969, NEW rebuilt engine, 4-speed, two-door, good tires, excellent running condition, work receipts, $900 or best offer. 642-3946.

'68 SATELLITE, 2-DOOR HARDtop, power steering, power brakes, 318. Asking $1000 or best offer. 383-2202 or 386-9103.

MOVING, MUST SELL, '63 Rambler, good condition, safety checked in Feb., new tires, asking $500. Phone 478-1903 after 4 p.m.

'65 MUSTANG 289, AUTOMATIC, both just rebuilt, 4 barrel, mags, tape deck, $1750 or best offer. 384-5397.

'71 TOYOTA COROLLA AUTOmatic, city tested April '79, radio, snow tires, new paint. First $1200. 384-1278.

MERCURY MONTEGO MX, 2-door hardtop, 1972, 302 V8, automatic, power steering, etc., excellent condition. 652-1359.

1974 BUICK CENTURY 4-DOOR sedan, low mileage, excellent condition, $3,500. Phone 479-1115 after 5.

1967 PONTIAC STATION WAGON Grand Parisienne, V-8, P.S., P.B., well maintained. clean, good tires, $1250. 383-9504.

1971 VIVA GTO, 37,000 MILES, mag wheels, bucket seats, 4-on-the-floor. 382-5926.

1976 CHEVETTE, HATCHBACK, 4 speed, $2950. Phone 592-3540. DL-0094A. Super Motors Ltd.

MUST SELL, '74 PONTIAC LEmans, 65,000, immaculate, offers. 474-1688.

'73 MAZDA 808, GOOD CONDItion, many extras, female owned, must sell. 385-1714.

1969 MAVERICK AUTOMATIC, good condition, two door, blue, plus snow tires, $900. 592-0649.

1957 MERCEDES 190 SL, PIRELli tires, hard and soft tops, $5500. 658-5900, 388-6275 pager 383.

1968 FORD TORINO, 390 MOTOR, vinyl roof, needs work, will take offers, 656-6334.

'59 4-DOOR CHEV, EXCELLEN mechanically, $175 or offers. Phone 478-6863.

ESTATE SALE — '76 CHEV Vega, standard, bought '77, low mileage, 385-0049.

72 CORTINA, ONE OWNER, good condition. Tested till January 79. 478-9388.

'71 VOLKSWAGEN BEETLE good condition, asking $1500, call 384-8778.

1977 CELICA GT 2-DOOR COUPE, 2-year extended warranty, 7300 miles, after 4:30, 383-7771.

1972 BARRACUDA, 318, AUTO, extras, just tested, asking $2900. 478-4330.

1963 RAMBLER, FOR PARTS OR whole. $100. 478-5608.

'72 VW BUG. $1,850. 384-8934. 5-7 p.m.

1969 FORD XL CONVERTIBLE, excellent condition. 914 Arcadia St.

MOVING, '69 VW, GOOD CONDItion, $1000 or offers. 384-8210.

'69 MERCURY MONTEGO, GOOD condition, new paint, $600. 652-2087.

'65 DATSUN, 69,000 MILES, TESTed, good condition, $495. 479-3174.

'67 COMET, MINT CONDITION tested, $550. 598-2560.

1969 VOLVO, $1000 OR BEST offer. 595-1086.

'67 AUSTIN 1100, LOW MILEAGE, good shape. 479-4367.

1974 ASTRE FASTBACK, GOOD condition, $1850. 384-1743.

69 MAZDA. TESTED TIL '79. Four new tires. 478-9292.

1966 RAMBLER, NO REASONable offer refused. 656-4476.

'70 TOYOTA SPRINTER, GOOD condition, $950, 479-8964.

1968 CORTINA, TESTED 'TIL Sept., runs good, offers. 384-5055.

150 CARS FOR SALE

METRO HONDA

SPRING SPECIALS!

78 MGB. Almost new, with overdrive, AM-FM cassette.
OFFERS?

75 MG MIDGET. 19,000 miles and radio. Well maintained.
OFFERS?

77 TRANS AM. 'T' Roof, deluxe decour, tape deck, radio, tilt wheel, automatic, P.S., P.B., and 11,000 miles!
OFFERS?

72 COUGAR X R7 Convertible. Electric windows, mags, etc. Excellent condition!
OFFERS!

77 Honda H-B	Offers
77 Honda Wgn.	Offers
77 Honda H-B, A.T.	Offers
76 Honda H-B	Offers
76 Honda Wgn.	Offers
75 Datsun P.U.	Offers
75 Datsun B210	Offers
75 Dodge Dart	Offers
75 Honda	Offers
74 Pinto	Offer
74 Toyota P.U.	Offers
73 Capri	Offers
72 Toyota Wgn., A.T.	Offers
70 Maverick	Offers
69 Mercedes 230	Offers
68 Mercedes 250	Offers
66 Honda conv't.	Offers

ALL
At Our Central LOCATION
Next to the ARENA
BANK FINANCING
100 PER CENT, O.A.C., AT 12½ PER CENT PER ANNUM

388-6921
9 A.M. TO 9 P.M.
2151 Blanshard
NEXT TO THE ARENA!
Dealer Lic. D.01627A

METRO HONDA

73 COUGAR XR-7
Beautifully equipped with electric sunroof, stereo, power windows, air conditioning and many more options including wire wheels. Lovely metallic blue with white vinyl roof and matching interior. YATES AUTO SALES LTD. 950 Yates St. 388-7727. D-01610A

1970 CHEV 454 AUTO., 2 DR. hdtop, yellow with vinyl roof, factory air, power windows, seat, power tilt steering wheel, power brakes, radio-tape deck with rear speakers, deluxe leatterette upholstery. 652-5880.

73 MACH I
351 Cleveland, console, buckets, radio, new rubber, $3595. ESQUIMALT AUTOMART LTD., 480 Esquimalt Rd., 382-7195. D-00856A.

IMMACULATE CONDITION '68 Ford Custom 500, four door, power steering, automatic, radio, almost new tires and battery, plus mounted studded snow tires. 652-9944 evenings.

LINCOLN VERSAILLE. LOADED with every option, approximately 3,500 miles. Replacement cost well over $16,000. Asking $12,900. For quick sale. Call 383-9172 evenings only.

'67 BUICK LE SABRE, JUST tested, $1000 or best offer; also, '63 Oldsmobile convertible, best offer; '69 Plymouth convertible, offers. 385-2690.

'69 MARQUIS SEDAN, 390, AUTOmatic transmission, power steering, power brakes, 2nd motor warranty replaced, one-owner, excellent condition. After 5 p.m. and weekends, 479-6359.

RARE 1970 GTO CONVERTIBLE, 400 cu. in. auto, posi, new paint and mags, power steering, power brakes, good condition. Offers 386-7670.

1969 BUICK 4 DOOR HARDTOP, vinyl roof, power steering, power brakes. Just tested. Excellent family car. Immoculate. $1,295 477-0695.

67 BEAUMONT 2-DOOR HARDtop, 283 automatic, Cragar mags, power steering, power brakes, good shape. Phone anytime after 5 p.m., 384-0167.

'74 AMC MATADOR STATION Wagon, well-maintained, good condition, low mileage, trailer-towing-equipped, lots of extras. $2700 or offers. 656-4770.

1969 FORD STATION WAGON, 6-cylinder, very good mechanical order and body. Asking $930 or offers. Call 382-8910 after 6 o'clock.

'74 VALIANT CUSTOM, 4-DOOR sedan, power brakes, power steering, 23,000 miles, good condition, $4,000 or best offer, 382-9050.

'73 MAZDA RX3 WAGON, AM-FM 8-track, 4-speed, 38,000 miles, good condition, $2,000 or best offer. 382-9050.

1964 VALIANT, GOOD MECHANIcal condition, city tested, good rubber, ideal for the wife, $400, 656-6334.

1974 FIREBIRD 400 CU. IN., P.S. P.B., radials, excellent shape, $4000 or best offer. 748-2620.

'74 DATSUN B210, 40,000 MILES, radials, excellent condition, $2,300 or best offer. 479-9426 or 658-8186.

1967 BUICK WAGON, POWER steering, brakes, radio, roof rack. Good shape. $1150. 385-0373.

1962 FORD FALCON STATION wagon, needs work, $100 or best offer. 384-7703.

'71 VEGA, 56,000 MILES, A LITtle rusty but trusty, $400, Tested. 479-1772.

1975 PONTIAC LEMANS, AUTOmatic, V8, P.S., P.B., 32,000 miles, $3195. 385-0232.

'70 TOYOTA COROLLA, RADIO, new tires, $895 or best offer. 656-2271.

1973 PINTO SQUIRE WAGON, excellent condition. $2,000 or nearest. 383-0896.

1968 IMPALA, 327, POWER steering, power brakes, 59,000 miles. Offers. 478-4089.

MUST SELL
1973 Super Beetle, $1775. 382-5218.

'69 GTO, NEEDS PAINT, NEW rear end. Phone 383-1038. $2,000.

'67 VOLKSWAGEN FB, VERY good condition, $500 firm. 479-1879.

'68 MALIBU, RECENTLY TESTed, good conition. $975. 598-2073.

1973 DODGE 4 DOOR SEDAN, $1400. 479-6761.

150 CARS FOR SALE

DOUGLAS
VOLKSWAGEN
PORSCHE
AUDI

Your Largest Volkswagen Audi Dealer On The Island!

'78 VW
WESTFALIA CAMPERS
ALL MODELS IN STOCK AND READY FOR IMMEDIATE DELIVERY —
and a good selection of used campers!

PREMIUM IMPORTS

77 BMW 321-I. Loaded! $10,950

77 HONDA CIVIC, 4 speed, loaded! $3995

76 AUDI FOX station wagon. 4 speed, radio, roof rack, factory air. $6995

76 VW RABBIT sedan. Automatic, and radio. $4495

75 AUDI FOX station wagon. 4-speed and radio. $5795

75 FIAT 124 Sport Coupe. 5 speed, and radio. $3995

74 VW Sun Bug. 4 speed, radio. $2895

74 TOYOTA MK II Coupe. 4 speed, radio. $2995

72 TOYOTA Corolla station wagon. Automatic. $1895

72 TOYOTA 1200 sedan. 4 speed. $1795

71 MAZDA 1200 station wagon. 4 speed. $1395

Test Drive THE AUDI 5000

100% Financing on Approved Credit Scotia Plan!
To Choose From

Douglas Volkswagen Ltd.
Porsche - Audi
3329 Douglas Street
388-5466
Dealer Licence 00341A

75 Firebird
FORMULA 350
4 speed, power steering, power brakes, radio, stereo, raised letter tires, mags, immaculate, one-owner unit with only 23,000 miles. Engisn Chrysler-Plymouth. Yates at Cook. 386-2411. D.L. No. 495A.

71 FIREBIRD
350 cu. in., buckets, console, radio, new rubber. As new, $3295. ESQUIMALT AUTOMART LTD., 480 Esquimalt Rd. 382-7195. D-00856A.

'74 BUICK CENTURY, 350, power steering, power brakes, only 30,000 miles, excellent condition, asking $3800. 383-8487.

1973 OLDS WGN.
MUST BE SOLD THIS WEEK
$2995 383-8573

1973 FIAT 128, EXCELLENT CONdition, one owner, 38,500 miles. Asking $1,900. Phone after 6, 592-3895.

'66 CHEVELLE MALIBU, REbuilt 283, automatic, radials, mags, Gabriels. Good condition inside and out. $1650. 656-2364.

MUST SELL OR TRADE FOR old pickup or car in excellent running order: '71 Fiat Spyder in excellent running order, 384-8328.

1968 AUSTIN 1800, GOOD WORKing order, sound body. $600 or nearest offer. 478-1938 weekends only.

'71 TOYOTA CORONA, STANdard, 39,000 miles, $1,400 or offers. 382-0576.

BANK REPOSSESSION, 77 CORdoba, blue, with white roof, many options, call 598-4541.

'76 VOLARE WAGON, VERY clean, 21,000 miles, $4299 firm. 383-7358.

'73 DODGE DUSTER, 6-CYLINder standard, $2200 or best offer. 386-0402, evenings.

1972 LE MANS, 350 AUTOMATIC, power steering and brakes, good condition, $1225, 384-9543.

1974 DATSUN B210 FASTBACK, economical transportation, good condition. Offers to $2,000. 478-3795 after 6 p.m.

1965 CHRYSLER NEW YORKER, good transportation, $500. 474-2939, ask for John.

1968 MUSTANG, EXCELLENT shape, asking $1250, good tires, 474-2939 ask for John.

'66 VALIANT, $950 OR OFFERS. Sell or trade for motor bike. 479-5419. After 5.

1972 DATSUN 240Z, LADY DRIVen, automatic, 54,000 miles, $3800, 642-3643 evenings.

'59 MGA GOOD SHAPE, MICHElin tires, removable hardtop, $2,000. 652-2778.

150 CARS FOR SALE

'We've Got Em'
AT
VICTORIA DODGE CHRYSLER
ON YATES

1977 CORDOBA 2 door, air, power windows, Speed control, vinyl roof $6488

1976 TOYOTA Celica GT. Radio, tape, 5 speed $4288

1974 COMET 4 door, air, automatic, radio $3488

1975 MONACO 4 door sedan, automatic, power steering, power brakes, radio $2988

1974 DART Swinger 2 door hardtop, V8, automatic, power steering, radio $2988

30-DAY 100 Per Cent POWER TRAIN WARRANTY (1973 and NEWER)
—12 month extended power train warranty available.
—3 year oil changes at manufacturer's specifications on all used cars at no cost to you.

PICK YOUR CAR PICK YOUR PAYMENT

EXAMPLE:	
Amount	$1,000
Months	12
Interest	$68.96
Payment	$89.08

Other amounts available up to 48 months. Above example computed at annual percentage rate of 12.5 per cent on approved credit.

VICTORIA
DODGE-CHRYSLER
Hours: Mon.-Fri. 9-9
Sat. 9-6
DL. No. D00867A
384-8174

1968 MERCEDES 220, GOOD shape throughout, has had body work, runs excellent; $2500 or best offer, will take trade. 388-7826 or 382-4545, D-00094A. Super Motors Ltd.

1970 VOLKSWAGEN BEETLE good shape, with steel belt radial tries. $1095. Phone 652-2979, 8 p.m.-9:30 p.m.

1973 GRAND TORINO BROUGHam, all power, V8 auto, gold with dark brown vinyl roof, tapedeck; offers or trade to $2450. 656-6806.

'71 CHRYSLER, 4 DOOR, HARDtop, power steering, power brakes, radio, $1,295 or best offer. 656-2271.

1972 Z28 CAMARO, IMMACULATE condition, new mags, new tires. 385-4362.

'67 MUSTANG, REBUILT 289, high lift cam and kit, 4 speed, offers, 385-0206.

70 DUSTER 318 4-BARREL, AIR shocks, chromies, spoiler, $750 as is. 386-7817 any time.

'67 FORD FAIRLANE 500, RUNning condition, must sell, $75 or offers. 595-6859.

RESTORABLE 1947 CHRYSLER Desoto, 2657 Fifth St. Offers; includes delivery. 382-4725.

1975 DATSUN B210, GOOD CONDItion, very economical, $2,500 or best offer, 474-2457 after 6.

1972 PINTO, AUTOMATIC, radio, very good condition, 74,000 miles, $1195, 386-3693.

1968 VALIANT, 4 DOOR, AUTOmatic, tested, $800 or offers. 479-5084.

74 VW SUN BUG, 26,000 MILES, excellent condition. $2750. 592-7517.

'68 CORONET 500, 383 MAGNUM, auto. $1300. 652-2329.

151 SPORT, IMPORT CARS

YATES AUTO
950 YATES ST.

EXTRA SPECIAL SELECTION

75 Mercedes 450
SEL, 4-door, a rare black with red leather interior and fully equipped with factory sunroof. Mercedes Alloy wheels.

72 Mercedes 300
SEL, 4.5 LITRE engine, sunroof, leather, factory air condition. Open to offers.

69 Porsche Targa
Engine work, new tires, new paint and re-upholstered top. Just completed. Not a perfect car but hard to find. Open to offers.

63 Rolls Royce
SILVER CLOUD — 3 — absolutely gorgeous, purchased from local owner. Serviced locally. A must for the automobile connoisseur. We will take trades.

YATES AUTO SALES LTD.
950 Yates 388-7722
D-01610A

BENZ
White Mercedes, 6 cyl., 230 auto., red interior and carpet. Immaculate, $3,250. After 5, 382-3441, David Barron.

74 MGB Roadster
Only 32,000 miles, radio, 3 tops, immaculate, $3695. ESQUIMALT AUTOMART LTD. 480 Esquimalt Rd., 382-7195. D-00856A.

CONVERTIBLE
1973 Fiat 124 Sport Spyder, just tested, AM-FM radio, 5-speed, radial tires. $2,735, or best offer. 386-7984.

'77 PORSCHE 924 COUPE, silver metallic, sunroof, AM-FM stereo cassette radio, a beautiful, well-maintained automobile, serious inquiries only. 598-1277.

RARE MGB GT HARDTOP, 80% restored, must be seen, first $1800 takes, weekends and evenings 385-5428.

1972 FIAT 124S AUTOMATIC 4 door, past Gov't test last week, $1000, 598-3462 weekdays after 5, weekends anytime.

ALFA ROMEO ALFETTA SEDAN, performance, luxury style, showroom condition, many options. 112-748-1492, Duncan.

'72 TRIUMPH GT6, NEW PAINT, new carpet, new muffler, mint condition, 48,000 miles. Phone 592-2800.

'72 MGB, GOOD CONDITION, well maintained, new paint. $2500 firm. 592-6827 after 6 p.m. weekdays.

'69 MGB, GREAT CONDITION. New rebuilt motor and paint, front shocks. Many extras. Serious offers. 386-2849 only.

'73 FORD CAPRI 2000, METALLIC bronze, all options, sunroof, excellent condition. 598-1984.

'73 TR6, NICE CONDITION, extras, must sell. $3800 or best offer. 382-0831.

151 SPORT, IMPORT CARS

1957 MERCEDES 190 SL, PIRELli tires, hard and soft tops, $5500. 658-5900, 388-6275, pager 383.

SUMMER FUN, 70 MG MIDGET, hardtop, radio, $900 or offers. 386-6565.

MUST SELL '73 240Z AUTOMATic, excellent condition, $3995. 1750 Hampshire Rd. 595-0412.

CLASSIC FIXED HEAD COUPE
1966 E type 4.2 Jag, 37,000 original miles, second owner, no trades. 478-3693.

1962 JAGUAR 3.8 MARK II, $7300 invested, open to offers. See picture on financial page. 388-4689, 10 a.m. to 6 p.m.

'76 TOYOTA CELICA, LOW MILEage, A-1 shape, radio and cassette, asking $3900. Phone 652-2268 anytime.

1962 MERCEDES 190 MECHANIcally good, body poor $750. 388-9573.

MUST SELL OR TRADE, '71 Fiat, 7,000 miles on new motor, good shape. Offers. 384-8326.

1972 TRIUMPH SPITFIRE, 40,000 miles, 2 tonneaus, radials, $2,000. 478-2089.

'71 BMW 2002, SUN ROOF, MAGS, radials, radar, AM-FM radio, Pioneer cassette deck, $3700. 385-4027.

1972 240 Z DATSUN, AUTOMATIC, good condition, $3,300. Phone 112-743-9165.

'72 MERCEDES BENZ, 250 AUTOmatic, 57,000 miles, asking $5600. 595-1114.

1970 TR6 RE-BUILT MOTOR. $2,200, best offer. 382-2027. 2634 Mount Stephen.

MUST SELL, 1973 V-12, XKE, Jaguar, convertible, offers. 382-4931 or 595-5062.

1968 CORTINA, AUTOMATIC, good tires, radio, runs good, $395, 382-8670.

1968 MERCEDES BENZ, LOW mileage on rebuilt motor. Phone 384-7625.

1972 DATSUN 240Z 4-SPEED, silver in colour, excellent condition. Asking $3995. 592-9270.

'75 FIAT SPYDER, 15,000 MILES, excellent condition, $4800 of offers. 388-5228.

1969 DATSUN 1600 SPORTS CAR, best reasonable offer takes, 595-2970.

'69 TOYOTA CROWN, 4 SPEED, new radials, best offer takes. 479-6488.

1973 MAZDA, RX3 STATION Wagon, top mechanical shape, low mileage, radials, 598-7741.

1976 TRIUMPH TR7, 17,000 miles, perfect condition, well maintained, 388-9573.

'73 KHARMANN GHIA CONVERTible in first-class condition. Offers. 382-2703.

1976 CORVETTE, $9200. O.B.O 592-2937.

'72 CORVETTE CONVERTIBLE, 350, 4 speed. 656-4600.

'72 CAPRI, $1100 AS IS, CLEAN, smart, must sell, 479-4738.

1967 ROVER 2000 TC, $1,000. 386-3724, 384-4722.

1976 MERCEDES BENZ 240-D, 656-3858.

1974 AUDI FOX, AUTOMATIC, sun-roof, best offer. 652-3798.

1965 MERCEDES 220 SE, AS new, $4500. 723-3095.

'73 MGB, EXCELLENT CONDItion. Offers. 592-1790.

1968 CORVETTE 427, AUTOMATic. Offers. Phone Duncan 746-6903.

1960 AUSTIN HEALEY 3000, good condition, $4200 obo, 595-1960.

154 TRUCKS, BUSES and VANS

'76 GMC
Sierra Classic
V-8, power steering, power brakes, radio, black in colour. Sharp camper special unit. For more information please call DANNY FEWERS at CORNELL CHEV-OLDS Ltd. 3050 Douglas 385-5777 or (Res.) 479-0582. D-00681A.

'75 DODGE
Van Conversion
V-8, auto., power steering, power brakes, radio, white in colour. To see and test drive please call BOB FAYLE at CORNELL CHEV-OLDS Ltd., 3050 Douglas, 385-5777 or (Res) 382-2944. D-00681A.

1978 CHEVROLET — SILVERADO short-box pickup, 305 V-8, automatic, power steering, power brakes, cruise control, AM-FM radio, plus many many extras includes a three year extended warranty. Also a custom canopy. Asking $8,000 firm. Phone 592-3381.

'72 INTERNATIONAL TRAVElall, V-8, p.s., p.b., radio, trailer hitch. Good running coidtion, could use some body work. Would sell or trade for boat or property. Value $1650. No reasonable trade or offer refused. Call 592-6577.

'71 CHEV VAN, SUNROOF, vent, visor, side pipes, chrome wheels, custom interior, TV, CB, radio, cassette, cooler. $4,200 or best offer or possible trade for small truck. 385-6477.

'77 JEEP CJ5 RENEGADE, 4X4, 5,000 miles, immaculate, warranty, factory options include V-8, Tracker tires, spoked rims, radio, and much more. Sacrifice $6600 or offers. 592-0766.

'72 DODGE VAN, BEAUTIFULLY camperized, complete with fibreglass raised roof, 6 cylinder, standard trans, brakes and steering, mechanically A-1, $4250. Phone 598-4803.

DODGE CAMPER VAN, B200, 1976, 27,000 miles, all round heavy duty, Helwig front rear Torsion bars, Insulated rear table, Domestic RM 36, 3-way fridge, propane tank, much more. $5,500. 384-2129.

71 GMC Suburban
V-8 4-speed, P.S., P.B., only $1895. ESQUIMALT AUTOMART LTD. 480 Esquimal Rd., 382-7195 D-00856AL.

1970 FORD ¾-TON 4X4, 8000 LB., Warn winch, heavy duty bumpers, insulated canopy, good condition, $3200. 592-2129 or 595-4243, ask for Mike.

74 GMC ¾ Ton
V-8 auto, P.S., P.B., $3295. ESQUIMLAT AUTOMART LTD., 480 Esquimalt Rd., 382-7195, D-00856A.

1974 TOYOTA HELUX PICKUP, long box, 1900 cc, stick shift, heavy rear bumper, fiberglass canopy, all for $2,500 firm. 384-3355.

1972 DODGE VAN, AUTOMATIC, customized, stereo system, excellent condition. $3995 or best offer. 479-2095. Ask for Dan. Must be seen.

1973 JEEP WAGONEER, AUTOmatic, power steering, bucket seats, low mileage, 8 track tape. Excellent condition. $4,000. 386-3668.

55 STUDEBAKER PU, 283 AUTO., bucket seats, canopy. Also: wrecking 63 GMC ¾-ton, all parts. 478-2347.

1976 DATSUN PICKUP, LONG box, radio, mirrors, heavy duty bumper, fiberglass canopy, 18,000 miles. 656-6401.

'67 FORD ECONOLINE VAN, 55,000 miles, insulated and carpeted, radials, good shape. $1500. 656-2942.

'73 XLT FORD RANGER WITH canopy, lots of options, excellent shape. Asking $4000 or best offer. 385-1148.

1971 WESTPHALIA VOLKSwagen van, fridge, stove, bed, carpeting, excellent condition, $3900 or best offer. 385-5575, or 642-3295.

'72 FORD VAN, EXCELLENT condition, fully customized, mags, stereo, etc. 43,000 original miles. Must be seen. 474-2938, 477-4165.

1975 ¾ TON FORD SUPER CAB 390, PS, PB, automatic, twin tanks. Very nice. $4500. 112-743-9165.

THE ULTIMATE CAMPERhauler, '77 Chevy 1-ton crew cab on duals, every option, only 12,000 highway miles, 478-9904.

'66 SUPER VAN, 289 V-8, AUTOmatic, insulated, panelled, double bed, look, listen and offer. 706 Craighflower Road.

1976 GMC ½-TON SHORTBOX, 6-cylinder standard, showroom condition, priced to sell. 479-8429 (eves.)

FAMILY SIZE 1973 4X4, TOYOTA Landcruiser, station wagon, new tires, just tested, valve job, $2800. 652-2719.

1971 FREIGHTLINER, MOTOR and transmission rebuilt. $15,000 or nearest offer. Phone collect after 6. 743-4476.

'70 DODGE ½ TON, 4-SPEED, slant 6, offers. 382-7501, 385-2913.

154 TRUCKS, BUSES and VANS

75 Dodge D600
181" wheelbase, 361, V8, power steering, vacuum brakes, 2-speed, rear axle, 20,000 GVW. Complete with 16½' hydraulic crane. Immaculate truck with only 7,800 miles. For complete information phone Dave Sutherland, Ensign Chrysler-Plymouth 386-2411. D.L. No. 495A.

SACRIFICE
Ideal camper living unit. 67 GMC X66 passenger school bus. 24,000 miles, nearly new 350 motor, 4 barrel carb for greater mileage. A-1 body, rubber, partially camperized, large skylight, log walls, fireplace, etc. Must sell at $4,400. May be viewed at 2032 Weiler Ave., Sidney.

1974 GMC ¾-TON SIERRA camper Special, 8200 GVW, power steering, power brakes, automatic transmission, tilt wheel, tinted glass, dual batteries, custom interior. New 950x16-5 tires, 2-tone paint, stereo. 37,000 miles, $4400. Opento offers. 382-8806.

77 CHEV 4 x 4
Silverado model, dual tanks, 350 V8, P.S., P.B. radio. Tape deck. Fibergalss canopy. Steel spoke wheels. $6395 Horwood motors, 385-1451. DL00803A.

1972 FORD ECONOLINE MAXI van, 38,000 miles, 5 new tires, V8, automatic, power brakes and steering, insulated and panelled. Camperized, $3500 or close offer. 477-2415.

1976 DODGE TRADESMAN 100 Van, low mileage, excellent condition. V8, $4800 or best offer. Phone Dan Ray 595-5151 Tuesday-Friday 9-5 p.m. or 479-3376 evenings and weekends.

'77 FORD BRONCO 10,000 MILES, 302 automatic, power steering, power brakes, mags, posi traction, dual gas tanks, mint condition, still on warranty, new cost $8,000. Offers? 478-6032.

1973 FORD F250 PICK-UP, camper special plus canopy, 390 V-8, automatic transmission, power steering, power brakes, headers, air conditioning, air shocks, AM-FM cassette. $3500. 652-3643.

'77 GMC GYPSY VAN, SHORT wheel base, captains chairs, 305 automatic, factory panelling and insulation, extra glass and much more. $9000 new, first $6700 takes. 652-5832.

'71 FORD ¾-TON CAMPER SPECial, 360 V8, power steering, power brakes, automatic transmission with shift kit, extra cooler, $3500 or near offer. 479-7488.

1974 FORD F250, ¾ TON PU, 390 V-8, automatic, power steering, power brakes, radio, 75,000 miles. Excellent mechanically, $2200. 479-6770.

'62 MERCURY PICKUP, HEAVY duty, half ton, overload, posi, 292.4 speed, mechanically good, body rough, $350 or best offer. 1450 Simon Road, 477-2150.

'77 FORD HALF TON VAN, 138" wheelbase, 351 V8 automatic, power steering, power brakes, AM-FM radio, 15,600 miles. Excellent condition. $5800. 479-0264.

1974 GMC SIERRA GRANDE crew cab camper special, 454, AC, tilt, radio, dual tanks, extra tires, 8500 lb. winch. $5770. 386-8881 or 658-8893.

RARE 1946 SUPER WHITE BUS, natural wood interior, original running condition. 656-2347 evenings. Trades.

1964 FORD VAN, COMPLETELY camperized, E.T. mags, pinstriping, excellent condition, must be seen, $1800. 388-4866.

FOR SALE: 32' 1946 CANADIAN Brill Highway bus, partly camperized and 14' utility trailer, offers, 642-5306.

'73 ECONOLINE 200 SUPER VAN, 302 V8, partly camperized, cassette deck, radials, very good condition, $3750. 479-3782 anytime.

'66 FARGO ½ TON, 6 CYLINDER, 4 speed, canopy, boat rack, good condition, $1,200 or offers, 479-1726 after 3.

'76 DODGE VAN ¾ TON, V8 AUtomatic, power steering, power brakes, custom interior. 382-8921 and 479-4354.

FOR SALE: '69 VW VAN, GOOD condition, bus or converts to camper. Best offer over $1500. 479-8109 or 656-2432.

'75 DATSUN LONG-BOX, CANopy, standard, 22,000 miles, immaculate, radio, extra springs, tires, $3500. 388-6035.

1977 CHEV ¾ TON RAISED roof camperized van, fully equipped, $9000, consider boat on trade. Phone evenings 479-2215.

'76 GMC ¾ TON SIERRA PICKup, automatic, power steering and brakes. Only 9,000 miles. $4,995 or offers. 656-7009 or 477-2313.

1977 CHEV VAN, 6 AUTOMATIC, power steering, power brakes, radio, 3,300 miles, still on warranty, $5500 or offers. 592-0967.

1971 FARGO UTILITY VAN, slant 6 automatic, 50,000 miles, color white; phone 656-3012, 9 a.m. to 5 p.m.; 743-4711 after 7 a.m.

1972 FORD ½ TON, POWER brakes, power steering, good shape, $2000 or nearest offer. 383-5940, 479-1265.

1966 930 SERIES GMC TRUCK, 4 new 8-ply tires, 350 motor 1975 with low mileage, work horse. 478-4436.

'72 VW WESTPHALIA, 44,000 miles, immaculate condition, $5400. 658-8376.

1966 VOLKSWAGEN CAMperized van. Good condition. 479-2667.

1976 DODGE B100 VAN, EXcellent condition, partially camperized, offers. Evenings. 383-3527.

1972 CHEVY VAN, 350, EXcellent condition, completely camperized, $4700. 388-6427.

1970 FARGO ½-TON V-8 AUTOmatic, canopy, good condition, $1,000 or best offer. 383-3726.

'74 DODGE, MAXI VAN, 360, cruise control, air conditioning, 479-9243.

1970 VOLKSWAGEN VAN, NEW engine, excellent condition. 383-5298.

1972 VW CAMPER, POP TOP, sleeps four, radio, and extras. 479-4497.

68 VW WEST., MOTOR NEEDS work, asking $2000. Evenings 595-3315.

'69 FORD VAN, 302 MOTOR, camperized, $1800, consider trade. 595-1141.

1970 CHEV, 1 OWNER, CAMPER, ¾ ton, 4 speed, 47,000 miles, $2200 or offer. 384-9291.

MECHANIC'S SPECIAL — REstore for camper '64 Chev Step Van, offers. 595-0220.

1974 INTERNATIONAL TANDEM Dump with work contract and H Plates. Phone 478-8612.

'73 FORD F250 4 WHEEL DRIVE, 8,000 lb. winch, canopy, 65 gallon gas tank, $4700 firm. 592-2845.

1946 WILLYS JEEP 4X4, P.T.O. winch, Waren hubs. Can be viewed at 2245 Amelia Ave. Sidney.

1976 CHEV ¾ TON, CREW CAB, loaded with extras, Asking $6895, 479-0724.

'64 GMC PICK-UP, POSI-TRACtion, ¾ ton, $650 or best offer, 383-5932.

1977 FORD F150, 4X4, 11,000 miles. 598-1486, 384-3976.

61 GMC FLEETSIDE PICKUP for sale. $300. 388-9624.

1964 MERCURY 3-TON VAN, $1750. 656-5671.

1967 BLACK CHEV PICKUP, REbuilt engine, tested, $1000. 595-8257.

'67 DODGE VAN, 450 OR BEST offer. 384-1515 or 477-8259.

'63 FORD 1 TON PICK-UP WITH canopy. $600. 478-4683.

1969 FORD ½ TON, CANOPY, good shape, $895. 477-3416.

'68 FORD ½ TON, '71 MOTOR, trans, 4-speed, $1250. 598-8604.

'70 VW WINDOW VAN, CAMperized, very nice, $2950, 598-4987.

'70 VW POPTOP CAMPER $2900, 598-4987.

1973 GMC ¾ TON STANDARD, low mileage, $3500. 479-6206.

'73 DATSUN PICKUP, HEAVY duty bumper, radio. $1600. 477-8494.

1978 ¾ TON RANGER XLT, $1,600 below cost, 383-1579.

1974 DODGE 500 (VAN) $3800. Phone 477-4297.

1976 1 TON DODGE FLATDECK, 300 series, 13,000 miles. 479-1160.

1976 GMC VAN, 1 TON, $4,800. Call 383-1837.

1976 BLAZER, TWO-WHEEL drive. 478-0630.

154 TRUCKS, BUSES AND VANS

'77 Chev. ½-Ton
V-8, auto., power steering, power brakes, radio, rear bumper, local well cared for truck. For more information please call BOB MARCHAND at CORNELL-CHEV OLDS Ltd., 3050 Douglas, 385-5777 or (Res.) 479-0092. D-00681A.

LATE 1975 DODGE, ¾-TON overload, power steering, power brakes, 360, twin batteries, twin fuel tanks, post track rear end, custom cab. Sliding window. 2-tone paint. Low mileage. Just tested. Asking $4550. 478-8263.

'75 ¾ F250 HARDTOP PICKUP, V8 automatic, mirrors, radio, h.d. checker plate, bumper and hitch, style side long box, 43,000 miles, power steering and brakes, $3850 or best offer. 656-6806.

RANCHERO GT
'70 Ford, new paint and brakes, V8 automatic, power, mags, buckets, tapedeck, A-1 shape; $1750 or best offer. 656-6806.

1966 FORD F100 ½-TON, EXcellent condition throughout, $1295; will take trades. 388-7826 or 385-0031, D-00094A. Super Motors Ltd.

FOR SALE: 1976 CHEVY VAN, 350 engine, power steering, power brakes, 30,000 miles, clean throughout. Offers. 478-3622.

'74 FORD ECONOLINE VAN, partially camperized, long van, $3495. DL01508A. Saunders Sales and Service, 474-2211.

'64 FORD PICK-UP, SPECIAL $395. DL01508A. Saunders Sales and Service, 474-2211.

1974 FORD EXPLORER HEAVY duty, half-ton loaded. Only 33,000 miles. $3395.00. 386-3711.

1976 FORD SUPERCAB, MANY extras. Ideal for 11' Camper. 478-8577.

1964 CHEV 6 CYLINDER STANdard, with Vanguard canopy, $1000. 478-3819.

'64 FORD PICKUP, CUSTOM cab, long box ¾ ton, good condition, $1000 or best offer. 479-5123.

'72 FORD COURIER TRUCK, Canopy, 8-track, 1800 cc engine, good condition, $1700. 592-6945.

1976 FORD 4X4 ½-TON WITH canopy, $4900 firm. Phone after 4, 478-2411.

1973 FORD COURIER, PLYWOOD canopy, good tires, motor overhauled $950, 386-0820.

1974 DODGE MAXI-VAN 1 TON, best offer over $2,000. Phone Ed 595-3902.

'66 FORD VAN WITH FINISHED interior, $1395 or best offer. 479-6631.

1973 FORD F500, NEW MOTOR and clutch, hoist, stake side, 479-3157.

'75 DODGE VAN, 6 CYLINDER standard, camperized, low mileage, $3995. 478-8558.

1975 DODGE ½ TON AND CAP, 318 automatic, new radials, 30,000 miles, $3500. 656-6117.

1978 DATSUN SPORT TRUCK. Take over payments. All sports options. 479-6958.

1975 GMC SIERRA CLASSIC ½-ton, many extras, $3825. 642-5895.

'71 VW WINDOW VAN, EXcellent condition, $2850. 656-3829 after 7 p.m.

EXCELLENT 76 FORD 1-TON dump, 1,000 miles. Offers. 384-3498.

72 FORD ¾ -TON PICKUP, 360 automatic, $1695, offers. 386-8249, 479-9159.

'72 VW VAN, CUSTOM CAMperized, new tires. Phone 658-5448 after 6.

1970, 7-SEATER VOLKSWAGEN bus, awning on the side, very good condition, $3200 or offers, 478-7293.

'64 VW VAN, GOOD CONDITION, $450; '60 VW van, part camperized, no motor, $150, 384-2806.

1976 CHEV VAN, 350 MOTOR, p.b., p.s., many options, 479-8133, $5500.

1975 CHEV, 2000-GALLON pumper and watering truck. Contracts possible. 478-8533.

MUST SELL — '66 CHEV PICKup, ¾-ton, $850 or best offer, 384-9849.

'74 CJ5 RENEGADE, GOOD CONdition, 304 V8, 3 speed, mags, call between 5-8. 478-3627.

'69 INTERNATIONAL GRAVEL truck with H-plates, new motor and trans., 652-1788.

'66 TOYOTA LANDCRUISER, good condition, rag top, $1595. 382-0677.

'67 CHEV ½ TON, REBUILT 283, new trans, offers. 478-7296.

1965 TRAVELALL 4X4, REBUILT V8, good condition. Offers. Tested. 592-9682.

WANTED 3-TON TRUCK TO rent for use of towing mobile home for two weeks. 479-5971.

1968 FARGO 16' VAN, GVW 26,000. $1500 of offers. Phone 658-5527.

1970 1-TON STEP-VAN, TESTED. 656-4219, 656-3511.

'56 GMC 14' FLATDECK, 6 CYLinder, new clutch, $800. 478-7294.

158 TIRES

"National" Radial Tires
Tubeless-Blackwall Fabric Ply and Belt's

155-12	$34.95 exch.
155-13	$36.95 exch.
165-13	$39.95 exch.

FITS: Honda, Datsun, Toyota Colt, Fiat, Capri, Mazda, etc.

D & D TIRE
1620 BLANSHARD
382-7283

WHITE SPOKE WHEELS
Top Line Keystone Ranger
$39.95
Sizes available 15x8, 15x7, 15x6, 14x6
QUEENLAND TIRE
384-8072
MON.-FRI., 8-5

2 MOUNTED 750X16 8-PLY SNOW tires and rims, 8-hole Ford. 2 Ford 8-hole split rims, custom widened for 900x16 Goodyears, ideal for camper truck, $120 firm. 478-3693.

FOUR VW TIRES, WHEEL, mounted, almost new 78x14, $150. 383-9864.

1 SET, NEVER USED 10-15-LT, Desert dogs, on 5 bolt spoker rims $400, 382-8972.

SET OF 4 STEEL RADIALS, 155 SRx12, only 5,000 miles, $110. 385-1083.

CHEV. 750X16, SPLIT RIM AND new traction tires, Shawnigan Lake, 743-2923.

FOUR 14X7 MACHINED SLOT mags for Chev, $75 or best offer. 479-3509.

13X7 CRAIGER SS MAGS AND B60 tires, both never used. $180. 598-1486, 384-3976.

TWO GR78-15, WHITE WALL RAdials, good condition, 383-3125.

2 B60-13 BELTED TIRES, 25% worn, $50. 595-5029.

ET MAGS AND G70 LETTER wall tires fit GM. 479-1974.

160 PARTS, ACCESSORIES

WANTED: 290 AUTO TRANSMISsion for 68 Ambassador. After 5. 383-9614.

WRECKING '69 LINCOLN MARK III. Parts available at 385-6167. After 6. 474-2858.

75 SLANT 6 MOTOR, 42,000 miles, excellent condition; '67 Dodge Dart for parts. 479-8873.

600 HOLLEY CARBURETOR barrel, spread bolt pattern, $75. 479-1480.

'66 OLDS 425 MOTOR, NEW HYdromatic 400 trans and differential, parts or whole, 479-1772.

'65-'66 VALIANT DOORS, FENDers, shocks, wind shields. Evenings, 478-0245.

160 PARTS, ACCESSORIES

CAR SOUND
AM-FM radios, tape players, cassette and 8 track in-dash radio-tape player, Jensen speakers. On premise installations.
B.C. SOUND & RADIO SERVICE
931 FORT 383-4731

1969 ¾ TON FORD CAB AND chassis plus 4 speed transmission and front end, best offers. 1966-428 Police interceptor engine, good condition, $500 or offers. 1970 Mercedes, 280s engine and automatic transmission, excellent condition, 47,000 miles, $1500 or offers. 1970 Cortina GT engine and transmission, $350 firm. 1972 Cortina engine trans. 32,000 miles $350. 478-3693.

FORD LOVERS. '70 BOSS 302 motor, fully race prepared. Pro built, with Weiand tunnel ram, Holleys, Accel dist., TRW pistons, roller rockers, Titanium intakes, Hays wheel. Zoom clutch, Lakewood shield plus much more. $3,000. Serious callers only. 479-1174.

1949 CHEV, REBUILT CARBURETor and clutch assembly, 1962 Ford Falcon, radiator and oil filter, rebuilt 1964 Chev fuel pump, 283 motor, shop manuals for 1949-54 Chev and 1955-56 Chev, 652-3506.

WRECKING '66 CHEV SEDAN, six standard. Running order, burns oil, good trans, perfect front end, custom radio with rear speaker. Sunday, 385-2136.

FORD PARTS, 351 2-BARREL manifold, 289 4-spoeed, 390 clutch and bellhousing, distributers, valve covers, starter, two G70-15 tires new. 595-1247.

'63 ACADIAN INVADER, 2-DOOR post, completely rebuilt 350, also rebuilt turbo 400 trans, air shocks, mags, headers, 4 barrel, 10-bolt rear end. Parts or whole. 382-4361 after 6 p.m.

'49 TO '53 FORD AND MERCURY flathead engine parts. Also 1946 Mercury pickup, good shape, with many extra parts, body and mechanical, with many possibilities. Must sell. 478-3030.

ROUGH — COUNTRY SUSPENSION KITS and Front axle TRUSSES for Chev, Ford and Dodge Pickups. VICTORIA 4-WHEEL DRIVE, 597 Hillside at Rock Bay. 386-6511. D-27898

RADIATOR REPAIRS, FAST TOP quality repairs at Maurice's Auto Body, 427 Beta St., phone 385-3381 or 384-8094. Located behind the Burnside Pay and Save Gas Station.

Why Sell Your Car?
Have your import or domestic engine done by professional rebuilders. Rebuilt engines available. Sea Power and Machine, 656-4341.

428 BLOCK .040 OVER, 10.51 PIStons, rods sized, new crank, new cam bearings installed, heads overhauled and resurfaced, $650. 595-1408.

NEW SEARS REBUILT DODGE slant 6, 4,000 miles, their cost $520, asking $225; '70 Ford 360, 14,000 on rebuilt, long block, good motor, $300. 479-4447 after 5 p.m.

NEW GOODRICH LIFE-SAVER radial tire, ER70x14, $35; 14" tire rim, $10; trailer hitch for Toyota, new, $25; two rear-view mirrors, $10. 384-6683.

B. C. AUTO WRECKING LTD.
Now wrecking most make of cars and pickups, 652-1181.

283 CU. IN. ENGINE, COMplete, balanced, $500. Phone Dan between 8 a.m.-5 p.m. 386-8331. After 5 p.m. 658-5542.

DEMOLITION SALE
1968 Ford Fairlane parts. Lots of new parts. R. Whims, 935 Arcadia St.

'75 VEGA GT ENGINE, 26,000 miles, may be seen running, $375. 592-0834.

V.W. USED AND NEW PARTS, rebuilt motors $250 and up. Beetle Auto Haus, 509 Ellice, 382-1815.

MERCEDES BENZ BODY PARTS. 1958 — 180A, 1961 — 190B, 1963 — 220 SE. 592-7232.

1964 CHEV, FOR PARTS, OR all, 1971 Datsun, 1600 engine, misc. parts, 1040 Tatersall, 382-9568.

RAD, GRILL AND BUMPERS for '65 Ford; Westcoast mirrors. 479-4605.

352 FORD MOTOR, REBUILT complete, sell or swap for Ford ½-ton truck transmission, 382-1718.

MUNCIE 4-SPEED TRANSMISsion, $300. Phone 478-8839 or 479-3303.

WANTED: AUTOMATIC TRANSmission for 1966 Valiant, floor shift type. 656-2669.

GOOD '62 VALIANT, SLANT 6 engine, and auto trans, offers. 595-1881 after 4:30.

8,000 POUND P.T.O. WINCH COMplete, will install on any truck, for only $350. 477-8430.

'66 FORD PARTS, 390 ENGINE, phone 479-0576 or 384-4642.

FOUR GMC SPLIT RIMS, 8 bolt. 478-0630.

COMPLETE P.T.O. WINCH. FITS Ford 4x4, $500. 479-4554.

WRECKING 1966 CHRYSLER 300, 598-3691.

'67 911 PORSCHE FOR PARTS, 383-1295.

FOR SALE: PARTS OR WHOLE 1971 Ambassador. 383-8196.

'67 VW FOR PARTS OR WHOLE. Phone Mark 592-3146 days.

'69, SUNBEAM IMP, PARTS, $150 whole. David 592-9540.

NEW 230 GM REBUILT COMplete engine, $250. 652-1464.

WRECKING 1958 THUNDERBIRD, good body, 1045 Marwood, 478-9246.

WANTED: POSI TRAC REAR end, '73 Ford F250, ¾-ton. 385-0082.

ELECTRIC TRUCK WINCH WITH controls, $350. 478-5477.

4 MAGS, TA50 TO FIT IMPORT car, one Amsa muffler. 383-9538.

283 MOTOR
383-4876, 384-0428.

'63 FORD GALAXIE 500, WILL sell for parts. 288-9319.

600 HOLLY, TURBO 350 TRANS for small block Chev. 385-1109.

'67 FORD FAIRLANE 500, GOOD 289, parts or whole. 595-6859.

'66 DODGE MONACO FOR parts. 384-6446.

1 HOLLEY 500 CFM 2-BARREL, like new. $75. 595-5029.

2, 235 MOTOR HEADS, AND block, many parts, etc. 595-5953.

CORTINA CAR PARTS, GOOD condition, very cheap, 477-4489.

GEM-TOP WANTED TO FIT 1974 El Camino. 479-2214, Rick.

WRECKING 66 FORD ¾ TON pickup, all parts. 479-5297.

CHEV TURBO 350, $100. 10-BOLT Chev rearend, $75. 388-7240.

'70 METEOR 351 AUTO, PARTS or whole. 658-8264.

162 AUTO REPAIRS, SERVICE and TOWING

STAR SERVICE
European and Japanese auto repair, specialized in Mercedes and Toyota. Daimler-Benz trained technician. 2620 Rock Bay. 388-6235.

VW REPAIRS
Rebuilt motors $250 and up. Beetle Auto Haus, 509 Ellice, 382-1815.

AUTO REPAIRS, REASONABLE rates, experienced mechanic, fully equipped. 383-3428 after 5.

SCRAP CARS HAULED
Associated 478-9571

164 AUTO BODY WORK AND PAINTING

RAY PARKER'S PAINT AND Auto Body, free estimates, ICBC claims handled promptly, 30 years experience. 422 Burnside Road East.

166 CARS AND TRUCKS WANTED

TROUBLE SELLING YOUR CAR OR TRUCK? CALL or COME INTO GARDEN CITY AUTO SALES
2978 Douglas 382-9111

1962 JAGUAR 3.8 MARK II, $7300 invested, will trade for late model van or Blazer. See ad on financial page. 388-4689 10 a.m. to 6 p.m.

WANTED ¾ TON, GMC OR Chev automatic truck, equipped for camper, low mileage, 384-9291.

WANTED: OLDER HALF-TON 6-cylinder pickup, cash or trade for '76 Yamaha TY, 382-5475.

WANTED: OLDER ¾ TON pick-up. 652-1432, 652-2404.

1957 MORRIS MINOR PARTS OR whole wanted. 382-8627.

166 CARS AND TRUCKS WANTED

WE NEED CARS!!
Does Yours Qualify For Our Lot?
TOP DOLLARS PAID!
Metro Toyota
625 Finlayson
386-3516

WANTED TO BUY
TOP QUALITY CARS
DePape Motors Ltd.
779 PANDORA 384-8035

WE PAY
the Highest Prices for Your Clean Used Car
TRY US—YOU'LL BE SURPRISED!
Empress Pontiac Buick GMC LTD.
382-7121 DL01227A

TOP DOLLAR FOR TOP CLEAN CARS
Contact:
BRUCE LOCKHART
CORNELL-CHEV-OLDS
3050 Douglas 385-5777

WANTED, 69-71 FORD 4X4 CREW cab with winch, to $2800. Call Bruce at 478-7830.

168 CAMPERS, TRAILERS and MOTOR HOMES

LOGAN'S RV
DEALER FOR OKANAGAN
MOTORHOMES — CAMPERS TRAILERS — CAMPERS
JUST ARRIVED
The new 22½ ft. Mini Motorhome on Ford chassis with air and cruise control. This unit has tub and many other features worth your inspection. Well built and priced right.

CLEAROUT PRICES
ON OUR LAST TWO '77 UNITS

13 ft. OKANAGAN trailer, fridge and furnace.

Replacement '78 price	$3875
Clearout Price	$3350
You Save	$ 525

WESTERN Import Truck camper, fridge and furnace.

Replacement '78 price	$3250
Clearout Price	$2775
You Save	$ 475

PARTS SPECIALS

Hydraulic Jacks, set	$189.95
Installation	$ 25.00
Brophy style Jacks, pr.	$ 99.95
Bosch Headlights, set	$ 37.95
Van Rear Tire Racks	$ 19.95
Sani Potti Toilets	$ 89.95
20 lb. Propane Tanks	$ 25.95
3-Burner Hot Plates	$ 41.95

— REPAIRS —
"We Install Hitches"
OPEN
(9 a.m. - 6 p.m. Mon.-Fri.)
650 Burnside East near Douglas
D-00287A
384-0213

RAVEN R.V.s
Van Tops
Van Conversions
Special Van Equipment
4099 TUXEDO 479-3178

QUALITY
21' Corsair, large bathroom, tandem wheels, like new. Only $4950.
"ARDON"
40', 5th wheel, tip-out liv. rm., pulls like a dream, over $25,000 new. Now only $18,950. 474-2154, 479-9424. Buy Right Homes. DL01927.

MOTOR HOME RENTALS
19' $100 per week plus 5 cents per mile, 23' and 25' with generators, air conditioners, colour TV, all utensils $200 and $225 per week respectively plus 8 cents per mile. Above is summer rates, all season rates until June 15. 479-6612.

NEW 9'6" GALAXIE CAMPER, springfilled mattress, escape hatch, 3-way fridge, stove with oven, power vent. Toilet with holding tank. Hydraulic jacks. Used only once. New price $5,200. Must sell. Your gain at $4,500. Phone 112-743-2810.

16' VANGUARD, OVEN, FURnace, 3-way fridge, toilet, two propane tanks and awning. Also 1969 Olds 88 with complete towing package, new tires, shocks and exhaust system. 383-0059.

LATE 1973 21½' KUSTOM Koach, as new, fuly self-contained, level eye oven, forced air furnace, fully carpeted, TV antennae, 90 amp battery, $5200. 112-748-3448.

'76 TRILLIUM 13' TRAILER. Stove, fridge, furnace, etc. New condition plus '65 Chev Impala Sedan in good shape, equipped to tow. Package $4,350, or sell separately. 595-1863.

1977 TOYOTA HILUX HALF-TON, longbox, automatic, over-load springs, radio, 1,200 miles, complete with Galaxy 8' camper with jacks, stabilizers, stove, fridge, etc. As new $6,300. 384-5583.

1972 TRAVELAIR, 16', SLEEPS six, new three way fridge, new upholstery, tires and canopy. Excellent condition, $2995 or offers. 656-4237.

NEED SUMMER COTTAGE? Selling 32-foot trailer 1½ bedrooms, fireplace, appliances offers welcomed. Asking $4795. Phone 479-7258.

5TH WHEEL FLATDECK TRAILer, the practical way to houl your equipment or payloads. 20' by 8'4", tandem axle, 12,000 GVW. $2295. 478-9904.

LARGE HARDTOP TENT trailer-fridge, stove with oven, furnace, toilet, 110 and 12-v lighting, twin tanks, surge brakes, sleeps 6-7. $1995. 598-6410.

8½' CAMPER, $2250. 9½' camper, $2850. Two tent trailer covered mattresss $25 each. 479-6206.

1976 PROWLER, 31' TRAVEL trailer, separate bedroom, air conditioning, TV antenna, $7600, reasonable offer. 385-6697.

1975 CLASS A 21 WINNEBAGO motorhome, air conditioner, luggage rack and box, like new condition. $13,500. Duncan 748-3811.

CANOPY
Near new fiberglass canopy, sliding windows, vented roof, excellent condition, $600, 652-4286.

RENT NEW DELUXE MINI MOtorhomes, sleeps six. Summer bookings available, $225 weekly, 8c k.m. 477-0968, 477-2333.

8' CAMPERETTE, $600, OFFERS. To view — 1560 Agnew, off Maiestic. Phone 477-1468 after 6.

8'6" SCAMPER CAMPER clean, good condition, $1,900. 478-4771.

ONE DEMO MOTOR HOME TO be sold. 25' Leocraft, or 19½' Fluery, Jackson's 974 Goldstream.

IPASCA MOTOR HOME, 1976, AIR conditioning, generator, low price, 479-2574.

16' TRAILER, SLEEPS 6, ICEbox, oven. $1500. 478-5608.

OKANAGAN CAMPERETTE, 1972 model, very clean $650, 385-8061.

168 CAMPERS, TRAILERS and MOTOR HOMES

COASTLINE
3388 Douglas
(Across from Suburban Motors)
Mini Motorhomes
—FRONTIER
—TRAVELAIRE

21' FRONTIER — Deluxe, sleeps 6, monitor panel, forced air furnace. Ford 460 chassis. A real getaway machine. Bring your trade on $21,000 Full Price.

18' FRONTIER — A real little gem. Fridge, furnace, toilet, sleeps 4, a dandy little floor plan. Our Low, Low Price Only $15,989

23' TRAVELAIRE, deluxe Royale series, twin cocktail chairs, tub and shower, Ford air cond., cruise control, carpet, eye level oven, one only priced at $21,500. You won't find a better mini for the money.

COASTLINE TRAILERS
20' TRAVELAIRE, Top-of-the Line. A thing of beauty. Tub and Shower, deluxe decor, family of 6 will love it. Full Price $7756
13' TRAVELAIRE — Toilet fridge, furnace, brakes $4295
20' TRAV-L-MATE — Tub and shower, convertor, a special trailer at a reduced price. Only $6600

CAMPERS
11' Self-contained, hot water and shower, a real dandy floor plan. $6196 Full Price.
8'9" Just arrived, complete with fresh water toilet and pump. Fridge and furnace, only $4300.
8' Right for ½ tons, fridge and furnace, only $2977

SEE THESE AND MORE AT COASTLINE TRAILER CENTRE
REMEMBER WE'RE OPEN SUNDAYS 1-5 P.M.
382-6102
D-28172

Fennell's
TRAILER SUPPLIES LTD.
PROPANE — REPAIRS AND APPLIANCE SERVICE
Custom Building and Van Conversions
Large Parts and Accessories Store
652-3941
Mon.-Sat. 9 to 5
Sun. 12 to 4
6459 Patricia Bay Hwy.

NEW TRAILERS

26' WILDERNESS 5th Wheel	$10,640
17' WILDERNESS Tandem	$ 5,796
17' KOMFORT	$ 5,36[illegible]

USED TRAILERS

'74 25' TERRY twin bed	$ 5,800
'76 32' KIT	$ 7,900
'73 24' RANDELL 5th wheel	$ 5,000
'74 21' RANDELL 5th wheel	$ 4,900
LEISURECRAF HARDTOP, stove, sink, heater	$ 1,200
'67 13' GLENELLE	$ 1,300
'62 18' ROADKING	$1,400

NEW CAMPERS

10' WESTERN Wilderness	$ 6,640
8' WESTERN Wilderness	$4650

USED CAMPERS

'73 10½' ARISTOCRAT, shower model	$ 4,300
'76 11' VANGUARD	$ 5,800

DOGWOOD TRAILER SALES
2630 Deville Road
Highway 1 at Millstream
478-6841 DL 00421A

'74 LAYTON TRAILER 23', EXcellent condition, stove and oven, 3-way fridge, toilet and shower, furnace, electric brakes, carpet throughout, asking $5,000. 479-3076.

'22' MINI MOTOR HOME, 1976 Diplomat, 400 motor on Chev chassis, 220 amp auxiliary battery, shower and tub, sleeps 6, 11,695 miles. $14,700. 479-9464.

DELUXE 21' MOTOR HOME, complete facilities. Available May, June and September. 478-0274 or 743-9604.

1970 SKYLARK TRAILER, 18' self contained, very good condition, phone 382-2355 between 8 and 5.

CHAMPION CANOPY, INSULATed, for 8' box, screen windows, in good condition, with boat rack. Asking $450. 478-8970.

26' BENDIX CENTURIAN, CLASS A motorhome, loaded with extras, low mileage, like new, list $32,000. Sacrifice $19,900. 656-5841.

BOLER — NICE CONDITION, propane tank, stove, and heater, ice box, sleeps 4. Asking $1750. 595-5037.

21' ARISTOCRAT TRAVEL trailer, 1970, fully self-contained, excellent condition. $3800. 112-748-0126.

8' CANOPY INSULATED, GOOD condition, $275. Phone 479-0117 anytime.

HARD TOP TENT TRAILER, sleeps four, wiring and cupboards, $375 or best offer. 479-8397.

23' TRAVEL TRAILER COMplete with awning and carpet. 112-743-9602.

BOAT LOADERS FOR CAMPERS and mini homes. The easy way to carry a boat. 478-3796 and 478-2754.

RENT 19' MOTORHOME, SLEEPS six, new units, cheap rates. 478-6368.

MOTOR HOME FOR RENT — BY day, week and month. 479-6344 and 479-3505.

21' WINNEBAGO IN GOOD CONdition. For further information, please call 477-6972.

FOR RENT: 21' WINNEBAGO motor home. June 17th to July 1st; August 12th on. 477-2704.

16½' ARISTOCRAT LAND COMmander, many extras, excellent condition, $3,500. 479-2877.

11' TRUCK CAMPER, LIKE NEW, $2500. Must be seen, 1035 Haslam Ave. Glen Lake area, anytime.

8' UNICORN CANOPY, USED for one week. Call 642-3290 or 474-1083.

1977 TITAS 27' A, 440 DODGE chassis, most options, reduced for quick sale, 752-3387.

GALAXIE CAMPER FOR IMport truck, propane fridge, jacks. Good condition, 478-6416.

8' VANGUARD CAMPER FOR rent or lease. $60 per week or month. 652-1541, 652-3951.

FOR SALE: LARGE 1973 PARKland hard-top tent trailer, excellent condition, $1700, 478-1896.

'71 DODGE VAN, CAMPERIZED, raised roof, 592-6754.

HEAVY DUTY UTILITY TRAILer, $175 or offers, 595-4348.

RENT VW HIGHTOP CAMPER, $100 weekl, 5c a mile. 386-2613.

8' INSULATED LITTLE CHIEF canopy with sliding windows and roof vent. 478-5871.

BOX TRAILER, FENDERS, lights, spare wheel and tire. Phone 595-1406.

3' HIGH VANGUARD CANOPY, insulated, cargo door, price $350. 479-2195.

CUSTOM BUILT, 17' TRAILER, stove, sink, ice box, sleeps 5. $1575. 477-5827.

MOVING MUST SELL — HOMEmade overhead camper, offers. 479-9655.

WANTED — 17' TRAVEL TRAILer, 385-3910.

8' CANOPY, $375 OR BEST offer. 384-7281.

168 CAMPERS, TRAILERS and MOTOR HOMES

PEDEN
RECREATIONAL VEHICLE LTD.
VANGUARD
MOTORHOMES — CAMPERS TRAILERS — 5th WHEELS VAN CONVERSIONS
Parts And Accessories Store
See our complete stock of all components used to build, renovate or equip your camper, trailer or motorhome. All at reasonable prices.
REPAIRS — RENTALS
Van Tops Installed
PEDEN R.V. LTD.
386-3464
2855 QUESNEL ST. D-01950A
Behind Empress Pontiac Buick

BOB'S
MOBILE HOMES LTD.
25 Crease 386-3623
DL 00414A
1978 17' NOMAD
with shower, hot water, 2 holding tanks, 3-way fridge, fully self-contained.
$5295
Full Stock of Parts and accessories
PROPANE

IMPALA CAMPING WORLD
APOLLO OTTO BOLER LIONEL WINNEBAGO
FLEETCRAFT, SUNDOWNER HOLIDAIRE, LEISURECRAFT
CANOPY TOPS — ACCESSORIES
PAT BAY HWY., SIDNEY
656-5504 MDL 248B

SUBSTANTIAL SAVING ON near new 1976 Terry 27' fully self-contained trailer, rear twin beds, eye level oven, large fridge, awning, TV aerial, first class shape, 1977 Chev Pickup half-ton trailer package. Power steering, power brakes, air conditioner, canopy. Original owner. Victoria Press, Box 573.

'73 CHEVY FUNCRAFT
An ideal travel unit or 2nd car. Fully self contained, stove, fridge, furnace, water, supply and awning. Full headroom, sleeps 2-4. 350, V8, power steering, power brakes, automatic, excellent condition $7950. 385-0279.

HAVE HOME, WILL TRAVEL. Custom furnished, 31' Vanguard 5th wheel, under warranty. $11,000. Plus specially-equipped towing vehicle, if required. $6,000. trade? View Centennial Park or phone 385-8520.

EMPRESS MOTORHOME
26' home on wheels in like-new condition, 17,000 miles. This unit has everything. Asking $16,500 or may consider smaller unit in trade. 642-5852.

RENTAL
SPRING AND SUMMER
Reserve now. 19' Mini motor home. Sleeps 6. Reasonable rates. 477-8926.

'72 OKANAGAN CAMPER FOR import truck, completely self-contained including jacks, furnace, and cassette stereo. Best offer, phone 382-0653 after 6 p.m.

RENTALS
BOOK NOW FOR SUMMER
386-3464
PEDEN R. V. LTD.

24' 5TH WHEEL TRAVEL TRAILer, fully self-contained, in perfect condition, must sell. Will accept offers. Phone 479-1533 Saturday and Sunday only.

1973 TOYOTA TRUCK AND Okanagan camper, 2-way fridge, stove, furnace, toilet, many extras, $3,750. 3350 Doncaster Drive, 595-8236.

1976 EDSON MINI MOTORHOME, 13,300 miles, 360 V-8, power steering, power brakes, in-air, stereo and tape deck, $14,500. 478-5446.

MUST SELL, 8' ALUMINUM CANopy, lights, insulated, sliding windows, nearly new, $400. 386-0944, 477-8505.

HOLIDAYAIR, 28' 1974 SELF contained, 3-way fridge, 4' burner stove, overhead oven, holding tank, 382-4876.

REDUCED, MUST SELL, 1973 Ranger XLT 360, all power, with 11' Edson camper, must be seen, $6500. 478-7444.

1972 20' TRAILER, SLEEPS 6, toilet, shower, hot water, fully self contained, $4100. 2793 Sooke Rd. 478-8477.

'74 E200 FORD VAN CONVERsion. Camperized, 45,000 miles, $5,100 or best offer. 382-6749.

UTILITY TRAILER 7'X8'X4', made only 1,500 miles, wired, phone 477-0741.

10' ALASKAN CAMPER, FULLY equipped, raises and lowers. $1200. 595-1141.

FOR RENT VANGUARD MINI motor home, reasonable rates. 477-961, 386-6317.

FOR RENT; 15' TRAILER, hitch available, self-contained. 477-9672.

TRAV-L-MATE CAMPER, STOVE, furnace, 3-way fridge, jacks. Fit import. $1800. 478-7953.

1972 VW CHIMO, CUSTOM CAMperized, excellent condition, price $4500. 382-9720.

1972 TRAVELEZE, 24' SELF-CONtained, open to offers. 656-3376 after 5:30.

TRAVELAIRE 16' TRAILER, electric brakes, $2000. Good condition, 477-9187.

13' TRILLIUM, FRIDGE, FURnace, twin propane, much more. 656-7080 or 656-4077.

15' TRAILER, SLEEPS 5, 2-WAY fridge, stove with oven, electric brakes, $1600 or offers, 383-2788.

'63 CITATION, 5½', SLEEPS 6, stabilizer hitch, mirrors, electric brakes, complete, $1095. 477-8303.

'67 VANGUARD CAMPER, fully equipped, $750 or best offer. 592-9135.

1976 DATSUN WITH 1977 HAIDAway camper, excellent condition, 478-9643.

TENT TRAILER WITH 10X12' zip-on or stand-alone add-a-room, many extras. 479-7729.

CUSTOM BUILT ALUMINUM canopy for stepside pickup, 652-2558.

NEW DELUXE CANOPY FITS later model Chev or Ford, 477-3562.

1972 8' SKYLARK CAMPERETTE, good shape, $450 or offers. 384-0159.

SOFT TOP TENT TRAILER, sleeps 6 plus. $400 or nearest offer, 386-6896.

OKANAGAN CAMPER, FOR IMport truck, like new condition. $1900 or best offer. 478-3841.

71 WESTPHALIA, EXCELLENT condition, radio, cassette, radials, $4000 or offers, 388-6301.

16' SHASTA HOUSE TRAILER, stove and fridge, reasonable, phone 478-1583.

16' HOLIDAY TRAVEL TRAILER, new tires, excellent condition, Offers, 478-0108.

19' HOUSE TRAILER, OLDER style, good shape, best offer takes. 478-3693.

1977 DODGE SPORTSMAN FRONtier motor home, 22' asking $17,500. 595-2465.

15' ALASKAN TRAILER, SLEEPS 4, sink and icebox, needs some redecorating, offers, 384-8371.

1977 DODGE MAXI VAN, MOTOR home, sleeps four, fridge, stove, etc., many extras 478-1426.

11' ELDORADO CAMPER, SELF-contained. 479-8880.

CANOPY, PANELLED, SLIDING windows, roof dent, $375, 652-2348.

CANOPY FOR IMPORT TRUCK, good condition. Phone 383-3753.

'74 LIONEL HARDTOP TRAILer, excellent condition. 383-4267.

1976 TERRY FIFTH WHEEL, like new. 388-6617.

168 CAMPERS, TRAILERS and MOTOR HOMES

DOMINION MOTORS
HOME OF
—LAYTON—HOLIDAIRE trailers
—GALAXIE Campers and Canopies
—KIT Campers
—CHINOOK Motor Homes

Good Used RV's

74 SECURITY 11', toilet	$4198
70 CITATIONETTE 17', toilet	$2595
67 TRAVELAIRE 16'	$1898
67 AIRSTREAM 31'	$8295

NEW
1976 28-FT. LAYTON trailer with large fridge, ducted heating, 4-burner stove with oven, blower fan, fully self-contained.
Was $8485 NOW $7795

PARTS, ACCESSORIES REPAIRS
HOURS OPEN
MON. to SAT., 8 A.M. to 5 P.M.
Dealer Licence Number D-00448A
1703 BLANSHARD ST.
(Across from Hudson's Bay parking lot), Victoria, B.C., 385-5012.

17½' VANGUARD, TRAVEL trailer, hitch, stove, toilet, fridge, and heater, 382-9563. 1040 Tatersall.

8' VANGUARD CANOPY, CURtains, vent good condition. $300. Can be seen at 774 Arncote, 478-5978.

14' TRIPLE E TRAILER, STOVE, sink, icebox, sleeps 5, very good condition, plus many accessories, $1795 at 1057 Redfern St.

1969 15½' TRAVELAIRE, fridge, stove, toilet, furnace, sleeps 5, excellent condition, $1995. 478-1508.

10' NOMAD CAMPER, FURNACE, 3-way fridge, toilet, queen sized bed, on '73 GMC ¾ ton pickup, PS, PB. 477-1409.

CLASS A 25' SPORTSCOACH motor home, excellent condition; asking $30,000. Phone 382-3905 after 5 p.m.

13' TRAVEL TRAILER, PROpane light and stove, ice-box, sink, 110 volt lighting, sleeps 4, $900. 595-2901.

'75 AIRSTREAM 31' REAR BATH, air conditioning, 21' awning, completely equipped. Excellent condition. $18,000, evenings 598-4425.

1963 18' PYRAMID TRAILER, EX Tow trailer hitch, canopy, bathroom, sleeps 6, many extras. 382-5926.

WILL ACCEPT FIRST CLASS MOtorhome as down payment on 5-bedroom executive home. 477-7094.

14' TRAVEL TRAILER SLEEPS 6, propane stove and fridge. Electric light battery or 100 volt and gas light. $1400 or near offer. 479-7488.

1975 TOYOTA LONGBOX TRUCK with Galaxie Camper. Extras included. Outfit is in excellent, immaculate condition. 658-5306.

169 MOBILE HOMES AND PARKS

68' MOBILE HOME, LIKE NEW, WESTBROOK QUALITY MADE. LOCAED IN PARK AT SHAWNIGAN LAKE. WE WILL TAKE YOUR CAR, BOAT, MOBILE HOME OR WHAT ELSE IN TRADE TO MAKE IT EASY FOR YOU TO BUY! ASKING ONLY $15,900. FOR FURTHER INFORMATION CONTACT BOB ALLISON, RON BORNYK, OR FRANK UMPHERVILLE AT REG MIDGLEY MOTORS LTD. 385-8755. DL00247A.

"TWIN OAKS"
A modern mobile home community located 5 KM from Gov't offices. Separate family and adult areas. All amenities close by. All services underground. Your choice of new 14' or 24' homes. Hydro bus 1 block away. Landscaped lots with each home.
Buy Right DL01927 474-2154
Trans Can. (Hwy 1) Langford

SACRIFICE IN SIDNEY
$7950 or OFFERS
By owner, 2-bedroom mobile home, immaculate condition. Furnished. Appliances. Located in established motel and trailer court in downtown Sidney. Swimming pool and laundry. Walking distance to all stores and services. Some part-time chambermaid work available. Phone Ron Thiel, 656-4441.

TWO BEDROOM, MOBILE home, size 12x66, has large metal storage shed, also covered veranda size 8x17 and attached den, carpeted and fully insulated, electric fireplace. Garden space includes strawberry and raspberry plants, many rose bushes and daffodil and tulip bulbs, reason for selling, ill health. Phone 478-7114 for particulars.

FOR SALE, 1975 NEONEX Brentwood mobile home, 12x68, 2 large bedrooms, fully carpeted, fridge, stove, washer, dryer, including sundeck and 9x10 toolshed. Attractive pad with backyard, $16,500. Lakeair Mobile home Park, Pad 18, Shawnigan Lake, 112-743-5247.

TRI-WAY MOBILE HOME PARK. Deluxe Safeway Manor, 68x12 2 bedrooms, with large living room, utility room, situated on beautifully landscaped easily maintained corner lot, 2-car parking space. Adults only. 384-8791 DL-01297-A Kramer Holdings Ltd.

THINKING MOBILE HOME?
Think Buyright! With over 120 new home sites in seven different parks and over 40 used homes, we offer one of the best selections in Vic bank financing. Terms to suit. Why rent? Buyright, 474-2154.

WILL SELL OR TRADE
Equity in nice 3-bedroom older home for mobile home, cabin boat, acreage, etc. Recently renovated. 595-6166, 478-5550.

AVAILABLE MAY 1, 12X68, TWO-bedroom, fridge, stove, carpets and drapes, fully skirted with large front porch. 6—2847 Sooke Lake Road, 478-5359.

1975 12X68 BENDIX. ADULT SECtion in Goldstream Park, Franklin fireplace, workshop, landscaped, price negotiable, call 478-6897 after 5 p.m.

DESPERATE TO SELL 1975 12 by 68' mobile home, presently in Mill Bay park. First reasonable offer takes. 474-1657, weekdays after 6.

PARKSVILLE RETIREMENT
68' Ambassador 2 bedrooms, utility room, 2 bathrooms, partially furnished, 1 block from beach, 386-0264.

UNUSUAL DOUBLE MOBILE home, extra room, neat, quiet adult park, near bus, stores. Jackson's 974 Goldstream. DL-00044A.

FOR SALE: 1976 MODULAR Home, 24x40, 2 bedrooms, many extras. On large lot in Sooke. $29,900. 642-4598.

BOUGHT HOUSE, MUST SELL 12x62 Paramount. Large low-rental pad, Langford adult park. Many extras. Offers. 478-6963, 474-2994.

1976 12 BY 68, 2-BEDROOM BRITtany, washer, dryer and dishwasher included on pad in Sooke. $15,500. 385-3951.

CUTE AND COSY, 3-BEDROOM mobile on double lot, pad rent $50 a month, $11,500. 478-8795 or 478-5097.

$9500!!
Fantastic home! Large L.R., D.R., fireplace, city bus, furnished, shed! Cal now Buyright. 474-2154.

NICEST 12 IN VICTORIA!
Luxury abounds in over 1060 sq. ft. 4 appl. 2 fireplaces, 2 sheds. Priced to sell! Buyright, 474-2154.

MONARCH, 3 BEDROOM 24 BY 52, mobile home, 10 by 16 workshop, landscaped. 478-3147 after 5.

12X68 2-BEDROOM MOBILE home, excellent condition. 642-5569, 383-4973.

12X45 NEAR SHOPPING, ETC., ideal for retired couple, adult park. 478-4562.

ASSUME PAYMENTS PLUS?? ON late model mobile home on existing pad. 478-5559.

14X70 MARLETT, FOR SALE, set-up on unusual pad in Sooke park, 642-5828, 642-4356.

SOOKE, 2 BEDROOM MODULAR, 12x60, offers to $9,000, 384-8291 or 386-1336, local 37.

MUST SELL BY APRIL 1ST, IMmaculate 12x56 Embassy, loaded with extras. 478-8192.

169 MOBILE HOMES AND PARKS

QUALITY DOUBLE WIDE 2 BED and den, bath and a half, full wall to wall carpet, view location. $23,900, including 1 yr. site rent. Also 14x70 deluxe 2 bed., 2-bath, all major appliances. A super home. Viewing by appointment. Admiral Homes Ltd. 478-6434 or 478-0034. D01343A.

12X52 TWO BEDROOM LEADER, 3-room addition, fenced yard in Goldstream Villa, $16,500 or offers. 478-6626. Open House 2 p.m. to 4 p.m. Sunday No. 91 and No. 20, 2911 Sooke Lake Road.

GOLDSTREAM VILLA
By owner, 20x40 double wide, 8x20 and 4x8 additions, sundeck, stove and fridge, fireplace, Moving May 1st. $18,000 or offers. Must be sold. 478-8420.

MUST BE SEEN, 24X64 PLUS, full unfinished basement, good fishing and good views. $25,100. Large 90x100' pad, in Sooke, 642-5511.

TWO NEW 24X40 HOMES, PART of stock liquidation. All offers considered. Phone 592-9117.

175 HOTELS

NOW AVAILABLE
1204 Yates Street
Spacious accommodation near downtown. Everything supplied. Daily from $12.50 single, or $15.50 double. Weekly or monthly rates also available. Children welcome. 383-0742 or 386-2812.

178 SUMMER HOMES, COTTAGES, RESORTS

SKI WHISTLER
Condo's by day or week. Garo, Box 190, Whistler. 932-5385.

181 TOURIST ACCOMMODATION

CRAIGMYLE
Bed and breakfast. 595-5411 or 595-2697.

WEIR'S BEACH RESORT
Waterfront beach units available now. 478-3323.

190 ROOM AND BOARD

OAK BAY GUEST HOUSE
1052 Newport, for senior citizens, single room with private bathroom, also single room with toilet and basin, (share bathroom). 598-4330, 598-3812.

CRAIGMYLE
Excellent meals, 1 mile from town, daily rates available. 595-5411.

BOARD AND ROOM IN EXCLUsive home for working girl in Gordon Head, phone 477-4211.

LARGE, BRIGHT, PRIVATE room for gentlemen, Esquimalt area. 388-6047.

BOARD AND ROOM OR ROOM only — parent and child okay. Phone after 6. 478-7845.

ROOM AND BOARD AVAILABLE, OAP preferred, reasonable. 595-1071.

191 ROOM and BOARD WANTED

HANDICAPPED MAN WITH small dog wishes room and board, 388-6238.

193 ROOMS TO RENT

SINGLE ROOMS AVAILABLE IMmediately, includes utilities, hot plate, table, chairs and bed, Vic West Area, $120, 384-5605.

SLEEPING ROOM ONLY, LINEN supplied, $100 per month. 595-8361, 595-8957.

FURNISHED ROOM TO RENT, Master-Fairfield area. 132 Moss. 382-9814.

FURNISHED ROOM FOR RENT, kitchen privileges, male, high Quadra area, $90 monthly, 383-1308.

ROOM FOR RENT, HEAT, LIGHT and water included, share kitchen. $100. 385-0058.

FURNISHED ROOM FOR GIRL, linen supplied, sharing kitchen and TV lounge. $95 monthly. 477-5650.

LARGE FURNISHED BASEMENT room near town, share facilities, $90. 383-8437.

197 HOUSEKEEPING ROOMS TO RENT

MINI BACHELOR SUITE, SOUTH Oak Bay, private entrance, bed sitting room, shower, kitchenette, stove and fridge, fully furnished; rent includes small TV with cablevision, dishes and linen, $125 inclusive, cat acceptable. References. 598-1147.

2 HOUSEKEEPING SUITES, also main floor 1 bedroom, fridge and stove. Available May 1st, 132 Moss St. 382-9814.

McCLURE AND VANCOUVER St. Furnished, $80. Including utilities and cable. Share bath. Man over 30. 477-1109.

$75 MONTHLY, LOVELY MAIN floor room for lady. Central. 479-4353.

HOUSEKEEPING ROOM, $85 per month. All utilities included, available April 15th, 477-5820.

LARGE ROOM WITH KITCHENette, share bath, quiet working person, 598-3472.

FAIRFIELD, FURNISHED room, share kitchen and bath, $90 per month, 388-4501.

LARGE, FURNISHED, FRIDGE, stove, quiet gentleman, $95, $85. 478-8155 after 6 p.m.

RITZ HOTEL — DOWNTOWN
Elevator Service TV Lounge
710 Fort. 383-1021

2-ROOM BACHELOR, $85; fridge, stove, mature man only, 1116 North Park, 383-1995.

LARGE ROOM, FIREPLACE, older character building, $155. 388-7605.

SIDNEY, FURNISHED SLEEPing room, kitchen, washing facilities, close shopping. 598-7823.

SUNNY, CLEAN ROOM AVAILable now, suit quiet gentleman, $65 per month. Fairfield area. 383-4992.

RENT $80, PENSIONER PREferred, 1202 Fort St. Phone 383-3678.

NEAR CRAIGDARROCH CASTLE, quiet location, close to town, bright room, utilities paid, $116. 592-2265.

QUIET, CLEAN, SUITABLE MAture lady, close to town, 383-1396.

SMALL FURNISHED ROOM $85. Near Vic High. 383-0603.

200 APARTMENTS TO RENT UNFURNISHED

P. R. BROWN & SONS LTD.
RENTALS

BACHELOR

$150.00	E. G. Prior, 2622 Prior St.	384-5335
$163.75	Vancouver Villa, 710 Vancouver St.	386-0937
$165.00	Casa Montego, 1035 Pendergast	383-0059
$168.75	Monte Carlo, 1030 Pendergast	382-1139
$171.42	Cherry Blossom Ct., 310 St. James St.	385-2501

ONE BEDROOM

$172.00	Carolwood Apts., 1381 Pandora Ave.	595-5817
$175.00	Sunridge Apts., 1244 Balmoral St.	386-1018
$176.65	Central Manor, 1230 Fort St.	385-3435
$178.97	Royal Inglewood, 2100 Richmond Rd.	595-2180
$181.00	Seaview Towers, 450 Dallas Rd.	382-7920
$185.00	Verinda Manor, 2639 Fifth St.	383-6364
$185.00	Oakview Manor, 3420 Quadra St.	386-6451
$195.00	E. G. Prior, 2622 Prior St.	384-5335
$195.00	Vancouver Villa, 710 Vancouver St.	386-0937
$197.62	Monte Carlo, 1030 Pendergast	382-1139

TWO BEDROOMS

$200.00	Carolwood Apts., 1381 Pandora Ave.	595-5817
$226.00	Townside Manor, 975 Balmoral	384-0307
$245.00	E. G. Prior, 2622 Prior St.	384-5335
$245.55	Monte Carlo, 1030 Pendergast	382-1139
$250.00	Oakview Manor, 3420 Quadra	386-6451
$275.00	Verinda Manor, 2639 Fifth St.	383-6364

TOWN HOUSES

$295.00	2-Bedroom, 724 Sea Terrace	
$325.00	3 Bedrooms, 724 Sea Terrace	385-3435

P. R. BROWN & SONS LTD.
762 Fort Street 385-3435

SPACIOUS 2-BEDROOM, NEAR Central High, main floor, $220, wall-to-wall carpeting, cablevision, heat. 658-5877 after 5.

2-BEDROOM SUITE, WALL-TO-wall, fireplace, close to Florence Lake. $200 plus utilities. 478-4226 after 5.

200 APARTMENTS TO RENT UNFURNISHED

BB BROWN BROS. on BLANSHARD
"People Helping People"

BACHELOR SUITES
$160.00—$185.00 Prince Charles, 215, 217, 219, 221 Gorge Rd. E.
$163.56 — Greenleaves Apts., 2523 Wark Street.
$140.00 — Ellery Apts., 837 Ellery St.
$148.00 — Russell Apts., 1813 Chestnut.
$159.00 — Skyline Gorge, 2925 Qu'Appelle St.
$180.00 — Woodridge Manor, 2230 Cadboro Bay Rd.
$180.00 — Woodridge Manor, 2230 Cadboro Bay Road.

1-BEDROOM SUITES
$181.25 — Antrim Court, 2310 Quadra St.
$185.00 — Blackwood Manor, 2664 Blackwood at Hillside
$250.00 — 1731 Rockland Avdnue
$300.00 — 1731 Rockland Ave., fireplace, avail. April 15.
$195.00 - $225.00 — Campus Court, 1631,1641 McKenzie Avenue, tennis court.
$220.00 — Caprice apts., 429 Linden Ave.
$209.35 — Carriage House, 1020 Burdette Ave.
$208.00 - $227.50 — Charles Dickens, 243 Gorge Rd. E.
$195.00 — Continental House, 464 Lampson St., swirl pool.
$192.00 - $210.65 — Don Quadra, 3244 Quadra S., Roof top sundeck.
$190.00 — Ellery Apts., 837 Ellery St., child welcome.
$190.00 - $215.00 — Gordreau Apts., 129, 131, 135 Gorge Rd. E., pool, sauna, swirl pool.
$177.00 - $184.48 — Greenleaves Apts., 2523 Wark St.
$156.73 - $168.00 — Groton Manor, 530 Quadra St.
$170.00 - $195.00 — Hollyview Arms, 1180 View St.
$161.25 — London Flats, 1321 Broad St.
$165.25 - $176.25 — Lord Nelson, 1615 Belmont Ave.
$169.10 — No. 2—2624 Quadra S. Heat included.
$195.76 — Faircliffe, 1433 Faircliffe Land.
$195.00 — Thornwood Manor, 1028 Inverness Ave.
$170.00 - $196.55 — Wellingon Manor, 1670 Fort Sreet.
$199.25 — Woodridge Manor, 2230 Cadboro Bay Rd.
$184.25 — Louise Apts., 1143 Pandora Ave.
$205.00 - $220.00 — Manchester Court, 565 Manchester Rd.
$200.00 - $225.00 — Prince Charles, 215, 217, 219, 221 Gorge Rd., E., small pets welcome.
$200.00 - $235.00 — Redwood Park, 1511, 157 Gorge Rd., E., pool, sauna.
$158.30 - $175.00 — Regency Apts., 1975 Lee Avenue.
$171.40 — Royal Commodore 715 Vancouver St.
$160.00 — Russell Apts., 1813 Chestnut Ave.
$170.86 — Savannah House, 953 Cook St.
$198.87 - $210.25 S — Skyline Gorge, 2925 Qu'Appelle St.

2-BEDROOM SUITES
$275.00 — Blackwood Manor, 2664 Blackwood Ave., at Hillside.
$275.00 — Campus Court, 1631, 1641 McKenzie Avenue, tennis court
$232.00 — Continental House, 464 Lampson St., swirl pool.
$256.90 - $265.00 — Don Quadra Apts., 3244 Quadra St., Rooftop sundeck.
$225.00 — Ellery Apts., 837 Ellery St., children welcome.
$210.00 - $221.00 — 1321 Fernwood Ave.
$235.00 — $305.00—Gordreau Apts., 129, 131, 135 Gorge Rd. E., pool, sauna, swirl pool.
$260.00 - $310.00 — Prince Charles, 215, 217, 219, 211 Gorge Rd. E.
$209.65 - $225.00 — 2622 Quadra St., heat included.
$275.00 - $300.00 — Redwood Park, 155, 157 Gorge Rd. E., pool, sauna.
$198.97 — Regency Apts., 1975 Lee Ave.
$206.20 — Royal Commodore, 715 Vancouver St.
$197.57 — Royal Ramada, 825 Cook St.
$390.00 - $475.00 — Village Oaks, 2125 Oak Bay Ave.

For further information please contact Brown Bros., at 385-8771.

CHILDREN WELCOME ONE SMALL PET
One Month Free Rent
Large 2-bedroom suite. New building, 859 Carrie Street, Esquimalt. For further information please call Resident Manager, 382-8090, Office 384-9793.

E. G. PRIOR APTS
2622 Prior St.
384-5335
One bedroom from $190.00
Two bedroom from $245.00

VERINDA MANOR
2639 Fifth St.
384-6364
One bedroom from $185.00
Two bedroom from $277.00

P. R. BROWN & SONS LTD
762 Fort St. 385-3435

WANT EXCLUSIVE LUXURY
In Victoria's most exclusive building. Having sold a few suites to out-of-town persons whom are not quite ready to reside here. They are willing to rent them on a 6-12 month lease, at nominal rent from $510-$800 per month to approved tenants. For further information apply to Greenbank Designs, 2605 Windsor Rd. Phone 598-2411 or answering service 385-0991.

SPARWOOD
VIEW OF OLYMPICS
And over city. 3824 Carey Rd., new building, elevator, drapes, controlled entrance, W-W carpeting, cable TV, laundry, covered parking, bus stop at door, 1 bedroom, $215; bachelor, $185. Please call manager, Mr. M. Bol, 479-6297.

OAKVIEW MANOR
3420 Quadra St.
386-6451
One bedroom from $189.00
Two bedroom from $250.00

P. R. BROWN & SONS
762 Fort Street 385-3435

PARLIAMENT BUILDINGS 2 blocks. Large (950 sq. ft.) pleasant south-facing 2-bedroom garden apartment in 1½-year-old building. Automatic defrost fridge, extra large storage areas in suite. Rent includes heat and hot water. Resident managers 384-4471. Adults only.

NEW DELUXE TOWNHOUSE JAMES BAY, LGE LR WITH FP, QUALITY KITCHEN WITH EATING AREA, TWO BEDS, 1½ BATHS, FINISHED ATTIC AREA SUITABLE FOR ARTIST OR OFFICE-STUDY-DEN, PATIO GARDEN, IMMEDIATE POSSESSION. $375. PHONE 596-2833 OR 592-2961.

COLWOOD — $175. INCLUDES all utilities. Clean, 1-bedroom suite, fridge, stove, washer dryer, carpeted, electric heat, cablevision, garden area. No pets. 478-6331.

MAGDALAIN COURT, 1172 Yates, one and two-bedroom, corner suites, balcony elevator, heat, TV, parking. $191, $231. Ready now, 383-2195.

GLEN ACRES, 1023 ESQUIMALT Road, available now, 1-bedroom, rent includes heat, cablevision, and water, close to plaza and on bus route. Please call 383-1297.

HARRISON Street
2 bedroom available May 1st, $228, 1 bedroom available May 15, $186. Rent includes heat, water and cablevision, adult block. 595-4126.

JAMES BAY
Across from park, 1 bedroom $190, $182; bachelor, $162. Spacious suites available immediately; free rent til April 15th. 395-4505.

ESQUIMALT NEW, 1-BEDROOM wall to wall carpet, fireplace, dishwasher, fridge and stove. $230. 656-2608.

BRIGHT MODERN 1-BEDROOM, close town, available immediately. 595-2977, 385-9978.

ONE-BEDROOM BASEMENT suite in Heritage House, St. Charles St. $200. 598-7933.

$128.40. BACHELOR SUITE, 735 Pandora. 386-1946 or 384-5459.

200 APARTMENTS TO RENT UNFURNISHED

SEASPRAY
PROPERTIES LTD./ REALTORS

386-3124

"THE APARTMENT SPECIALISTS"

TOWNHOUSES & DUPLEXES

2 BR 2860 Sooke Lake Rd. $295.00
3-BR 2860 Sooke Lake Rd. $310.00
654B Atkins $300
1332 Sooke Rd. $300
2 BR 947 Glenwillow $300
94 Glenwillow $300

AND HERE ARE A FEW MORE TO CHOOSE FROM

BACHELOR
$195—1333 Pandora
$165—1015 Kings
$150—946 Balmoral

1 BEDROOM
$205—2902 Washington
$205—1333 Pandora
$180—925 Esq. Rd.
$210—1368 Pandora
$190—1015 Kings.

2 BEDROOM
$270—1368 Pandora
$235—1253 Esq. Rd.

386-3124

OFFICE HOURS
MON.-THURS. 9-5
FRIDAY 9-8
SATURDAY 9-5

AFTER HOURS PHONE:
KIM GILES
388-6275
PAGER 2605
CHRIS 383-4579

DUPONT VILLA
345 Michigan St., 384-3040
$255.75 2 bedroom, dishwasher, May 1
$171.62 bachelor suite

LORD ESSEX
240 Simcoe St., 382-1082
$209.25 1 bedroom plus den
$198.25 1 bedroom
$251.25 2 bedroom
Swirl Pool and heat included.

LADY ESSEX
270 Simcoe St., 382-1082
$165.00 bachelor suite
$200.00 1 bedroom, swirl pool and heat included.

OAKMOUNT COURT
1341 Hillside Ave., 384-1622
$219.81 2 bedroom May 1
$213.28 2 bedroom May 1
Parking space and heat included

LORD MICHIGAN
235 Michigan Street 384-4654
$166.25 Bachelor
$234.21-$251.25 2 bedroom suites.

For further information please contact Brown Bros. at 385-8771.

McKENZIE-QUADRA $275.00. Lovely large 1 bedroom with separate dining room. Located in beautiful Royal Woods. Swimming pool, sauna. Available May 1st.

HILLSIDE-QUADRA $190.00. Just re-decorated top to bottom. 1 bedroom facing south. Available immediately.
JACK MEARS
OAK BAY REALTY LTD.
RENTAL DEPARTMENT
598-3321

EXCLUSIVE

LARGE 2 B.R. STE. FEATURING THE FOLLOWING, CONCRETE AND STEEL BLDG., FANTASTIC VIEWS OF THE OCEAN, INNER HARBOUR AND THE BUSINESS SECTION. ONLY STEPS AWAY FROM BEACON HILL PARK, VERY CLOSE TO OCEAN FRONT AND DOWNTOWN. LARGE SWIMMING POOL AND PENTHOUSE RECREATION. ADULT ORIENTATED. FOR EXCLUSIVE VIEWING CALL PATRICK SNOW 592-3931.

BELMONT TERRACE

One bachelor available, no children or pets. Resident manager, 595-0755.

2 WEEKS' FREE RENT, 2 bedroom, in modern apt. block, indoor heated pool, intercom, heating, cable, included, available immediately, children welcome, $247 per month, 388-5320.

Apt. to rent. 3 bdrms., FP, rec. rm., WD facilities. $400 includes utilities. LARRY QUAGLIOTTI, 479-6609. Castle Properties Ltd. 385-6164.

DOUBLE AT SINGLE PRICE! This can't be beat! 24x52. 3 BRs, 2 baths. 1152 sq. ft. home. Won't last! $16,900; terms. Buyright, 474-2154.

SELKIRK-ESQUIMALT 1-bedroom in side by side 4-plex, available May 1st, $154, 388-4417 evenings. 479-0093.

AVAILABLE IMMEDIATELY, one bedroom suite, $180, all utilities included, one child welcome. 382-5269, 477-2473.

JUBILEE AREA, NEAR BUSES, large bright 2-bedroom in older block, 225 per month. Available May 1st. 598-5794, after 4 p.m.

LARGE, BRIGHT, 2-BEDROOM suites, 1 block to bus and James Bay Mall. Near Dallas Rd. $235.75. 384-7429.

LANGFORD-GOLDSTREAM AVE., 2 bedroom, stove, fridge, heat, cable, $253 per month. Call 592-6665.

LANGFORD-GOLDSTREAM AVE, one bedroom, stove, fridge, heat, cable, $225 per month. Call 592-6665.

SPACIOUS SUITE IN NEW home. Wall-to-wall carpet, utilities included. $250. 652-2778.

CHARACTER BRIGHT 2-BEDroom, garden, fruit treed yard. 598-4075 after 7:30.

$165. NEAR OAK BAY JUNCTION, older house, conversion, 1 bedroom, includes heat, 598-1145.

$149. UPPER FORT, RENOVATED, bachelor, wall to wall, heat included, 598-1143.

2-BEDROOM, IN OLDER BUILDING, 1040 North Park, pets welcome, $185. 595-5139.

BRIGHT, 1-2 BEDROOM, CLOSE town and bus, 595-3977, 385-9978.

CHARACTER 2-BEDROOM, MOSS Street. 598-4075, after 7.

200 APARTMENTS TO RENT UNFURNISHED

LARGE AND LUXURIOUS

Compare Our 2-BDRM. UNITS

FEATURING 1100 sq. ft. and 2 4-pce. bathrooms House size kitchen and Huge master bedroom. Beautiful building with many amenities.

2-bedroom, $325

ONLY 2 LEFT
So Be Quick!
CALL 477-6548
Or 384-1101
TO VIEW

TOD-HACKETT CONSTRUCTION LTD.

BROWN BROS. on BLANSHARD
"People Helping People"

PRESENTING
Chamberlain Walk

(1841 Oak Bay Avenue)
Conveniently located on Oak Bay Avenue, close to shopping and transportation. This desirable location is now available and priced to rent from $190.00 for one-bedroom suite and from $265.00 for two bedrooms. Please contact Brown Bros. Agencies for appointment to view. 385-8771.

OAK BAY—EXTREMELY convenient compact suites. Close to supermarket, stores, bus, shops, Rec. centre. 1 BDRM. and 2 BDRM. from $178.68 to $214.50. Available now. To View Call 598-7979.

OAK BAY — 1 LARGE bedroom apartment, central location. Walking distance to shops, et al. Available now. Rent $160.00.

WALKING DISTANCE TO TOWN—well kept older block. Bachelor and 1 BR suites for rent. To View Call 384-5830.

david burr ltd.
655 Fort St. 384-9335

MAPLEWOOD GREEN

3255 COOK STREET
Bachelor, 1 and 2 bedroom available, includes swimming pool, sauna, billiards and free heat. 382-0815 or 385-0045.

QUIET BUILDING ON QUIET street in James Bay, minutes walk to James Bay Mall, New Horizon, Beacon Hill park, beach, and Parliament buildings. Available May 1st 1 bedroom, top floor, $199-$203. 2 bedroom, corners, $222-$240. Includes heat, hot water, parking, wall to wall, drapes, fridge, stove and balcony. Controlled entrance, elevator. Laundry facilities available. Mature adults only. No pets. References. Phone 385-8081, 9-5.

LARGE, BRIGHT, 2-BEDROOM and bachelor with wall-to-wall shag, stove, fridge, drapes and much more in character building, some with fireplace. Children welcome. Two bedrooms from $225.59. Bachelor from $175 which includes heat, cable, gas cooking and parking. Drop by 6 to 7 p.m. No. 108 1002 Vancouver St. No Sunday calls please.

THE 3RD DIMENSION
1151 OSCAR
Deluxe 1-bedroom apartment, $245. Very quiet building; adults only, no pets. Underground parking included. Located in Fairfield, only minutes from shopping and Beacon Hill Park.
Resident Manager 388-6061

2-BEDROOM APARTMENT overlooking the Gorge on Gorge Rd. Carpet, drapes, fridge, stove, cable TV, heat. Bus to downtown at door. 1 block to shopping centre. Middle-aged or older preferred. No children or pets. Reduction on first months rent. Available May 1st. Phone 382-4534.

ATTRACTIVE ONE-BEDROOM suites, available now and May 1st. Top floor, $190. Including heat, cablevision, parking, locker, electric fireplace, beams, wall to wall shag, drapes, plenty of closet space. Esquimalt, young child welcome. No pets. Resident manager 385-8592.

ESQUIMALT CLOSE IN
4½ rooms, no step, front and back door, spacious rooms, and storage room—heat, hot water and cable and parking. Close to super market and bus at door. Dickie Agencies Ltd., 382-4312 (res. mgr. 382-1140). Available now, $211 to responsible applicant.

"DIFFICULT WORLD"
Come to the quiet, and security, space and dignity of 1002 McKenzie — large 3½ room 1-bedroom apt. for $217. April 1st. Dickie Agencies Ltd. (382-4312). Res. manager 479-0444. "McKenzie Wood".

UNIVERSITY AREA
New building off Shelbourne with underground parking. One 1-bdrm. and one 2-bdrm. available. A smaller quiet apartment in a convenient area. $305 and $270. HENDERSON REALTY LTD. 385-9741.

GORGE AREA, NEAR BUS, character, one-bedroom, garden apartment, appliances, wall-to-wall, drapes, heat and shower. Private entrance and parking. Adults only. No pets. Available immediately. 384-6504.

NO INCREASE FOR 1 YEAR, $182, available May 1st. Clean and decorated 1-bedroom with balcony, quiet building, ½ mile to town, on Grant St. Nice view and own entrance, suitable for quiet, older tenants, no pets, 598-8443.

$180 A MONTH

Available May 1st. High Hillside area, modern 1-bedroom apartment. Cablevision, wall-to-wall, heat, drapes, parking included. 479-3402.

1-BDRM, $195

Nearly new block, 2320 Quadra. Heat and parking included. 388-6897.

ROYAL WOODS
1009 McKENZIE
Large 1-bedroom suite. Dishwasher, swimming pool, swirl pool, sauna, tennis court. $275. Call 479-2201 or 479-5777.

CHARACTER HERITAGE HOUSE — 1270 Yates. 1 bedroom, $218; bachelors from $146. Heat included. Furnished or unfurnished. Bus at door. 477-8292.

$182 IN OAK BAY VILLAGE, newly decorated one bedroom, quiet apartment for older tenants. 598-4270.

TOWN SIDE OF BROADMEAD Small one-bedroom in quiet quality area. Please phone after 7 p.m. $195 per month. 479-8752.

1 BEDROOM APARTMENT available, $165, also $155. Hillside-Quadra. 382-9879.

THREE BEDROOMS, $220. COLwood-Langford, child welcome, no pets 477-2548.

200 APARTMENTS TO RENT UNFURNISHED

SEASPRAY
PROPERTIES LTD./ REALTORS

386-3124

"THE APARTMENT SPECIALISTS"

SUNNY LANE APTS.
3255 Quadra
OPEN HOUSE
SAT. — SUN.
1-5 P.M.

DOUBLE GLAZED WINDOWS
EXTRA INSULATION
WALK-IN CLOSETS

Be the first tenant in this new apt. building. Large suites with good size balconies, nestled among the trees in a quiet scenic setting on Quadra, just above Tolmie.

BACH from $180
1 BR from $195
2 BR from $260

For more information call Seaspray Properties

SOMERSET PLACE
1180 FORT
(NEAR LINDEN)
This NEW building is on the bus route. Close to school and corner stores, yet you can walk to town with ease. Also FEATURED are large 14x30 rooms in basement; available for storage. Workshop, etc. at minimal extra charge.
1 BR from $190
Call Caretaker
Mr. Morrison 383-7262

CENTRAL VIEW MANOR
1174 VIEW
This building is close to all buses, stores and is just minutes away from downtown. Very comfortable suites with wall-to-wall carpeting, drapes and deluxe appliances. Building also features controlled entrance and an elevator. Located in QUIET NEIGHBORHOOD.
BACH. from $160
1 BR from $190

HILTON HOUSE
790 Dominion
Large apts., W-W carpeting, drapes, controlled entrance, easy parking and a helpful caretaker. Children and Pets welcome. Schools close by.
1 BR from $175.

FINLAYSON PL. APARTMENTS
3142 Cedar Hill
Located close to a major shopping centre and to the golf course. Dishwashers are available. Some suites have unique bubble windows.
BACH. from $175
1 BR from $190.
Call caretaker
Mr. Goddard 595-6040

GREENWOOD MANOR
1255 Verdier Ave.
BRENTWOOD
A new building one block from shopping centres on a quiet street behind Post Office. To view call Mrs. Klassen 652-1954.
1 BR from $190.
2 BR from $235.

QUADRA TERRACE
902 Caledonia
BACH and 1 BEDROOMS
Heating, hot water and parking area included in rent. Building features an elevator, sauna and is in walking distance to City Centre. Rents from $195.

HARBOURVIEW MANOR
925 ESQUIMALT
Hot water, cable, heat and Parking all included in rent of this adult only apartment block. Large suites.
To view call the Hayes 384-0736.

CANYON VILLAGE
Join the 12 families who have moved to Canyon Village. Only 4 large townhouses available for renting. Next to Goldstream Park on Sooke Lake Rd. 2 and 3 bedroom units from $285. to $300. 1 MONTH FREE RENT AND MOVING EXPENSES PAID to qualified renters.

386-3124

OFFICE HOURS
MON. - THURS. 9-5
FRIDAY 9-8
SATURDAY 9-5

AFTER HOURS PHONE:
KIM GILES
388-6275
PAGER 2605
CHRIS 383-4579

1 AND 2 BEDROOM, BEACON Hill area, adults only, no pets. 477-4480.

1 AND 2 BEDROOM APTS. SEPArate entrances. Heat, hot water. $185-$235. 478-2570.

200 APARTMENTS TO RENT UNFURNISHED

PRINCESS PEMBROKE APTS.

1020 Pembroke St.
(By Athletic Park)

New Building
Children Welcome
Close to Town, Schools and Shopping

W to W carpets, Drapes, Large balconies, Elevator, Controlled Entrance.
DISPLAY SUITE
1-Bedroom Suites $165-$200
2 2-Bedrm. suites $265-$270

RESIDENT MANAGERS
MR. AND MRS. J. BRANT
382-9454
Anytime
SORRY, NO PETS
Chateau Rockland Apts. Ltd.

BROWN BROS. on BLANSHARD
"People Helping People"

NEW
THE CHARLES DICKENS

Spring is here, and what could be a nicer change than a bright new suite on the Gorge waterfront. Situated beside a parklike setting, yet only a few minutes to downtown and major shopping areas. The bus stops almost at your door. Priced to rent with heat included:
One bedroom from $203
Two bedroom from $285
See our resident manager for a special move in bonus. Please call 388-6448 or Brown Bros. Agencies at 385-8771.

STOP

Looking for a new, clean building with the best rates in town? Compare us! Five minutes from town on bus route. Children welcome. Included in rent is your parking, water, and most importantly heat (saving you approx. $30.00 per mo.). Also, ask about our lease plan.

TWO CHOICE
CORNER SUITES
AVAILABLE
WHILE THEY LAST!!

VIEW TODAY
Craigflower House
899 CRAIGFLOWER
Call 384-1101, 385-7389
TOD HACKETT
Construction Ltd.

HYBURY HOUSE

3868 SHELBOURNE ST.
1 and 2 bedrooms available. Includes swimming pool, sauna, jacuzzi, billiards and free heat. 477-9601

WHY RENT?
Grosvenor Place
1342 Hillside Ave.
Call
JOE MANTON 382-5211
PETER MASON 477-9318
Roberts Investment Ltd.
388-6611

Wedgewood Terrace
1655 Chambers
Large 1 bedroom suites. adult block, no children or pets. Close to downtown. 384-6353.

LORD STANLEY MANOR
1350 STANLEY AVE.
1-bedroom suites from $199; bachelor suites from $159. Includes wall-to-wall, cable, drapes, balconies, parking. Good bus service. 595-4128.

UNIVERSITY GARDEN HOMES
2 and 3 bedrooms, close to shopping and schools, 1½ baths, family room, cablevision, includes stove and fridge, heat, hot water, drapes, parking, spacious lawns. Children welcome, no pets. 595-5313.

FREE RENT
to April 30
3-bdrm. condo, w-w carpeting throughout, 1½ baths, washer and dryer included. $350. 592-7884, 477-5488.

VIEW TOWERS
One bedroom and bachelor suites for rent. Sauna and swirl pool. Phone 8 a.m. to 4½ p.m., Monday to Friday 382-0922.

885 OLD ESQUIMALT RD. APT. 2-bedroom beautiful corner suite, only $220. Mature adults, no pets. 477-7026 or 383-0888.

NEAR NADEN, QUIET STREET, large, 1-bedroom apt. $160. 479-2684.

2 BEDROOM SUITE, $196. INcludes heat, View Royal area. 595-6243, 479-0825.

JENNIFER MANOR
2524 Quadra St. 1-bedroom, 2-bachelor. Available immediately. Contact Mr. McLaren 385-1615.

6-MILE MOTEL, 497 ISLAND Highway, units to rent with fridge and range, light and heat provided. $145-165. 595-3339.

BEACON HILL — HOSPITAL. Large, bright one bedroom suite, cable, laundry. $187. 383-8118, 477-3156.

BACHELOR SUITE WITH FIREplace. Horse corral included. 479-2092.

2-BEDROOM APARTMENT $157. Married couple. Near Naden 383-9857.

LANGFORD, COLWOOD. 2-BEDrooms, fridge, stove. $215. 478-7990.

IN ESQUIMALT 1-BEDROOM $153. 477-2257 after 4 p.m.

1-BEDROOM BASEMENT SUITE, Fairfield, $180. 596-8396.

200 APARTMENTS TO RENT UNFURNISHED

SEASPRAY
PROPERTIES LTD./ REALTORS
1911 QUADRA
386-3124

PARK WEST
55 BAY ST.
Large spacious suites with balconies, some overlooking Vic West Park and tennis courts. This new modern building located on bus routes features exercise room, sauna, controlled entrance and laundry facilities. To View call The Becks 383-9963 or drop by.

MACAULAY EAST APTS.
WATERVIEWS
SWIMMING POOL
WHIRLPOOL
HEATING INCL.
CABLE INCL.
1 BR from $195.00
Come rent with us at Macaulay East Apts. Large suites with all the amenities you could want including an excellent billiard room, good caretakers and lots of parking, call Mr. Gribling, caretaker at 385-8967 or call at 948 Esquimalt Rd.

MACAULAY NORTH APTS.
—HEAT INCL.
—SPACIOUS SUITES
1 BR from $195.00
2 BR from $265.00
This building is situated close to shopping but in very QUIET location. Many suites have excellent VIEWS and are spacious. Tenants also have the use of swimming pool, whirlpool, sauna in adjacent apt. block. To view call Mrs. Alwood at 382-5622 or visit building at 980 Wordsley St., just off Lampson at Esq. Rd.

386-3124

OFFICE HOURS
MON. - THURS. 9-5
FRIDAY 9-8
SATURDAY 9-5

AFTER HOURS PHONE:
KIM GILES
388-6275
PAGER 2605
CHRIS 383-4579

PANDORA HEIGHTS
1220 PANDORA AVE.
Large luxurious 2-bedroom snite, wood burning fireplace, large private balcony, 3 blocks from downtown; adult oriented. Available immediately. 386-2669 or 382-2012.

HORIZONS
2-bedroom main floor, available now, $260. 1-bedroom suites, from $215. Available May 1st. Includes wall-to-wall carpets, drapes, color appliances, heat, water, cabevision and parking. Sorry no children or pets. Walking distance to three shopping centres and University. Apply resident manager 1576 Midgard or phone 477-9489.

1 BDRM. $190
2 BDRM. $230
Available immediately in Hartshorne House, corner Hillside and Cedar Hill Rd. Shag carpet, free hot water heat, phone 388-6897 for appointment.

PRINCESS LOUISE
310 ROBERT
Child welcome. Large bright one and two-bedroom apartments. Reasonable rent. Heat, hot water, cablevision, parking, fridge, stove, drapes, wall-to-wall included. Good bus route. Before 6, 478-5550, after 6, 384-5320.

BEACON HILL PARK
Is at your door when you rent this luxurious 2-bedroom, 1½ bath suite, available May 1st. The monthly rent of $355 includes every convenience and luxury appointment. Call 383-6607 or 477-00/3 to view.

ON THE OCEAN
DUNSMUIR HOUSE
831 Dunsmuir Rd.
QUIET ATMOSPHERE
Adults Only
Harbour View — Spacious Suites
Res. Mgr. 388-4943, 385-7918

NORTH HILL

1 bedroom suites available, Resident manager, 386-7325.

CAMELOT
3820 SHELBOURNE
1-bedroom, w-w, free heat and parking, $202. Adults, no pets. 477-4320.

OAK BAY—FOUL BAY
Bright, roomy upstairs suite on quiet street. 1 bedroom, separate entrance completely self contained, $235, some references required. 598-6014.

904 CARLTON TERRACE
Available May 1st. Esquimalt, 1 bachelor $164 includes all utilities. Call for appointment 382-9339 2-4 p.m. or after 6 p.m.

2 BEDROOM SUITE, FAIRFIELD area. Rent $194 includes heat, laundry, cablevision. Retired tenants. Available May 15. 385-6311.

CLOSE TO TOWN, CABLEVISION included, 1 bedroom suite, $170-$190, for quiet mature person, 382-5962.

ONE BEDROOM BASEMENT suite, carpeted, separate entrance. Near park and bus. $150. 386-3008, 386-0134.

REASONABLE, BEHIND PARLIAment buildings, 1, 2 bedrooms, Utilities included. 385-6853, 592-7678.

BACHELOR SUITE QUADRA and Tattersal. $135. Light, heat, and water included. 658-8817.

BACHELOR SUITE, QUADRA AT Tattersall, $135, light, heat and water included. 658-8817 evenings.

JAMES BAY, TWO-BEDROOM townhouse, children welcome. 385-4067.

BANFIELD PARK ON YOUR doorstep, 1-bedroom suite $180, call Realspan Properties Ltd. 388-6454.

VIC WEST, BRIGHT THREE room suite, $135, suit mature lady. 477-5796.

ESQUIMALT AREA. LARGE one-bedroom, fridge, stove, heat, $199. Mature tenant preferred. 382-1127.

AVAILABLE APRIL 15TH, large 3-bedroom, $275 per month. 382-6512.

MAY 1ST, ONE-BEDROOM suite. $172. Includes heat, cable, no children or pets. 384-7924.

BACHELOR — BASEMENT suite, by K-Mart, $135. 477-2083.

HILLSIDE AREA, 1-BEDROOM apartment, $171 a month. 595-4231.

200 APARTMENTS TO RENT UNFURNISHED

BROWN BROS. on BLANSHARD
"People Helping People"

FIRST CHOICE IN APARTMENT RENTALS

REDWOOD PARK
(155, 157 Gorge Rd. E.)
Want to make a change? Tired of the same old place? Why not make your spring move to a bright, fresh suite in Redwood Park featuring a full-sized swimming pool, sauna, covered parking, and sundecks? Available immediately, one and two-bedroom suites from $220.00 and $285.00, heat included. Please call 382-6407.

VILLAGE OAKS
(2125 Oak Bay Avenue)
Quality construction throughout. Locate close to the village shopping area. Two and three-bedroom suites priced to rent from $425.00 to $525.00. Sorry, adults only, no children or pets

MANCHESTER COURT
565 Manchester Road
Quiet area just off the Gorge. Close to downtown and major shopping areas. Very large suites, heat included. Dishwashers in all two bedroom suites. Priced to rent one bedrooms from: $205.00. Two bedrooms from: $270.00.
Please call resident manager at 388-5740.

GORDREAU APTS.
129, 131, 135 Gorge Rd. E.
Enjoy the quiet of the Gorge waters while you enjoy a swim in the beautiful full size pool, or relax in the swirl pool and sauna. The suites are large with a full sized balcony. Price to rent from $190.00 or one bedrooms and from $235.00 for two bedrooms. For appointment to view please call 382-0981, 383-6436 or 383-0530. Further information call Brown Bros. Agencies Ltd. at 385-8771.

CAMPUS COURT
1631-1641 McKenzie Ave.
Something just a little different, a little nicer than the ordinary. Situated in the University District close to all shopping and on bus route. Covered parking available and for your enjoyment a tennis court.
One bedroom from $195.00
Two bedroom $300.00
To view please call 477-8517
For futher information contact Brown Bros. Agencies at 385-8771

DOWNTOWN ONE MONTH FREE RENT

—1-bdrm. suite, $220
—New building, unique design.
—Carpets and drapes.
—Underground parking.
—Close to everything.
—Children welcome.
383-6593 or 477-3065

FREE

ONE MONTH
Rent Includes
Hot Water and Heating
Quiet established, near new block, 843 Craigflower. 1 and 2-bedroom suites. Adults only, no pets. Sauna and pool table, table tennis, on bus route. Close to shopping. For information call Res. manager, 385-4132; Office 384-9793.

HILLSIDE AREA
Between Cook-Quadra
Available now or May 1st. 1-bedroom Apts., some with view. Renting from $185 per month. (ALSO AVAILABLE APRIL 15TH, A 2-BEDROOM SUITE, RENTING FOR $226. PER MONTH. FOR FURTHER DETAILS, 386-0112. ADULTS ONLY. NO PETS.)

WATERFRONT

Seagate, 707 Esquimalt Rd., on Victoria's Harbour waterfront with a very large indoor-heated swimming pool and hydro therapy pool. Mature adults only, no pets. Available May 1 — Large 1-Bedroom Suite, $195; also Large 2-Bedroom Suite, $265. Includes heat and cablevision. Resident Manager, 383-1731 or 388-6100. Diamond Developments Ltd.

BEAUTIFUL
2 bedroom townhouse for rent, $350 with 3 free months in the first year. Located at Sooke. Sorry no children or pets. Roscoe Development Corp., 642-5254. Call anytime to view.

1-BDRM., $177.25
2-BDRM., $196.25
879 ESQUIMALT RD.
Newly decorated and carpeted. Heat, cable, parking included. Available immediately. 388-5736.

BEACON HILL PARK AREA AND James Bay area. 1 and 2 bedroom suites, rentals ranging from $185 to $278 per month with guarantee of no increase for two years. Adults, no pets. 592-9516.

3 BEDROOM, PRIVATELY owned townhouse in Marigold-Tillicum area. 1½ baths, appliances, basement, carport, rec centre, pool, saunas. $348. May 1st, 598-3870.

Madrona Manor Apt.
1955 ASHGROVE ST.
Near Jubilee Hospital, one bedroom apartments. Phone 595-5583.

BACHELOR DELUXE, THE BELgrove, 1505 Belcher, corner Oak Bay Avenue, $170. Hardwood, third floor, free laundry, elevator, bus, suitable for single lady. 598-6571.

LARGE 2-BR., $247
Shelbourne area, walk to stores, etc. Cablevision, carpets, controlled entrance, quiet adult block. No pets. May 1st. 385-0297, 477-4358.

ONE LARGE BEDROOM, PRIvate entrance, inlaw suite for rent, utilities included, $180. 477-1244 days, 477-4953 evenings. Available immediately.

$220
Large 2-bedroom, small block, 741 Admirals Road. Heat, parking included. Child welcome. 385-0795.

1-BEDROOM BASEMENT SUITE for rent, $200 a month. Includes all utilities. 383-2603 anytime.

200 APARTMENTS TO RENT UNFURNISHED

GARDEN CITY PROPERTY MANAGEMENT LTD.

JAMES BAY
Cozy 2-bedroom character home, situated close to Beacon Hill, $275.

GENEROUS FAMILY HOME
This 4 bedroom home is situated close to schools, shopping, town buses. Nice large yard, pets welcome.

REDECORATED SUITES
With new carpets, newly painted, available immediately, $189 and up. Child welcome. Caretaker 382-6512.

1225 JOHNSON
Centrally located new 1 and 2 bedroom suites in quiet apt. 384-0132.

MALAHAT
3-bdrm. unfurnished mobile home. Fridge and stove. Country living.

625 — 626 GOLDSTREAM
Lovely 3-bdrm. townhouse in Colwood.

CHILD WELCOME
2-bedroom suites in large, clean block situated close to schools and bus route. Caretaker 384-3738.

SUPER LOCATION
Close to Simpsons-Sears. 2-bedroom duplex with large kitchen, covered parking. Nice yard and appliances. Situated on quiet street, $225.

DINGLEY DELL
Must be seen, lovely 2-bedrm. condo. Fridge and stove. Storage area. $300.

WEST BAY TERR.
Cosy 2-bedroom 4 plexes. Available immediately. Children and pets welcome. Washer and dryer facilities. 384-1282.

Ste. 202-920 Hillside, 388-5194

FREE RENT

Move in now
No rent 'til May
Close to Stores, Schools
Covered parking available
Children Welcome!

BACHELOR OR 2-BDRM.

CABLE, HEAT
CLOVERDALE TOWNHOUSE COURT
991 CLOVERDALE
Contact Manager Ste 101
OPEN TO VIEW
12-7 P.M.
PHONE 385-0814
or 385-0391 ans. service
GREENBANK DESIGNS DIV. LTD.

UPPER FORT ST. AREA
Available Now. Very nice 1-bdrm. suite. Renting for only $189.62 per month. Also available May 1st, is a 1 bedroom suite renting for $186 per month. Very handy location. For further details phone 598-8607. Adults only, no pets.

NO EXTRA CHARGES
Cable, heat, hydro, parking incl. Modern, very quiet 1-bdrm. with new W-W carpet. By Apr. 15, $205 p.m. Enjoyment by mature tenants "Olympic Court" on Selkirk next to Gorge Inlet. Bus service and shopping. Res. Mgr. 386-9043 British American Realty Ltd. 385-1431.

CASA DEL RIO
1535 JUBILEE AVE.
Adults only, available May 1st, one bedroom 2nd floor, $197.45; two bedroom, top floor, $246.35. Located on quiet street, wall-to-wall carpets, and all modern conveniences. Close to shopping centre, hospital and bus service. Phone manager 598-6987.

LAUREL POINT
Luxury 2-bedroom apartments, 2 bathrooms, washer and dryer in apt. Pool, sauna, panoramic harbour view. Walk to shopping and downtown. Choose from 6 layouts. $450 - $600 mo. To view call: 388-6454.
REALSPAN PROPERTIES LTD.

QUIET CUL-DE-SAC
908 Market St. Lovely 1 and 2-bedroom suites. Free parking, cablevision, heat, sauna, games room. Reasonable rents. Phone 382-4419.

JAMES BAY — New, new 2-Bedrooms in triplex. Available immediately. Please call BEN WEBB 385-2481.
Swinerton Stewart Clark Ltd. before 10:30 A.M.

1-BEDROOM, $185, 1 BACHELOR, $165. Reliable persons over 19, quiet apartment, all utilities included except hydro and telephone. 2136 Ridge Road. Phone 9 a.m. to 6 p.m., 385-1095.

TWO-BEDROOM APARTMENT, electric stove and fridge, automatic laundry and cablevision, adults only, apply suite No. 5, Fairhill Apartments, 2705 Cook St., $166.

2 BEDROOOM, FRESHLY PAINTed throughout, 943 Esquimalt Road, washer-dryer, fenced back yard, covered parking, 386-0783 or 479-7288.

MAY 1ST, $186, ONE-BEDROOM suite, close to bus and shopping, heat, cable, drapes included. 383-4880.

OAK BAY APARTMENT BLOCK, 1 bedroom and bachelor suites, all utilities included, May 1st, 592-1167.

ADMIRALS ROAD, ESQUIMALT ONE BEDROOM APARTMENT, $140, AVAILABLE IMMEDIATELY. 385-3261.

JAMES BAY, VACANT, 1 BEDroom May 1, close to everything, 385-5930.

4-PLEX, CLOSE TO TOWN, 1-bedroom suite, available. 477-8929.

QUIET 1 AND 2-BEDROOMS, view, pool, tennis courts, small pet welcome. 383-5641.

1140 PANDORA, BACHELOR suite, $140. Daytime 384-8328, Evenings 382-1493.

BACHELOR SUITE, 943 ESQUImalt Road, new carpet, $150. 386-0783 or 479-7288.

2-BEDROOM APARTMENT FOR rent, May 1st, $196. Esquimalt district, call evenings 478-5691.

1-BEDROOM SUITE, 639 ADMIrals, $130, Duplex, Fernwood and Pandora, $170. 595-6460.

2797 CEDAR HILL AT HILLSIDE studio and 1 bedroom apartments, heat and cable included. 598-8749.

HILLSIDE-QUADRA, THREE DEluxe suites available. Adults, no pets. 386-9628.

LARGE SPACIOUS 1-BEDROOM apartment available. Child welcome, good bus route, 384-5320.

ALL UTILITIES INCLUDED, 1 bachelor, $175, 1 bedroom, $204, 1410 Elford, phone 598-7724.

NEAR JUBILEE, 2 BEDROOMS, $190 including utilities, suit couple. 592-9083.

ONE-BEDROOM SUITE, $155, heat, cable included, also bachelor, $141. 479-5205.

BACHELOR SUITE, CLOSE TO downtown, elderly person preferred, 477-0062 anytime.

200 APARTMENTS TO RENT UNFURNISHED

YOUR PLACE

1366 HILLSIDE
—Consider something different designed for owner occupants with over 1000 sq. ft. of living. City convenience and close to Hillside Centre.
—Each suite features 30" self clean ovens, 15 cu. ft. 2 door refrigerators, thermopane windows, plush carpeting and colourful wall coverings.
—Rooftop gardens with views, workshop and games room.
—Unique floor plans include 1 bedroom with den, 2 bedroom 2 level suites and 3 bedroom.
—To view these desirable units with rents starting at $285. per month please call
Rental Office 388-6234
MRS. VOLK 658-8855
Amblewood Develpments

BEACON HILL PLAZA
151 St. Andrew's, 140 Douglas
Beacon and Simcoe
Across from Beautiful
Beacon Hill Park
—woodburning fireplaces
—penthouses with lofts
—private gardens with generous patios, cedar trellises, arbors
—spectacular views of ocean, mountains, harbour, parliament buildings and park
—(live in Victoria's finest apartments), close to ocean waterfront and downtown shops — across from beautiful
Beacon Hill Park
ADULT ORIENTED
BY APPOINTMENT 384-5242

WESTCOAST COURT

755 Market St.
Corner of Hillside and Blanshard
OPEN HOUSE
Daily 10 a.m-6 p.m.
1 Bedroom $195-$218
1 Bedroom and den $250-$255
2 Bedroom $265
Luxury rental accommodation at a reasonable rate.
Adults only building, no pets.
385-4211

FREE RENT FOR APRIL

—Children welcome
—Convenient location
—2 bedrooms $250
Dowler Manor
2549 Dowler
Res. Mgr. 384-7792

GORDON HEAD TOWNHOUSES
Available immediately, spacious 2 and 3 bedrooms, private patio, 1½ baths, finished rec. room, washer and dryer, minutes from School and shopping. Family oriented living, no pets, 1-year lease. Professionally managed by Edgecombe Properties. $300-$340. 477-5422 anytime.

NEW $249

Large two-bedroom 1½-bath corner suite. Central location. Inside parking.
VILLA LISA
1116 QUEENS 386-3646

LARGE SUITES
885 CRAIGFLOWER RD.
ON THE BUS ROUTE
QUIET ROOMY BUILDING
FREE HEAT,
CABLE AND PARKING
PHONE 388-6614

VISTA ROYALE
1345 Pandora
382-3616
April 15th, 2 bedroom, $275. May 1st, 2 bedroom, $270, $313. Includes new furniture, cable, heat, hot water, coloured appliances, large balcony, drapes, shag, parking, swirl, sauna, controlled entrance, elevator, near bus and shopping. Mature adults, no pets.

ROCKHEIGHTS VILLA
Esquimalt, large 2 bedroom, coloured appliances, parking, controlled entrance, cablevision, elevator, indoor-heated pool, children welcome $247 per month. Available immediately. Resident manager, 384-3738.

1-2 BEDROOMS, NICE VIEW. Quiet, clean, well controlled building, elevator and laundry facilities. Drapes, carpet, stove, fridge, storage, balcony, cablevision, heat, water, parking. Close to shopping centre, bus, parks, Esq. Senior Citizens Centre. Adults only, no pets. 382-2221.

1-BDRM., $210
1037 WYCHBURY
New, block, extra large suites. Quiet street. Available immediately. Phone 388-6582, 592-4429.

YORK MANOR
James Bay. Newer building 1-BR. and bachelor suites. Cable, parking, laundry room, storage, swirl pool. Phone Res. Man. 388-7226.

$135.37. CLEAN AND DECORATed, self-contained bachelor apt., with view and own entrance, quiet building, ½ mile to town, suitable for quiet older tenant. No pets. Phone 598-8443.

2-BEDROOM SUITE, HEAT, CABlevision, undercover parking included. Controlled entrance. Close to Gorge Hospital and town. Older mature persons only. 385-3257.

1-BEDROOM VIEW APARTment, Beacon Hill Park, heat, underground parking, pool, sauna and swirl included. $260. 382-4650 for suite 902.

1 AND 2 BEDROOM SUITES
Modern, quiet, bright suites, at two good locations, close to shopping and schools, from $195-$245 per month. 382-0271, 385-6075.

VIC WEST, 1 BEDROOM AND bachelor suite, heat, cable and parking and rec. free, close to bus stop, reasonable, mature people. 386-7245.

SIDNEY SEASIDE
Large 1 bedroom apartment, drapes, rugs, Controlled entrance, available immediately, $225. 656-1284, 656-2433.

2-BEDROOM, GROUND-FLOOR suite in modern apartment building, rent $217 per month. 666 Cook Street, 386-8634.

BEAUTIFUL WATERFRONT. Bachelor, 1 and 2 bedroom. Reasonable. Utilities included. 385-6853, 592-7678.

SIDNEY
Pleasant 2-bedroom apartment, $250, adults only, manager. 656-4838.

UNIVERSITY BORDER. LARGE 1 bedroom, whirlpool, sauna, billiards, bus, garden view. No pets. $235. May occupancy. 477-5803.

200 APARTMENTS TO RENT UNFURNISHED

WINDSOR COURT APTS.

252-254-258 Gorge Rd. E.
WISHES TO INVITE YOU TO VIEW OUR SPACIOUS APTS. AND RECREATION FACILITES.
Our 3 Resident Managers will be only to glad to show you all facets of the complex.
1-bedroom suite from $195.00
2-bedroom suite from $255.00
Bachelor $175.00
Includes use of 50' indoor swimming pool — saunas — swirlpool — squash court — tennis court — universal gym.
Heat included.
Adults only. No pets.
For further information, appointments or viewing of display suite please call Resident Managers anytime.
Mr. and Mrs. Hand — 383-5059
Mr. and Mrs. Squire — 384-3363
Mr. and Mrs. Pepperall — 384-6305
or Mr. John Johnston 386-3692
Office Mon.-Fri. 388-4555
McArthur Park Estates

WATERFRONT SAVE!

up to 3 months rent for the first year.
Rents from $175 to $400 monthly.
Beautiful apartments, townhouses and duplexes for rent on the water at Sooke. A beautiful spot only ½ hour from Victoria and 5 minutes from all conveniences. Bus service available. Suites are lovely and complete with fridge and stove and drapes and balcony. Some have fireplaces, built in vacuum and aqua massage. True luxury at economy prices. This adult complex has limited accommodation for older childen in the duplex units but we cannot allow pets.
Act now for May occupancy.
24-hr. answering service.
Ocean Village
Kaltasin
Box 674, Sooke, B.C.
642-5254.
Open to view 12-4, 7 days a week.
Roscoe Development Corporation

BRENTWOOD TOWER

WHERE IS IT?
At beautiful Brentwood Bay on W. Saanich Rd. at Verdier Ave.
HOW MUCH IS IT?
1-bedroom suites—from $205
2-bedroom suites—from $250
WHAT DOES IT HAVE?
Heat, parking, cable inc. in rent. Swirl pool, sauna, billiards, extra parking. Pleasant country views and beautiful grounds. Good management and choice of suites still available.
To view call Mr. Macleod at 652-3437 or Westgate Rlty. 388-9941, 479-5910.

NEAR JUBILEE HOSP.
INDOOR POOL
Available now or May 1st, is a 1-bdrm. suite in this prestige building, renting for only $188 per month. Please phone 595-3205, 595-0864. Adults only, no pets.

Private Entrances
2-bedroom suites, conveniently located. Close to schools and buses. Low rents starting at $215. Caretaker 388-6892, 477-8292. Garden City 388-5914.

QUIET COMFORT
1 bedroom, ocean view, pool, sauna, covered parking, etc. on Michigan St. $270. 592-0730, 388-5386.

MODERN, ONE-BEDROOM, park-like setting, off Old Esquimalt Rd. Heat, cablevision and parking. Mature adults only. Sorry no pets. 383-3239.

UNIVERSITY AREA
Basement bachelor suite, partially furnished, $150 a month. Includes utilities. Phone between 5-7 p.m. 592-3068.

EXCELLENT MODERATE COST 3 room apartment for mature gent, lady or couple, opposite Saanich Recreation Centre, Sidney. 656-3632.

FAIRFIELD — OLDER HOME, newly constructed owner suite, 2 bedroom, fireplace, carpeting, drapes, stove, fridge, and heat, no children or pets. $350, 598-4618.

1-BEDROOM GROUND FLOOR apartment in older 3-suite house, fridge and stove, walking distance to Jubilee Hospital and Sears. $180 per month. 386-3893.

1 AND 2 BEDROOM, SPACIOUS, bright, redecorated suites, close to parks and ocean, $185 and $205, including cable TV, 598-4111, 479-6344.

ONE BEDROOM, CLOSE TO Parliament, carpets, drapes, controlled entrance, heat, cablevision included in rent, quiet mature adults only. 384-9742, 384-2559.

ESQUIMALT — ONE BEDROOM condominium, $190 per month. Phone 384-9978, 10 a.m. to 2 p.m., weekends, after 6 p.m. weekdays.

DELUXE 2 BEDROOM, 1100 SQ. ft., UVic area, washer, dryer, sauna, swirl, underground parking, storage. Phone 592-4668.

BRIGHT 2-BEDROOM UPPER suite in a tri-plex, close to Jubilee and Hillside Shopping, fridge and stove, $220 per month. 386-3893.

OLD DECOR APT. BLDG.
1 bedroom self contained suite, close to town, and bus, $175, phone 388-4253 or 384-9243.

JAMES BAY LARGE LUXURIous 2 bedroom suite, all ammenities. Available immediately. $480 per month. 592-6816.

JAMES BAY — BEACON HILL Park area, 2½ bedroom apt. garage and basement use, heat and cable included, $335, 384-4078.

200 APARTMENTS TO RENT UNFURNISHED

"YOUR PLACE"
Sir Francis Drake
335 St. James St.
Now ready to view our new addition. These suites have deluxe carpeting, large balconies, tasteful wall coverings, double glazed windows, large bright kitchens. Some suites have a view of the water. All this includes your hot water heat.
1 bedroom from $225
2 bedroom from $255
Manager 386-0847

Quadra Woods
4038 QUADRA
This quality complex set on 3 acres of treed property can offer you something different. Quiet and comfortable suites and only 10 min. from downtown. Tennis court, sauna and swirlpool available.
1 bedroom from $205
2 berooms from $265
Mr. Harris 479-5688
Mr. Darling 479-0119
Mr. Dolhanty 479-8746

McKenzie Manor
1010 McKENZIE
Large comfortable suites in desirable location. Bus stop at your door and only 10 minutes to downtown. All amenities including billiard and sauna.
Bachelor from $175
1 bedroom from $190
2 bedroom from $260
Mrs. Henderson, 479-6486

Fairfield
We have a 2-bedroom suite available in this desirable area. Close to downtown yet a short walk to Beacon Hill Park. This adult building features suites with 30" range and refrigerators. Controlled covered parking. deluxe carports, ensuite plumbing and much more. For appointment to view by private showing please contact.
Mrs. Murray 384-1776
Mrs. Volk 658-8855

350 Linden Apts.
Two choice suites will be available for April in newer building. An area which is quiet yet close to town and the park. Bright and spacious both these 2-bedroom units will give you the comfort and convenience you desire.
2 bedroom from $280
Mr. Patterson 385-0742

1022 Pandora
DOWNTOWN
Brand new and centrally located with bright suites and large balconies. Deluxe kitchens. Carpets. double glazed windows. underground parking available.
Bachelor from $170
2 bedroom from $280
Mr. Tremblay 384-6436

Capstan Court
630 HEAD ST.
A quiet building centrally located in Esquimalt. Large units with balconies — controlled entrance — wall to wall drapes.
Mr. McCallen — 386-0083

855 Ellery St.
This family designed building located close to schools has a choice of 1-2-and 3-bedroom units available. Large bright suites with balconies and all amenities.
1 bedroom $200
2 bedroom $243
3 bedroom $287
Mrs. Perkins — 382-2942
Amblewood Developments

WATERFRONT
Christie Point Apts., Admirals Rd., Craigflower. 2-bedroom apts. in park-like surroundings, all with a view. Swimming pool, boat dock, games room. No pets, this is a bird sanctuary. Rents from $208 includes heat, drapes, and cable TV. 385-0644, 382-0848.

AVAILABLE NOW OR MAY 1ST
Lovely 2-bedroom corner suite on transportation, and opposite Shopping Centre. Rent $234 per month. Very quiet building. Please phone 382-0626. Adults only, no pets.

VIC WEST
2-bedroom from $225, 1-bedroom and den, $195; Carpets, drapes, fridge, stove, heat, cablevision included. 5 minutes from downtown, bus stop at door. 478-0225, 384-6383.

JUBILEE AREA, LARGE SUITE approximately 1200 square feet, 2 bedrooms, 2 bathrooms plus den, with extra storage, $354, 2 bedrooms, $253, 1 bedroom with den $238, large 1 bedroom $205, well maintained, quiet block. 598-8346.

TWO AND THREE BDRM SUITES. All utilities paid. Children O.K. Immediate occupancy. Close to Stores. Goldstream Golf Course. Call 474-2090 Caretaker. British American Realty Ltd. 385-1431

ELDON PLACE
Now offering $50 moving-in bonus. Bachelor to 3 bedroom, heat, hot water and cablevision, heated pool, swirlpool and dry sauna, also games room. Near Woolco and Woodward's. Call 386-0614.

AVAILABLE APRIL, VIEW NOW, one and two bedrooms, quiet, clean and well controlled. First two months ½ rent, will pay local move. Adults only. Phone the congenial managers at 382-0652.

1-BDRM. SUITE, ALL UTILITIES, fridge and stove, by University Heights. $185 per month. LARRY QUAGLIOTTI 479-6609 or 386-6164. Castle Properties Ltd.

THE SENTINEL—FOR THAT BETTER apartment, only because of transfers, now have 1 and 2 bedroom for the 1st of May, phone 385-1249.

VICTORIAN APT.
2111 SPRING RD.
2 bedroom, $200; 1-BR from $160. Parent with child welcome. Res. Mgr., 383-6989.

ESQUIMALT, THREE-BEDROOM suite, $270. two-bedroom suite, $232, elevator, balcony, heat, cable included, pet welcome. 386-2730, 479-5205.

ESQUIMALT
Clean 1 and 2-bedroom apartments, carpets, controlled entrance, balcony, heat and cable. 386-0939.

SENIOR CITIZENS
Merrion Gardens, Oak Bay. Bachelor suites available, reasonable rent. Phone 592-2231.

FAIRFIELD, 923 MCLURE CHARacter bright one bedroom apartment, heated, $180. Adults, May 1st. 382-2872.

1258 YATES, QUIET BUILDING, large 1 bedroom $180, heat, parking, cablevision. 384-7785, 386-1961.

200 APARTMENTS TO RENT UNFURNISHED

984 McKenzie
"YOUR PLACE"
Discover for yourself why this building is 90 per cent full in the first month. We have much to offer in this architect designed building set on 3 acres of treed Property.
—Double glazed windows
—Wallpapered kitchens and
—Bathrooms
—Tennis court
—Covered parking
—Mirrored closets
—Large balconies
—1 BEDROOMS from $195
—BACHELORS from $170
MR. BRIDGE — 479-5754
Amblewood Developments

Orangewood Manor
4026 Quadra
Attractive 2-Bedroom Suites for April Occupancy
ENJOY OUR MANY FEATURES
—Fully broadloomed suites
—Equipped workshop
—Beautiful sunny indoor pool
—Roof garden with a view
HANDY LOCATION
—On a downtown bus route
—Convenient to all main roads
—Shopping close by
Open for Viewing Daily
Call Res. Manager, Suite 208
479-3223
CONCORD

LORD HARLEY APTS.
3220 Quadra
Mayfair Area
Available April 1st. 2 Bedrooms from $278. Swimming pool sauna, hobby room, recreation room. Mature Adults — Sorry No Pets
Call Mr. Salon 386-3711
Park Pacific

OCEAN PINES
1987 Kaltasin Rd., Sooke, B.C.
FOR RENT OR SALE
4 plex living in attractive landscaped setting on shore of Sooke Harbour.
—living room with fireplace
—2 bedrooms
—full bathroom
—kitchen with fridge and stove
—wall-to-wall carpeting throughout.
Adults only, no pets.
For information please phone 642-3053.

FORT-PANDORA
Walking distance to town. Mature adults only. No pets or children please. 1 bedrooms from $190. 2 bedrooms from $260. 598-2394.

JUBILEE
1939 Lee Ave. behind Safeway near Hospital. One and 2 bedrooms, 1 bachelor. Suit mature older people. No Pets. Sauna and whirl pool. 595-1210.
Kilmarnock Holdings Ltd.

Complete Property Management
(A Div. of D. F. Hanley & Assoc.)
1. 1-Br. units — Fort St., near Richmond. Mr. Smith, 595-5827.
2. Large 2 plus 3-Br units — Modern block. Mr. Graham, 385-9188.
3. 1 and 2-Br. units — Constance Ave. Mr. Thompson, 384-7204.
4. Modern 1-Br. units — 1138 View St. Mr. Townsend, 383-2637.

$100 ALLOWANCE
After 2 months occupancy, Available May 1st, Bachelors, 1 bedrooms, and 2 bedrooms, starting at $139.10. Rent includes heat, cablevision, and water. Controlled entrance, laundry facilities, extra locker space, close to town, right on bus route, no children, no pets. Contact manager at 382-2845. Royal Arms Apts. 1300 Yates St. (Corner of Yates and Fernwood)

VISTA ROYALE
1345 Pandora
382-3616
May 1st, 2 bedroom $237. Includes cable, heat, hot water, coloured appliances, large balcony, drapes, shag, parking, swirl, sauna, controlled entrance, elevator, near bus and shopping. Mature adults, no pets.

HILLSIDE AND QUADRA
1 BDRM. — $170, 2 BDRM. — $240, Bach. — $160 and $165 Avail. NOW and MAY 1st. Call Mrs. Kenny 383-9139 or Western Homes Ltd.
CENTURY 21 Western Homes
1037 Cloverdale Ave. 388-6314

1110 QUEENS
1 BEDROOM $179
BACHELOR $154
Rent includes heat, cable and parking. Walk to town. Phone 382-8817, 598-6566.

KINGSWOOD
1 bedroom available, no children or pets. Resident manager. 385-5581.

YOUR SEARCH HAS ENDED
Here are 1-bedroom suites from $175 to $195, close to all amenities and available now. To view, call Resident-Manager, 383-9802, or Realspan Properties Ltd., 388-6454.

MOVE TO THE WATERFRONT
You'll never move again! Available now — bachelor and 1-bedrooms, adults only. Call Resident-Manager, 385-4022, or Realspan Properties Ltd., 388-6454.

FAIRFIELD DISTRICT
Old home atmosphere, new home setting, 1- and 2-bedroom suites, carpeting, drapes, stove, fridge, heat, $225 and up, no pets or children. 598-4618 after 5 p.m.

1 BEDROOM AVAILABLE IN modern building near Beacon Hill Park. All tenants are quiet, senior, retired, people who appreciate a well kept home. $186, references required. Reply to Victoria Press, Box 558.

1 MONTH FREE RENT
On year lease. Clean and lovely 2 bedroom, lower floor of duplex in Esquimalt area. 3311 Lodmell Rd. $250 per month. Call collect 438-4351, evenings 271-7448.

REDUCED RENT, FOR TENANT caretaker for a quiet, nine-1-bedroom suite apartment block. 1249 Fort St. Available May 1st. Call 383-6554 after 5 p.m.

CARNARVON MANOR
1243 BAY ST.
One, two or three bedroom apartments to rent. Pool and sauna. 383-3974 or 384-8528.

BRIGHT ONE BEDROOM apartment, main floor. $240 includes heat, cable. Beacon Hill Park — James Bay area. Phone 384-4078.

ONE 2-BEDROOM, ONE 3-BEDroom, large heated, carpeted, apartments. Available. Centrally located, $240 and $278, children welcome. 384-2944 days.

VIEW ROYAL, 341 ISLAND HIGHway, one bedroom, $150. Two bedroom, $200. Available immediately. Hydro, cable, heat, water included. 479-4619.

LARGE ONE BEDROOM IN small block. $200, including utilities and carport. Evenings 382-4360.

AVAILABLE NOW — 1-BEDroom, basement suite, $160, utilities included. 382-5537.

2 BEDROOMS, INCLUDING heat and water, separate entrance, available now. 383-6024

200 APARTMENTS TO RENT UNFURNISHED

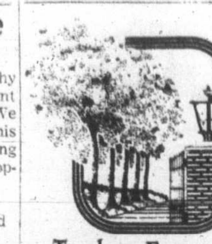

Treelane Estates
$235
PER MONTH — ONE BEDROOM
Apartments
Are now available in Victoria's newest twin towers — Tree Lane Estates. Why pay rent for a hole-in-the-wall today when you could be moving into an exciting new complex for as little as $235 per month, one bedroom — tomorrow?
Treelane Estates
103-105 Gorge Rd., features the latest in interior design, up-to-the-minute amenities, controlled access, color co-ordinated kitchens and baths, brand-name appliances and quality broadloom and draperies throughout.
The Features
Are built-in tool Saunas, Swirlpool Recreation and Hobby Rooms, Roof Gardens, Observation and Entertainment Room. Spectacular views and country-like setting just minutes from downtown.
Town Houses
Are also available from $295 per month; penthouses from $350 per month; 2-bedrooms from $410 per month.
COME IN
Any day and see for yourself. Our charming hostesses will be pleased to show our fabulous complex.
103-105 GORGE RD.
OPEN HOUSE DAILY
MON.—THURS.—10 A.M. —9
FRI.—SAT.—SUN.—NOON TO 5
388-5332
(no appointment necessary)
Concord

BROWN BROS. on LANSHARD
"People Helping People"
PRESENTING THE PRINCE CHARLES
(215, 217, 219, 221 Gorge Road East)
This brand new development offers you a choice of four separate buildings designed for your living comfort.
Situated in the quietness of the Gorge Waterway, yet only a few minutes from town and major shopping areas. Bus stop direct to town just a short distance from your door.
Waterfront suites present a magnificent view of the Gorge waters.
Do you own a small pet? We have a special pet lease to accommodate you.
Open daily for viewing, please see resident manager.
We offer you a special move-in bonus — 50 per cent off your rent for the first two months.
Bachelor suites from $160.00.
One bedroom suites from $190.00.
Two bedroom suites from $260.00.
For further information please call Brown Bros. Agencies at 385-8771.

$240
per month
LARGE
1000 sq. ft. plus
2 BDRM UNITS
Offered by
CENTRAL MORTGAGE AND HOUSING CORP.
Includes domestic hot water, underground parking, quality appliances.
HATFIELD HOUSE
877 Ellery St.
Call 388-3103

ASCOT HOUSE
1537 MORRISON STREET
By Oak Bay Junction
Only one — 2-bedroom suite left in this nice new bldg. with elevator, rent $260. Phone 595-6278, 12-7 p.m. or 385-0991 Ans. Service. No children or pets.
GREENBANK DESIGNS LTD.

NIAGARA COURT
535 NIAGARA
One bedroom, starting $192.25 includes heat, cable, parking, sauna, swirl pool. One block to James Bay Mall. Near park and sea. Will consider small child, no pets.

LARGE BACHELOR APARTment, overlooking the Gorge on Gorge Road, 1 block from shopping centre, bus to downtown at door, mature adults only, no pets. Available April 1st, phone 382-4534.

NEAR PARK, SEA, TOWN, EXtensive views, on corner, very pleasant 2 bedroom, 2 bathroom, pool, sauna, parking etc. inclusive, 385-7841.

3150 JUTLAND ROAD
Cosy bright one-bedroom suite close to Woodwards. $180 monthly. 382-0088 or 388-5852.

LANGFORD COLWOOD AREA, large two bedroom, utilities included, children welcome, $221.20. 478-4109.

BEAUTIFUL VIEW
Bachelor, 1-bedroom, pool, sauna, swirlpool, near Gov't Buildings, 388-5386.

FAMILY APARTMENT — CHILdren welcome, small pet, near Stadacona Park. Call before 5 p.m., 479-7117 to view.

DELUXE 1 AND 2 BEDROOM suite, wall to wall, available immediately. No pets. 382-9995 or 386-2871

1019 ROCKLAND, 2-BEDROOM, $215. Walking distance downtown. Phone after 12 noon. 388-4787

200 APARTMENTS TO RENT UNFURNISHED

F. W. STAPLES
(Division of Halycon Realty Ltd.)
388-4243
After Office Hours:
479-9177, 388-5716
"WE TRY HARDER"
Why bother moving if it's not for something better? Save time, we have a large selection of apartments and townhouses for rent in all areas of the city. The following are some of our buildings.
1. VILLAGE GREEN Suite 2 — 420 Niagara St.
2. QUEENS COURT 1134 Queens
3. WHITECAP MANOR 343 Simcoe St.
4. THE TREE HOUSE 1229 Pandora
5. INVERNESS MANOR 960 Inverness
6. PRINCESS ANNE APTS. 1118 Balmoral Rd.
7. PRINCE ALBERT MANOR 1025 Kings Rd.
8. THE DONNEGAL 2539 Dowler Place
9. QUEENSTON MANOR 1017 Queens
10. DUNDAS MANOR 404 Dundas.

201 APARTMENTS TO RENT FURNISHED

WEEKLY DAILY
Adjacent to Parliament Buildings and inner Harbour. Fully furnished 1-bedroom suites, color TV, linen, dishes, all utilities, use of sauna. Indoor pool, games room, coin laundry.
ROYAL SCOT INN
425 QUEBEC ST. 385-3543
OCEAN PROPERTY MANAGEMENT

NEW
NEAR CITY CENTRE
Weekly and monthly rates all year. Spacious furnished suites with colour TV. Everything supplied. Tiled bath and shower. Fully equipped kitchens. Garage parking. Elevator. Children and pets welcome.
Hartnell House, 1204 Yates
383-0742 or 386-2812

BEACON HILL NEAR THE SEA, DELUXE 1-BEDROOM SUITE INCLUDING LIVING ROOM, DINING AREA, KITCHEN, ETC. FULLY CARPETED, TASTEFULLY FURNISHED INCLUDING TV AND LINEN, QUIET MODERN BUILDING, CLOSE TO PARK, NO PETS OR CHILDREN, NO RENT INCREASE FOR 1 YEAR, $285. PHONE 383-3824 (675 Niagara St.)

DELUXE 1-BEDROOM AND bachelor suites, fully furnished, including color TV, dishwasher, sauna, swirl pool and rec room, apartment in 1½-year-old building, maid service, queen or twin bed, separate balcony, by week or month, Ocean Manor, 2930 Washington, 388-7818

JUBILEE HOSPITAL AREA — on bus route and across from shopping. Fully furnished including linen and kitchenware. Heat, hot water, cablevision and parking supplied. One bedroom $230 per month, available May 1st. Adults no pets. 592-9516.

AVAILABLE NOW
One Br. furnished suite near Jubilee Hosp., $214 per mon. including heat and hot water. Contact Mrs. Oakley, Complete Property Management, Phone 477-7284.

DOWNTOWN FURNISHED STUDIO SUITE, AVAILABLE IMMEDIATELY. KENT APARTMENTS, 1322 BLANSHARD AT JOHNSON. MATURE ADULTS, NO PETS. $170, 592-7536.

WANTED
Quiet Adults to appreciate spacious 1-bedroom in older building. $200 including utilities and carport. Evenings 382-4360.

UNIVERSITY AREA, FULLY furnished large 2-bedroom apartment with washer and dryer in suite. Children welcome. Available May 1st. Phone 477-9675.

$350: WILLOWS BEACH, VERY large 1-bedroom with fireplace, ocean views, tastefully furnished, utilities included. References required. 595-5446 or 384-1454.

WHOLE BASEMENT, EVERYthing supplied. Private, Royal Oak. $200. Possession May 7th. Non-smoker gentleman preferred. 479-6396.

BEACON HILL — HOSPITAL, bright two-room suite, share bath, all utilities, cable, laundry. Quiet person. $145. 384-6786, 477-3156.

SPACIOUS BACHELOR SUITE, Fernwood - Pandora area, $185. Phone Mr. Wayts, 479-5639 evenings and weekends, 386-8866 days.

BRIGHT, COSY TOP FLOOR IN older character home. One bedroom, quiet, close-in. $220. Including utilities. 384-8634.

CLOSE TO UVIC, QUIET, FURnished, 2-bedroom suite, laundry room, cable tv, no children or pets, $250 per month. 477-1455.

LARGE SELF-CONTAINED, quiet, semi-furnished bachelor. $165. 388-7605.

TWO-BEDROOM BASEMENT suite, all utilities paid. Located near Cook-Quadra. 383-7571.

1-BEDROOM, FULLY FURnished suite, newly decorated, $225. 477-9606.

COSY COTTAGE WITH FIREplace and carport, no pets. Malahat Bungalows, 478-3011.

FURNISHED 1 BEDROOM AND bachelor, children and pets welcome. 478-3443.

BACHELOR SUITE WITH KITCHen, share bath, utilities included $110, 721-3361.

EDGEWATER MOTEL, CLEAN, warm, one-bedroom from $165 month. 478-4212.

TO SUBLET, ONE-BEDROOM, furnished apt., $180 per month, May until Aug. Phone 385-8252.

CHARACTER LARGE ATTIC apartment, near Jubilee. 598-4075, after 7.

EDGEWATER MOTEL, CLEAN, warm, one-bedroom from $165 month. 478-4212.

ONE-BEDROOM SEA VIEW suite, grounds level. Dallas Road. References required. 384-5382.

FURNISHED ONE BEDROOM suite, $185 including utilities, near K-Mart. 477-5612.

1-BEDROOM FURNISHED apartment, heat and hydro. 642-5627.

$150 CLEAN, UTILITIES INCLUDed, central location, share bath. Gentleman. 595-3865.

FAIRFIELD BY THE SEA
Bachelor, tv lounge, utilities provided. $125. 386-7347.

2 BEDROOM BASEMENT SUITE, Quadra-Tattersal area. $240. 384-4697 evenings.

LARGE 2 ROOM SUITE, FURnished, James Bay, 384-6789.

VIC WEST, BASEMENT SUITE, $120, suit mature person. 477-5796.

CAMOSUN AREA 2 AND THREE bedrooms, reasonable, 383-8028.

NEAR JUBILEE, 3 ROOMS, $175, references. 592-0415.

202 APARTMENT FURNITURE TO RENT

STANDARD FURNITURE
Three Rooms from
$40 per month
Immediate Delivery
382-5111

202 APARTMENT FURNITURE TO RENT

MAIS
FURNITURE and APPLIANCES
RENT
COLOR or BLACK-WHITE TV'S
FURNITURE—APPLIANCES
MICROWAVE OVEN
at PENNIES per DAY
1821 COOK
385-2435

MONTH TO MONTH
Piece or Group
CAMOSUN FURNITURE RENTAL
942 Fort St. 383-3653

203 APARTMENTS WANTED

BEFORE JUNE
Cottage, flat, duplex for small, middle years family with fastidious spayed cat. Two bedrooms or equivalent space. Approx. $200 per month. South end of city preferred. Contact Deming: 383-5401 or 385-6611.

WANTED: JUNE 1, BY RESPONsible young working couple, non-smokers, non-drinkers, one-bedroom character suite in older house or cottage. Preferably with fireplace. After 5 p.m., 595-0479.

1-BEDROOM SUITE OR LARGE bachelor suite wanted. By quiet older lady in quiet street. James Bay, Fairfield. Rent up to $190. 384-1667.

RELIABLE WORKING COUPLE require 2-bedroom suite in house or apt. Phone 595-1958 or 385-0672.

204 SHARED ACCOMMODATIONS

SHARE 3-BEDROOM SUITE IN house, close to town, fully furnished, $100 per month, includes everything except share of phone and cablevision, female only, phone 5-7 p.m., 383-9172.

SINGLE MAN WILLING TO share comfortable home in Fairfield, with compatible person age 25-35. Reply to Victoria Press Box 590.

TWO FEMALES TO SHARE three bedroom duplex, private entrance, backyard, $100 month plus utilities. 595-5879 or 383-6435.

UNIVERSITY AREA, WANTED May 1st, girl, non-smoker, to share deluxe townhouse, rent $150. Inclusive. Decreasing to $100 in September, phone 385-2514 evenings.

LADY WITH FURNISHED apartment desires share with middle-aged lady. 383-0589 mornings.

ROOM IN CO-OPERATIVE house, $125. Phone 477-7065 after 6:30.

ROOM AVAILABLE IN CO-OP house, May 1st, for vegetarian non-smoking woman. 595-3647.

GLANFORD-MCKENZIE AREA to share three bedroom new home, $150 per month. 479-7548 after 6.

MALE 20-30 TO SHARE HOUSE, James Bay, phone after 6, 384-7349.

LADY TO SHARE DELUXE townhouse, $125. Inclusive, 479-0588, 479-6894.

WANTED PERSON TO SHARE 4-bedroom house, $94, call 382-2577.

206 DUPLEXES TO RENT

ESQUIMALT DUPLEX
Deluxe three bdrm home, situated on a quiet street near the ocean. Separate dining room. Large living room with fireplace. Built in dishwasher. $400 per month. References please.
HENDERSON REALTY LTD. 385-9741

ESQUIMALT: UPPER FLR. 3 BR. Duplex, area West Bay Marina. Inc. heat, hot water, range and fridge; separate entrance; Bldg. 20 yrs; Responsible tenants — ref. req'd. $300 per mo.
C. N. MONTAGUE CO. LTD.
595-4413, 642-5315, 656-6148

HIGH VIEW ROYAL, MAIN floor suite of duplex, large rooms, 1500 sq. ft., double carport and large parking area, electric heat, includes fridge and range, $285 per month, Call Stan Bell, 479-2804 after 7:30 p.m.

AVAILABLE MAY 1ST, IN ESquimalt with a water view, spacious and bright 3-bedroom upper duplex. Hardwood floors, fireplace — must be seen to be appreciated. $350. 658-8210.

QUIET GORGE-TILLICUM, 1100 sq. ft. side by side duplex. 3rd bedroom, second bath and family room in full basement, 12x17 living room with fireplace and drapes, 4 appliances, May 1st, $400. 386-0916.

BURNSIDE - MAYFAIR
2 bedroom suite 4 plex, all utilities included, washer and dryer, close to bus, schools and shopping. $300 per month. Available May 1st, 267 Tolcross 384-9802 or 383-7918.

3-BEDROOMS AND DEN, SIDE by side on quiet, attractive street near Naden. Washer, dryer, fridge, stove, drapes, fireplace, ample parking, wall to wall, no pets. Available May 1st. 658-1096.

LANGFORD DELUXE UNIT. 3-bedrooms, wall to wall, fireplace, electric heat, stove, fridge, one or two children welcome, $285. Available May 1st. 474-2484 after 5, weekdays.

ESQUIMALT, 3-YEAR-OLD, 3-bedroom duplex, close to all amenities, new wall to wall carpeting, fridge and stove, fenced backyard, $300 per month, 383-8821.

THREE-BEDROOM DUPLEX wall-wall carpet, fridge, stove, washer, dryer, drapes, 5 minutes walk to Colwood shopping centre. No pets. $400. 592-1943.

SIDE BY SIDE, 2 BEDROOM DUplex, fireplace, curtains, stove, fridge, garage. Near Jubilee Hospital. Available May 1, $295 includes hot water and heat. Phone 595-5316 evenings.

HALF DUPLEX
Langford, 3 bedroom, 1½ baths, 8 years old. Stove and fridge. Fenced Yard. Immediate. $295 per month. 477-0548.

LOVELY 3 BEDROOM MAIN floor, large kitchen, fridge and stove, big back yard on crescent in Colwood area, $325 per month, ½ utilities. 474-2970.

LANGFORD
Available April 1st, $280. Three bedrooms, 1½ baths, inside redecorating just completed. 477-5669 or 386-7721 weekdays.

MODERN SIDE-BY-SIDE, 2 BEDrooms main floor, wall-to-wall, stove, fridge, full basement, rec room, wet bar. Near Cedar Hill Golf Course. $365. 478-1950.

FAIRFIELD SIDE-BY-SIDE, 2 bedroom, fireplace, stove, fridge, wall-to-wall, full basement. Responsible adults. $295. 478-1950.

4 ACRES, ROOMY 1 BEDROOM, fridge, stove, washer and drer, wall to wall, small barn, 35 mins. from town, $225 383-4568.

OAK BAY BORDER.
Large 2 bedroom lower duplex, fireplace, wall-to-wall, pets and children welcome, $295, 598-7689.

THREE-BEDROOM SIDE-BY-side duplex, 1½ baths, fridge, stove, washer, dryer. Langford, $325. 478-5238.

ESQUIMALT — 2-BEDROOM upper with sundeck, on bus line, stove and fridge. Immediate possession. $250. 383-9126.

TWO-BEDROOM SIDE-BY-SIDE duplex, Hillside-Cedar Hill, $295 per month. Available May 1st. 598-3913.

ONE SIDE OF SIDE BY SIDE, 3 bedroom duplex, basement, fridge, stove, drapes, $340, near Woolco. 477-5612.

FAIRFIELD, 2-BEDROOM MAIN floor, fireplace, excellent suite, $325; Bachelor, bright self-contained, $160. 598-6956.

SIDE-BY-SIDE AVAILABLE MAY 1st, fridge, stove, wall-to-wall carpets, 3rd bedroom down, $285 per month. 478-3884.

LANGFORD, NEW SIDE-BY-SIDE duplex, 3 bedrooms, full basement, fridge, stove, close to school and shopping. $350. 478-9859.

DUPLEX IN LOVELY QUIET area, in Oak Bay, Fireplace, hard wood floors. 595-5347.

LANGFORD, 3 BEDROOM, WALL to wall, electric heat, fireplaces, full basement, $325, 479-6019.

2-BEDROOM, LAKEHILL DIStrict, avalable May 1st, $275. Phone 479-3040.

UPPER LARGE 3-BEDROOM DUplex. Heat, stove, fridge and water. $325. 658-5882.

TWO BEDROOMS, FRIDGE AND stove, water, $225 per month. Available April 15th, 384-7739.

1-BEDROOM DUPLEX, LANGford area, $200. 478-7826.

THREE BEDROOMS, $200, QUAdra-Bay St. 478-8155 after 6 p.m.

206 DUPLEXES TO RENT

COOK-PANDORA, BACHELOR upper, stove and fridge. Immediate possession. $111. 383-9126.

2-BEDROOM UPPER SUITE with part basement, $260, close to Woolco. 477-7026, 384-4465.

IMMEDIATELY AVAILABLE, utilities included, Langford area, 2-bedroom, fireplace. 474-1346, $300.

VACANCY MT. TOLMIE AREA, 3-bedroom suite, $275 per month, all utilities paid, 595-6784.

JUBILEE, CLEAN, COZY, 2-BEDroom side, children, pets welcome, $290. 592-0738.

2 BEDROOM DUPLEX FERNwood, Haultain area, fireplace, $275.50, May 1st. 478-2638.

MODERN SIDE BY SIDE, large 2-bedroom duplex, fireplace. Bay-Cedar Hill. $245. 383-7463.

ONE-BEDROOM SIDE X SIDE, Quiet street. 592-3145.

210 HOUSES TO RENT UNFURNISHED

Century 21 WESTERN HOMES
1037 Cloverdale 386-3494
388-6314
AWAY FROM CITY BUSTLE
Super deluxe townhouse, 3 bdrm., 2 baths, $450. IT'S A BEAUTY! Avail. May 1st.
HILLSIDE FAMILY HOME
4 bdrms., 3 bathrms., 2 f.p., fr. and st., washer and dryer, dishwasher, rec. rm Avail NOW $465 p.m. Well worth it.
SAANICH WEST
3-bdrm. family home, large sundeck, f.p., $315 p/m. Avail. May 1.
GLEN LAKE AREA
3 bdrm. newer home. level fenced yard and patio. FP $325 P-M. Avail. MAY 1st.
SOOKE
3 bdrm., FP, sundeck, $325 P-M. Avail. MAY 1st.
MANY MORE HOMES AVAILABLE IN VARIOUS AREAS. LET US HELP YOU FIND YOUR NEW HOME

BROWN BROS. on LANSHARD
"People Helping People"
$380.00—$405.00—229 Ontario St., 3 bedroom townhouse, across from school and playground.
$295.00—541 Burnside Road East, 2 bedroom duplex, stove and fridge, some drapes.
$295.00—Burnside Road East, 2 bedrooms, fire place, garage.
$175.00—821A Esquimalt Road, 2 bedrooms.
$138.00—1318 Hillside Ave., bachelor suite, separate entrance, heat included.
$140.00—1334 Hillside, bachelor suite, separate entrance, heated.
$353.80—1843 Laval Street, 3 bedroom duplex, close to schools.
$241.1—1718 Leighton Road, upper duplex, 2 bedrooms, older character house.
$271.00—171 Feltham Rd., 3 bedroom duplex, convenient Gordon Head location
For further information please contact Brown Bros. at 385-8771

NO PLACE LIKE HOME
GORDON HEAD
Attractive, modern, 3-BR home on fully landscaped lot, secluded quiet area. Living rm., with fireplace, dining rm., lge. kitchen, full basemnt., electric heat. Drive-in garage close to shopping, trans., park and schools. Avail. May 1, 1978. Lease if desired. $400 per mo.
C. N. MONTAGUE CO. LTD.
Phone 595-4413
E. Kolstad 642-5315
E. Russell 656-6148

3-BEDROOM, 2-BATHROOM newer home for rent, May 1st. Close to schools, shopping centres. Stove, fridge, washer, dryer and drapes. $400. Call 595-6253.

EXECUTIVE
3-bedroom, 2 bathroom, waterfront location, 5 appliances, drapes, etc. Available immediately, $450 per month. 595-1646 after 5.

3 bedroom house. View Royal. Stove and Fridge. $365 per month, May 1. 595-2413 or 548-8491. Pace Properties Ltd.

SIDNEY
Modern tudor, 3 bedroom, full basement, appliances, intercom, other extras. All schools within 10 blocks. Available May 1st. 656-3733.

BRENTWOOD BAY VIEW, TWO bedrooms, full basement, rec. room, garage, stove, fridge, fireplace, sundeck, large fenced yard. $350, option to purchase. 642-3801.

1260 GARKHIL
3 bedrooms, den and laundry, fireplace, sundeck, basement, drive-in garage, fruit trees, nice garden. Possession May 1st. $400. 479-6396.

3 OR 4 BEDROOM HOUSE large lot, double garage, Shelbourne University area. Stove, fridge, and drapes, $400. Phone 477-2039 after 3:30 p.m.

2-BEDROOM UPSTAIRS, FULL basement, living room, dining room, kitchen, fireplace, Colwood area, close to all facilities. $300 monthly. 478-4021, 478-0054.

AVAILABLE MAY 1ST, WELL kept 2-3 bedroom home, semi-furnished, full basement on large lot $375. 382-0781 after 5 or 386-9983 10-5.

WASHER, DRYER, FRIDGE AND stove, 2 bathrooms, 3 bedrooms, townhouse-condo, near schools, and Gorge Vale Golf, $275. 383-4568.

SALT SPRING, LARGE 3 BEDroom home, fireplace, family room, utility room, 2 large sundecks. $375. 112-653-4237.

2-BEDROOM HOUSE, NEAR JUbilee, stove, fridge and carpet $325 month, available April 1st. 656-2419.

K-MART $520 P.M., no utilities. 3 bdrm, plus 1 bdrm in-law. IRENE DALZIEL 388-6275 Pager 565. Castle Properties Ltd. 386-6164.

MOUNT NEWTON FARM COTtage, 1 bedroom, stove, fridge, fireplace, out building, 2 acres fenced, $300. 382-7522.

1249 FAIRFIELD RD.
2 or 3 bedroom older basement bungalow, $300 per month, available April 15th, 598-7689 after 6.

UNFURNISHED 2-BEDROOM house for rent; stove, fridge, garage, May 1st. $295 month. 658-5636.

1250 BAY ST.
4-room bungalow for rent. No pets, no children; references. 386-0156. Available May 15th.

4-BEDROOM, CLOSE TO SHOPping centre, on cross town bus route, large yard, $400. 383-9436.

CLOSE TO SEARS SHOPPING centre, bus, schools, fireplace, 5 bedrooms, large yard, $425. 477-0708, Mrs. Jew.

3-BEDROOM HOUSE, BURNSIDE area. Married family only. 478-9906.

1-BEDROOM BEACH CABIN, $155 per month, 16 miles from Victoria (Metchosin district). 478-3323.

MAPLE BAY, DUNCAN 2 BEDroom, seaview, April 15 - June 30, $200 a month. Victoria, 598-8152.

ONE-BEDROOM HOUSE, garage, large garden, no pets or children. 478-2254.

2 BEDROOM HOUSE, STOVE, fridge, Denman Street. May 1, $235. References. Deposit. 658-5490.

2-BEDROOM, FIREPLACE, REsponsible tenants, no pets, $300, 384-5089 evenings.

SMALL 3-BEDROOM, 1115 CALEdonia, recently renovated, $275 per month, 479-1393.

K-MART AREA AVAILABLE May 1st, $230. Older two-bedroom house, 721-3589.

3 BEDROOM HOUSE, 385-3792 after 5 p.m.

5 BEDROOMS, STOVE AND fridge, available May 1st. 479-2609.

210 HOUSES TO RENT UNFURNISHED

PATIO TOWN HOUSES
Adjoining park with tennis courts. A few steps to Victoria Harbor and waterfront walk ways.
New 2 and 3-bedroom townhouses with private patios.
Five minutes from downtown with free parking.
Carpet W-W with drapes and appliances.
2 bedroom—$295
3 bedroom from—$325
P. R. Brown & Sons Ltd.
762 Fort St. Tel. 385-3435
Weekends or evenings
Telephone 385-4375

DELUXE 3-BDRM. TOWNHOUSES
MORNINGSIDE WEST
GORDON HEAD AREA
1½ Bathrooms—$325
2½ Bathrooms—$350
AVAILABLE MAY 1
Exceptional sound proofing, low cost oil heating, W-W carpets, full basement, fireplace, free water and cablevision, washer, dryer, fridge and stove in each unit.
Contact Mr. or Mrs. Turner
477-3481
Byron Price and Assoc. Ltd.
385-2458

TOWNHOUSE — CLOSE TO TOWN WITH country atmosphere. Almost new — 2 large bedrooms — w-w carpet, LR and DR, 2 storeys. Just shining condition — fridge, stove and use of swim pool, rec hall, sauna, water incl. Available May 1st. Rent $300.00.

COLWOOD AREA — MODERN 3 bedroom house, on quiet street. Excellent condition. Available Apr. 1st. Rent $390.00.
david burr ltd.
655 Fort St. 384-9335

TOWNHOUSES
—Overlooking Victoria Harbour
—Embraced by Waterfront Park with tennis courts
—Private sunny patios
—W-W carpets, drapes and appliances
—Free parking
—Minutes from downtown
3 BEDROOM $325.00
724 SEA TERRACE
P. R. BROWN and SONS LTD.
762 FORT ST. 385-3435
or anytime 595-0185

RURAL SETTING CITY LIVING
Large 4 bedroom home situated on a dead end street overlooking Olympic range and a farm. Approx. 1 mile from schools. Living area includes kitchen, dining room, large living room with fireplace, large family room, den, laundry room, and work shop. Large fenced yard with garden. Carport and ample parking. Available June 1st. $425. 478-0725.

FOR RENT WITH OPTION TO PURCHASE BRAND NEW 2-BEDROOM FULL BASEMENT TOWN HOUSE IN JAMES BAY, LOCATED WITHIN EASY WALKING DISTANCE OF GOVERNMENT BUILDINGS. MONTHLY RENT OF $375 INCLUDES STOVE, FRIDGE AND DRAPES. PH. JIM WEBBER, TOWN & COUNTRY REALTY LTD. 382-7276. RES. 658-5977.

UNIVERSITY AREA
One block from shopping centre, bus stop at door, 1800 square feet, 4 bedrooms, 2 bathrooms, living room, dining room and den. Carpets, stove, fridge and some curtains included. $475. Phone 592-0381.

$525.00—Gordon Head, Immaculate 3-bdrm, one-level house. Stove, fridge, liv. rm. Family rooms with F.P., w-w carpet, 2 bathrm. Patio. Double garage. Avail. June 1st.

$600.00—Rockland. Secluded English Manor House — 5 bdrms., 4 baths, 4 fireplaces, sunroom, swimming pool with change house, double garage. Avail. May 1st.
PEMBERTON, HOLMES LTD.
1000 Government St. 384-8124

3 BDRMS, SEMI-RURAL BUNGALOW WITH PRIVATE FENCED (LARGE) LOT AND CHICKEN YARD. IDEAL FOR PETS. 2321 BELAIR. AVAILABLE NOW. DRIVE BY THEN CALL 386-8441 FOR APPOINTMENT TO VIEW. J. H. WHITTOME & CO. LTD.

ESQUIMALT
Available now, 2 bdrm house. Legal suite down. Separate garage. Rent or option to purchase.
Phone Audrey Grimshaw anytime 388-4455 or 592-2513.
CENTURY 21 J. D. BOSDET

THREE BEDROOM HOUSE, fireplace, swimming pool, fridge, stove and utilities included. $350 per month. No pets or small children. References required. 478-8671.

$430. LARGE 3 BEDROOM, FAMIly room, living room with fireplace, stove, fridge, washer, dryer. Hydro and heat included. Nicely furnished. Fairfield area. 382-8843 or 382-2220.

COLWOOD EXECUTIVE TYPE home, three beds, separate office-den, two baths, utility, separate dining, huge kitchen, minimum maintenance lot, double garage, extra parking, now vacant, $400. 652-9944 evenings.

THREE-BEDROOM HOME, large lot on French Creek, Parksville. Near salt water marina. Will give short or long-term lease or option to buy. Rent negotiable. 652-1562.

3 BEDROOM, PRIVATELY owned townhouse in Marigold-Tillicum area. 1½ baths, appliances, basement, carport, rec centre, pool, saunas. $348. May 1st. 598-3870.

DELUXE TOWNHOUSE, 626 Goldstream Ave., 2 bedroom plus den, 1½ baths, fireplace, fenced backyard, $350, 385-9776, 9-5 or 474-1866 evenings.

2-BEDROOM TOWNHOUSE, drapes, wall to wall carpeting, fridge, stove, washer and dryer, basement. Close to Woodward's. $250 per month. 479-6218.

FAIRFIELD — ON RICHARDSON St. Close to shops and bus, 2 bedroom, stove, fridge included, basement, large yard, available May 1st. $350. 595-5260.

AVAILABLE IMMEDIATELY: Brand new 1 bedroom suite for rent, living room, bedroom, washroom, wall to wall, no pets. Phone after 5 p.m. 479-9503.

ROCKLAND — 3-BEDROOM, 3 bathrooms, with family room on main floor, available May 1st, $500. 382-1517.

SIDNEY TOWNHOUSE — 2 BEDrooms, plus den, fridge, stove and drapes, private yard. Quiet end unit. $300. 656-6439.

2 BEDROOM TOWNHOUSE FOR rent or sale. 1½ baths, wall to wall. Families welcome. Phone 478-8917 or 478-6649.

LOVELY, LARGE, 3 BEDROOM, 2 fireplaces, 1½ baths, nicely landscaped yard, high Quadra close to school and bus. $500. 386-0935.

OLDER, 2-BEDROOM HOME, 647 Dupplin. Oil stove, oil heat, fridge, large yard, $250 per month, 384-2313 days, 479-1102 after 7.

THREE BEDROOM, FULL BASEment, large yard, Burnside Washington. 383-9120. Between 6 and 8 p.m. $270 month.

CENTRAL SAANICH — MODERN 3 bedroom, full basement, large treed lot, fenced, available April 1st. $450 per month, 652-2072.

3-BEDROOM, ELECTRIC HEAT home, with appliances, parking, large yard, convenient location, $335. Available May 1st. 385-5155.

AVAILABLE MAY 1ST, MODERN 3-bedroom home in Saanich, close to schools and shopping centre, $350, no pets. 478-4885.

MODERN, 3-BEDROOM, FULL basement, large fenced lot. Central Saanich. Available immediately. $450. 652-2358.

CITY
Modern 1 year old, 3 bedroom, 2½ baths, rec room, 2 fireplaces. Workshop area. $525. 384-8563.

3-BEDROOM DUPLEX, STOVE and fridge, fireplace, $325; 4-bedroom house, $400. 385-1803.

SIDNEY
3-bedroom home. $300. Available April 1st. 656-3212.

2-BEDROOM MOBILE HOME for rent, Shawnigan Lake, $175 per month, 383-8285.

JUBILEE, 2-BEDROOM, 900 SQ. ft., carpet, very clean, $300. 598-6956.

SMALL ONE BEDROOM HOUSE with Franklin Stove, $150. After 5:30 p.m. 383-4738.

211 HOUSES TO RENT FURNISHED

SUMMER SUBLET
Spacious three bedroom house, Fairfield, fully furnished, May 1st through August or date negotiable. Acceptance of companionable dog required. 477-3819, 598-6702, 598-1316.

OAK BAY 3-BDRM HOME WITH separate dining room, full basement, good yard, close to Village. $450.00 p.m. Lease required. Phone 598-4989.

211 HOUSES TO RENT FURNISHED

MAYNE ISLAND. FURNISHED cabin, weekly rentals only. 539-2336.

GUEST COTTAGE AVAILABLE for 1 quiet non-smoker, May 1st to Aug. 31st. $140 per month. 595-2250.

2-BEDROOM, GORGE AREA, TIL November 1st adult married couple only, no pets. 383-4241.

212 HOUSES WANTED TO RENT

MOVING FROM SHAWNIGAN Lake between now and June, need house to rent with option to purchase. Langford, Colwood, Metchosin area; 3-4 bedrooms, basement and rec room, 2 baths or 1½. Large lot preferred. Victoria Press, Box 497.

WORKING PERSON WITH REFerences wishes to rent small house or cottage, in country by May 1st. Will do light repairs, and care for garden. Please call 721-3588 or leave message at 477-1216 after 4 p.m.

IF YOU WOULD LIKE TO GO south next winter and wish to rent your home to a reliable older couple, please call 721-3688. Preference to Gordon Head area, near to beach if possible.

RESPONSIBLE WORKING COUple requires semi-furnished house or duplex with workshop or garage, garden area and fireplace for May 1st. Excellent references. 598-4293 after 5 p.m.

MEDICAL INTERN, MARRIED, one child, seeks large apartment or house for 1 year, from May. References. Call 592-1783 after 6 p.m.

HI, WE'RE A YOUNG MARRIED couple expecting our first child. We need a cozy two bedroom house. Max. $280. 382-7358.

COUPLE NEED TWO OR MORE bedroom house by May 1st or sooner. In Shawnigan, Mill Bay to Duncan area. Call collect 385-7038.

COUPLE REQUIRES 2 OR 3-BEDroom house for May 1st. K-Mart, Gordon Head area. $350 max. 477-3691 after 4.

NEED 5 OR 6 BEDROOM HOME. Central, June occupancy, 595-1104.

215 HALLS, WAREHOUSES, STORES and OFFICES TO RENT

Shop, Offices Parking, Sidney
Comm'l space for lease or sale. Bldg. fronts on 3rd St. — parking lot fronts on 4th. 2,100 sq. ft. showroom and office carpetted. Uncarpetted display or storage ara, 3,500 sq. ft. Full lot, paved and drained behind bldg. Possession to suit. Ideal for office supplier, upholstery, bikes and motor bikes, sporting goods, etc. If your needs are smaller, you may be able to lease a portion of the building. Call:
DAVE HARDING
D. F. HANLEY & ASSOCIATES
477-7284 (24 hrs.)

DOWNTOWN OFFICE
Charming character building. Mostly professional tenants. Bastion Square location, 400 and 500 sq. ft. adjacent or 2 separate offices. Perfect for small law firm, research, insurance, etc.
388-5365

PRIME OFFICE
Opposite Eaton's, 1000-4500 sq. ft. Panelled, carpeted, beautiful offices. Attractive rent.
ANGLO-CANADIAN
386-8855

WAREHOUSE FOR LEASE
Approximately 3400 sq. ft. near new concrete block building at 834 Devonshire Rd. Heated, deck loading, 3 large overhead doors, 20 ft. ceiling, small office included, 2 washrooms, special loading bay for 45 ft. trailer. Plenty of parking, fenced in for security. Available on 30 days notice. $2.95 per sq. ft. Good lease to qualified tenants. Please call 477-6621.

FOR RENT
70' FRONTAGE ON DOUGLAS
Building of approx. 2,000 sq. ft. Mayfair area. Available May 1st. Further details from Mr. Anderson at 382-2721 or 477-4985.

PRIME DOWNTOWN LOCATION
Excellent retail location, downtown in heavy traffic area — $12.00 per square foot gross rental. Lease available.
Michael Burr
david burr ltd. — 384-9335

DOWNTOWN OFFICES
A choice of office space from 438 sq. ft. to 3,000 sq. ft. Available in modern air-conditioned professional building opposite city parkade. Reasonable rent. Contact Morguard Properties, 383-4168.

2750 SQ. FT. HEAVY INDUSTRIal warehouse space. Offices, 3 phase wiring, 2 washrooms, loading dock, security system. Can divide. Reasonable. 477-4838, 383-1233.

BEAUTIFUL 700 'CARPETED OFfice with built-in desk and filing cabinets. Must be seen to appreciate. Close to Woodward's, parking lot. Available immediately. Contact owner. 383-8774.

AVAILABLE NOW, SMALL bright office renting for only $70 per month. Located E. Burnside area, on 2nd floor level. For further details contact Mr. Anderson, at 382-2721, 9-5.

215 HALLS, WAREHOUSES, STORES and OFFICES TO RENT

NP REALTY
NORTHERN PACIFIC REALTY LIMITED
McKenzie-Quadra
Second floor office — 693 sq. ft. — reasonable rent. Abundant parking. Daily traffic count 35,000. Next to bus stop. Will furnish or divide to suit.
R. GEDDES
479-1687

OFFICE SPACE
Approximately 950 sq. ft. on ground level available now at $250 per month. Lease available to right party. Location is across from Town & Coutry. Contact:
388-4434 RICK KINNIS 477-9394

PRIME LOCATION
This fine office space is situated close to town but far enough away to miss the heavy traffic of town. The monthly rent includes heat, air conditioning, electricity, parking and also excellent janitorial services. A must to view.
MARGUERITE VICKERY
388-4434 592-6149
WESTMONT REALTY (1977) LTD
388-4434 920 Hillside

BROWN BROS. on LANSHARD
"People Helping People"
$500.00—Large hall with stage — kitchen — oil furnace — downstairs rooms, etc. James Bay Area.
For further information please contact Brown Bros. Agencies at 385-8771.

DOUGLAS ST. STORE
Large prime retail store for lease. Main floor 2588 sq. ft. with 652 sq. ft. mezzanine, plus basement (2,588 sq. ft.). Located at 1410 Douglas. Call Morguard Properties. 383-4158.

215 HALLS, WAREHOUSES, STORES and OFFICES TO RENT

SEASPRAY PROPERTIES LTD./REALTORS
1911 QUADRA
386-3124
RETAIL
STADACONA CENTE, Fort at Pandora. Frontage at Oak Bay Junction. From 517 sq. ft.
2649 QUADA 1250 sq. ft.
3400 DOUGLAS 2300 sq. ft.
1540 CEDAR HILL X 1500 sq. ft.
1225 ESQUIMALT 2100 sq. ft.
1205 QUADRA 3600 sq. ft.
OFFICE
QUADRA CENTRE from $825 sq. ft.
2526 GOV'T. 917 sq. ft.
2713 QUADRA 1200 sq. ft.
1253 ESQ. 670 sq. ft.
DOWNTOWN 2600 or 4,000 sq. ft.
WAREHOUSE
426 WILLIAM 2100 sq. ft.
GORGE RD. 1500 or 3000 sq. ft.
Some of these spaces can be adjusted for size and we have other listings.

M-W CENTRE
2614 BRIDGE ST.
RETAIL-SHOWROOM
OFFICE-STORAGE
Sizes from 100 sq. ft.
—Answering Service
—Steno Service
—Lunchroom-Board Room
Designed to accommodate both large and small business. Share your overhead — cut expenses. Call us today with your requirements.
R. D. LAW 386-3124

REALSPAN PROPERTIES LTD.
846 BROUGHTON 388-6454
COMMERCIAL LEASING
ENQUIRIES ARE INVITED FROM OWNERS AND POTENTIAL TENANTS SEEKING PROFESSIONAL HELP TO SOLVE THEIR RENTAL REQUIREMENTS. WE PROVIDE EXPERTISE, SCREENING AND SKILLFUL NEGOTIATION TO BRING ABOUT SATISFACTORY LEASE CONTRACTS.
SPECIAL OF THE WEEK
3,000 SQ. FT. OFFICE SPACE IN NEW PRESTIGE SHOPPING CENTRE APPROACHING COMPLETION. CAN BE SUBDIVIDED
CALL
388-6454
WE COVER OFFICE SPACE — WAREHOUSING — RETAIL — MEDICAL — INDUSTRIAL

2 New Workshops For Rent
731 Pembroke St.
1500 Sq. Ft. Each
SUITABLE FOR
Lawnmower Repair — Welding
Equipment Repair — Sign Shop
Woodwork — Upholstery
Boat Repair — Tire Shop
Sheet Metal — Camper repair
Machine Shop — Muffler Shop
Glass Shop — Printing Shop
Motorcycle Repair
Ask for Dave Baird or John Bell 388-4491

WAREHOUSE
New condominium warehouse from 1,300 to 4,700 sq. ft. for lease. Good location. Contact Tom Slemko 382-2134. FARMER INVESTMENTS & REALTY LTD.

NEW OFFICE SPACE
Now leasing superior new office space in busy area suitable for lawyers, doctors, dentists, accountants, etc. Air conditioned, excellent parking. 479-7117.

EXECUTIVE WATERFRONT
Office space to share on monthly basis. Everything supplied. Very reasonable. 388-4334.

TWO OFFICES ON DOUGLAS, 5 minutes walk from town. One has divided private area, smartly finished, carpeted, $105. One smaller freshly redone, $90. On site parking available. 592-0828.

DOWNTOWN
895 Fort St. Office space, bright carpeted, partitioned, freshly decorated. Including janitorial. $285. Available May 1st. Covered parking available. 388-7923, 385-5534.

RENTAL SPACE AVAILABLE March 1st, downtown, approx. 1,000 sq. ft. Street level. Ideal for studio, retail store, office, stock storage, etc. $325 per month, Parking. Phone 382-2012 or 382-3923.

BEST DOUGLAS ST. LOCATION 1050 sq. ft., excellent office space, $375 per month includes heat, elevator, electricity and janitorial services. Call Royal Trust 388-4311.

WAREHOUSE
New warehouse corner of Devonshire and Cave, 2,675 sq. ft. finished office. $2.95 per sq. foot Water included. Phone 477-5274 or 479-7041.

RETAIL OR OFFICE
Ground floor commercial space in a busy Esquimalt shopping square. Approx. 1200 sq. ft. Please call 388-5471. Concord.

OFFICE SPACE AVAILABLE IMmediately in Sidney, suitable for professional. 682 sq. ft. 2nd floor above Toronto Dominion Bank. 656-1141.

SMALL WAREHOUSE OR SHOP, overhead loading door, self-contained office, heavy industry zoned, available now, 388-6645 Weekdays, 8-5.

UP TO 5,000 SQ. FT., 2,000 BLOCK Douglas Street available May 1st or sooner, $6 per sq. ft. per year. 384-9865, 385-7751.

APPROX. 2,000 SQ. FT. OF warehouse. Sprinkler system. corner of Bridge and Hillside. Phone 388-6645 weekdays, 8 to 5.

UP TO 6000 SQ. FT.
Downtown suitable warehouse or workshop $2.50 per sq. ft. per year. 385-9065, 385-7751.

600 SQUARE FEET AT $2.50 PER square foot, zoned light industrial. 450 East Burnside.

18' HIGH WAREHOUSE WITH mezzanine and offices, modern, reasonable rent. 383-7142.

1,800 SQ. FT. DOCK LOADING warehouse, office, Oak St. $2.75 sq. ft. Ph. R. B. Long, 592-3663.

2ND FLOOR OFFICE FOR RENT, 528 sq. ft. close to Douglas St. call 388-5641 or 382-2116.

1500 SQ. FT. 500 BLOCK JOHNson Street, 2nd floor, $2.80 per sq. ft. per year. 385-7751.

OAK BAY BRIGHT OFFICE OR beauty parlour, heat and water, good parking. 384-3480.

RETAIL SPACE FOR RENT. 617 sq. ft., Gorge Shopping Centre. 388-5812.

PSYCHIATRIST
Quiet location, near Eric Martin Institute, 600 sq. ft. $250. 595-2434.

1200 SQ. FT. OFFICE SPACE Hillside and Quadra, $400 per month. First month free. 384-8191.

800 SQ. FT. STORAGE AND OR office space to rent, reasonable. 477-4838, 383-1233.

QUADRA-HILLSIDE
Retail store for lease. 477-9443.

555 HILLSIDE, OFFICE SPACE for rent, $150 per month. 475-1757.

233 MORTGAGE LOANS and INSURANCE

$$$$$$$$$$$$$$$$$$

1st - 2nd - 3rd MORTGAGES
EXAMPLES:
BORROW PAY
$5,000 $44.25
$10,000 $88.50
$20,000 $177.00
25 YR. AMORT. — 5 YR. TERM
FUNDS IMMEDIATELY AVAILABLE
INTERVIEWS IN THE PRIVACY OF YOUR OWN HOME
W. A. (Bill) Hodgson
385-2458
EVENINGS 385-4528
Byron Price and Associates Ltd.

$$$$$$$$$$$$$$$$$$

1st AND 2nd MORTGAGE LOANS
SOOKE — GULF ISLANDS
SHAWNIGAN — DUNCAN
UP-ISLAND — MAINLAND
We specialize in Land and Land Development Mortgages
Existing Mortgages Bought

VICTORIA 1ST MORTGAGES FROM 10%. PAY OFF ANYTIME
Lowest Payments Available
Call Mr. Douglas Hawkes Collect 384-7128 (after hours 477-9544)
DOUGLAS HAWKES LTD.
990 BLANSHARD ST.

MONEY PROBLEMS?
Mortgage money immediately available. Difficult situations are our specialty. If you have had credit problems or have been turned down elsewhere, try us, no red tape, interviews in the privacy of your own home. 24-hour O.K. Any amount, any reason.
DEREK GREEN
388-7891 or 479-1475
RAE INVESTMENTS LTD.

MONEY PROBLEMS CAN BE SOLVED
$20,000 Low As $187 p.m.
Call me anytime for fast answers and don't worry if your Credit Union has turned you down.
388-4334
MR. FARRELL
656-6886

NOW LEASING
A wide range of listings for all types of stores and offices.
NEW LISTING
Prime Retail Oak Bay Ave. 900 ft.
If we haven't got it we'll find it at no expense to you.
ANGLO CANADIAN
Real Estate and Management Ltd.
200-764 YATES STREET
386-8855

1st and 2nd MORTGAGE LOANS
25 yr. Am., 5 yr. term, No Lock In, 24 hr. approval subject to appraisal, competitive interest rate — 1st Mtge. up to 75 per cent of appraised value, 2nd Mtge. up to 85 per cent. For further information call
388-6161
Wilf Cotton or Kai Jacobsen
Avon Mortgage Corp.
Real Estate Service Centre
1001 Cloverdale Avenue

PROMPT SERVICE PROMPT APPROVAL
Call us for your mortgage requirements. Allan McDonald, 595-2121, Hillside Mall. Stan James, 479-7161, 3960 Quadra St.
NATIONAL TRUST REAL ESTATE

1ST AND 2ND MORTGAGES immediately available from $10,000 to $80,000, rates 12% to 15%. Rae Investments Ltd., 388-7891, Mr. Green.

For lease, 3,000 sq. ft. of warehouse and office plus LOTS OF PARKING. ½ block off Government St., near Humbergreen. Phone 382-4813 for appointment.

NEED MONEY?
Quick — Courteous — Confidential Service. Call Don MacGillivray, GLENGARRY REALTY—479-7138

Funds available immediately for 1st and 2nd mortgages. Contact: david burr ltd.

234 MORTGAGES FOR SALE

WE PAY CASH FOR MORTGAGES and agreements. If you have a mortgage or an agreement on which you are collecting payments but would like to sell your equity for cash, please phone Mr. Eric Charman, 385-9765, CHARMAN PACIFIC REALTY LTD., 608 Broughton Street (across from Eaton's parkade).

1st MORTGAGE INVESTMENTS. Current mortgages on hand at 11% from $10,000 up. DOUGLAS HAWKES at Douglas Hawkes Ltd., 990 Blanshard St. 384-7128.

235 WANTED TO BORROW

NR REALTY
NORTHERN PACIFIC REALTY LIMITED
15% FIRST MORTGAGE
Good cash flow, excellent security. Amounts from $1,000. Required immediately. Interest from date of deposit.
BOB ELLIS
479-1687

BUILDER requires short-term funds fully secured by mortgage. Interest 14% and up. Provision for roll-over to interested investors. 386-0130.

$30,000 2ND, 15 PER CENT, ONE-year term, well-secured commercial building, good covenant. 595-5446.

240 BUSINESS OPPORTUNITIES

Century 21
J. D. BOSDET LTD.
388-4455
3293 DOUGLAS

BALLET ANYONE?
It's one of those special use properties that doesn't appeal to everyone BUT if you happen to instruct ballet and are looking to set yourself up in your own business at home instructing ballet classes then you simply must see this property. A home to be truly proud of with pampering master bedroom-dressing room and full ensuite with vanity. A kitchen designed for the busy home executive lots of built ins and cupboards. But now to the School! 25 feet by 25 feet sprung hardwood floor — high ceilings — glare free shadowless lighting and lots of natural light too. Large mirrors and good supply of barres. Changing room — office — well you get the idea. Priced to sell—and it will! at merely $95,000.00. Appointments must be made in advance through the listing salesperson so that a minimum interruption of classes is experienced. MLS. 31152.
ALLAN TRELFORD 388-4455
or
PATRICK C. PARKER
388-6275 Pager 2519 or 2527

INVESTORS WANTED WITH $100-$5000 to become part of a new company with excellent potential. Victoria Press Box 622.

240 BUSINESS OPPORTUNITIES

FAMILY RUN CONVENIENCE GROCERY STORE
In Central Saanich with a view of the Valley. Attached is a 3-bdrm residence. Gross yearly is approx. $145,000. Now asking $109,000. Call and enquire
386-3124 DOUG POSKITT 477-0645
Seaspray Properties Ltd.

GROCERY and GENERAL STORE POWELL RIVER
Townsite area, Powell River. 7810 sq. ft. (including warehouse space) 300 yards from MacMillan Bloedel Plant and office (1800 mill workers). Townsite population of 1600. Area within two miles of population of over 4000 without a major store. Near to: 2 banks, General Hospital, Credit Union Office, Deep sea wharves, Hotel and motel.
This area has been without a major food store for over 5 years and is for lease at a very attractive rate. For information write: STEVESTON INVESTMENTS LTD., No. 100-8584 Granville St., Vancouver, B.C. V6P 4Z7 or phone onsite manager MR. W. WOODWARD 483-3497.

MOTELS
35 UNITS
Harmoniously decorated and beautifully furnished plus 2-bedroom manager's suite. All units with extra length queen sized beds, color TV, piped-in music, direct dial telephones and thermostatically controlled temperature. 16 units with kitchenettes. Covered parking and elevator service to all units.
80 Units
Covered swimming pool, 1and 2 bedroom units, 46 kitchens, 16 kitchenettes, coffee shop, 2 laundries, 3-bedroom manager's suite. Large mortgage. $875,000 interest only payment, 10-year mortgage at 10%.
BERT COLES 384-8001
or Res. 592-3311 Royal Trust

BEAUTY SALON OPPORTUNITY
Long-established beauty salon, well situated in busy shopping plaza, with excellent opportunities for growth. 5-year lease, $55,000. MLS.

PERSONAL CARE HOME
Immaculate rest home, with room for 9 guests, plus private owners suite in full basement, located in prime residential area of Victoria. $145,000. Exclusive.
To discuss either of these business opportunities call:
477-0191 DALE YOUNG 477-0191
MURRAY ROTHSCHILD
477-0191 477-0191

MOBILE HOME PARK
25 sites in well-designed park in beautiful surroundings. Absentee owners will consider trades. Asking $345,000. Please call PHYLLIS COUTTS or RALPH NEWTON-WHITE at 598-3321. JACK MEARS OAK BAY REALTY LTD.

MULTI-PURPOSE,
5 ACRES
In 5 parcels. Ideal for R.V. or similar business. Asking $675,000. For particulars please call PHYLLIS COUTTS or RALPH NEWTON-WHITE at 598-3321.
JACK MEARS
OAK BAY REALTY LTD

$8,000 Shoe Repair
Must be sold due to illness. Assets in stock and equipment over $5300 plus $4900 of tenant improvements. Located in a modern air-conditioned mall. Super potential and good opportunity for the right person. For further details, call
BRIAN SHARP
477-7291 (Bus.) 592-6838 (Res.)
D. F. H. REAL ESTATE LTD.

Steak house and sea food restaurant on waterfront property, licensed with dining facilities for 40 people. Asking $200,000.

Retail shoe store and the only shoe store repair in Sidney area. Both listed for $23,000 including all equipment or can be bought separately.

60 x 120 commercial lot near waterfront, older 2 bedroom home, large garage. $60,000.
656-5584 Ted Phillips 656-5337

FIVE PLEX
1—2-bedroom (could be three)
4—1-bedroom
Not a conversion. Immaculate condition. 9 years old. Located on a tree lined street just a short distance from Selkirk waters. All suites have individual patios. Nets approximately $9000 per annum. Offered at $116,000. Call MIKE RUSSELL 388-9729 or DON CLARK 592-6651, or office 595-2121.
NATIONAL TRUST

COMMERCIAL REIDENTIAL
57'x143' C2 zoned lot. Drive by 624 Admirals Rd. in the heart of busy Esquimalt 1000 sq. ft. stucco bungalow with full bsmt. Gleaming oak floors. F.P. Live in comfort now, build new building in future. Lease-to-purchase for right person. JIM RANSON, Westgate Realty, 388-9941, 479-5910.

Unique Trailer Park
Well established business over ½ ACRES in natural riverside park setting in most desirable area. Further information call
386-8441 Spencer Couston 384-9585
J. H. Whittome & Co. Ltd.

OPPORTUNITY
M-2 zoning — lge home, 5 BR, 2 kitchens 2 3-pce baths. Corner John St. and Ludgate. Asking $55,500. ML 31263.
B. Brown 479-1667 C. Atkins
J. H. Whittome & Co. Ltd.
Royal Oak Branch

SMALL BUSINESS OPPORTUNITY, good capital for small investment. Yanmar diesel tractor, 4-wheel drive, front end loader, rotovator, Flail mower, back blade, trailer, plus custom work, business contacts, 656-7119.

24-UNIT MOTEL
Busy location. Fully modern and easy to operate. Nice living quarters. $395,000. JOHN SHAVER, 388-5911, Douglas Realty Ltd. (Exclusive).

UNIQUE BUSINESS, ONLY ONE serving the Island. Present owner must sell due to health reasons. Require $28,000 down. Owner will stay on as employee. Victoria Press, Box 598.

SMALL DELICATESSEN
Good location, steady clientele, excellent beginners business or tax shelter. Priced for quick sale. $18,000. Victoria Press, Box 608.

SHOPPING CENTRE
Space to lease up to 5,000 sq. ft. with super exposure to Island Hwy. Courtesy to brokers. 477-8292.

BOATS SALE CENTRE FOR LEASE
Operating in Sidney marina area. 15,000 sq. ft., blacktopped, fenced. Phone 656-3513.

MODERN BEAUTY SALON
Good location. Price $5,000. Bus. 652-3200, Tuesday thru Satureay. 743-4475 on Sunday-Monday.

DOWNTOWN MOTEL, 24 UNIT with 23 kitchen units, across from Mayfair shopping centre, by owner, no agents. 388-7337.

SMALL MOTORCYCLE AND GO-cart business for sale, $1,000 plus stock. Terms can be arranged. Victoria Press Box 538 or 383-5585.

RECORD AND SOUND SHOP IN busy shopping mall. $6,500 plus stock. Phone 478-8696 after 5 p.m.

240 BUSINESS OPPORTUNITIES

INDUSTRIAL DEVELOPMENT PROPERTY
APPROX. 72000 SQ. FT. ONLY $10.00 PER. STRATEGICALLY LOCATED ON SAANICH-VICTORIA BORDER. POSSIBILITY OF SUB-DIVIDING TO SMALLER PARCELS. PRESENTLY RECEIVES REVENUE.
RICK ST. DENIS
386-3231 477-7574
LARRY WAGNER
386-3231 592-0121

BOOKSTORE
An excellent location on Douglas Street near City Hall — approx 3000 sq. ft. with over 1000 sq. ft. of sales area on main floor. Has a very good lease available — all operating statements and inventory available. Asking only $25,000 (plus inventory valued at $27,000). MLS

IMPORT SHOP
One of the first shops tourists reach as they walk up Government Street from the inner harbour. Bright interior with good range of products; price includes fixtures, store equipment, panel truck, lists of customer suppliers and goodwill. $59,000. MLS
385-7721 Dale Briggs 592-3978
GARDNER REALTY LTD.

2 New Workshops For Rent
731 Pembroke St.
1500 Sq. Ft. Each
SUITABLE FOR
Lawnmower Repair — Welding
Equipment Repair — Sign Shop
Woodwork — Upholstery
Boat Repair — Tire Shop
Sheet Metal — Camper Repair
Machine Shop — Muffler Shop
Glass Shop — Printing Shop
Motorcycle Repair
Ask for Dave Baird or John Bell 388-4491

BEAUTY SALON
$11,000—900 sq. ft. and modern equipment, 6 stations, 3 sinks, 4 dryers and own washing facilities. Located in Gordon Head in a small office building, lots of parking.
$11,000 — Keating X Rd., a new shop in a small plaza with lots of parking, an area of limited competition.
Downtown location — a 2000 sq. ft., 3 stations, 16 dryers, a fully equipped shop. A small down payment required for a good covenant.
386-3231 Bob Hahn 595-1642

Cowichan Bay
50 Lot Subdivision
Approx. 15 acres zoned for residential lots with plans and layout already approved by Regional Board and Dept. of Highways. This is a good, practically level property with access to sewer and community water. Everything is ready to start development. For full details contact Tom Burdge 743-9398, Malahat Realty Ltd., Box 40, Mill Bay, B.C., 743-5525.

FULLY EQUIPPED
Opportunity knocks in this one-man mobile, pressure washing business. Clientele includes moving vans, tractors and home exteriors. No off seasons. Full price $20,500.
HUNTLEY WRIGHT
477-0191 477-0897
LES ADAIR-WILLIAMS
477-0191 383-8950
Royal Trust

GROCERY AND RESIDENCE
Well established local grocer in North Saanich, with 3 bdrms residence attached. Clean bright premises, established volume commercial property, paved parking. Ideal family situation. Listed $160,000 or offers considered, vendor anxious.
656-5584 Bill Mosher 652-2868

MECHANICS OPPORTUNITY
2400 sq. ft. block building, lively, used automotive parts business, Central Duncan. $135,000, with easy financing. BEN GREIG 598-3105 or IRENE DALZIEL 388-6275 Pager 566 Caste Properties Ltd. 386-6164.

GENUINE OPPORTUNITY
Owner-managers required, Vancouver Island, for progressive Vinyl Siding Company with H.O. in Vancouver. Total investment $1000, suitable for sales or construction orientated persons. For personal interview, send resume to Vinyl Supply Company, P.O. Box 69075 Station K, Vancouver, B.C. V5K 4W3 or phone 291-1133.

Grocery Store Living Quarters
Excellent gross turnover of $300,000 per annum. Low overhead in operation. Full price for business only $47,500, plus stock. Phone Victor Wong 385-2458.
Byron Price & Assoc. Ltd.

DOWNTOWN MOTEL
High revenue 16-unit motel near Empress, high occupancy, easily managed. First Class operation. Large repeat business. Shows excellent return. Further details from C. Warren Island Homes Ltd. 386-7545.

MARINA
Near Duncan, 1 acre land, 1.6 acres lease. 282' waterfront. Large residence, all equipment. $50,000 down. Owner will carry financing. Phone 112-746-7359.

HIGH HILLSIDE
11,439 sq. ft. of R3-2 zoned City property. Also plans for 10 unit Condominium or rental apartment. $110,000 value.
Joe Manton 382-5211
ROBERTS INVESTMENTS LTD.

SMALL SECOND HAND BUSINESS for sale. Some stock—bulk of business on consignment basis. Suit couple or two ladies. Terrific location and good turnover. Full price includes existing stock, all fixtures and equipment. Contact Victoria Press, Box 552.

RETAIL
Space in shopping centre with excellent exposure to Island Hwy. Up to 3600 sq. ft. Courtesy The Brokers, 477-8292, 388-5194. Garden City Property Management Ltd.

INVESTOR WANTED
$10,000 required. We train you and your crew. First time ever offered. Post Office Box 5218, Station B, Victoria.

SMALL MOTORCYCLE AND GO-cart business for sale, $1000 plus stock. Terms can be arranged. Victoria Press Box 538 or 383-5585.

GIFT AND CARD SHOP FOR sale. $15,000 plus stock. Fast growing area. Victoria Press Box 587.

LUCRATIVE OLD TOWN TOBACCO shop, $10,000. Stock extra. Will train. 382-5479. Private sale.

241 BUSINESS OPPORTUNITIES WANTED

SINCE 1887
Pemberton, Holmes Ltd.
1000 Gov't. St. 384-8124

HEAVY INDUSTRIAL ZONED LOTS $35,000 AND UP
Double road frontage. ½ mile past Glen Lake on Sooke Road. Serviced and OK for perc fields. If you can beat our price we'll match you.
DESMOND HOLMES
384-8124 476-1227
384-8124 BRIAN SPARK 477-7016
3 lots available now. More later.

WANTED TO PURCHASE, DAY-care centre or pre-school. 479-9605, after 6 p.m.

244 REVENUE PROPERTY

ANTIQUE BUSINESS
—Situated in prime location in Oak Bay
—Stock and fixtures priced right for quick sale
For complete details call JIM PARK

MARINA
COWICHAN BAY
—Fully licensed restaurant
—Living accommodation
—Excellent water lease
—Rental boats
—Moorage for 35 boats, approximately
—Tackle shop — OB motor sales and repairs
—Reasonably priced.
For complete details call JIM PARK
Home 652-4119 Pager 384-8075-493
PEMBERTON, HOLMES LTD.
1000 Government St. 384-8124

BB BROWN BROS. on BLANSHARD
"People Helping People"

SxS DUPLEX
Here's a beauty just listed. Each side has Lrm. with fireplace and R.H., dining area, 3 bdrms. — all wall-to-wall carpeting, 1½ baths, convenient kitchen with utility rm. Off-plumbed and wired. Double carport. $89,000. For appointments to view call:
DOUG LAWSON 595-2486
or 385-8771 (anytime)

$10,000
Will handle either of these fine producing revenue properties.
Fairfield
$99,500 GR $14,000 8 units
James Bay
$62,900 GR $ 8,300 3 units
These won't last, act now (Trades considered)
384-1424 388-5464-610

Smith, Dobson Estates Ltd.

CHOICE CORNER OPPOSITE PARLIAMENT BUILDINGS, 6 Rental units gross $10,400. Site area approx. 10,500 sq. ft. Asking $149,000. Owner Anxious. Make an offer!
STANLEY WINTERBOTTOM 598-2253
DAVID SCOTT 385-3435
P. R. BROWN & SONS LTD.

MODERN APT.
17 suite QUALITY APT. in GOOD LOCATION. For information on this and larger apt. blocks call GEORGE GREEN — 385-3435 or 477-4651 — P. R. BROWN & SONS LTD.

PARKLANDS ESQUIMALT
Make a point of viewing this lovely duplex. One unit offers 3 bedrooms and the other two. Facing the picturesque Gorge Golf Course. (One could maybe sneak in a couple extra holes), don't say I said so. Properties like this seldom come on the market, priced to sell at $89,500. Good financing. To view call Roma or John Molyard at 386-3585, res. 384-4827.
Victoria Realty Ltd.

7 SUITER IN FAIRFIELD
R32 lot near Cook Street Village. 7 suite conversion in very good condition and grossing $12,000 per annum. Fully tenanted and always will be in this excellent rental area. Drive by 402 Chester Street (corner of Oscar) and call for more details. $95,000. JACK PETRIE at 598-3321.
JACK MEARS
OAK BAY REALTY LTD

$9,900. INCOME FOR $73,900
This is truly a revenue property. Shows a gross income of $9,900. Spacious suites that are clean and bright. The owner is transferred, so it must be sold. These 3 units are in a good location in Victoria.
Scott Kendrew
477-7284 anytime
D. F. Hanley & Associates

$53,900
We need a buyer for this up and down duplex in top condition; attractive financing. Offering 3 bdrms, main plus basement, rec room. 2 bdrms up. Here is a home and built-in revenue.
386-2111 DEL BECKNER 477-4994
386-2111 DON BECKNER 386-0588
MONTREAL TRUST COMPANY

SxS DUPLEX GORGE AREA
Rambling style with no basement. On large lot off Murray Dr. For further details call:
BRYON JEEVES
477-7284 (24 hrs.) 477-6257 (Res.)
D. F. HANLEY & ASSOCIATES

CITY LOTS
1. High location, cul-de-sac, serviced area of fine homes. Offered at only $37,900. MLS. Would consider trade for condo.
2. Strategic corner lot, approx. 6,000 sq. ft. Quebec and Oswego. Call for info.
386-2111 DEL BECKNER 477-4994
MONTREAL TRUST CO.

REVENUE OR LGE. FAMILY HOME
4 bedrooms up plus 2-bedroom in-law suite down, large lot, 2 parking areas, large backyard opening onto park. Just repainted, excellent revenue. To view 479-3474.

4 PLEX (FFLD) $110,000
16 SUITE (FFLD) $320,000
24 SUITE (LFD) $540,000
24 SUITE (VIC) $445,000
33 SUITE (VIC) $610,000
ALWAYS NEED GOOD LISTING TO SELL!!
CALL ME ABOUT YOUR APARTMENT!!
386-3231 JOHN A. JOHN 477-8096
BLOCK BROS. REALTY LTD.

TRADES INVITED
15 2-BR's — 6 1B-R's — Built 1973, grossing $54,416 (not counting laundry) — $180,000, 9¼% on it and seller will look at selling with $100,000 down at 10%. Asking $410,000. Exclusive.
B. Brown 479-1667 C. Atkins
J. H. Whittome & Co. Ltd.
Royal Oak Branch

ESQUIMALT REVENUE
Excellent 4 unit revenue just 2½ years old, with excellent utilities. Easy-care lot. Full basement. Shows good return on asking price $132,000. MLS.
478-5561 BOB PAUL 478-2477
BLOCK BROS. REALTY LTD.

FAIRFIELD APT.
8 lovely suites — fully rented. Attractive Tudor style building on 13,333 sq. ft. of valuable property in most desirable location. Clear title. Good investment. $135,000.
MRS. MARILYN WOODWARD
384-8001 OR RES. 477-2722
THE ROYAL TRUST CORP.

By Owner
Triplex, near Beacon Hill Park, excellent condition. 1700 sq. ft. Undeveloped basement. Carpet, garage, parking. Present revenue $10,000. Price $77,000 firm. First Mortgage of $56,000. Phone 598-8267.

4 LARGE BEAUTIFUL SUITES. Professionally converted as a new building with two 3 BR suites and two 1 BR suites. All with separate entrances. You won't be disappointed. $11,400. GROSS REVENUE. MLS 29377. $92,500.
385-7721 Cliff Salmond 477-3626
GARDNER REALTY LTD.

$38,800
Duplex, up and down, Gorge area, Logan St., 2 bedrooms up, 2 down, carpets throughout, immediate occupancy, easy financing, 652-1034 before 10 a.m. and after 5 p.m.

EXCELLENT VALUE
Strata duplex at $43,500 over 1300 square feet, 3-bedrooms, 1½ baths, fireplace, sundeck, patio, nice yard, good area. Not A.H.O.P. Phone 478-7504.

SIDE BY SIDE DUPLEX, 8 years old, almost ½ acre lot, full bsmt. MLS 29323. Must be sold. Offers on $63,500. A good buy.
385-7721 Cliff Salmond 477-3626

244 REVENUE PROPERTY

OAK BAY DUPLEX
Want a large U and D duplex with possible commercial potential near Oak Bay Ave.? Revenue $600 per month. We'll take your trade. Only $75,000. New MLS.

Commercial Block??
What a great location for this fully leased block in the popular Town & Country area. Approx. 9500 sq. ft. office and 1700 sq. ft. warehouse on 16,682 sq. ft. of land zoned C-2. Nets $45,000 per year app. Can be strata titled. Only $480,000.

TOWN & COUNTRY POTENTIAL
I have a 3-bedroom home on a 60x120' lot, that is close to Woolco. Great holding property. Drive by 860 Short St. off Oak. Only $50,900. MLS.
GERRY MARTIN
477-7050 598-5144
T. L. MANN & ASSOCIATES

SIDE X SIDE
$70,000
In a quiet area of Saanich (Dean Heights). One side presently being vacated and ready for an owner who wants to move quickly. 2 BR's, large kitchen, 4 pce. bath and LR with FP each side. Down is full basement, (slightly developed) and drive-in garage.
EXCLUSIVE WITH MICHAEL BURR
598-2079 384-9335

DUPLEX
On a high pleasant location among nice homes, this attractive duplex has living room, dining room, modern kitchen on main floor and upstairs there are 2 bedrooms and a 4 pce. bathroom in each unit. Good quality w-w carpeting throughout, refrigerators, stoves and drapes included. One side rented an dthe other available for immediate occupancy. MLS.
$98,500
JOHN TODD
598-7849 384-9335
david burr ltd.
655 Fort St. 384-9335

QUALITY APARTMENTS
FAIRFIELD — 46 Suites, only 10 years old, close to Beacon Hill Park. Excellent financing available. Price $920,000.
FORT ST. — 76 Suites, only 10 years old, low down payment possible. Close to downtown. Price $1,400,000. MLS.
SIMPSON-SEARS — 24 Suites, most suites have a view. Only $65,000 down possible. Price $445,000.
PANDORA — 62 Suites, only 4 years old. High location with views. Price $1,300,000.
ESQUIMALT — 35 Suites, only 5 years old. Low maintenance, separate entrances. Price only $595,000.
VICTORIA WATERFRONT — 81 Suites situated on 67,000 sq. ft. of prime land. Close to Beacon Hill Park. Price $1,500,000.
Plus many more quality apartments!
F. G. Carver or J. Carver
595-8664
HENDERSON REALTY LTD.
385-9741

TWO SOLID OLDER HOMES ZONED M2
TWO PROPERTIES BOTH LARGE SOLID THREE RENTALS EACH. GOOD OPPORTUNITY TO LIVE CHEAPLY AND ENJOY POTENTIAL OF INCREASING LAND VALUE, AND TO SET UP YOUR OWN BUSINESS. PRICED AT $57,900 AND $57,500. BILL PALFREY — ISLAND HOMES LTD., 386-7545 or 598-4210 MLS.

RICHMOND AREA
3-suite conv. revenue close to Jubilee and Hillside Shopping. Gross Inc. $6900 p. yr. Excellent starter home or investment. $58,000.

GONZALES BAY AREA
3 lovely suites in this prime location home. Large 2-bedr. apt. on second and 2 one-bedr. on main. All with fireplaces, w-w and appliances. Yearly Gross $9180. Never a vacancy. $85,000.
479-1667 Doug Reif 479-5761
479-1667 Edith Gutemar
J. H. Whittome & Co. Ltd
Royal Oak Branch

ROCKLAND MANSION
Situated over ½ acre of beautifully landscaped property, this fine old mansion has been tastefully converted and updated to provide 11 rental units with potential for 2 or 3 more. The building is well maintained and conforms to all safety regulations and electrical codes. It has a high revenue yield and all rents can be raised. Lansdowne Properties Ltd. 592-2431 OR 598-7639 GLENN NICHOLLS

APARTMENT BLK 30 SUITES
Good rental area. Four 2 bdrm, twenty-four 1 bdrm, and two bachelor. Full price $490,000.

APARTMENT BLK FAIRFIELD
10 suites, 8 one-bedroom and two 2-bedroom. Close to Beacon Hill Park and Dallas Road. Full price $230,000. Call HAROLD WARE, Castle Properties Ltd. Off. 386-6164 or Res. 385-1580.

HOTELS & MOTELS
Up Island Hotel — has Pub, Cocktail Bar, Cabaret, Disco and rooms, full parking. Full price of $550,000.00. Try down payment of $225,000.00.
City Motel — 23 units. A good family operation, full parking. Try down payment of $125,000.00.
Other Hotel and Motels — from $210,000.00 to $2,100,000.00. CALL: 386-7521 WM. HOLLICK 592-6470
BOORMAN INVESTMENT CO. LTD.
612 FORT ST.

EXCELLENT REVENUE
Have tenants pay your mortgage or live in one and rent the other. Spacious, bright and clean, up and down duplex, two 1-bdrm units, above average size. Includes all appliances. Revenue $535 per month. Very low taxes. Full price $53,900. First mortgage ar 10¾%. Balance C.T.M. Drive by 2320 Richmond Road, then call 658-8872.

DUPLEX 2645 ROSEBERRY
—The area is right, the panoramic view of city from sundeck is great. You must see this immaculate property. It has a one-bedroom and 2-bedroom suite and located very conveniently to town. Priced to sell at $67,900. MLS. Call Tom Evans, 652-2620. Island Homes Ltd. 385-7545.

MOBILE HOME PARK
7.36 acres well set up with 3 houses, 21 trailers, and great revenue. Sooke area close to everything. Great financing so hurry on this new listing priced to sell at $225,000. DOUG POWELL at Castle Properties Ltd. 386-6164. Res. 388-7542 or 388-6275 Pager No. 878.

SALE BY OWNER—30-SUITE apartment, beautiful seaview, in downtown centre, Campbell River, fully-occupied. 723-6538, 752-6688.

Fairfield close to Beacon Hill Park, 1972 — 21 suites — 14 with FP. Asking $540,000.
386-3231 John A. John 477-8096
386-3231 Don Mills 478-6139

244 REVENUE PROPERTY

WESTMONT REALTY (1977) LTD. 388-4434
920 Hillside

TAX SHELTER NO SUBSIDY SHOWING CASH FLOW
BRAND NEW 10-SUITE APARTMENT WITH 3500 SQ. FT. ON THE GROUND FLOOR OF COMMERCIAL — OFFICE SPACE — IDEAL FOR DOCTORS, DENTISTS, ETC. THE BUILDING IS SITUATED ON A STREET WITH HIGH TRAFFIC COUNT. ALL APARTMENTS ARE RENTED AND APPROX. 2300 SQ. FT. OF OFFICE SPACE IS LEASED. THE BUILDING QUALIFIES FOR FULL C.C.A. VENDOR WILL CONSIDER CARRYING 1st ASKING $495,000.
WAYNE BUTTERFIELD
388-4434

SHOPPING CENTRE
Show good return in high traffic area on outskirts of city. Good financing. Asking 650,000. For further information contact:
WAYNE BUTTERFIELD
388-4434

COMMERCIAL ZONED LOT $57,900
2 blocks to City Hall. Presently has an old house on it with 5 suites. Now being rented. Ideal for conversion to office or stores, etc. For more information contact:
WAYNE BUTTERFIELD
388-4434

8 SUITES
Close in. 4 one-bedrooms with fireplaces, and 4 studios, $12,000 could handle. For more information please contact:
WAYNE BUTTERFIELD
388-4434

BARGAIN!
Up and down duplex in centre of the city. Walk downtown. 2 bedrooms in each. Separate entrances. All appliances included. It's a steal at $59,900. Call me anytime.
WAYNE BUTTERFIELD
388-4434

EASY CONVERSION
Over 1700 sq. ft. of living space on main floor. Plus high basement, lots of new plumbing. Priced well below replacement and appraised value. Asking $59,800. For further information contact:
WAYNE BUTTERFIELD
388-4434

PRICED TO SELL
Renovated duplex on extra large, well treed lot. Located on quiet cul-de-sac in Millstream-Trans Canada area. Duplex-residential zoning. Asking $59,900. MLS 32142. A must to see.
388-4434 WAYNE BUTTERFIELD
388-4434 IRV LIDSTONE

GOOD REVENUE
Motel with swimming pool. Housekeeping and sleeping units; owners suite. Next to Golf Club and close to restaurant and shopping. Priced to sell.
WAYNE BUTTERFIELD
388-4434
388-4434 IRV LIDSTONE

SxS DUPLEX
2 bedrooms each side plus 2 BR self-contained in-law suite on one side in ground level high basement. Good value at $86,900. MLS.
388-4434 BILL SIDHU 477-5382
388-4434 DAVE TAYLOR 384-2718

17 SUITES
Plus 5 sleeping rooms producing over $40,000 gross income per annum. Some units have water view. Trades considered. MLS.
388-4434 BILL SIDHU 477-5382
388-4434 DAVE TAYLOR 384-2718

EIGHT RENTALS
This building has just recently been converted into eight housekeeping units — very good condition. All suites are rented and the building is situated in the Victoria West area. Asking $85,000.
384-4434 LO PIGERT OR EVAN WILLIAMS anytime.

$2,500 DOWN
For strata title side-by-side duplex, two bedrooms each side, or $1,250 down for half of duplex located in Victoria West. For further information call:
388-4434 LEO PIGERT 598-1975
388-4434 EVAN WILLIAMS

REVENUE PRODUCERS
CENTRAL PARK: One 3 BR, two 2 BR, 1 BR and one housekeeping room. Grossing $855 per month. A super buy at asking price of only $78,900. Present all offers. Appts. only. 924 Empress. MLS.
CENTRAL PARK: Side-by-side triplex plus basement suite. All 2 BRs and have stove and fridge. 2405-2407-2409 Vancouver St. Gross $985 per month. MLS.
477-1841 Al Bull 477-2145
Block Bros. Realty Ltd.

UP ISLAND
12-year-old concrete block building containing 28 suites PLUS 1 house on approx. 1 acre of land, at a price well below replacement cost. Gross income approximately $62,000. First mortgage for $130,000 at 6¼%. Vendor will consider wrap-around financing. Asking price $469,000. For further details please telephone H. E. Thorne.
Home: 383-8684
Office: 383-4932
OAK AGENCIES LTD
304-1208 Wharf St.

TAX SHELTER
Invest in beautiful ocean front condominiums and townhouses which offer excellent future appreciation and CCA tax savings now. Excellent terms. For further information call
OCEAN VILLAGE
Roscoe Development Corp.
Sooke, B.C.
642-5254, 24 hours

APARTMENT BLOCK
12 SUITES
FAIRFIELD VILLAGE
Close to Beacon Hill Park and Fairfield Village. Good Revenue, excellent land potential. Offered at $225,000.
Residence Office
596-1420 Ted Walford 477-1841
Block Bros. Realty Ltd.

245 REVENUE PROPERTIES WANTED

Green Acres
HENDERSON REALTY LTD.
385-9741 (anytime)

APARTMENTS WANTED
In good location with good rental history, any size. Quick decisions. Call FRED G. CARVER 595-8664.

247 COMMERCIAL OR INDUSTRIAL PROPERTIES

PRIME CITY INDUSTRIAL
Gorge-Hillside area. M3. Almost 7400 sq. ft. Three street frontages. A rare find. $93,900. RALPH NEWTON-WHITE or PHYLLIS COUTTS at 598-3321.

CONSPICUOUS M1 LOCATION
5600 sq. ft. Asking $56,000. Larger parcel available if required. Phone: RALPH NEWTON-WHITE or PHYLLIS COUTTS at 598-3321.
JACK MEARS
OAK BAY REALTY LTD.

ELIGIBLE COMMERCIAL
5000 sq. ft. of well located property in the Shelbourne-Cedar Hill X Rd. area. Ideal for professional or small commercial operation. Call.
477-0191 PETER CHOWN 477-0767
Royal Trust

247 COMMERCIAL OR INDUSTRIAL PROPERTIES

SEASPRAY PROPERTIES LTD./REALTORS
1911 QUADRA
386-3124

OWN YOUR OWN WAREHOUSE FROM $48,000
These warehouses are situated on a heavy traffic thoroughfare and offer good exposure, parking, finished office space, ample wiring, loading bays and attractive financing. Ideal for:
—Retail—Wholesale
—Service
—Automotive
—Dry Storage
—Building Contractors
For further information please call:
JACK COLWELL
BRIAN MARTIN
386-3124

P.R.B
P. R. BROWN AND SONS LTD.

WATERFRONT MOTEL
10 Units plus 3-BR home. Family operation with development potential.

WAREHOUSE OFFICE
Approx. 12,000 Sq. Ft. Zoned Heavy Industry — Close In.

APARTMENT SITE
Approx. 18,000 Sq. Ft. view property.

80-UNIT MOTEL
Restaurant Cocktail Lounge Pool.
For discreet handling of your IC&I needs and for details on the above properties call:
K. O. MOORE
385-3435
P. R. BROWN & SONS LTD.

LIGHT INDUSTRIAL
40'x60' LOT WITH 3-BEDROOM HOUSE ON Dupplin, lot has access from Tolmie lane and large workshop could be built in backyard. Too investment for $59,500.

ESQUIMALT
6,500 sq. ft. commercial corner lot with 2 Bedroom house. Excellent location for professional office or retail and office space. Asking $56,900. FREDDY STARKE 479-3866 or 386-6164 Caste Properties Ltd.

Industrial Land CITY
6 Lots near Gorge and Douglas. Zoned M-2. These lots may be sold. Sparately or inn one block. This is an excellent location near city centre, ideal for warehouse or manufacturing. Please contact listing salesman for further details. MLS.
A. M. "SANDY" CRAWFORD
477-7291 384-8075 (Pgr. 458)aD
REAL ESTATE LTD.

R3L
Cleared and ready to build on. Plans and approval for 8 spacious townhouse units. No competition in area, yet close in. Vendor wants quick action. Open to offers on $110,000. Be in time for the next rush.

5 SUITER
In excellent condition. Offered well below assessmen. Vendor anxious. Not a conversion. Offered at rock bottom, $89,900.
386-3231 Ray and Christine 592-3652
Milan

QUADRA BARGAIN!
TOTALLY renovated former church in SUPER location, ¼ acre, C-2 property. Forced sale makes for excellent value. Cannot be duplicated for $275,000. Exclusive.
DAVE HARDING
477-7284 (24 hrs. 479-0341 (Res.)
D. F. HANLEY & ASSOCIATES

SIDNEY
LIGHT INDUSTRIAL
Prime light industrial site close to airport with easy access onto Mills Rd. This 3 acre site would make excellent truck depot due to proximity of Pat Bay Highway and Schwartz Bay Ferry terminal. $250,000.
HUNTLEY WRIGHT
477-0191 477-0897
LES ADAIR-WILLIAMS
477-0191 383-9950
Royal Trust

WE HAVE BUYERS FOR YOUR BUSINESS!
Call us for a confidential meeting. DISCRETION IS THE BY WORD! Phone COLOMBIN, MILES or WILLDEN. We are on pager. PHONE 24 hrs. at 477-0141. CANADA PERMANENT TRUST INDUSTRIAL, COMMERCIAL AND MARINE DIVISION.

FORT ST. OFFICE BUILDING
Lovely heritage building, over 4700 sq. ft. for sale or lease. 7 separate entrances. Tremendous opportunity here. Try low down and balance to vendor at asking price of $225,000. For further particulars call:
DAVID BILLINGHAM
388-6258 598-6029
Cedric Steele Rlty

FINE OLD TOWN BUILDING
—approx. 5,000 sq. ft. on 3 floors
—solid brick structure
—main floor presently leased
—good potential
—offers on $190,000 — MLS 31158
TERRY SMOLLETT 386-3494 (24 hrs.).
CENTURY 21 Western Homes
1037 Cloverdale Ave. 386-3494 (24 hrs.)

FOR RENT
70' FRONTAGE ON DOUGLAS
Building of approx. 2,000 sq. ft. Mayfair area. Available May 1st. Further details from Mr. Anderson at 382-2721 or 477-4985.

$155,000
Good location on Cormorant at the B.C. Hydro. Lot size 60 x 85, six parking spaces, building is concrete block 2300 sq. ft. It's ideal S1 zoning and can be yours in part of whole depending on renegotiations with present tenants. M.L.S. Call GRAY LAITE 656-5267 or SID HASLAM 477-1994, or office 595-2121.
NATIONAL TRUST

16,800 SQ. FT.
Offices, warehouse or both can be built on this property. Excellent location in the Town & Country area allows easy travel anywhere in Greater Victoria. First time offered at $165,000. Will also build to suit.
Scott Kendrew
477-7284 anytime
D. F. Hanley & Associates

KEATING X-RD.
1 acre lots for sale in new serviced and paved industrial subcoing of building for suitable tendivision. Will also consider development. OK Trucking Co. Ltd. 386-3414

247 COMMERCIAL OR INDUSTRIAL PROPERTIES

SIDNEY APARTMENT SITE
Just approved for apartment development. This ½ acre is in an ideal location in town of SIDNEY. ONLY $100,000. CALL 477-0141 ELEANOR BRAY 592-1130 or PADGE ELWELL 477-3988.
THE PERMANENT

Investment Opportunity
HOTEL
ZEBALLOS, B.C.
Padres Inn (Zeballos Hotel) located on 4400 sq. ft. lot, two storey wood frame construction, 6915 sq. ft., licenced beverage and dining rooms, 14 rooms, air service from Campbell River. Asking $160,000. Victoria Press Box 528.

COLWOOD COMMERCIAL
Invest in this 1.55 acre General Commercial zoned site, which has an operating 15-unit and office with 2-bedroom, living quarters motel. Later develop the site into one of the many commercial uses that its zoned for. $275,000. Call:
LARRY LINEHAM 595-0134
NATIONAL TRUST 595-2121

Commercial Zoned
12,000 sq. ft. of commercial property for sale. Presently operating as automotive repairs. You can have your choice of many commercial projects. Full price for property $105,000. Phone Victor Wong, 385-2458. Byron Price & Associates Ltd.

1.1 ACRES
Situated between McDonalds and Millstream Motors in Colwood, on Old Island Highway. Excellent investment opportunity for potential commercial development. By appointment only. Call:
LARRY LINEHAM 595-0134
NATIONAL TRUST 595-2121

REVENUE
1. Warehouses showing good cash flow.
2. Downtown office buildings.
3. Apartment buildings.
Down Payments from $50,000.
388-6258 CEDRIC STEELE 592-3842
Cedric Steele Realty

$58,000
Apartment Site — 32 suites — Courtney plans approved and ready to start an excellent buy. IAN BOORMAN 595-1535 or Res.: 592-3335. BOORMAN INVESTMENT CO. LTD. 2045 Cadboro Bay Road.

WAREHOUSE, 2,000 SQ. FT. INcluding mezzanine. $48,000. 658-8817 evenings.

250 HOUSES FOR SALE

BARB'S PRE-SENT PRESENTS AWAITING PICKUP
1. A superb "freebie" of mature shrubber goes with this NEW (under construction) HOME IN VICTORIA. Easy care lot. LR with fireplace, kitchen, ½ bath, laundry on ground level, 3 large Brms up. Only
$53,500
BEAT THAT!
2. Various superb "freebies" — mature fruitful walnut tree (plus a huge evergreen, some fruit trees and a fully fenced (divided too) 95x95 lot. Go with this older 2Bdrm. with self contained bachelor accommodation down (rented at $150) Also full high attic for further bedrooms.
ONLY $49,900
Unbeatable!
3. Freebie? Superb high location overlooking SWAN LAKE. 3 Brm., 1½ store PLUS self-contained bachelor accommodation on ground level.
$52,500
4. Various and sundry homes with in-law and-or revenue. I will give 100% assistance with the purchase of these or any of your choice. Call today — no obligation. 388-7557.
B. MacDougall
Capital City Realty Ltd

A REAL PLEASER
$52,900. The work is all done. Newly decorated and richly carpeted. Large beamed dining room. Study and 3rd bedroom in bsmt. Separategarage. View today.
388-7557 A. Alphonse 382-3625

SWINERTON'S REALTY WORLD

OAK BAY OPEN HOUSE
Sat.-Sun., 1:30-4:00
150 Beach Drive
Features are: Spacious LR with fireplace, sep. dining room, den with fireplace, 3 bedrooms, 2 full bathrooms (one ensuite), large bright kitchen, full basement and 55x177 lot. View with G. M. HOWARD HODGES 598-7166, 385-2481. SID CUSTANCE 598-7781, 385-2481.

OPEN HOUSE
Sun. 2-5
2368 Rosairo
(Off St. Patrick)
South Oak Bay
$54,900
You don't often see a home for sale on this quiet street. Close to Golf Course, Park and beach. SEE PHOTO DISPLAY THIS PAPER for picture and details. MLS JACK OR SUSAN BETTS 477-4042 385-2481, 388-6275 Pager 909.

Oak Bay Must Sell NOW
If you are looking for an easy-care retirement home in the desirable Newport-Windsor Park area then consider these features: 2 bedrooms plus den, one step—one level, no bsmnt. residence, W-W carpets throughout, laundry off kitchen, double carport with workshop and landscaped lot. Owners are very anxious to sell to make an offer on the REDUCED PRICE of $74,500. MLS. SID CUSTANCE 385-2481, 598-7781.
Swinerton's Realty World

NEWLY LISTED OPEN HOUSE BRAND NEW
CADBORO BAY SEAVIEW!!
$89,900
SUN. 1-4
3861-A Cadboro Bay
This is a truly rare opportunity to purchase a quality NEW HOME in a first class area, with a very desirable SEAVIEW, at just under $90,000. The lot is a roomy ¼ Ac. with access to the park and beach. The house speaks for itself! Electronically operated 16' garage door, thermo glass throughout (3 sets of sliders), sunken living room with vaulted ceiling and large corner heatilator fireplace, hand crafted Cedar and Senwood cabinets, high quality light fixtures — AND A BONUS 4-pce. ensuite with over-sized cultured marble tub, and 24K GOLD fixtures! MANY MORE PLEASANT FEATURES TO BE VIEWED. Come and see for yourself. Sunday, or for a preview call:
BOB GARSIDE 652-4368
LORRAINE ZIEGLER 592-1768
or 386-3124
SEASPRAY PROPERTIES LTD.

5-YEAR-OLD, 2-BEDROOM BUNgalow situated close to schools and shops in Langford, $52,900 by owner, 478-1549.

SPANISH, IN AND OUT, 3801 Blenkinsop, 3-5 bedrooms, prime area, may take lot or house in trade, owner, 385-0465.

250 HOUSES FOR SALE

Castle Properties Ltd.

GARDENERS DELIGHT
2 bedrm. plus den home on lovely lot, fully fenced close to bus and shopping centre. A good buy at $44,500. Quickly call FREDDY STARKE 386-6164 or 479-3866.

.92 ACRES MALAHAT
1350 sq. ft. rancher. 2 bedrms and den, large living-dining room, granite fireplace, new kitchen and bathrm. Valley and Olympic views from kitchen, almost double garage. Priced to sell quickly for $52,900. FREDDY STARKE 386-6164 or 479-3866.

TWO FAMILIES
Should buy this completely rebuilt 1450 sq. ft. 3 bedrm home plus bedrm kitchen and living rm. 2800 sq. ft. total. Only $64,500. Fernwood area. FREDDY STARKT 386-6164 or 479-3866.

ESQUIMALT
3 bedrm no step stucco bungalow completely rebuilt 2 years ago, fully fenced. The buy of the month, try your down payment, $39,900. Exc. FREDDY STARKE 386-6164 or 479-3866.

LAKEHILL
2 bedrm. bungalow. Interior and exterior completely renewed 2½ years ago, including thermopane windows, new kitchen cabinets. Brick feature wall in livingrm. Full bsmt, large lot, steal it for $45,900. MLS. FREDDY STARKE 386-6164 or 479-3866.

HIGH COOK
This old charmer has 4 bedrms plus has had extensive renovations. Modern kitchen, family, den, LR and large diningrm. all wall to wall. Asking $52,900. Call LARRY J. QUAGLIOTTI 477-7988 or 479-6609 or 386-6164 (24 hrs.)

MILL HILL PARK
Newer stucco frame 3-4 bedrm home on One-third acres, back on Parkland. 1½ bathrms. finished rec. rm. with F.P. W-W carpet throughout. Asking $65,900. Call LARRY J. QUAGLIOTTI 477-7988 or 479-6609 or 386-6164 (24 hrs.)

WAR-SEA SHIP
Take a gander at this 2-3 bedrm home, full bsmt, easy care lot and low low taxes. Asking $44,750. Call LARRY J. QUAGLIOTTI 477-7988 or 479-6609 or 386-6164 (24 hrs.)

GOLFER'S DELIGHT REDUCED TO $44,500
High view location, overlooking Cedar Hill Golf Course. 2 bdrms plus 3rd in full bsmt. Vacant. RACHEL RARSONS 479-8963.

BIG DANDY
$53,000
If your family needs elbow room — but doesn't want to live in Timbuktu — then my new Jubilee listing is "YOU". 4 or 5 bdrms, 2 baths, spacious kitchen, deep 130' lot "PLUS" rear lane access. Elbow room needs elbow grease! How much? Call MIKE SWEENEY IS SERVICE 386-6164 or 595-8780.

GARDEN AND GOLF
$67,400
Owner says sell and has reduced price on this Maplewood Golf delight. Squeaky clean and super landscaped, it has 4 bdrms, new kitchen, devel. bsmt, and is minutes from City Center. No mortgage to assume so call "MIKE SWEENEY IS SERVICE" 386-6164 or 595-8780.

POST AND BEAM
Lovely post and beam home, 3 bedrooms, living-dining room, fireplace, kitchen with eating area, fully fenced, mature landscaping including sunken patio, extra parking for boat trailer, etc. Asking $66,500. FREDDY STARKE 479-3866 or LARRY J. QUAGLIOTTI 479-6609.

MANY EXTRAS
In this fine family home. Cosy living room with fireplace, sep. dining room, sunny kitchen with eating area and new counter tops. 3 beds up, 2 full bathrooms, basement fully developed, large concrete sundeck with carport below also drive-in garage. Many fruit trees, well landscaped. A lot of house for the asking price $64,900. Call now CONNIE WEYLER 386-6164.

RURAL RETREAT
Close to town yet on a quiet country lane. Has a nice view, 3 bdrms, L.R. with F.P., full bsmt with rec room, sunporch and carport. Absolutely spotless. Only 4 years old, interurban area, asking $54,900. New MLS. BEN GREIG 598-3105 or 386-6164.

SOOKE ROAD 5.51 ACRES
with log cabin, creek runs on property. A perfect hideaway, asking $50,000. Call IRENE DALZIEL 386-6164 or 388-6275 pager No. 566.

CHOOSE YOURS
$39,000: 3-bedroom, full basement home, living room with fireplace MLS.
$45,900: GORGE AREA. 2-bedroom full basement plus usable attic. Exclusive.
$46,900: 25-year-old bungalow, fireplace, spic and span throughout. MLS.
$49,900: Camosun College area. 25 yrs. old, fireplace, full basement MLS.
For information on these or other similar priced homes call CHRIS GREIG 386-6164 or 478-5953.

MT. TOLMIE COLONIAL
Just newly offered for sale is a 14-year-old medallion home situated in a prestige area boasts over 2,300 square feet of luxuriously finished living space made up of 3 bathrooms, 3 large bedrooms, den with fireplace, and wet bar, huge living room with fireplace and much more. Find out about the many features of this lovely home offered at $125,000 by calling CHRIS GREIG, 386-6164 or 478-5953.

EXECUTIVES ONLY
I have several executive homes available for showing both new and character, tudor and contemporary on the Beach, Sea Views or Uplands seclusion. Prices range from $125,000 (to $250,000). To view by appointment only please call SHANE BEFURT 386-6164 or 385-3664.

GLANFORD AREA
Four bedroom older home in good condition. Lots of room for the growing family. Updated all the way round. Asking only $52,900. BEN GREIG 386-6164 or 598-3105.

THE TURNING POINT?
At $48,500, this home could be the one. Just a stone's throw from the sea, this newly renovated 3 bedroom home combines old world charm with a "west coast" interior. The main floor features and open floor to ceiling fireplace, a large kitchen, and a brand new bathroom. Call now for a personal showing. PETER VINCENT 383-5578 or 386-6164.

LAKE HILL $45,900
Completely renovated 2 bedroom bungalow. Livingroom with feature wall, large kitchen with pantry, new cabinets, 4 pce. bathroom, sunporch and sundeck 50'x213' lot. C.O.M. heat. Full basement. Try your down payment. FREDDY STARKE 386-6164 or 479-3866.

ROCKLAND
By Government House 15 yrs. old stucco, full bsmt home, with Cedar shake roof. Over 3,200 Sq. Ft., 4 Bdrms, 3 baths, separate L.R. — Dining and kitchen, with family eating area. Large rec and games rmnibsmt ETAO
rm in bsmt. Double car garage with lots of room for boats and trailers. Asking $119,900. Call LARRY J. QUAGLIOTTI 479-6609 or CHRIS GREIG, 478-5953 or 386-6164 (24 Hrs.)

250 HOUSES FOR SALE

JACK MEARS OAK BAY REALTY LTD.

Where Trust is the Basis Of All Business

OPEN HOUSE 528 WARREN AVE.
$59,000
SAT. AND SUN. 2-4 P.M.

Truly a little gem reflecting tender loving care. A lovely three bedroom family home with fireplace in living room, separate dining room and a grand recreation room with adjoining powder room, fourth bedroom in an extremely well planned basement. Come in and see for yourself what good value this is. Your hostess BARBARA BOLLI at 598-3321.

OPEN HOUSE 162 MEDANA
SAT. AND SUN. 2-4 P.M.

Just 2 blocks from Dallas Rd. 4 drm's, full basement, beamed ceilings and only $59,900. For prior viewing or more information, phone GEORGE BLACKBURN at 598-3321 anytime.

OPE NHOUSE SOUTH OAK BAY 589 HAMPSHIRE ROAD
SAT. AND SUN. 2-4 P.M.

Delightful cottage — ½ block to the sea — immaculate condition — completely updated without loss if charm. 2 bedroom — living room with fireplace — dining room — well planned kitchen — plus studio — asking $57,500. MLS 32102. GIBBY MCLEOD 598-2264 or ROSELLE JACKSON 598-1093, 598-3321 anytime.

SAANICH HOBBY FARM
Almost 3 acres of prime Saanich countryside, 20 min. drive to town. Very interesting rancher with sunken kiving room and two fireplaces. Fenced horse corral, chicken coop and very luchly treed. New MLS. Listing offered of $81,500. JACK PETRIE at 598-3321.

CHARACTER AND COMFOR FOR $47,900
Here's a super starter home with loads of room! 1150 sq. ft. main of 3 bedrooms, living room and formal dining room with fireplace and built-ins. Fire floors underfoot. A surprise modern kitchen with new cupboards and counters, sundeck and greenhouse. 40x10 crafts room in the attic. Full casement, drive-in garage, 100 amp wiring, new roof. A very interesting home on o charming lot. $47,900. JACK PETRIE at 598-3321.

324 MOSS ST.
$50,800

A new listing on a sought after street. 2 storeys with in-law suite. If you're looking for a fixer that's priced irresistably then drive by to inspect. Here's your chance to make a super investment on a super street. JACK PETRIE at 598-3321.

VIEWS FOR MILES!
A custom-built sweetheart perched above Willis Point, looking over Brentwood Bay. Over ½ acre of secluded nature and o thrilling house made of cedar and glass. If you're a working couple who love beauty and enjoy entertaining this home will enhance your lifestyle. 2 yrs. old, 3 bdrms., vaulted ceilings, wrap-around sundeck, many more features. $77,900. JACK PETRIE at 598-3321.

OAK BAY! OAK BAY!
On a quiet street near Cornarvon Park. A 33-yr.-old 3-bedroom home featuring 5-pce. and 3-pce. bathrooms, family room, separate workshop and clean hot water heat. Separate garage and lovely lot. Ready for the price? $59,500! Transferred vendors need sale. JACK PETRIE at 598-3321.

JUNE POSSESSION
$77,000

This pleasant modern home located in the Tattersal area sits in an attractively easily maintained garden with small greenhouse and sun patio. The home offers about 144 sq. metres (1600 sq. ft.) finished on two levels. Large entrance, family room with fireplace, study, workshop and storage on the main level. Upstairs three bedrooms (master with bathroom and walk-in cupboard), two bathrooms, living room with raised hearth fireplace, dining room opening onto sundeck and back garden, kitchen with eating area. The home has been expensively decorated and well maintained. Some features, wall to wall carpets, roughed in plumbin on lower level, close to golf course and public transportation. For a viewing apppintment at your convenience please telephone PETER NASH at 598-3321 or 592-3473.

CEDAR HILL— 2 BR'S PLUS!
This well maintained house has two bedrooms on the mian plus three down! Large living room with fireplace, modern kitchen, up-to-date wiring and plumbing. An excellent family home close to shopping plaza and schools. The asking price is $55,500. To view please call JOHN BARNES at 598-3321, or 598-4243.

HAVE LARGE FAMILY? WANT CHEAP ACCOMMODATION?
3 bedrooms, 2 bathrooms, family-sized kitchen with good cabinets. Warm and comfortable. A whole house for only $38,900. ROSS LEIGHTON 598-2182 or 598-3321.

LA CASA ARRIBA
Built as a luxury nursing home 7 years ago, this spacious, many-roomed mansion is situated on two treed hillside acres offering complete seclusion and delightful views. Superb condition. Altogether unique. Please phone for particulars. Asking $140,000. PHYLLIS COUTTS or RALPH NEWTON-WHITE at 598-3321.

FAMILY HOME— ESQUIMALT—ML. 31523
You must see inside to appreciate the fine quality of this other type, but modified residence which combines original panelling and high ceilings, wall-to-wall carpeting and modern kitchen, open and electric fireplaces, finished bedrooms on the main floor and more unfinished rooms upstairs. A full high basement and a fully fenced lot, all conveniences and only $47,900. To view please call DENNIS BERRY at 598-3321.

SNUG AND WARM!
And cool in summer because it's fully insulated. A nice little 2-bedroom retirement or starter, near Shelbourne Shopping Plaza. Full basement, separate garage and gorgeous secluded garden. Sound, sturdy and prime value at only $43,900. Quickly call GEORGE ALCKUTN at 598-3321.

Member Relocation Services Canada

OPEN HOUSE SUN. 1-4:30 P.M.
$44,900 4 BEDROOMS $2,000 DOWN

Come to 3320 Cook St., half way between Quadra and Maplewood. See this attractive Tudor bungalow. It's bigger than it looks. 3 bedrooms main, 2 bedrooms up, FP, new carpet. JIM RANSON, Westgate Rlty, 388-9941 or 479-5910.

AHOP
Eighteen units to choose from, each with a different color scheme and exterior. 3 Bed., fireplace, sep. DR, utility and yard. $1,250 down, 8 per cent financing, as low as $210 per mo. Just 3 weeks 'til completion, to please hurry to view. 478-5561 MIKE MYERS 478-6349 Pager—388-6275 No. 799 BLOCK BROS. REALTY LTD.

PRIVATE SALE
Custom built 3-bedroom house, full basement, rec room and many extra features, Lake Hill area. 4124 Tuxedo Drive, 479-1815.

National Trust Realtor 3184 SHELBOURNE 595-2121 3960 QUADRA 479-7161

CENTRAL SAANICH
3 year old, 3 bdrm home on a 93.5x93 lot. Ensuite bath, full basement, sundeck off DR, LR has feature floor to ceiling slate FP, carport, a great home for the sport fisherman. Full price $63,850. MLS Call ROB ANGUS 595-2121 office, eves. 385-5464, No. 221.

WHOA PARDNER!!
This is the place to raise a few head of children. Bright modern 3-bdrm home on a fully fenced 64.5x150 lot that backs onto a small playground. Full basement with drive-in garage and rec room. Full price $64,750. Semi-rural atmosphere only 1 minute from Woolco. Worth every penny. MLS Call ROB ANGUS 388-5464 No. 221 or RICHARD RHODES 388-5464 No. 728.

$59,900
Located in lovely cnetral Saanich on a large 80'x150' lot in an area of fine homes, this 3-bdrm home is an exceptional buy. Nicely carpeted living room and dining room, master bdrm has 3-pce ensuite. Full high basement, covered sundeck. NEW MLS. Call JUNE HOUGHTON 595-2121 office, eves. 477-6185.

1290 VISTA HEIGHTS
Well constructed home in excellent condition throughout. Living room, den, dining room, kitchen, utility and bath on main floor, 4 bedrooms and bathroom upstairs. Part basement, oil hot water heating, separate garage and garden shed with landscaped grounds. M.L.S. 30030. Price $69,900.00. Call ENA or KELLY NEMETH 595-2121 or evgs. 477-4641.

QUIET FAIRFIELD
Solid 2-bedroom stucco home in popular area. Spacious living room with heatilator fireplace, bright kitchen, full basement features drive-in garage, extra room, workshop. Nice fenced lot with fruit trees. New M.L. $51,900.00. Call RUDY ROST 595-2121 or evgs. 658-5490.

TWO-BEDROOM SUPER VALUES
SAANICH — Near Mayfair Shopping Centre, beautiful maintained home with detached garage. Immediate possession. Only $47,500.00. M.L.S.

VIC. WEST—Immaculately kept home with basement, and fenced yard. Convenient to bus, park and city centre. Only $42,900.00. M.L.

ESQUIMALT—A gardeners delight with large lot. Easy care home with separate garage. $47,900.00. M.L.

LANGFORD — A unique country bungalow in a secluded area. Asking $46,500.00. M.L.

For information on the above please call HAROLD HOMER 479-7161 or evgs. 388-4771.

TIRED OF SUBDIVISIONS
This truly beautiful 3-BR, 3-bath with full basement home in rural like setting is offered to you at only $74,000. Hurry on this exceptional buy. Call DAVE McFARLAND 479-7161 or evgs. 658-5927.

FAIRFIELD AREA
This you have to see, entrance with fireplace, LR and DR, built-in buffet and window seats, sliding glass doors, new Crestwood kitchen cupboards, 2 bedrooms, full basement. Oil hot water heat, drive-in garage. All this for just $51,900. Call DORIS ADAMS, 595-2121 office, evgs. 598-1613.

OPEN HOUSE SAT. & SUN. 2-4:30 3237 RUTLEDGE STREET
Immaculate 2 bdrm home with landscaped garden and detached garage. Excellent location near Mayfair Shopping Centre. Immediate possession. $47,500. M.L.S. Call MARION FELL 384-7859 or HAROLD HOMER 388-4771 or office 479-7161.

OPEN HOUSE 1823 SAN JUAN SUN. 2-4 P.M.
Quality designed for the family that wants the very best. Sunken living room, attractive dining room, kitchen with eating area, dishwasher, garburator, etc. 4 good sized bedrooms, 2 family rooms, billiard room, 2 fireplaces and 3 bathrooms. Thermo windows and extra insulation provide low heating costs. Completely fenced, landscaped and many custom features. Immediate possession and excellent financing available. $10,000.00. Call JUNE HOUGHTON 595-2121, or evgs. 477-6185.

$58,900 BRAND NEW GORDON HEAD $2,000 DOWN
ONLY 1 LEFT

—1116 sq. ft.
—Quality construction and finishing
—Full basement, designed for future development
—Near schools and recreation
—5-yr. Hudac warranty

OPEN HOUSE Sat.-Sun. 2-5 p.m.
Directions: Go out Shelbourne. Turn right on Kenmore and left onto Maestic. For more information call 384-1101 or 477-8646 TOD HACKETT Construction Ltd.

BROWN BROS. on BLANSHARD
"People Helping People"

OPEN HOUSE
Cosy Cottage Corner Bay-Fernwood Sat., Sun., 2-4:30

Large living room and kitchen, 2 bedrooms, garden full of flowers and shrubs. $45,000. FRANK BUTLER 598-1315 or 385-8771 (anytime)

OPEN HOUSE 47 HOWE ST.
Sunday 1:30-4 p.m. ½-Block To Sea

Character type home, large living room, den, or dining room, two bedrooms. Needs T.L.C. Asking price $59,000. In attendance. A. (Bert) BADHAM Landmark Properties Ltd. 386-6763 595-1556

Victoria Realty Ltd 386-3585

OPEN HOUSE SAT. and SUN., 1:30-4:30 3890 ASCOT DR.
(off Cedar Hill X Rd.)

This 5 bedroom large family home, spacious kitchen with eating area, family room off kitchen offers a Franklin Fireplace, generous L.R. with full wall FP. Dining room, master bedrm with dressing rm. and 4 pce. bath. Also, as 4 pce. and 2 pce. baths, attached garage. MLS. Price $105,000. 477-1317 DAVE ROBERTS 386-3585

OPEN HOUSE 985 LANDEEN PL. SAT. & SUN. 1-4
(Directions: Saanich Rd. to Ridgeway to Morgan to Landeen). Large executive family home, everything in A-1 condition, good value here at only $88,500. (MLS). For a private viewing, please call M. Lund or V. Thompson, 386-3585, anytime.

UNIQUE ESQUIMALT BRAND NEW
Spacious luxury in this well located, deluxe strata dupiev featuring large living room, separate dining room, kitchen with breakfast area, laundry, 3 bedrooms, or 2 plus den. To view contact Grant MacFarlane, 386-3585 anytime, 479-3528. MLS.

BARKSDALE DR.
Prestige, high Gordon Head location. Near completion, spacious deluxe home. Large entrance. Attractive LR with fireplace. Bright kitchen with nook, dishwasher, generous separate dining room. 3 bedrooms, beautiful master with en-suite and access to sundeck. Double carport, heavy shake roof, quality construction. Full basement, ready for development. Excellent value, $89,500, including landscaping. TRADES CONSIDERED. For details call Colin Munro or Leo Van Dyk, 386-3585.

3440 ROLSTON CR. OFFERS INVITED
Ideal family home, 4 or 5 bedrooms, 3 bathrooms. Bright LR with a view, in-line DR, roomy kitchen with eating area. Family room plus den all carpeted, 4 appliances and drapes may stay. Near Marigold, well located for schools and bus. Vacant, look inside! $73,900. Financing already arranged, trades considered (MLS) Leo Van Dyk, 386-3585.

$32,900!!!
One-bedroom cozy home on a good 50x112.5' lot. Ideal for a bachelor or starters. Low price, low down payment, lw payments, low taxes. Close in handy location. Leo Van Dyk, 386-3585, Res. 479-6264. MLS.

FEATURE HOME DELUXE SUITE
Located in the best part of Colwood and close in. Contractor's own BEAUTIFUL 3-bdrm. home of 1800 sq. ft. with family room PLUS deluxe IN-LAW SUITE of 1600 sq. ft., with separate entrance that could rent for at least $275 per month. This home is loaded with so many extras and quality features, such as thousands of dollars of rock work, heavy insulation, intercom throughout, and heated 24x26 workshop. MUST BE SEEN to be appreciated. Close to schools and handy to beach. Owner moving up-island, terrific value at $82,500. Call Morris Lund, or Grant MacFarlane, 386-3585, anytime.

GORGE - BURNSIDE 3 BEDROOMS
Delightfully cheerful atmosphere, over 1200 sq. ft., handy to bus and shops, quiet street. 3 good bedrooms, living room and din. room with gleaming oak floors, family kitchen with nice eating area, sep. utility rm., plum'd W and D, sep. furnace rm. Terrific value at $51,900. Ph. Morris Lund or Colin Munro, 386-3585, anytime.

THETIS ISLAND 2 ACRES
Beautifully wooded, commanding building site with view, road completed, excellent water supply and hydro available. Good ferry service, 10 round trips daily. Only $26,000. Ph. Morris Lund, Victoria Realty Ltd. or Helen McPetrie, Whittomes, Duncan, 746-6161.

604 SANDRA PL. 5 BEDROOMS 3 BATHS
Delightful home of superior quality. Gracious entrance to charming living room with travertine F.P. and rich walnut panelling, separate dining rm. with feature rock wall, stunning kitchen, richly grained Sen cabinets complete with dishwasher, built-in nook and glass doors to 20x27 sundeck, 3 lovely bedrooms on main, master en-suite. Superb family and games rm. approx. 33x15 with Swedish fireplace, plus two very nice bedrooms down, 3rd bath with shower, quality w-w carpets and beautifully colour co-ordinated throughout. Dbler CP. $78,900. Phone Morris Lund, 386-3585, 479-6680.

SEABOARD PROPERTIES LTD.

OPEN HOUSE 2444 MALAVIEW SIDNEY SUN. 1:30-4:00
This bungalow is ideal for a young family starting out or a retired couple. Walking distance to town, shops, beaches and marinas. Two bedrooms, large living room, kitchen with eating area and a utility room off kitchen. Adjoining carport with storage shed, stairs of attic for storage or another room and private rear yard. Try our offer on asking price of $42,500. MLS. 652-1141 DAVE DAND 658-8490

NEW HOMES IN 3 Fine Locations
GORDON HEAD
CENTRAL SAANICH
ROYAL OAK
Priced from $59,500
Open Daily (except Mon.) 1-5 p.m.
To View At Your Convenience Please Call

Engineered Homes 385-6211 19 Cadillac Ave.

BARGAINS
TOO GOOD TO MISS OFFERED BY OWNER

43,500 NOW ONLY 39,800
46,900 NOW ONLY 41,900
58,900 NOW ONLY 55,900
62,900 NOW ONLY 58,300
64,900 NOW ONLY 59,200
67,000 NOW ONLY 60,800

CENTRAL SAANICH AREA LOW DOWN PAYMENT FREE HAWAIIAN TRIP 388-6876 479-1383

BOORMAN'S 612 Fort St. 386-7521 2045 Cadboro Bay Rd. 595-1535 BOORMAN INVESTMENT CO. LTD.

$63,900 MLS EXCELLENT VALUE
A lovely home, only 18 years young, tastefully decorated and located on a quiet street amongst other well kept homes. There is an L-shaped livingroom and dining room with fireplace — bright modern kitchen with eating area and sundeck off — three bedrooms — wall-to-wall carpets over oak floors — full basement with deluxe den (or fourth bedroom) and recreation room. Make sure you don't miss this home. IAN BOORMAN 595-1535 Res. 592-3335

BLENKINSOP VALLEY OPERATE YOUR BUSINESS FROM HOME
1) $7000 price reduction means act quickly on this unique property. A lovely 5-bdrm. family home with many features: full insulation, lifetime shake roof, w-w in LR, sep. DR, den with fireplace, kitchen with large eating area, utility and office off kitchen, 2½ baths, intercom. Sep wired and heated outbldgs. give space for business operation: all on over ½ acre. $103,000. MLS.

FAIRFIELD REVENUE
2) This immaculate legal duplex is ready for you to move right in. Georgian styling and close in location give loads of charm and appeal, making this a perfect residence or revenue producer. Call for details on this versatile property. Low $70's.

UPLANDS — $98,500
3) This has got to be the best buy in the Uplands. Four bedrms on the main, with large master ensuite; plus full basement with rec. rm and playroom make this a perfect family home. Other features — family room off kitchen, 2 fireplaces, double garage, quiet cul-de-sac location near Willows and Uplands Park. Call for more details on this fine home.

ON ABOVE 3 LISTINGS CALL: 386-7521 PETER DUECK 656-6060 GAIL WEINBERG 595-1535 477-2044

TATTERSAL SECLUSION
PRIVATE EYE PRIVACY. You'll need a detective to find this house. It has privacy and seclusion on just ¼ acre and is almost invisible from the street. You must come inside or walk thru the park-like grounds to see how delightful this is. There are 9 rooms with character: 3 bedrms, 1½ baths, 2 fireplaces, leaded glass; garburator, sundeck, patio, fish pond and more. MLS. $78,500. Call for your appointment to view: KATHLEEN HAWKINS 595-1535 477-6471 GAIL WEINBERG 595-1535 477-2044

OAK BAY TUDOR
Home with 2-bdrm on main floor and 3-bdrm in-law suite with outside entrance. Walking distance to shopping, transportation, and school. Situated in quiet area in neighborhood of lovely kept homes. Owner moving, must sell. Listed $68,500. MLS. 31119. 595-1535 MRS O. ZACHARY 592-2265

ALMOST ½ ACRE
$55,900

Three bedroom bungalow with full basement and attached garage. Covered sundeck overlooks rear productive garden. For appointment to view call: JOHN JENKINS 595-1535 (24 hrs)

LEADED GLASS UPLANDS TUDOR
$155,000. MLS

If you like leaded glass Bay windows, window seats, oak floors and grand entrance halls with open stairways, then you will fall in with this home. The kitchen is large, bright, and modern and the entire house has been tastefully redecorated. The livingroom and dining room are extra large for entertaining and the den, four bedrooms nd full basement make this an excellent family home. IAN BOORMAN 595-1535 Res. 592-3335

TWO BEDROOM BUNGALOW $48,500
The possibilities in this attractive bungalow will appeal to the handyman with imagination. The lot is bounded on side and rear by designated park area. For appointment to view call: VIVIENNE GENT at 595-1535 (24 hrs.)

$47,000 CEDAR HILL
A good solid home priced to sell — two bedrooms—dining area — livingroom with fireplace — full high basement with modern oil furnace. IAN BOORMAN 595-1535 Res. 592-3335

$33,900 VIC WEST
A good starter — two bedrooms — new bathroom — no basement — 60'x124' lot. Excellent value. Call: 595-1535 IAN BOORMAN 592-3335

BOAT & CAMPER TRUCK & CARS ROOM FOR ALL
beside and behind this attractive and extremely solid 14 year old bi-level home. 5 BRs, 3 Bathrms, 2 FPs, 19 ft. Kitchen & Rec. Rm. Double lot approx 155x116. Garage and carport. Near school but and cornerstone. Drive by 4009 Wiseton today then phone me for appointment to view. $67,900. (MLS). 386-7521 JOHN PLATT 383-2900

Ridley Bros. Development Co. Ltd. 318 Metchosin Rd. Membr Victoria H.U.D.A.C.

$45,000 $1,250 DN. $205 MON.
CHECK THESE FEATURES

—Own your home and lot.
—Spacious 3 BR. with 1½ baths
—Carpeted thruout
—On cul-de-sac in quiet residential area
—Close to schools and all amenities
—Quality construction with 5-year builders warranty

For more info — and viewing at your convenience please call 478-1721 or 384-8075 pager 519.

OPEN SAT.-SUN., 2-4 1200 BASIL ST.
5 ROOM BUNGALOW FURNISHED IN-LAW SUITE SECLUDED GARDEN PRICED RIGHT AT $59,900 MLS No. 32126 GLADYS THOMAS OR VIC DREW 386-0502 — 592-0927 CANADA TRUST 595-5171 24 HRS.

OPEN HOUSE SAT. & SUN., 1-4
This beauaifully maintained home in lovely quiet area offers charm and character throughout. Modern bright kitchen, livingroom with raised hearth fireplace, modern bathroom, dining room and 2 bedrooms, (1 kingsized with skylight). New stained glass window some of many unique features. Separate garage. Attractive fenced rear yard has assorted fruit trees and vegetable garden. Ideal for a couple or small family. Asking $56,500, 1887 Taylor St. By Owner, courtesy to Realtors, 598-7107.

NICE 6 ROOMS, HOUSE PROPerty, 67x170, priced $56,000. 479-0647.

WALL & REDEKOP HOMEFINDERS REALTY LTD

PRICED FOR QUICK SALE
Double lot with 191 ft. of Highway frontage. Glen Lake area. This has a double garage, workshop and a very livable 1700 sq. ft. ranch-style home. Just the spot to fix that old car or raise that growing family. This won't last long at $52,000. Call WALLY or ADELINE 477-7766 386-2911 477-8562

TERRIFIC HOLDING PROPERTY
90' x 135' Seat Mountain View lot in the centre of Sidney. Semi-waterfront within easy walking distance to the Marina and Citry Centre. The house isn't much but very livable and rented at $150.00 per month. Asking $45,000. Hurry with your offer to WALLY or ADELINE 477-7766 386-2911 477-8562

FANTASTIC VALUE
$59,900

Less than 2 years old and like new. 3 bdrm, 1½ bath, full high basement. Beautiful living room with brick fireplace. Bright kitchen and dining room. Quiet area. ANITA TAIT 386-2911 or 388-6275, Pager 382

SUPER BACHELOR PAD!
Here you are fellows! 1-bdrm cozy livin room, kitchen with ample cupboards and eating area, fully fenced lot, separate garage with lots of parking. Convenient area. Priced to sell at $33,900. MLS 31583. Call now. It won't last! MAY HAMILTON 386-2911 or 656-4692

SUMMER'S AROUND THE CORNER
Reduced $4,000 for quick sale. View Royal. 3 bedrooms, 1½ baths. In Ground pool, quiet and private. Sundeck, large workshop, carport and garage. Custom designed, no step kitchen. A view that never quits. DIANE 386 2911 or 388-6275 Pager 346

EXECUTIVE CLASS
in one of Colwood's best residential areas, at the end of a cul-de-sac of comparable homes, this new ML features larger than average rooms and careful finishing with attention to detail. Flexible floor plan ilows accommodation for a 6 br family or the ground leel is at present set up as a 2-3 br suite. Family room on main floor; four bathrooms, one with sauna R.I., and many other extras. Phone us for full details and appointment to view. Asking $94,000. MARILYN MOORE or JO LENNOX 382-8015 386-2911 478-2563

8076 MAHON PLACE SAANICHTON
Style and taste give this family home that extra something. Lovely sunken living room with exposed beams and F.P. Dining rm with parquet fl, kitchen with eating area and adjoining family rm. 4 bdrms upstairs. Double garage, treed lot, in a cul-de-sac. ML 30966. Price $73,700. ERIK HANSEN 386-2911 or 479-3224

HOME & ¼-ACRE
Nice 2-bedroom home situated on ¼ acre near town and close to everything. Large, large garage. For more information please call HAL BARBER 386-29111 or 385-1047

$56,000 IN-LAW SUITE
Drive by 2839 Adelaide St. off Gorge Rd. Well constructed 2 bedroom home, Wall to wall carpeting over hardwood floors. Fireplace in L.R., good size D.R., large kitchen, sundeck etc. Also a 1 bedroom in-law ste in basement. Dr. in garage. To view Call HAL BARBER 385-2911 or 385-1047.

$67,500 DIVIDE BY TWO
Yes that's what happens when you buy this side by side duplex. Let your tennant pay half your costs. Good 2 bedrooms each side, full basement, and Dr. in garages. In Tillicum area close to everything. HAL BARBER 386-2911 or 385-1047.

PRETTY AS A PICTURE!
Modern, California-style open design home. Everything you could want, two fireplaces, ensuite, terrific den with extra plumbing. Fenced yard. Compare the price of $61,900! You won't be disappointed! MRS. MOLLBERG 478-5327.

COOK-MAPLEWOOD 3 BDRMS & DEN or 4 BDRMS.
EXCELLENT family accommodation are the words to describe this older updated home. Interior very tastefully done. High location presents spectacular city views, with plenty of privacy in back yard. Now reduced to $49,900. MLS 31586. ART EVANS 386-2911 or 386-0276.

SAANICH PENINSULA
Terrific Post and Beam 3 bedrooms (4th down) home. 2 levels fully finished gives 2890 sq. ft. of excellent family accomodation. 3 bathrooms plus sauna, 2 heatilator fireplaces, built in dishwasher, food service and vacuum, plus many more delightful extras. All this on 178 acre lot. Now reduced to $124,900. MLS 27453. For more details please call ART EVANS 386-2911 or 386-0276.

PAINT & PUTTER
To your heart's content! Cozy 2 bdrm, close to Jubilee. Easy care lot. Lovely large sunroom, overlooking garden. MLS 31901. Asking $41,500. Vendor will trade car, boat or carry financing for quick sale! Try your offer. LOLA CLARK 386-2911 or 658-5877.

WARM & COZY STARTER OR RETIREMENT
Let me show you this very nice home today. It has 2 bedrooms with carpeted floors, the living room is also carpeted, large kitchen with stove and fridge, 4 pce bathroom, no basement, separate garage, and all on a large lot. The bus goes right by, and is only 3 blocks from shopping plaza with all amenities. All for $43,000. Call me today ELENOR STURMEY, 386-2911 or 479-4573 for 24 hour service.

SINGLE FAMILY HOMES A.H.O.P.
From $1250 down, $200 per month, for information call Don King, 477-5554, 658-8846. J. Duncan Holdings Ltd.

$58,900
OPEN HOUSE SAT. AND SUN., 2-4 4196 TYNDALL G.H.

2-bedroom full basement home, direct from builder:
—rock fireplace
—custom cabinets
—large sundeck
—thermo pane windows.

Please come and see for yourself or call 477-0588, 477-6718.

OPEN HOUSE SUNDAY 2-4 P.M. 728 Middleton
In the Gorge on a quiet street! Lovely large 56x200-ft. lot. Rancher with 2-3 bedrooms, part bsmt., fireplace in LR. Asking $47,900. MLS 31726. 386-2911 LOLA CLARK 658-5877 Homefinders, Wall and Redekop

---

Island Homes Ltd. 2504 DOUGLAS 386-7545

GORGE WATERWAYS ASKING PRICE $54,800
GORGE WATERWAYS LOCATION, 2 BEDROOMS, SEPARATE DR, A KITCHEN AS MODERN AS TOMORROW, WITH ALL CUSTOM-BUILT CUPBOARDS, UTILITY ROOM; FULL HIGH BASEMENT, NICELY FENCED YARD WITH A SUNKEN PATIO. NEVER PAINT AGAIN EXTERIOR, NEWLY REWIRED. YOU'LL BE PLEASANTLY SURPRISED WITH THIS GORGEOUS HOME, FOR VIEWING CALL PATRICK SNOW, 592-3931 or 386-7545.

SOOKE
Close to golf course, three bedrooms, two fireplaces, master BR en-suite, high daylight basement, custom built, two years old and like new. Priced to sell at $49,500. MLS. BILL PALFREY 386-7545, 598-4210

A.H.O.P. FINANCING COLWOOD
STRATA DUPLEX

Very attractive 3 bedroom, lovely brick fireplace. $44,150 with down payment and monthly amounts geared to first home owner. Gov't grant can further reduce down payment.
ONLY TWO LEFT AT THIS PRICE
Call BILL PALFREY 598-4210 or Island Homes Ltd., 386-7545

SOOKE
Lovely 3 bedroom, 2 year old featuring ensuite plumbing — sundeck — 2 fireplaces — family room — large lot. High bright developed basement. Excellent home — immaculate — owners anxious and will look at reasonable offers — Asking $54,500. MLS. BILL PALFREY 386-7545 or 598-4210.

BROADMEAD OPEN 2-4 SUN. 4501 EMILY CARR
If you are looking for a quality home that is easy care, on one level, no stairs to climb, but possesses space and privacy with 3 bedrooms, 2½ baths, sunken tub and sauna, 2 fireplaces, 3 great patios and much, much more — come and see us and make an offer on $126,900. Barry Thorndycraft, 477-8487 or 386-7545.

BROWN BROS. on BLANSHARD
"People Helping People"

VERY SPECIAL Uplands Tudor
Newly-listed, family home offering charm and character. From leaded windows to fireplace warmth, its what the young executive requires. Many extras included. For details and appointment to view, please call: GEORGE BURRELL 592-7979

219 HOWE ST. Affordable $55,000
Just 3 blocks from Dallas Road. Close to bus and stores, main floor has large L.R., D.R., and great big family kitchen, upstairs 3 bedrooms and 4-pce. bath. Full basement. O-O-M heat. Priced to sell, $55,000. MLS. No. 31473. CEC PEARCE 386-3808

266 BEECHWOOD Price Reduced $51,064
Quick possession possible on this immaculate, small home. Attractive LR, heatilator fireplace, hardwood floors. Dinette off Kitchen. 4-pce. bath, 2 bedrooms plus 1 down. Full basement. O-O-M heat. Sept. garage. On a nice lot just 2 blocks from waterfront. CEC PEARCE 386-3808

3145 ORILLIA ST. Burnside-Tillicum
Attractive, 2-bedrm home, spacious L-rm. with fireplace. Bright sunny kitchen, full basement. Close to schools, stores and bus. Quick possession. Priced to sell $48,000. DON MESSAGE 477-3715 CEC PEARCE 385-3808

UPPER LANSDOWNE
Newly listed. Beautifully maintained home offers 2,423 sq. ft. of living area. Family room is exceptional. $95,000. For details call: GEORGE BURRELL 592-7979

SPIC AND SPAN
Pretty, white, stucco bungalow, surrounded by white picket fence. Like new condition, with new W-W broadloom in the 2 bedrms. and L-rm. with fireplace. Electric heating; well insulated. Asking $45,000. Please call: TED KAY 385-4086 or 385-8771 (anytime)

Century 21 MAYFAIR REALTY Mayfair Centre 386-2955

NOW OPEN 6 DAYS
For I.C.B.C., Real Estate and Insurance WED., THURS., FRI. TO 9 P.M. AND ALL DAY SAT. WE'RE HERE FOR YOU!

OPEN HOUSE SAT. and SUN. 2-4 P.M. 9867-7th ST. SIDNEY
Cozy 2-bedroom bungalow featuring brick fireplace in living room, oak hardwood floors, knotty pine cabinets in kitchen, utility room, paved driveway, separate garage. On level lot with plum tree, Japanese cherry tree, laurel bush and more. Close to everything and priced at $42,900. MLS. DAVE MARSHALL, 386-2955 or 384-8948.

HIGHLAND 2.6 ACRE
An inviting home set on the side of a mountain, ideal for entertaining; a spacious gourmet kitchen with work island, 2 bedrooms, Roman bath and sauna, heated swimming pool and patio, workshop, intercom system. Over 2200 sq. ft. of space. $69,500. Call TED CHARTRES, 386-2955 or 385-5508.

PRICE REDUCED
One of a kind. Great family home in Rockheights with 4 bedrooms, 3 baths, spacious dining room and living room. This home must be sold as vendor is transferred. LEIGHTON NOBLE, 386-2955 or 721-3047.

NEW M.L.S.
Newly painted 3-BR bungalow in Hampton Park area. Very large lot, full basement. Only $51,500. LEIGHTON NOBLE, 386-2955 or 721-3047.

OAK BAY—OPEN HOUSE
2-4 p.m. Sat. and Sun. 2171 Allenby St. Spacious 3-bedroom home. By Owner.

---

david burr LTD. 655 FORT ST. 384-9335

HANDYMEN FORGET THE WEATHER
The outside of this home is OK, roof and gutters look new and the paint should just need a clean up. Inside needs work — the main has large kitchen (with eating area), LR with FP (out of order), 2 bedrooms and bathroom. Downstairs are a couple of rooms and you can see the wiring, plumbing, furnace etc. have been updated. Drive by 2636 Scott St. and make your offer.

$43,000 MICHAEL BURR 384-9335 598-2079

QUIET, CLOSE, COMFORTABLE AND COUNTRIFIED — $44,500
Large, living room with F.P., eating area in the kitchen, 4-pce. bathroom and 2 bedrooms. Services have been updaled, there's a full (low) basement for laundry, etc., and the home is on a large lot on a deadend street. MLS. 31944.

MICHAEL BURR 384-9335 598-2079

SPANISH BEAUTY
Located in Gordon Head features three bedrooms plus den (could be fourth bedroom), spacious living room with feature fireplace, adjacent dining room with access to sun deck. This 1½-year-old split level style has roughed in rec room or family room with fireplace. Easy care lot with double carport. This well finished family home is good value at: (MLS 31659)

$69,000 W. E. (WIL) WILSON 384-9335 477-4328 OR MICHAEL BURR 384-9335 598-2079

NEEDS SOME WORK
So make an offer on this two story home located in Fairfield. Living room, separate dining room and large kitchen on main. Open staircase to upper floor and four bedrooms. Good family home. (MLS 30480).

$49,500 W. E. (WIL) WILSON 384-9335 477-4328

Bayshore realty ltd. 386-6424 1006 fort st.

FOUR BEDROOMS HIGH QUADRA
$69,500

Character home extensively updated; den, sewingroom, separate diningroom, livingroom with fireplace, two full bathrooms, two sundecks, hot water heating, big double separate garage and lot is 99x132. Home suitable for in-law accommodation. Vacant. MLS 31679.

BRENT D. EWING 388-6424 658-5661 Res.

FIVE BEDROOMS CORDOVA BAY
$67,500

Newer home one block from beach and shopping. Almost fully developed up and down with two kitchens, two full bathrooms plus one ensuite, livingroom with fireplace, another livingroom or recreation room; all of which provides flexible living for a large family or in-law situatin. MLS 30190. New MLS 32091.

BREN D. EWING 388-6424 658-5661 Res.

ENGLISH TRADITIONAL
$89,500

Leaded glass windows, arched doorways, french doors, inlaid hardwood flooring and well maintained. Four bedrooms, den, two fireplaces and tastefully landscaped and located in the high Quadra area at 1151 CLOVELLY TERRACE New MLS 32091. New MLS 32091.

BRENT D. EWING 388-6424 658-5661 Res.

ESTATE OPEN HOUSE AND GARAGE SALE
SAT. & SUN. 10:00-4:00 2560 DALHOUSIE STREET PRIME NORTH OAK BAY $86,900

Located on a quiet street in a PRESTIGE area; close to everything — schools, shopping, bus routes, recreation facilities and Willows Beach. The EXCELLENT FLOOR PLAN HAS 1499 sq. ft. consisting of 2 of the 4 bedrooms and den, plus living room (17'2"x14'6") with friendly fireplace and built-ins, separate dining room (14'8"x11'1") and bright sunny large kitchen area (14'8"x12'10"). Upstairs we have the other 2 bedrooms (both over 14½ ft. sq.). The basement is a full good height ready for further development. Separate double drive-in garage on a nicely landscaped lot (72'x142'). Exclusive with MURRAY LAWSON 388-6275, pager 2478. Park Pacific Inv. 383-4124

PANORAMIC SEAVIEWS
of Gulf and San Juan Islands from Cordove Bay Ridge, surrounded by tall, natural trees, side-by-side split, upper level, across front living room, dining room and kitchen with views, old brick fireplace, wall-to-wall carpet, 2 bedrooms, 4-pce. bath and utility room, lower level, 600 sq. ft. with views and separate entrance which may be used as master or in-law suite, bedroom and 5-pce. bath complete, one room to finish, large storage area, view balcony in front and secluded patio at back, rock terraces and lily pool. For sale by owner, $87,500. 658-1062.

SAVE UP TO $7,000
Central Saanich is the location of these 3-bedroom homes. Landscaped, fireplace. Quiet crescent. Regular price $66,900. Now only $59,800. Ph. 388-6876 — 479-1383. Offered by owner.

WANTED
Large family for this five bedroom plus full basement 12 year old home centrally located. Can be financed with low down payment. Priced to sell at $59,900. ALEX or ANITA Pager 382 Homefinders, Wall & Redekop 477-8622 386-2911 388-6275

ESTATE SALE
Private, 5 year old four bedroom on one acre, full basement, Sooke Centre. Closest offer to $58,000 by May 1st. 474-1707.

VIEW OF WATER
New North Saanich — compact, 3-bedroom, split-level home. Asking $64,500. 656-4745.

THE ZIEGLERS 592-1768 384-8075 PAGER 310 Seaspray Properies Ltd.

3 OPENS SAT.SUN., 1-4 2604 SINCLAIR
Adjacent to Gryro Park and on the ocean. Beautifully maintained 3-bdrm., 2 full bath home of 1930 sq. ft. Spacious kitchen with breakfast area, dining and living rms., PLUS den. $77,500. THE ZIEGLERS.

963 TRANSIT
Fully renovated character home in select area of Oak Bay. All copper piping, 100 amp service, sep. dining rm., 2 bdrms. Only moment from Windsor Pk., Ocean and Marina. $75,000. THE ZIEGLERS.

1606 WILMOT
Located on a no-thru St. seconds from the Village, this 4-bdrm., 1½ bath home is a perfect example of a fully prof. restored 1917 charactger home. It combines the beauty of leaded glass, beams, exposed brick, wooden sash windows and antique fixtures with the convenience of 4-pce. ensuite main bathroom, updated kitchen, new wiring, new aluminum gutters, new hot water tank, new oil tank and all copper plumbing. A solid character home. $83,900. THE ZIEGLERS.

SEAFRONT/VIEW
Secluded 1.25 ac. in the city with 208 ft. of accessible ocean on Haro Strait. 4 bdrms., 3 full baths, fam. rm. 28x14 with FP. There is no comparison in the City at $175,000. THE ZIEGLERS.

100 ft. on Saanich Inlet — 50 ft. deep water dock— easy slope to beach — 11-yr.-old, 2-bdrm., 2 bath cedar and shake architect designed over fully cemented 4 ft. crawl space. Matching Guest Cottage with 3-pce. bath and kitchenette. .26 Ac. at $125,000. THE ZIEGLERS.

Unobstructed waterfront of McNeill Bay faces this exceptional 4-bdrm. 2½ bath home. 1780 sq. ft. main includes den with FP, sep. 14x11 dining rm. Partially dev. down provides 2 large rooms with 4-pce. bath, could be suite if desired. $115,000. THE ZIEGLERS

Cape Cod design 2-yr.-old with exceptional view of Cordova Bay. Area of newer homes and underground wiring. 3 bdrms., den, fam. rm., 4-pce. and 5-pce. bath PLUS 2 full bths., roughed-in full high, undeveloped lower level. $115,000. MLS 30696. THE ZIEGLERS.

New, 1607 sq. ft. 4-pce. mstr. ensuite, thermopane throughout. Heavy shake roof, drive-in garage. Choose your carpets. Cadboro Bay. THE ZIEGLERS.

Unusual privacy afforded by a high rocky location overlooking Ross Bay. Adult oriented with minimal gardening requirement. An executive home providing individual privacy for several adults. 3 or 4 bdrms., 3 full baths, built 1972. $139,900. THE ZIEGLERS.

Great Cordova Bay .56 Ac. WATERFRONT. Fully renovated, approx. 2040 sq. ft., 4 bdrms., 2 baths, den. Numerous built-ins including Jen-Air. $145,000. ML 30874. THE ZIEGLERS.

High Broadmead location overlooking the trees to Cordova Bay and Olympic Mtns. Bright, sunny 3½-yr.-old 4-bdrm., 2 bath contemporary approx. 3030 sq. ft. home including den, fam. and rec. rms. Many extras, PLUS possible vendor financing up to $100,000. Value at $136,500. MLS 31521. THE ZIEGLERS.

LOCARNO
Gracious French Provincial with impressive foyer and curved stairway to upper level. Luxury 14x21 dining rm., 4 spacious bdrms., and 3 and 4-pce bathrooms. Vendor may carry a substantial amount at less than current rate. Asking $155,000. ML 30694. THE ZIEGLERS.

QUEENSWOOD
Spacious 3396 sq. ft., 6 mos. old Tudor style in desirable area. 4 bdrms., 3½ baths, sep. servant or guest quarters on .5 Ac. with room for pool or Tennis Court. Vendor will carry substantial amount on asking price of $161,000. ML 30853. THE ZIEGLERS.

2 AC. 2 BDRM.
Built 1976. Most unusual MODULAR HOME in rustic setting on Kangaroo Rd., Metchosin. Asking $65,000. THE ZIEGLERS.

THE ZIEGLERS 592-1768 384-8075 PAGER 310

HOME WITH A DIFFERENCE $72,300
The difference being all those qualities you haven't been able to find.

—large rooms
—4 bedrooms plus den
—Separate dining room and living room
—Propert entrance hall
—Family kitchen with built-in DW
—31' rec room with cosy fireplace
—2 complete bathrooms
—spacious double carport
—Total of 2300 sq. ft. of comfortable living space on a large beautifully treed lot. This lovely home has ranch style appearance that definitely sets it apart from other homes in Gordon Head. Take the time to see it. You won't be disappointed.

477-0191 RAY TILLYER 388-5464 Pager 730 Royal Trust

OPEN HOUSE WED., THURS., FRI., SAT. 2-4 4055 DAWNVIEW
From Gordon Head Rd. turn right onto Edgelow Rd the right onto Dawnview Dr. 3 brand new houses just under construction now open for viewing. One style Spanish, One Conventional and the third Post and Beam ceilings, modern style with LR with floor to ceiling rock fireplace, feature walls, in LR, Dining Rm in cedar siding. Large windows across the front and cedar siding on exterior front of house, double carport, large sundeck off country kitchen 14'x18', 3 BRs, 2 full baths, double door from foyer into large Rl Family Rm, good size basement area for future development. Mrs. Pat Saulnier, Kasapi Const. Co. Ltd., 538 Dupplin Rd. at 386-6191 or 384-2197.

DON'T MISS THIS BRENTWOOD
1300 sq. ft., 2-bedroom home, completely and expensively renovated, including a patched new double garage. Purchase price includes all drapes, 6 new appliances and extra 12,000 sq. ft. lot. $73,500 Firm. Phone 652-5789.

TREES NEAR SEARS
$49,900—4 BRs

This cozy cottage-looking house offers you fully-fenced, tall-treed privacy. Corner lot. Close to shopping, buses, schools and park. If you want to view this well kept, immaculate home, phone owner, 595-4382.

A.H.O.P.
Two and three bedroom town houses, full basements, in Town. Low down payment, payments as low as $140 per month to qualified buyer. ALEX or ANITA 477-8522 386-2911 388-6275 Pager 382 Homefinders, Wall & Redekop

FAMILY ORIENTED 4-YEAR-old Brentwood Bay home on ¼ acre view site. Tastefully decorated, 1238 sq. ft. main floor; nearly completed, lower level. Fantastic rec room, 3 bathrooms, many extras. $68,900 (below appraisal). 132 Waverly, off Verdier. 652-3802.

Green Acres

4½ PER CENT
EXCLUSIVE RESIDENTIAL
HENDERSON REALTY LTD. 385-9741 (anytime)

$49,900
I have a really exceptional 2-Bdrm (3rd in bsmt), full dining room completely renovated and redecorated, full bsmt home on a large landscaped lot in Mount View area. A must to see. Asking only $49,900. HOWARD TOMLIN 477-1327

WATERFRONT AT ONLY $88,900
With many bedrooms and as many bathrooms for your family to enjoy or you may prefer its revenue potential. Its clean and in top condition on sheltered Portage Inlet and only minutes to town. STAN TRONT 477-2829 HARLIE ARNOLD 592-6454

REVENUE
$52,000

Close in location of 3 legal suites all self-contained with a revenue potential of over $500 per month. May we discuss financing possibilities on this property. CHARLES ARNOLD 592-6454 STAN TRONT 477-2829

PEACE & QUIET
Like winning a jackpot — owning this lovely 3 bedroom, 2 bathroom, brick and shake exterior home, a real prize on a quiet treed, no-through street, 1 block from the sea. Must sell, bring an offer on $57,900. Drive by 361 Pooley Place (off Munro at Saxe Point) and see for yourself. FRED and JUNE CARVER 595-8654

VICTORIA
Just listed, easy care no-step. Custom built, for ease of wheel chair use. Over 1400 sq. ft. of comfort, 3 bedrooms, new wall-to-wall carpet and custom drapes. All electric, 12'x12'8 utility and laundry room. Major appliances included. 20'x22' workshop and garage. An immaculate and bright home. Close to all amenities. Priced to sell. A must see to appreciate the liveability. Call JACK PARKER 598-8352

JUBILEE HOSPITAL
Large 11 plus room older home — sparkling white 7 bedrooms, 3 three piece baths, living room and den with fireplace, family sized dining room. Super family home with alternative of room rentals. All for only $64,900. BILL MCCARTER 592-3970

FULLY FENCED
Almost 1000 sq. ft. clean 2-bedroom home near Belmont Secondary. No steps, secluded 8000 sq. ft. lot. A really good starter or retirement home, and an excellent buy at $46,900. Bill McCarter 592-3970 Bob Gibson 658-5153

LARGE LEVEL LOT
Clean 3 bedroom full basement home 1206 sq. ft. Separate dining room, living room with fireplace. Potential for horses, dogs, shop. Subdivision possibility. Lots of parking for trailer, camper. Bill McCarter 592-3970

FAMILY HOME OAK BAY
Good family home centrally located 2 blocks from Windsor Park, one block to Shoal Bay. Four bedrooms, living room 20x13, dining room 14x13. Full basement, lot 70x144. Priced at $68,500. For further details call 385-9741 or BOB GIBSON, 658-5153.

OPPORTUNITY KNOCKS
Drive by 2674 Deville Road — a complete 3 bedroom, 1040 sq. ft. home on 1 acre lot in Colwood area near schools and shopping. Partly finished addition of 800 sq. ft. includes living room with fireplace, kitchen and bedroom. Can be added single family accommodation or duplex. Comfortable living while you finish the job. Bill McCarter 592-3970.

OAK BAY $199,000
NEWPORT EXECUTIVE. In the heart of Oak Bay overlooking golf course and straits. On 1½ acre. Many exclusive features. MLS 31789. Bill McCarter-Bob Gibson 592-3970 658-5153

Century 21 WESTERN HOMES 1037 Cloverdale 386-3494

OPEN HOUSE SUNDAY APRIL 9 2:00-4:30
Very spacious home with almost complete basement, 2½ baths, 2 FP, views of the Olympic mountains and very spacious rooms. Asking $77,900. MLS 31412, 1796 TRIESTE off Tyndall. TERRY SMOLLETT 386-3494 (24 hrs.)

RECIPE FOR A FAMILY HOME
—Find a convenient location.
—Take 1 structurally sound, 3-bedroom house with copper plumbing, modern wiring, and an oil furnace.
—Add a pinch of imagination and your choice of paint, wallpaper and floor covering.
—Apply with plenty of elbow grease.
—Light a fire in the fireplace and enjoy!

(If it sounds tempting, call me now for more details). MLS 30926.

HELEN JONES 386-3494 (24 hrs.)

$54,900 OAKLANDS SWIMMING POOL
A good home for anyone who wants to live close to all amenities. 3 bedrooms, large master, living room with fireplace, part basement. A really neat place with some room for improvement. MLS 32110.

Don't delay call today.

JACK DAVIS 386-3494 (24 hrs.)

NEW LISTING
$46,500

Large 3-bdrm., full bsm't home in the convenient Quadra, Bay area. Nicely renovated L.R. with fireplace and new w-w; cab. elect. kitchen adjoining family room — dining area and main floor utility room. Lot features front stone fence and sep. garage. Large C.M.H.C. 1st mtg. NEW MLS Phone for your app't TERRY EDEN 386-3494 (24 hrs.)

IN-LAW SUITE REDUCED
That's right, reduced to $59,900. In Saanich, with three bdrms., great country views and a nice easy care lot. PLUS a very good one-bdrm. in-law suite with a private entrance. MLS 30091. Call now to view. NEIL R. MacDONALD 386-3494 (24 hrs.)

SHAWNIGAN 3-BDRM., 2 BATHS.
Over 1700 sq. ft. plus double garage with 2 baths, 22' L.R. Treed lot close to lake on west side. Almost finished and ready for summer fun. MLS 31304. $57,900. TERRY SMOLLETT 386-3494 (24 hrs)

$49,900 TOWN & COUNTRY
—large L.R. with fireplace
—very large kitchen with new cabinets
—full bsm't with rec room
—Exclusive

BILL PETTINGER 386-3494 (24 hrs)

250 HOUSES FOR SALE

Century 21 J. D. BOSDET

OPEN
SAT., SUN. 2-4
10035 Cotoneaster
(Off Mills Road)

Sparkling 5 year old, 2 bedrooms. RI down for 3rd bedroom, rec room and 2nd bath. Real value at reduced price, $53,900.
ED KRAFT 656-3669
JEAN LAMBERT 656-3426

SIDNEY SPECIAL
Room for a large family or lots of company. 4 or 5 bedrooms, 3 baths, large LR with attractive FP. Only 5 years old, in fine condition throughout. A lot of house for $56,500.
ED KRAFT 656-3669
JEAN LAMBERT 656-3426

WEEKEND BUYS
$46,000 TO $58,900
MLS

1) 107 REGINA — Great buy for the starter home or for the investor. Presently rented. Two bedrooms on the main floor. Full basement. Drive-in garage. $44,500.
2) 3957 GLANFORD — Owner has been transferred to Vancouver and wants to see any and all offers on this immaculate 3-bedroom home. Living room has a Franklin fireplace. Price has been reduced to $52,500 and can be considered clear title.
3) 1480 FINLAYSON PLACE — Owner has been transferred to Calgary. This 4-bedroom home has the advantage of being a well planned home with sunken living room, separate dining room, 2 fireplaces, renovated kitchen and bathroom. Full high basement and drive-in garage. Priced to sell at $54,900.
4) 1267 McKENZIE AVENUE — Located close to Reynolds High School, this interesting 3-bedroom home, with 2 fireplaces, family room and rec room, has been placed on the market at $58,900. (Clear title). With a better than average size lot, this home includes a wet bar that will stay for the new owners. Call today to view.
To view any of the above homes, please call: A. J. (TONY) FAULKNER at 388-4455 (anytime).

BALLET ANYONE?
It's one of those special use properties that doesn't appeal to everyone BUT if you happen to instruct ballet and are looking to set yourself up in your own business at home instructing ballet classes then you simply must see this property. A home to be truly proud of with pampering master bedroom — dressing room — and full ensuite with vanity. A kitchen designed for the busy home executive lots of built-ins and cupboards. But now to the School! 25 feet by 25 feet sprung hardwood floor — high ceilings — glare free shadowless lighting and lots of natural light too. Large mirrors and good supply of barres. Changing room — office — well you get the idea. Priced to sell — and it will! at merely $95,000.00. Appointments must be made in advance through the listing salesperson so that a minimum interruption of classes is experienced. MLS 31152.
ALLAN TRELFORD OR PATRICK C. PARKER
388-4455 OR 388-6275 Pager 2519 OR 2527

OH GIVE ME A HOME
Well not where the buffalo roam — but how about two acres with superb stable for horses — corral and fencing on beautiful Oldfield Road. Picture a stream running through the property and you're beginning to get the picture. Now come into the house and lets look at the room for an active family, four bedrooms — two which overlook the barn and stream. An entertainers kitchen and dining room, living room. And downstairs is ready for you to develop as rumpus ro tack. This realistic vendor says sell it all for $104,900.00 and we happen to think that's most realistic. MLS 30156.
ALLAN TRELFORD OR PATRICK C. PARKER
388-4455 or 388-7275
Pager 2519 or 2527

MANN
T. L. MANN & ASSOCIATES LTD.

DRIVE BY:
2014 Fernwood
$29,900
Old, rickety, fixable 3 bdrms, living and dining rms.
KEN MANN
598-5144 or 477-6773

DRIVE BY:
5681 Old W. Saanich
$99,500
2 acres, 4-5 bedrms, family room, privacy.
KEN MANN
598-5144 or 477-6773

DRIVE BY:
1289 Glyn Road
$48,500
Wilkinson Road Area
3 bedrooms, fenced yard. Quiet.
KEN MANN
598-5144 or 477-6773.

DRIVE BY:
4200 Gordon Head
$139,000
3,600 sq. ft.2-3 acre lot, 5 bedrms, family room.
EXECUTIVE HOME
KEN MANN
598-5144 or 477-6773

DRIVE BY:
10031-3rd St.
SIDNEY
$93,500
Waterfront Cottage
80x300' lot, 1-2 bedrms, den. liv. and dining rooms. Close to town.
KEN MANN
598-5144 or 477-6773

DRIVE BY:
Damelart Road
(off Hagen)
$97,000
Under construction, 1½ storey home, sunken living rm. Family rm., den, 3 bedrms.
Open to Offers.
KEN MANN
598-5144 or 477-6773

OPEN HOUSE
SAT. and SUN.
2-4 p.m.
2848 Doncaster Dr.
$52,900

Excellent family home close to shopping, schools and buses. 3 bedrooms up plus rec room in full basement, large modern kitchen with sundeck off. Nice fenced yard with vegetable garden. Vendor leaving town and must sell. Come out this weekend!
EILEEN MARTIN
598-5144 477-7050

OAK BAY
NEW ON THE MARKET. Spacious living in this 3 Bed-room full basement home. Quiet street. Large lot. Sunny exposure. Tip Top condition. Be the first to view this. Asking $79,500.
B. SIMONS 386-6762 or 477-1449
Landmark Properties Ltd.

CORDOVA BAY, UNIQUE PROPerty with two bedroom home, self-contained suite, seaviews, offers on $64,500. 658-8748.

AHOP DUPLEX
$43,900. 2258 Sooke Road. 3-bedroom, fireplace, appliances and other extras. Phone 478-6156. Open house Sunday, 1-4.

250 HOUSES FOR SALE

JACK MEARS OAK BAY REALTY LTD.
2194 OAK BAY 598-3321
Where Trust Is The Basis Of All Business

OAK BAY TOD HOUSE LUXURY CONDOMINIUMS OPEN TUES.-SAT. 1:30-4:00
Located in the heart of Oak Bay at the junction of Cadboro Bay Rd. and Hamiota. This luxury steel and concrete building offers superb, carefree living. All corner suites with fireplaces, 2 bathrooms, fully-equipped ensuite laundries, daylight kitchen and some superb views. Prices start at just $65,000. Only 8 left. Private appointments at all times. H. BLAKE 598-3321. RES. 383-4372.

FAIRFIELD TWO NEW TASTEFULLY DECORATED SUITES
— Fireplaces
— Elevators
— Dishwashers
— 2 Bedrooms
— En suite laundries

Prices $47,500 and $48,500. H. BLAKE 598-3321. RES. 383-4372.

BEACH DRIVE— WATERFRONT
One bedroom co-op suite close to Oak Bay Marina. Excellent waterview from spacious living room. Kitchen includes stove and fridge. Hot water heating. A most economical unit offered at reduced price of $34,000. For viewng call BILL RICHARDS at 598-3321 or 595-6219.

OAK BAY SOUTH —GOODWIN MANOR
Two bedroom, ground floor suite in superb location close to waterfront and Windsor Park. Separate dining room, two full bathrooms, spacious kitchen. Five major appliances including washer and dryer. Steel and concrete construction with underground parking. $67,000. For appointment to view call BILL RICHARDS at 598-3321 or 595-6219.

SEASIDE SUITE
One bedroom close to all amenities. Very attractive building and location. Ideal for boating enthusiasts or investment. $23,900. Please call PHYLLIS COUTTS or RALPH NEWTON-WHITE at 598-3321.

OAK BAY AVE.
No step strata. Two bedrooms, 1½ bathrooms. Living room with sheltered patio. Asking $49,000. Pease call PHYLLIS COUTTS or RALPH NEWTON-WHITE at 598-3321.

THE SAVOY
$59,000. Fully furnished. Lovely 1 bedroom conrner suite with 2 balconies.

ROYAL WOODS
$39,500. Large one bedroom suite with seperate dining room. Swimming pool, sauna, tennis courts.

HILLSIDE AND QUADRA
$21,900. Top floor corner. Just re-decorated 1 bedroom suite facing south. For more information please call JO ANN HOPPE at 598-3321.

ASSUMABLE MORTGAGE AT 10½% — TWO BEDROOM
Well priced, due to the vendor wanting to sell and travel. Top flor, corner suite in a three year old well operated building of only twenty suites. Good quality carpeting, daylight dining area and many more plus features. Let's view it and decide if it's not excellent value at $36,900. Phone B.E. JEFFERY at 598-3321 or 477-4250.

Member
Relocation Services Canada

TRADITIONAL TUDOR
OPEN HOUSE
Sat. and Sun.
1:30 to 4:30
4238 Cedar Hill Road

New home from builder situated among established country homes. 1500 sq. ft. of finished family living area plus in-law suite, ready for panelling in full high basement. Main floor offers LR with heatilator fireplace, DR, large family rm., laundry rm. and 3-pce. bathroom. Family-size kitchen with sliding glass door to sundeck from eating area. Upstairs has 3 spacious bdrms and 4-pce main bathroom. Master bedrm has ensuite and large private sundeck. All windows are themopane. Now offered at $85,750. 658-1123 or 384-8075, Pager 243.

NO DOWN PAYMENT
How much are you paying in rent and getting nowhere? Stop lining your landlord's pocket and invest in yourself. If you want to move your family into a quality built new home, give me a call at 478-1721 or 384-8075, pager 519; ask for Ron. Ridley Bros. Developments Co Ltd.

OPEN HOUSE
SUN. 2-4
2620 Fernwood Rd.

Solid gracious character home, 4 bedrooms, den and office, tastefully updated with new bathroom and kitchen. Quality carpeting, lots of built-in leaded glass cupboards. You'll have to look into this one. Call: JACK — I'll call right back. 388-6275 Pager 2632 or 384-4672.
CENTURY 21 J. D. BOSDET

OPEN HOUSE
SAT. 1-4 P.M.
MARIGOLD—455 MONTCALM
$46,900

A beautifully well kept 2 br. bungalow in quiet area close to all amenities. Home has spacious bedrooms, bathroom and bright kitchen. Sun deck overlooks Victoria. Home has full basement and could be developed. Nicely landscaped yard with garage. Stop in and compare. David Hcole 478-4694 Century 21 Suburban 478-8316.

BY OWNER
Attractive, well maintained home on 100 by 100 corner lot, just north of Elk Lake. This well constructed home consists of 3 bedrooms, 1½ baths, large living room, dining room, full basement, sundeck and carport. Extra features include hardwood floors in bedrooms, floor to ceiling fireplace, quiet dead-end street with sea and Mount Baker glimpses. Call 652-5877 or drive by 2503 Meadowland Drive.

PRIVATE
Secluded 4 year old, 4 bedroom, 2 bathroom, 2 fireplace home. On 2.1 acres, in Metchosin, $89,900. Phone 478-8628 after 6 p.m.

BY OWNER — GORDON HEAD
Have $135,000, 6-year home for sale or will take your trade plus cash. Reply to Victoria Press Box 492.

GLANFORD BY OWNER
Maintenance free, charming older home, on Strata title, 4 bedrooms plus den, reduced for quick sale, $43,900. 474-1645.

PRIVATE. 3-BEDROOM, BASEment, completely renovated. Close to everything. 894 Dunsmuir. Inquire at 386-0394.

250 HOUSES FOR SALE

the Permanent

3647 SHELBOURNE 477-0141

THE BEST OF BOTH
Classic OAK BAY EXTERIOR unique CONTEMPORARY INTERIOR. Enter into the MAGNIFICENT two storey living room, with skylight and vaulted cedar ceiling that magnifies the warmth and space, (will take our 18 ft. Christmas Tree) With imposing PORTUGESE marble fireplace, the balconied stairway to upstairs bedrooms and den, o'looks this truly "SOARING" room, PLUSH wall to wall throughout. Seating 12 is no problem in the 19 x 12 DR with beautiful hardwood floor and dramatic electrical fixtures gives you light where you need it. Eat-in kitchen both mom and family will enjoy. 3 BRRs, plus spacious 15x18 master with private handpainted Italian Tile bath, plus 2 more full baths. Rear sundeck looks out on the NATURAL woods setting of the OAK BAY GOLF COURSE. Well priced at $98,500. Values like this SELL fast . . . so call this minute.
A.J. ANDERSON
477-0141 388-6275 pgr. 401

UPLANDS RANCHER $132,000
Charming executive 3 BR's, 2½ bathrooms, gracious LR and DR. Large kitchen with lovel EA. Large kitchen with level EA. ½ acre has swim pool and sprinkler system. 477-0141 MARCEL STOCKER 479-8324 or FRED JACKSON 658-8472.

¾ ACRE LARGE HOME CAREY & WILKINSON
House with inlaw suite and separate garage and workshop all on a nice ¾ acre lot. $88,900. 477-0141 MAUDE DOBSON 598-8385 or ELSIE O'BRIEN 477-5470.

BRAND NEW $49,900
4 BR, 2 bath, 2 fireplaces. Best quality throughout. Sooke location near golf course. Easy financing. Excellent value.

BEAUTIFUL PASSMORE PLACE
Two bedroom townhouse full bsmt, patio, swimming pool etc. Owners transferred. Must sell immediate possession. $41,000.

AGREEMENT FOR SALE
Super two bed condominium on top floor. Low down with agreement F.S. NO qualifying necessary on the low price of $39,000. 477-0141 DOLORES MILES 652-2735 or ERNEST WILLDEN 383-0640 for the above 3 ads.

THE PERMANENT

KNOWLES REALTY LTD.

OPEN TO VIEW
Saturday & Sunday
2:00 - 4:00
(Drive out Pat Bay Highway past Beacon Ave., take next turn right and follow signs.)

NEW SIDNEY HOMES $52,500
Try $3,000 down payment to put you into this two bedroom full basement home on quiet cul-de-sac in Sidney. Featured are thermopane windows, electric baseboard with individual room control, rear yard sundeck, roughed in plumbing for future 2 pce bath down. Designed for "do it yourselfers."

$53,750
Three bedrooms, full basement with carport and sundecks. Wall to wall carpeting, thermopane windows, extra insulation, roughed in plumbing for future bathroom down.

Call 384-8101

Bill Knowles 384-8075 (Pager 398)
Ken Porter 384-8075(Pager 307)
Kathryn Van Doesburg 385-9921

KASAPI HOMES $900 D.P.
$900.00 down and a good credit rating will move you into a new house. Various styles and floor plans to choose from. Colonial Italian, Modern with post and beam ceiling, Spanish and Conventional. Houses in different stages of construction, buy now and finish the house yourself or choose your carpet colours, etc. and we will finish the house to suit you.

CUSTOM BLDG.
Tired of looking at houses that are not just right for you? Let us build a new house for you, do some of the work yourself and save money. Buy from a builder that has been building houses in this area for 24 yrs. HUDAC MEMBER.

TRADES
Tired of waiting for your present house to sell, trade with us and move into a new house immediately. Looking for trades up to $55,000.

Mrs. Pat Saulnier, Kasapi Const. Co. Ltd., 538 Dupplin Rd. at 386-6191 or Res. 384-2197.

FOR SALE BY OWNER
1468 CRANBROOK PLACE
(off High Doncaster)

If you Golf — You'll love this immaculate 3 bedroom home on quiet cul-de-sac off Cedar Hill Golf Course. Fireplaces in spacious living room and completed Rec Room. Fully landscaped Lot. Large Sundeck with southwest exposure. Close to Schools and Shopping Centre.
595-1341

3 BEDROOM FULL BASEMENT home with carport, living room with floor to ceiling rock fireplace, dining room and kitchen, 2 bathrooms, 1 up 1 down, beautifully finished rec. room with bar, utility room and large workshop. Immaculately landscaped, fenced backyard with greenhouse and large patio on 75'x110' lot, owner. All offers considered. 478-5297.

IMMACULATE
By owner, Glen Lake, Sun Mts. 15 mins to town, 1280 sq. ft., up and down, lot 134 by 120. 3 bdrms, lge. kitch., dng rm, sunken lvg rm with feature frpl, 1½ baths up, extra large rec room with bar, large laundry area, roughed-in 4th bdrm, extra large sundeck. $64,900. Appointment only. 478-0080. No agents.

A.H.O.P. SINGLE FAMILY
Lovely secluded site, close to town, $1250 down. 8 per cent fin. Full Price $45,000. 388-6634 or 642-5350 evenings.

BY OWNER
Superior 2-year-old, Saxe Point, side-by-side duplex, 1450 sq. ft. 3 bedrooms, two baths, main floor laundry, separate dining room, brick and cedar exterior, fenced patio with brick barbecue, close to beach, schools, shopping, bus. $53,500. 385-4330.

Ocean View ½-Acre Lot
3,000 sq. ft. of living space, 5 bedrooms, living room, dining room, kitchen, 2½ baths, double garage and many other extras. $107,000. Excellent financing. Sooke, B.C. 642-4597.

250 HOUSES FOR SALE

GARDNER REALTY Ltd
805 Fort St. 385-7721
(24 HR. SERVICE)

WILL TWO DO?
If so, less than $2,500 down will buy this clean 2 bedroom home in the lovely and convenient OAKLANDS area. Easy financing available to qaulified buyer. $45,000. For private viewing call: 385-7721 BRENDA ELLIS 479-0406

MORE KIDS THAN MONEY?
Large 3 BR home featuring a comfortable LR and separate DR with FP. The large family sized kitchen has been updated keeping the charm of a country kitchen. Large fenced lot, drive-in garage. The vendors have purchased and must sell quickly. This is one of the best buys on the market today. Call me for a private showing. $46,500.
385-7721 BRENDA ELLIS 479-0406

TUDOR $56,900
2 bedroom full basement home just loaded with charm and character. Ideal for the couple who want something different. Beamed ceilings, large yet cozy LR with FP, 2 extra bedrooms and hobby space down. Immaculate grounds and large vegetable garden. High Quadra area.
DIANE FULLMER
385-7721 384-8074 PAGER 407

OPEN HOUSE 73 KINGHAM PL. SUN., 1:30-4:30
Watch the swans and ducks from your sundeck overlooking arm of Portage Inlet. A little bit of Hawaii complete with ingrou d pool, ourdoor barbeque and patio. 3 Brs on main plus 1 BR down. 3 bthrms. Basem,ent professionally developed. Quiet and seclude area at $97,500. HOSTESS:
385-7721 Olive Webber 479-9661

$41,900
Totally unique new 3-bedroom townhouse in James Bay. Waterviews, roof top garden area, 3 appliances, 2 full baths, thermopane windows and selling below replacement cost.
385-7721 388-5464 Pager 708
VANA HOLMES

HOLDING PROPERTY
Two adjacent properties for sale on Douglas St. Both have homes suitable for renting and each lot is approx. 9622 sq. ft. Each property is priced less than $40,000. These are NEW LISTINGS, priced to sell so act quickly.
385-7721 383-5464 Pager 708
VANA HOLMES

OPEN HOUSE
382 DAVIDA
SAT. & SUN. 1-4
MUST BE SOLD

Neat 2 Br. home with extra room in high basement. Nicely decorated and new carpets throughout. Drive-in garage and room for boat and camper. A great starter or for retirement. Reduced to $48,500. MLS.
385-7721 Bill Weiss 598-8443

OPEN HOUSE
MUST SELL — 2 BR. delight in Fairfield. Superb kitchen. Now only $46,900.
SUN. 2-4 P.M.
134 JOSEPH
385-7721 388-6275 PAGER 704
SIMON HESLOP

JUST $39,900
BUILT IN 1964
This 2 BR cottage has a FP. It's insulated and requires little maintenance. Call me for an appoint-ment.
385-7721 388-6275 PAGER 704
SIMON HESLOP

IDEAL RETIREMENT
Fairfield near Oak Bay, spacious 2-bedroom, 4-pce. bath, fireplace, walking distance to shopping, beach, recreation centre, new roof, low taxes. $47,500. See, then make your offer to:
385-7721 Audrey Mont. 598-7598

UPLANDS EXCLUSIVES
I have recently listed two delightful homes in exclusive Uplands. One is a rancher featuring large LR with FP, good Dr. large kitchen with eating area and adjoining laundry and 2-pce. bath. Panelled den has FP and built-in bookcases, 2 large bedrooms and 4-pce. bath. Newly painted inside this home is in immaculate condition with new w-w in LR-DR, only $132,000. (Exclusive.)

A family would fit right into this large 4 BR home featuring large LR with FP, separate large DR, large modern kitchen and eating area and good den with FP and adjoining laundry, 2-pce. bath and sliding doors to large sundeck. All 4 bedrooms are upstairs with large 4-pce. master ensuite as well as 4-pce. bath. Partial bsmt. provides large family room with another FP. $139,000.
Both of these listings feature large double garages and good yards. Call me today for your private viewing. MLS. 31754.
385-7721 Dale Briggs 592-3978

FABULOUS EXECUTIVE HOME
Constructed to meticulous standards on Gonzales Hill, one will only appreciate the quality of this spectacular residence by an appointment to view. An investment for the discriminating individual.
385-7721 Dale Briggs 592-3978
385-7721 Simon Heslop 388-6275 Pgr. 704

CLEAN 3 BEDROOMS ZONED COMMERCIAL $43,900 MLS 32003
385-7721 Cliff Salmond 477-3626
385-7721 Bill Weiss 598-8443

2 ACRE RANCHER
Horses and cows are a natural for this fenced two-acre property with a walking ring. 8 yrs. old rancher style, 3 bedroom home has a full developed bsmt. including a self-contained suite. Double garage, and lots of parking for cars, trucks, etc. New on the market at $99,500. 5 minutes from Woolco.
385-7721 Cliff Salmond 477-3626
385-7721 Diane Fullmer 384-8075 Pgr. 407

1811 SQ. FT. SPLIT LEVEL
This quality 3 yr. old split level has quality written all over it. From the white rock planter in the foyer to the 6" decorator tiles in the kitchen. Large L.R. with F.P., separate D.R. Bright kitchen with built-in dishwasher. 21 ft. rec. room plumbed for wet bar. 3 BDR., 3 bathrooms and a den. 16 x12 wired workshop and double parking pad. Only 15 min. from town. Priced right at $65,900. Call me for a private showing.
385-7721 KENT MacLEOD 595-4273

250 HOUSES FOR SALE

GARDNER REALTY Ltd
805 Fort St. 385-7721
(24 HR. SERVICE)

COLWOOD
A little bit of country on a quiet no-thru street — This house provides 3 BRS, 4-pce. bath, modern kitchen and basement wired and partitioned for rec room or bedroom. Priced right for immediate occupancy at $53,900. MLS.
385-7721 Dale Briggs 592-3978

2,260 SQ. FT. DUPLEX ZONED
James Bay character home, 2 blocks from Beacon Hill Park and Dallas Rd. waterfront. Ideal for duplex conversion. LR with FP, and bay window. Den and another FP. Huge 17x15 DR with bay window. 4 bedrooms up. Full basement. Beautiful open staircase. House needs redecorating. Priced for immediate sale at $53,900.
385-7721 Kent MacLeod 595-4273
385-7721 Cliff Salmond 477-3626

PANORAMIC CITY VIEWS
Are seen from this character home plus 3 BDR in-law suite. Large living room and dining room combination is highlighted by a unique birch FP. Big, bright and clean can only describe the huge family kitchen. Three different types of apple trees in the secluded backyard. New water tank, bathroom and BDR carpets last year. Located on a quiet dead-end street convenient to town. Price to sell at $54,900.
385-7721 KENT MacLEOD 595-4273

3 BEDROOMS $51,900
This 25-year-old, 3-BR home has large LR with FP, DR off kitchen with custom eating area nook. Large fenced lot. Full high bsmt. ready for development withone 15' bedroom already there. WILL TRADE. Priced for quick sale at $51,900.
385-7721 Kent MacLeod 595-4273

3 BEDROOMS $44,900
This large home in the Sears area features comfortable LR with slate FP and huge family kitchen (15x12), totally remodelled, complete with kitchen carpet. Full basement. Loads of off-street parking. Full attic ready for development. Call me for a viewing of this new listing.
385-7721 KENT MACLEOD 595-4273

SINCE 1887
Pemberton, Holmes Ltd.
1000 Gov't. St. 384-8124

Victoria - $29,000
2619 Shelbourne Street. Bungalow, one BDRM. basment garage, estate sale. Cash offer required or good covenant with down pymnt to mortg. possible Open today 2-4.
JUNE ANDREWS 595-1143

HIGH QUADRA $57,500
Bright, 3-bedroom bungalow with professionally-finished rec. rm. living rm. — fireplace, family kitchen. Sundeck over carport, large lot with 12 fruit trees.
MILDRED STAPELLS
384-8075 Pager 506

Town & Country
224 CREASE AVE.
OPEN SUNDAY 2-4
Easy care, close-in-to-town, 2-bdrm bungalow in nice spanking condition. Double windows, garage, private back garden. ML 31846.

JOB OVERSEAS
FORCES QUICK SALE!
Beautiful and sunny rooms — 2 bedrms, dble plumbing. Top floor (with view) condominium in residential Esquimalt. Fully furnished, gracious living at an affordable price. Used only three winters, now owners leaving country. Full price $48,000.

1403-1407 CHAMBERS
Two bungalows, separate lots, buy one or both. Try your down-payment and offer.
JUNE ANDREWS
Bus: 384-8124 Res. 595-1143

TRIANGLE MTN.
Country living in natural surroundings plus seaview. 2 acres. Deluxe craftsmanship throughout. Beamed ceiling in living room, dining room and kitchen. Two 7' thermo picture 3 bdrms overlooking Race Rocks. 3 bdrms. All cedar exterior. Offered at $85,000. MLS. Contact
MRS P. SNOW
477-6074 anytime or 384-8124

THETIS LAKE
Just a short drive from downtown Victoria, a lovely 2 bedroom mobile home on a rented lot with parking for 2 cars. Fine low cost accommodation for a young couple includes all appliances, drapes and carpet. Rent $75 month includes water and garbage collection. Pad 11. Thetis Lake Campground. Full price only $15,000. For further information just call 384-8124 MR. GREENE 385-0795.

SOOKE VILLAGE
1½ acres in Sooke, 2 storey 2 fireplace panabode, Galaxy Road. $68,500. Charming home, excellent value.
384-8124 DESMOND HOLMES
478-1227

COUNTRY LIFE
14.67 ACRES
ONLY $149,500
4 bedrooms, 3 bathrooms and 2 fireplaces! Present owners are forced to sell his lovely 15 month old 2-level bungalow. Tudor moif. Lovely PASTORAL views, near the observatory and about 20 minutes to city. Full 2 levels with 1300 sq. ft. on main. Large living room features most attractive fireplace. 12.9x12 diningroom. Sliding doors to view deck. Master bedroom is spacious with 2 pce. ensuite. Lower level has finished 4th bedroom plus 2 extra roughed in. Completed 3 pce. bahroom with shower. Rec. rm. has 2nd interesting fireplace. Could be a large inlaw suite. ML30551. Good grazing land, 2 farm buildings. Good holding property. Could be your opportunity! Please call:
CLIFF ANDERSON
384-8124 477-3994 (Res.)

QUADRA GEM
2-BR. BUNGALOW
ONLY $49,500
Situated on this quiet no-through sreet near Cedar Hill Golf Course. This well kept low level home features carpeted livingroom with acorn fireplace, L-shaped dining room plus a breakfast area in kitchen. Quality fitted fridge and stove. Aso matching washer-dryer in extra large near new utiliy rm. Master bedrm. with Mr. and Mrs. Closets. Modern 4-pce. bathroom with vanity. Good producing fruit trees. Excellent garden soil. 12 x 11' raised garden patio. MLS 30552. Well landscaped. Includes a large steel workshop — storage bldg. For your personal inspection please call:
CLIFF ANDERSON
384-8124 477-3994 (Res.)

BY OWNER
$47,500
2 bedrooms, LR, fireplace, lge. kitchen, utility room, easy-care lot. Good condition. 383-3669 or 652-1579 after 5.

SOUTH AOAK BAY
for sale by owner, comfortable 4- or 5-bedroom home, dining room, fireplace, $73,900 firm. 598-8267.

HOME FOR SALE BY OWNER, 1 acre, ranch-style on Curteis Point. Call 656-2420 after 6 p.m.

ONE RED CEDAR LOG HOUSE for sale. 25x35'. 642-4481. Anytime.

250 HOUSES FOR SALE

Montreal Trust

Fairfield Revenue
Up and down self-contained suites plus in-law suite in basement. Lovely owner's suite with fireplace. DR, beamed ceilings, new modern kitchen and bathrooms, sundeck. Exc. $79,900.
386-2111 ART PEAKER 477-3957

OCEAN VIEWS
1. $79,900
Sunny waterfront property onto Blue Lagoon. Views from LR, DR and kitchen. 2½ years, 4 bedrms. main, 2 baths. Built for present owner. Owner transferred, must be sold. Call now...
2. $59,950.
Enjo seaviews from our LR, DR and kitchen and sundeck!! 4 rs., 3 bdrms, 1½ baths, rec. room, 2 fps. Modern home in a quiet subdivision. Owner transferred, must be sold. Call today.
386-2111 DON BECKNER 386-0588
386-2111 DEL BECKNER 477-4994

Old World Charm! New World Convenience!
Immaculate older home highlighted with beam ceilings and panel walls. bdrm., full basement home recently modernnized. Separate garage and greenhouse. Must see — call today. MLS. $49,900.
386-2111 DON BECKNER 386-0588

$43,500
Cute and cozy — located on large lot (52x198). Spencer Castle area. 1 or 2 bdrms., LR with FP., all new carpets, cabinets and decorating. Excellent starter or retirement. See this new listing.
386-2111 DEL BECKNER 477-4994

Classic Colonial FAMILY HOME
Reminiscent of yesterdays country charm but very much a family home for "TODAY". A traditional 2 store home with 4 bdrms and 2 full baths up. A superb master bdrm. suite with walk-in closet and full bath ensuite. Add a touch of elegance to your entertaining in the spacious LR with adjoining sunroom and separate Dr. For family fun and informal gatherings a cozy family room off the kitchen. Full basement. The decor is fresher than new. You will not want to miss viewing this complete family home situated on spacious well treed grounds. Exclusive at $97,000.
386-2111 MIKE MCKENNA 592-3611

DFH
D. F. Hanley & Associates Ltd.
1557 McKenzie 477-7284

TAKE THE PLUNGE
right into your own 20'x40' heated SWIMMING POOL! The family that swims together stays cool, trim and fit this season at this fabulous Arbutus location. 5 Bedrooms over 2,900 sq. ft. of professionally finished floor area. 3 full bathrooms, Family room off Kitchen. Recreation room is finished with cocktail lounge area, built-in bar and fireplace. Drive-in garage and oodles of parking on this 12,500 sq. ft. lot. Full price on this quality listing is $129,500. Call
BRYON JEEVES
477-7284 (24 hrs.) 477-6257 (Res.)

THIS AIN'T NO CRACKER BOX
Truly a quality 3-bedroom home. Fully insulated with thermopane windows. Established yard with fruit tree and flowers. Special features include: Harbour views, 2 pce. ensuite, basement fireplace, sunny kitchen, and it's brand new! Excellent location in Sooke Village at only $59,900.
Scott Kendrew
477-7284 anytime

CRISP CLEAN & SPARKLING
Best describes this 3 bedroom beauty in Gordon Head. 1,230 sq. ft., 1½ baths main floor. Basement has finished fireplace and awaits your finishing ideas. All this for only $67,900.
Scott Kendrew
477-7284 anytime

BY OWNER
$61,500, six yr. old 4-bedroom split entrance family home on quiet cul-de-sac, .34-acre flat lot. Large fenced back yard. Close to schools in Glen Lake area. 15 minutes from town. Main floor all hardwood with w-w in L-Shaped L.R., D.R. Floor to ceiling rock slate fireplace. Sliding glass doors to 12x25 sundeck, large kitchen with built-in dishwasher, 4 and 3-pce. bathrooms. Full basement with 800 sq. ft. finished with large rec room. Paved double driveway to carport. Can be seen anytime, 1327 Justine Pl. (off Ronald, off Sooke Rd.), 478-0886.

OPEN HOUSE
6973 CARMEL WY.
2-4 SUNDAY
Country atmosphere and 2 blocks from Saanich Inlet. Beautiful family home comprising of 4-5 bedrooms, L-room with firepace. Ensuite in master bedroom. Beautiful decor. $67,900 Come View wih me:
MARY MOODY 652-5681 or 388-4455
CENTURY 21 J.D. BOSDET

BARGAIN
Near new
3 br.-ensuite
1600 square feet
Wrap around sundeck
Double windows
Heavy insulation
Luxury carpets
Central location
Steal at $63,000 — 479-0890

HORSES, DOGS AND CLEAN COUNTRY AIR
MODERN 3-BR HOME with two fireplaces and full basement. Situated on 1.42 acres (Saanich) five minutes from ROYAL OAK. Fruit trees, berries and a small lake. Extra lot available. Listed $65,000. MLS. John Shaver 388-5911, Douglas Realty.

ONE LEFT
Strata title AHOP duplex, wall-to-wall, 3 bedrooms, 1½ baths, fruit trees, cedar fence, fully landscaped not in subdivision, going fast. 642-3295.

1272 QUEENSBURY AVE.
Attractive, modern home in choice residential area, amid the Oaks. Cathedral entrance. 3 bedrooms and den. Recreation room with fireplace. 2 bathrooms. Sundeck and large, fenced backyard. Phone owner at 384-7767 for appointment to view. Price $77,900.

BY OWNER
Glanford area. 2 bedrooms, full basement, fireplace, wall-to-wall carpets, newly painted. Located on extra large lot, 93x130. $55,000. Good terms to responsible purchaser. Immediate possession. 386-9061.

OAK BAY
ESTEVAN, BEACH DRIVE
Economical, insulated, 28 years old, 1100 sq. ft., on a garden lot with lane access. 2 good BRs, dinette, small den, 20' LR with fireplace, full high basement. Private. $73,900. 598-8269.

BY OWNER, 2-BEDROOM HOME, $37,500. 589 Vincent Ave. 385-1668.

250 HOUSES FOR SALE

Realtor
Canada Trust

OPEN SAT., SUN. 2-4
2467 EASTDOWNE
NEW LISTING
2 bedroom immaculate no step bungalow elec. heat. Sep. garage and glass greenhouse. $53,900.

OPEN SUN. 2-4
2265 and 2273 DALHOUSIE
NEW LISTINGS
Two no basement homes 3 bed and 1 bed. Adjacent and both on 55x108 lots. Further info on above Open Houses please call.
RUTH or BEN BENNETT
595-5131 Off. Res .592-6257

OPEN HOUSE
SUN. 2:30-4:30
6326 RODOLPH ROAD
A home is not only an investment but a private world for you and our family. Let me show you all the features that mean value a pleasure in this modern masterpiece. You owe it to yourself.
595-5171 JACK GRANT 477-8172

OPEN SAT-SUN. 2-4
2840 JACKLIN RD.
Strata duplex in excellent condition, 3 bdrms., 1½ baths, stove and fridge included. Vacant possession. Low down balance at less than rent. Very well priced at $34,950.
FRANK BOUSFIELD
595-5171 382-4968

OPEN SUN. 2-4
2034 SALEM
Off Neptune off Landsend. Reduced $10,000 and open to offers. View this Cape Cod 5-yr.-old home on over ½ acre of wooded countryside with waterview. 4 bdrms., 2 baths, 2 fireplaces, kitchen with eating area and lge. dining room (both have patios). Now $94,900. ML 31021.
JEAN McMICHAEL
595-5171 Off. Res. 477-9113

HORSE PASTURE
3 or 4 Bdrm home on 1 flat acre. 2 full baths. Large living room with fireplace. Family kitchen. Full basement. MLS.
478-8780 JUNE CORBY 474-1234

5 BEDROOMS
½ ACRE WOODED LOT
$89,900.
QUEENSWOOD AREA

SOUTH OAK BAY
$86,900. — Brand new over 1400 sq. ft. finished — 50x120 lot. For details call
RALPH LEVY
595-5131 Off. Res. 721-3346

CORDOVA BAY
Lovely home nestled cosily amid vast array of flowering shrubs and trees. Large, gracious entrance; attractive open-plan kitchen dining and living room area; 3 baths; family room; secluded balcony. To view, call:
MELODY VILLENEUVE
595-5131 Off. Res. 384-8563

UPLANDS
PERFECT HOUSE
PERFECT VIEWS
Superbly constructed 3 Bdr home on .663 of an acre overlooking the most beautiful beach in Victoria, mountains, and Oak Bay Marina. LR., DR., huge kitchen, and family room and patio level 63 ft. recreation room with fireplace and bar all overlook the sea. More accommodation for an in-law. Great house, great investment. For more details on quality features and viewing please call
LILIAN McLEOD
595-5131 Off. Res. 658-8441

BROADMEAD COLONIAL
$135,000.
Beautifully decorated 4 or 5 bdrm home on sunny professionally landscaped level lot in Victoria's finest community. Tennis courts one block away. Ground level LR, separate DR, kitchen, and family room ideal for entertaining. Don't miss seeing this fine home. Call
LILIAN McLEOD
595-5131 Off. Res. 658-8441

UPLANDS
BEACH DRIVE
Seaviews and a house better than nun with 3 bedrooms, 2 bathrooms, living room, dining room, kitchen and family room all facing and overlooking beautiful gardens. Double garage with electric door. Immediate possession. $175,000. Exclusive with
LILLIAN McLEOD
595-5131 Off. Res. 658-8441

SIDNEY
$10,000 DOWN
Large fenced sunny lot, loads of parking, low taxes, one block to sea on quiet cul de sac of fine homes. 3 bedrooms on main, parquet floors in large LR and Dr. Beautiful kitchen, family room down, plus 4th bedroom and hobby shop. $69,500. Many extras. Call:
LILIAN McLEOD
595-5131 Off. Res. 658-8441

OAK BAY
Superbly constructed, tastefully decorated 2-BR bungalow home in quiet area, close to sea, park and School. Sep. LR and DR., modkitchen with lots of cupboards. Full bsmt. ready for development. $61,900.
ANNE EDGINGTON
595-5131 Off. Res. 477-4531

COUNTRY FOLK
YOU WON'T BELIEVE IT
JUST $45,900
Offered for the first time in Royal Oak — spacious white stucco bungalow set well back on a big lot. Space galore in a bright and colorful livingroom — A family room that will knock you out! Country kitchen, two bright and spacious bedrooms, vanity bathroom with extra long bath. Bright part basement. Space for campers, trailers and some of our friends equipment too! A low down pament will be quite satisfactory according to the mortgage dept. but it is subject to their approval. Be first to call
SIMON FLETT
595-5171 Off. Res. 592-7451

THE HOUSE FOR
BEAUTIFUL PARTIES
The post and beam styling gives an open living room and dining room that makes entertaining flow —below are a huge rec. room with wet bar plus a play room for shooting pool or playing ping pong — 3 or 4 bedrooms in a most convenient location in Gordon Head — you could make this house your home — See it with
595-5171 JACK GRANT 477-8172

REDUCED TO $51,900
Need a 3-bedroom no-step home with a double garage on a quiet cul-de-sac? Drive by 10301 Gabriola Pl., Sidney. Then phone 656-6280 (after 6 p.m. on weekdays) to view.

$48,500 (FIRM)
Attractive new 3-bedroom full basement home in Sooke. 2 bathrooms, heatilator fireplace, European design cabinets, large 10¼% mortgage, as little as $2500 down, 652-4286 or 656-5944.

A GREAT BUY
SAVE $8000
NEW HOME AND SUITE
Close to Town and Country Centre. $77,500 value for $69,500. Let it pay for itself. Coastland Estates, 479-2150, 479-6022

BY OWNER
3 bedroom, 1½ baths on quiet dead-end street. Close to schools, fully fenced backyard. Ideal for young family. Offers on $60,500. 478-3546.

BY OWNER
3 bedroom home, bright kitchen, fireplace, rumpus room. Close to shopping centers and bus. Asking $52,900. 383-3753.

DUPLEX IN VICTORIA, CLOSE to the Gorge in well maintained older home. Live in 1 unit and receive $305 from the other. Separate entrances, fireplaces, $53,800. 598-3870.

1-BEDROOM COTTAGE ON 65x160' lot, 5275 West Saanich Road, at Prospect Lake, $39,000 or best offer. 479-8160, after 5:30.

OFFERS ON $51,500
4-bedroom on large corner lot. To view, 642-4451.

250 HOUSES FOR SALE

DFH 477-7291
D.F.H. Real Estate Ltd.
1559 McKENZIE AVE.

Colwood Golf Course SPECIAL
NEW REDUCED PRICE greets you as you enter a truly appealing, 3 bedrm. home on one of the prettiest streets in the area. "Country-size" kitchen features built-in range and oven and sliding doors to fantastic sundeck over carport. W-W throughout. Cedar-lined closets. Bsmt. suitable for development. Separate workshop with power and water. See it and compare quality — you won't be disappointed. $55,500. MLS.
DONNA FOSS
477-7291 384-8075 (Pgr. 504)

$60,900
A spacious and immaculate 4 bdrm. home set among mature trees and shrubs on a high rocky lot. This home offers 1200 sq. ft. of finished living area. A spacious well-planned kitchen, separate DR, super large LR, W-W throughout. Sliding glass doors lead to a secluded patio and rock garden with pool, double carport and driveway. MLS.
KARL J. BENN
477-7291 384-8075 (Pgr. 529)

GORGE
2 Bedrm. home has large sunny kitchen. Fenced and landscaped. Extra large garage for the hobbiest. Close to bus route and schools. Priced at $45,000.
MICHAEL W. NEWMAN
477-7291 (Bus.) 652-4105 (Res.)

WHAT A VIEW
This hillside home has a stunning picture window and a big stone fireplace. The bedrms. are sunny and the modern kitchen has a nook with a look. Downstairs the rec. rm. has a super stone fireplace and wet bar, and for more fun is a family room and spare bedrm. There's lots more like "L" shaped sundeck, private patio and carefree landscaping, and only 8 years old. Make an appt. now to see this great family home. MLS.
A. J. "SANDY" CRAWFORD
477-7291 384-8075 (Pgr. 458)

CORDOVA BAY SEAVIEWS! $89,500
Just listed. First time on market. One owner home about 20 yrs. young. Main floor offers 1450 sq. ft. Large LR with imposing brick FP, lge. sep. DR with hardwood floors. Kitchen with views and breakfast nook. Two bedrms. and den on main, plus 2 bedrms. down. Near ¾-acre lot. Offering privacy at rear. Near Panorama from Grouse Mtn. chairlift to Seattle. New MLS.
PHIL WAREN
477-7291 Anytime

SIDNEY'S FINEST
One of the MOST BEAUTIFUL homes in Sidney can be yours . . come and see elegance for yourself! Impressive TUDOR features LR with FULL WALL, F-to-C rock fireplace, FORMAL DR., super kitchen with BUILT-INS, family rm. on main floor, 3 (or more) bedrms. — Master with FULL BATH, sewing rm., pool rm., FULL BSMT. with 3-pce. bathrm. DBLE garage. 105x120 lot! Well to supplement municipal supply. $98,000. MLS. See this special home with
DONNA FOSS
477-7291 384-8075 Pgr. 504)

$32,000
GORGE AREA
Small, 1-bedroom cottage, on nice, fenced lot. Needs some T.L.C. Could be financed with low d.p.
386-2911 CAROLYNNE PERRY
479-7041

PRICE REDUCED
$64,000
LAKEHILL
Three-bedroom, family home on large lot on a quiet street. Basement fully developed. MLS.
386-2911 CAROLYNNE PERRY
479-7041
Homefinders, Wall + Redekop

OPEN HOUSE
DAILY
7950 Wallace Drive, Saanichton, distinctive custom home with seaview from living, dining, kitchen, eating area, and rec room. 1420 sq. ft. main floor, 3 bedrooms, 2 bathrooms up, intercom, built-in vac., heavy thermopane throughout. 2 fireplaces, and 2-car carport, covered sundeck. Asking $79,900. All offers considered. 652-3603.

SINGLE FAMILY HOMES A.H.O.P.
From $1250 down, $200 per month, for information call Don King, 477-5554, 658-8846.
J. Duncan Holdings Ltd.

REDUCED TO $56,900
Just over one year old, 4 bedrooms, 2 full bathrooms, basement, double carport. Livingroom with roughed in rec room, sauna, beamed ceiling, wall-to-wall carpet dining rcom, family-size kitchen with Crestwood cabinets, room for dishwasher. Located Carey-Tillicum area in a new subdivision
Emil Izik 598-8289
Izik Homes Realty 383-8522

REVENUE OR LGE. FAMILY HOME
4 bedrooms up plus 2-bedroom Inlaw suite down. Large lot, 2 parking areas, large backyard opening on to park. Just repainted. Excellent revenue. To view 479-3474.

BY OWNERS
No agents please. House in the tall oaks of Esquimalt. Stucco exterior, plastered interior with coved ceilings. Two large bedrooms, living room with fireplace. Kitchen with small breakfast nook. Lots of cupboards, dinette, 4-piece bath, all on main floor. Large bedroom, 2-piece bath utility workshop, garage in high basement. $57,500. 384-4955.

ARCHITECT'S DESIGNED HOME 2 bedroom, 2 baths, family room, and loft, no maintenance grounds, court-enclosed swimming pool, ideal for retirement or privacy-seeking individuals. 478-6493, for appointment and information, only serious principles need apply, no agents.

DRIVE BY 3072 JACKLIN, 2 BEDrooms, no basement home with wall-to-wall carpeting, living room with fireplace, kitchen has separate eating area. Lot is approx. 8,000 sq. ft. with a completely fenced yard. Asking $45,900. 478-7149.

VERY BIG COMPLETELY finished, 4 level split, 5 bedrooms, 2 kitchens, 2 fireplaces, 3 baths. Good revenue from student in inlaw suite. Bus at door. Cedar Hill X Road-Blenkinsop area. $95,900. 477-5694.

EXECUTIVE CONTEMPORARY sea view, 5 bedrooms, 3½ baths, 3 fireplaces, wet bar, sauna, 2 kitchens, large patio and sun deck; reduced to $120,000. 656-2608 and 656-2185.

SOUTH OAK BAY $78,900. Large 4-bedroom older home, in excellent condition, offered for sale by owner for first time. Early appointment to view phone 598-1598 No agents please.

250 HOUSES FOR SALE

TOWN AND COUNTRY REALTY

GORDON HEAD HIGH VIEW
THIS QUALITY, ARCHITECT DESIGNED MEDALLION HOME FEATURES 5 BEDROOMS, SEP. DINING ROOM, 3 BATHROOMS, UTILITY AND SUPER FAMILY LOT 100x170, LOCATED NEAR LAMBRICK COMMUNITY CENTRE AND PARK AND ALL SCHOOLS. OFFERED NOW WELL BELOW REPLACEMENT COST AT ONLY $79,900. CALL A. KLENMAN FOR APPOINTMENT 592-9771 OR 382-7276.

A BUILDER'S OWN
STURDILY BUILT MODERN 4 BEDROOM HOME — IMMACULATE THRUOUT WITH QUALITY FIXTURES. SEPARATE DINING AREA WITH SUNDECK. LADIES CHOICE KITCHEN WITH DISHWASHER AND BUILT IN BREAKFAST NOOK. LIVING ROOM FEATURES WHITE CUTSTONE FIREPLACE. 3 BATHROOMS. BILLIARD ROOM AND RUMPUS ROOM. DOUBLE GARAGE. ALL THIS NEAR COLWOOD GOLF CLUB IN BEST RES. AREA. AT $79,900. COULD NOT BE REPLACED FOR THOUSANDS MORE. CALL ALLAN KLENMAN TO VIEW. 592-9771 OR 382-7276.

SMALL COTTAGE BRENTWOOD VILLAGE
Cozy comfy 1-Bdrm. cottage on quiet lane 1 block from waterfront and marinas. Ideal property for handyman to fix up and make additions. List price $44,900. Ph. John Giffon 388-4751 or Jim Webber 658-5977. MLS 32592. Office 382-7276.

$100
DOWN
$299.56
PER MONTH
Will put you in this one-bedroom starter or retirement home. Also features a living room, kitchen, 4-pce. bath, separate garage and large (8375 sq. ft.) lot. Asking $33,100. To view call Colin Craven at 385-0627 or 382-7276 ML 31481.

New
University Area
1350 Sq. Ft.
3 Bdrms.
Spacious Kitchen
Bright and Sunny
Full Bsmt.
Double Carport
Asking $74,900
Ph. Jim Webber
382-7276 or
658-5977

WHITTOME'S
DOWNTOWN

OAKLANDS AREA
NEW EXCLUSIVE. 2-bedroom stucco bungalow located close to school and shopping and on transportation. Ideal starter or retirement home. Asking $45,950. For more information and to view please call
386-8441 Oliver Douglas 598-3926
386-8441 E. Wilkinson 652-2739

$59,900
You won't find a better buy in Central Saanich than this attractive 2½-year-old stone faced family home with mature trees and far reaching country views. 3 BRs, 1½ baths, extra bedroom plus office and rec. rm. almost completed. MLS. View or preview with
386-8441 Ruth Crosland 595-5677

Oak Bay Village
1-BR Condominium
EXCLUSIVE LISTING
386-8441 Mr. Yells 383-5039

$62,900
You won't be able to match the value of this high styled attractive NO STEP S-S duplex on quiet resid. street. Good revenue.
386-841 Ruth Crosland 595-5677

DRIVE BY
3780 CAREY RD.
Then call to view. It's a super buy. Living rm. has fireplace, 12x28 family rm. or 3rd bdrm. up. Lge. modern kitchen, full bsmt. Good holding property. Only $45,700. MLS. Ruth Lukaitis, 386-8441 or 477-5306.

CENTRAL SAANICH
COUNTRY LIVING with unobstructed views of HARO STRAIT and SAN JUAN ISLAND from this 3-bdrm, ranch style home, situated on large corner lot with future subdivision possibility. Many apple trees on property. Home features kitchen with eating area, dining room with sliding glass doors to sundeck, living rm. with fireplace, family room with fireplace down, garage with workshop. Asking $75,000. To view this desirable property please call
386-8441 T. Wilkinson 652-2739
386-8441 Oliver Douglas 598-3926

Carefree Living
Are you ready for this? Reduced $1600, now only $38,900 for this lovely spacious (970 sq. ft.) bright 2-BR condo near park, sea, town. Small friendly block. Move rigt in.
386-8441 Ruth Lukaitis 477-5306

WESTMONT REALTY (1977) LTD. 388-4434

OPEN HOUSE
PREMIER SHOWING
NEXT TO UVIC GROUNDS
SAT. & SUN. 1 to 5 P.M.
Be sure to view. Master crafted by Adriatic Construction. Old Country Builders of Custom Built homes. Over 2,000 sq. ft. of spacious living. Double garage.

A proud presentation. Follow arrow from Gordon Head and Edgelow to 2281 Covington. In attendance:
386-4434 ARNOLD MARR 477-6233

BEAUTIFUL NEW HOMES
Ready for your immediate occupancy, 3 bedroom homes.Custom designed in one of the close new subdivisions (3 mile circle) to town.

VISIT OUR SHOW HOMES
1266 LONSDALE
OPEN HOUSE DAILY
to 1 to 5 p.m.
Personal viewing contact
388-4434 ARNOLD MARR 477-6233

MINI TUDOR
1108 NORMA COURT
The exterior gives this home a touch of old world charm. The interior is bright and cheerful. 3 B.R. quiet cul-de-sac, private patio and 146' deep lot. Reduced to $49,800 and worth seeing!
388-4434 MIKE PLIMLEY 384-8075 Pager 549

NEW SEAVIEW CONTEMPORARY WITH A VERY SPECIAL FLARE $169,900
This very unique Cordova Bay home has 3 large BRs all with ensuite plumbing, 28x15 LR with marble FP, separate DR, a very modern kitchen with all appliances incl. This home is a must to see with features too numerous to list. Top quality materials used throughout this very unique home. Priced for quick sale. For appointment to view quickly call SHANE BEFURT, 385-3664, or Castle Properties, 386-6164.

250 HOUSES FOR SALE

FOR SALE
Royal Trust
477-0191
384-8001

OPEN HOUSE
1267 CARNARVON ST.
SUNDAY 1:00-4:00 P.M.
EDGE OF OAK BAY
2 bedrooms, small L shaped dining room. 3rd bedroom in full basement. Covered sundeck. Small kitchen. $56,500. In attendance.
VIVIAN M. ROBERTS
477-0191 477-0191

3960 OAKWINDS
SAT. & SUN. 1:30-4:00 P.M.
Charming contemporary 7 year old home featuring superior construction, satin finish oak hardwood floors, plaster throughout. Excellent location with park-like property, close to UVic and shopping. Large living room with stone firepoace, dining room, 4 bedrooms, 3 baths, family room and double garage. $75,900. Come and see.
PATRICIA SEDGER
477-0191 479-3673

LUCILLE DR.
(off Clark Rd.)
SAT AND SUN 1:30-4:00 P.M.
Royal Trust proudly presents 5 BRAND NEW HUGO HUCKER homes in sunny Brentwood. 3 bedrooms en-suite bathrooms, full basement, underground hydro. Priced from $58,900.
RON SEDGER
477-0191 479-3673

OPEN EVERY DAY 1:30-4
7997 EAST SAANICH RD.
Drastic price reduction. Quality built four bedroom home—master ensuite with 2 piece in developed basement. Rec room with raised hearth fireplace also, den, living room with fireplace—dining room — excellent kitchen with eating area — Thermopane and screened windows. Large sundeck and double parking — level lot. Vendors leaving Victoria so MUST BE SOLD.
384-8001 JESSIE McGRATH 479-3932

NEW LISTING
SAANICHTON
Outstanding 4 bedroom home beautifully located on fenced and well landscaped lot. Exciting valley views! Loads of extras — priced to sell. Call me for information.
477-0191 PETER CHOWN 477-0767

GORGE WATERS!
TREMENDOUS VIEWS!
Outstanding 3 bedroom on large lot providing unrestricted views. Large new addition makes this a basically newly built home with outstanding living room, 3 baths, large deck — many extras. Realistically priced at only $91,500. Call me for further information.
477-0191 PETER CHOWN 477-0767

FOR THE THRIFTY PURCHASER
Vendor has just reduced the price on his property which was already good value. Over 1400 sq. ft. of finished floor area in nice condition, with 3 bedrooms plus family room. Electrically wired workshop, and plenty of parking on a neatly landscaped lot. Sears-Cedar Hill area. Now asking just $53,500. MLS. Call
477-0191 JOHN LUND 384-9275

1536 BANK ST
INFLATION FIGHTER
Fight back with this older but charming up and down duplex. Large lot and close to most amenities. Spacious 3 bedroom owners suite. Income of $200 pm from upstairs. Reasonable vendor is willing to facilitate your purchase on the asking price of $79,800.
477-0191 KNUD SCHWER 478-8203

RURAL SPLENDOR
Is all yours to enjoy in this spacious 4-5 bedroom gracious 2 year old Tudor home. Within the 7-mile circle on Old West Saanich Rd. 1½ acres (approx.) with formal dining room and family room, both opening onto a large patio. Master bedroom has sitting room with fireplace plus dressing room and 4 pce. ensuite. Double garage with large work area rec room, 2 good outbuildings dog run, fully fenced, small creek and good pasture at rear. Children and pets simply go together in this jewel. MLS $127,900.
MURRAY ROTHSCHILD
477-0191 477-9393
DALE YOUNG 388-6275 pager 2561

SHAWNIGAN SUGAR
A really neat 5 years young starter or retirement 2 bedroom, no-step home close to the lake. Well treed, fully fenced lot with separate garage and carport. Beautiful floor to ceiling rock fireplace with sunroom (or den) off dining room. Vendor will consider trades in Sidney area at reduced price of $45,900. MLS.
477-0191
MURRAY ROTHSCHILD
477-0191 477-9393
477-0191 DALE YOUNG 112-743-5119

PRETTY PRIVATE PARK
Delightful 2 bedroom Fairfield home, plus rumpus room and third bedroom in basement. Bright Crestwood kitchen, sundeck and patio. The landscaping, you must see! Value packed at $67,900. MLS
LES ADAIR WILLIAMS
477-0191 383-9950
HUNTLEY WRIGHT
477-0191 477-0897

ENDURING VALUE
Located in Fairfield's restful section of older well-kept homes in this elegant residence, thoughtfully and carefully restored. From the large living room to the panelled and exposed beams of the formal dining room, provides the perfect entertaining area. Step-saver kitchen has a bright breakfast room. Four bedrooms upstairs with a king size master bedroom with elegant fireplace and separate wardrobes. Double car garage and easy care lot complete this delight. MLS. $127,000.
HUNTLEY WRIGHT
477-0191 477-0897
LES ADAIR WILLIAMS
477-0191 383-9950

ARE YOU ALL CRAMMED TOGETHER
Then take a few minutes to look at this attractive Spanish styled home situated on a large lot in Greenlands. There are 3 bedrooms, with a spacious master bedroom and 3 pce. en-suite. A large living room with separate dining area. The downstairs is completely developed with large family room, rec room, laundry room, storage and den which could be 4th bedroom. View by appt. only. Well priced at $89,500. MLS.
HUNTLEY WRIGHT
477-0191 477-0897
LES ADAIR WILLIAMS
477-0191 383-9950

GET STARTED
With this delightfull two-bedroom bungalow. An excellent starter or retirement home, living room has fireplace, tiled bathroom, plenty of kitchen cupboards, washer and dryer connection and drive-in garage. Drive by 3593 Calumet Ave. then call us for an appointment to view this exclusive listing. MLS. $45,000.
477-0191
HUNTLEY WRIGHT
477-0191 477-0897
LES ADAIR WILLIAMS
477-0191 383-9950

$110,000
BRAND NEW
4-5 bedrooms, family room, 2 heatilator fireplaces, separate dining room and all on main floor plus roughed-in fireplace, sauna and double garage in basement. Covered sundeck with built-in BBQ. Situated on treed acre. Drive by 442 Chapel Rd. (off Metchosin Rd.). Remember the beauty is in the interior. MLS 31188.
GALE CHRISTENSON
477-0191 477-7047

EXECUTIVE GORDON HEAD RESIDENCE!
One word describes this truly unique home — ELEGANCE! A pleasure to show; designed for a growing professional family. Superbly built, it offers 2800 sq. ft. of living space on two levels. 2 sundecks, 2 patios, double drive-in garage, large sauna, a sunken Roman tub, etc., etc. The list goes on and on! If you expect more then you owe it to yourself to inspect this fabulous home. Fairly priced and offered at $113,900. For an appointment to view, please call
477-0191 KNUD SCHWER 478-8203

FOR SALE
Royal Trust
477-0191
384-8001

7 TERRIFIC BUYS BY AREA
CHESTERLEA - NORTH QUADRA
Spacious, bright 2 bedroom full basement, 168 ft. fenced lot, shrubs, fruit trees, no-thru street, deck with pastureland view. $56,900.

STRAWBERRY VALE
Immaculate, quality built and finished up and down, 4 beds, 2 baths, 2 beautiful fireplaces. large garage and workshop, deck with lovely country views. $65,900.

GORDON HEAD - MARGARET BAY
English Tudor, real leaded windows, dark oak, dormers, etc. 3 beds up, 1 on the main plus family room. Large treed lot in prime location. $94,900.

CENTRAL SAANICH
Attractive 3 bedrooms, 1½ baths, full basement, sunken living-dining, fantastic fireplace, rec room, wrap-around deck, double carport, cul-de-sac in handy location. $69,500.

GLANFORD CAREY
3 BEDROOMS, 1½ baths, full basement, den and fantastic rec room, bar, deck, patio, beautiful landscaping. Lovely home, excellent value. $59,000.

NORTHRIDGE!
Beautiful wooded parkland setting, fantastic rancher, 2700 sq. ft. up and down. Too many features to list! 3 and 2 bedrooms, 3 baths, 3 rec areas, main floor family room with fireplace. See this one for sure! Down to $89,900.

QUIET COLWOOD
Immaculate 3 plus 2 bedrooms, 2 baths, full basement family home. Large deck, fenced yard, quiet street close to schools. Fresh on, call now. $62,900.

FOR INFORMATION ON ANY OF THE ABOVE OR ANY REAL ESTATE MATTER, PLEASE CALL.
STEVE AND SHARON MOONEY
477-0191 477-4197

$52,000
CARTY RD. AREA
A must see - completely renovated and in top condition. Spacious kitchen, fireplace in living room. 2 bedrooms on main plus extra bedroom and 3-pce. bath in basement. And get this! A 90x130 treed lot. Anxious vendor. MLS 31354.
GALE CHRISTENSON
477-0191 477-7047

$52,000
GLANFORD AREA
A real sweetie, ideal starter or retirement home. 2 bedrooms, fireplace, dining room, carport, extra large lot. Great for the gardener. MLS 31505.
GALE CHRISTENSON
477-0191 477-7047

REDUCED $3,000
NOW $43,900
No drive-bys - you must see the inside of this home as it has been completely and tastefully updated. 1 bedroom on main plus 2 down. You'll be hard pressed to find better accommodation at this price. MLS 31619.
GALE CHRISTENSON
477-0191 477-7047

BARGAIN HUNTERS
INTERURBAN AREA
5-year-old 3-5 bedroom home, 1½ baths on main and 2-pce. down, ideal for large family. Asking $64,900 but will look at all offers. MLS 31697.
GALE CHRISTENSON
477-0191 477-7047

COUNTRY STYLE ACREAGE
Run horses, have a swimming pool or build a tennis court on this level 2.3 acres. Ideal for the action family. The unique executive home features 3 beds, sunken living room with natural brick walls and floor to ceiling white rock fireplace and a spacious kitchen. If you are looking for a lovely home and a little breathing room, give me a call and view this home. Location, Metchosin. MLS 28577. $96,000.
GALE CHRISTENSON
477-0191 477-7047

BE YOUR OWN BOSS - DOG AND CAT KENNELS
If you are an animal lover give us a call and we will tell you how you can make a good living, set your own work schedule. This is a busy concern with excellent reputation — 2 bedroom home included in purchase price of $89,500.
HAZEL CAMPBELL 592-0632 or
CONNIE REYNOLDS 477-8914 or 384-8001.

3127 BALFOUR
(Off Gorge Rd.)
JUST $44,900. Terrific starter home — 2 or 3 bedrooms, spacious family kitchen. Good value here for an energetic couple. For appts. to view call
HAZEL CAMPBELL 592-0632 or CONNIE REYNOLDS 477-8914 or 384-8001.

COLWOOD
Only $42,500 for a like-new 3 BR, 1½ bath, strata duplex. Vendor has been transferred. Call today to view with
HAZEL CAMPBELL 592-0632 or CONNIE REYNOLDS 477-8914 or 384-8001.

GLANFORD
Verandah style character home with lots of room for growing family, oak and fir floors in LR and large DR, FP. Entrance has open staircase to 4 BRS and bath. Only $49,900. Call
CONNIE REYNOLDS 477-8914 or HAZEL CAMPBELL 592-0632 or 384-8001.

GORDON HEAD
Only 3 yrs old. Spacious 2 BR home with 3rd and 4th BR down, plus rec room, 2 FP's. New listing, only $65,900. Call
HAZEL CAMPBELL 592-0632 or CONNIE REYNOLDS 477-8914 or 384-8001.

COLWOOD LAKE
Custom one-owner home with quality thru-out this 1805 sq. ft. rancher with attached double carport and kennel. Large park-like property and 100' patio overlooking golf course. This is one-of-a-kind for the exclusive buyer. Priced to sell at $117,000. Call
CONNIE REYNOLDS 477-8914 or HAZEL CAMPBELL 592-0632 or 384-8001.

3365 WILLOWDALE
(Off Wishart) Now is the time to buy!! Beautiful 4-bedroom home on quiet cul-de-sac. Listed at $61,400 but offers considered. For prior viewing call
HAZEL CAMPBELL 592-0632 or CONNIE REYNOLDS 477-8914 or 384-8001.

EASY LIVING RANCHER
No steps here! Just open the door and you're home. 3 bedrooms, 2 — 4-pce. baths. Beautifully landscaped private garden. $89,900.
JEANNIE DEWHURST 384-8001 or 658-8980

1. NIFTY NO-STEPPER
$46,900
2-bdrm. bungalow with marina at your doorstep. Only 20 yrs. old and in perfect condition. Ideal starter or retirement home. 5 min. from town.

2. SOUTH OAK BAY
$65,900
3-bdrm. character home with large LR and sep. DR, 3 fireplaces, electric heat and new roof. Loaded with charm and priced to sell. To view:
LIZ GILLIES
384-8001 or Res. 592-7170

CENTRAL SAANICH
$58,900
Unique rancher with 1474 sq. ft. Three bedrooms. Only two years old with delightful living room facing the garden and patio. Separate dining room and family area off kitchen. You really have to view to appreciate. MLS. 31524.
OLE KNUDSON
384-8001 or Res. 479-2764

FOR SALE
Royal Trust
477-0191
384-8001

RACING HORSES OR CARS
This 3-bedrm. rancher on 2.31 acres on Millstream Rd., has facilities for both. Sep. garage-workshop and two barns on property. Only $65,700.
OLE KNUDSON
384-8001 or Res. 479-2754

ROYAL OAK AREA
$109,000 VIEW
Fantastic home located on .5 of an acre and what a country and city view! Living is very spacious, has fireplace with woodbox. Large dining area, island kitchen with eating area, master bedroom with ensuite. Cozy den, large sundeck. Full ground floor basement with rec room and bar, 2 bedrooms, laundry area and dark room.
PETER TER VEER
384-8001 or Res. 479-1588

BROADMEAD'S BEST DOLLAR VALUE
960 CAROLWOOD. Drive by this 2 storey home on one of Broadmead's nicest streets. 4 bedrooms, 2 bathrooms, family room, rec room, 2 fireplaces, separate dining room, double carport, large lot backing into Broadmead Park. The asking price of $97,500 is most reasonable and represents excellent value. CALL ME:
CHES HAYS
384-8001 or Res. 721-3727

MLS. 32087
TRADE, TRADE, TRADE
Yes, trade your home or whatever on this 7-year-old duplex in Langford, 3 bedrooms, 1½ baths, close to all amenities. Excellent financing available. Call now:
AL MATTEO 658-5057 or
MARK MACKENZIE 595-4596 or 384-8001

DRASTIC REDUCTION
$10,000
BRENTWOOD HEIGHTS
This ultra modern home must be sold this week. This lovely brand new quality home has thermopane, wood frame windows, solid dark oak wood entry, 3 bathrooms, living room with a difference that must be seen. Huge double carpark. Located on quiet street. This home is being offered for sale at an asking price of $79,900, way below builders cost so now is your chance to buy a quality home.
MARK MACKENZIE 595-4596 or
AL MATTEO 658-5057 or 384-8001.

QUEENSWOOD
CLASSY ELEGANCE
Half-acre. Ideal for formal entertaining. Massive entrance, sunken living room with feature fireplace. Big dining room almost 15 ft. x 15 ft. 2 large bedrooms (15x18 and 14x13½) on main. Open stairway up to family room and 2 more bedrooms and 4-pce. bath. Efficient kitchen with family area off. Double garage. Must be viewed to fully appreciate. Exclusive with JEANNIE DEWHURST, 658-8980, or CONNIE REYNOLDS, 477-8914 or 384-8001.

WEEKEND FEATURE ATTRACTIONS
LOW PROFILE RANCHER with interior pool. 4 bedrooms, guest suite. Prime location. $225,000.

GORDON HEAD — Exceptionally fine 2-year-old home. Large lot. 3 baths. 4 bedrooms. Double garage $83,000.

ARBUTUS-UNIVERSITY — If you like privacy this is it! 5 bedrooms. Den, Rec room. Most interesting at $139,000.

SUPER SPECIAL — New 3-bedroom home and rec room with lots of design. $115,000.

EUROPEAN FLAVOR — Continental touch throughout this unique 3-bedroom ultra-modern home. Newly priced at $139,000.

NEAR DEAN PARK — One level living. 5 bedrooms. Swimming pool. $159,000.

LONG, LOW, NO-STEP RANCHER — Corner lot. Separate sleeping wing with 3 bedrooms. $107,000 and open to negotiation.

NEAR SEARS — On cul-de-sac. 3 bedroom one owner. Finished basement. Workshop. $68,900.

SUNSHINE BRIGHT — Very open contemporary with atrium-type foyer. Master and den on main. 2 other bedrooms. Impressive at $157,000.

GORDON HEAD — Attractive split level on treed corner lot. 3 bedrooms, Den. $89,500.

Call JEANNIE DEWHURST 384-8001 or Res. 658-8980

NEAR UPLANDS ELEMENTARY SCHOOL
is this modern, 7-bedroom bungalow. Delightful large LR and DR, No. 1 oak with new W-W (not fastened). Fireplace in "Dance Hall" rumpus room. Large easy care sun catching lot. First time listed. $88,500.
DAR GARSIDE, 384-8001

OCEAN VIEWS
Drive by 645 Lampson St. then call to view this very spacious (over 1500 sq. ft.) and beautifully crafted home. Large bright dining room with ocean and mountain views. Hot water heating and 3 fireplaces defeats the energy crisis. Superb wall to wall rugs over oak floors. Extra large twin or king size bedrooms. Many, many extras included. Lot 92x127 and Zoned R2 all for $69,900.
JIM WALTERS
384-8001 or Res. 656-3253

NEW LISTING
CADBORO BAY
Close to university beach and village. This 5-year-old home has 4 bedrooms, living room, dining room, 2 fireplaces, 3 bathrooms, sauna, family room and double garage. All in excellent condition and priced to sell at $84,900. This won't last long so see it now by phoning WALLY MILLIGAN, 384-8001 or 477-5144.

SIDNEY $52,900
2-bedroom home full basement, extra bath. Large lot. PETER TER VEER, 384-8001 or res. 479-1588.

GORDON HEAD $62,500
Charming 3-bedroom home. Living room has gleaming oak floor, dining room with sliding doors to sundeck, spacious kitchen, full high basement ready for development, R1 bath. Extra large lot; possibilities for extra lot. VIC GOERTZEN, 477-0217; PETER TER VEER, 479-1588 or 384-8001.

OAK BAY BORDER
$68,500
Newer split level family home on quiet street, featuring 4 bedrms. 2 baths, fam. rm., lge. LR, DR and kitchen, all tastefully decorated and in beautiful condition. Sundeck overlooks big yard. To view call DAR GARSIDE, 652-1509; LIZ GILLIES, 592-7170 or 384-8001.

HEY! LOOK AT THIS!
The BIGGEST NEW HOUSE you've ever seen on the smallest lot imaginable. Forget the metric in therms we all understand — about 1600 sq. ft., 800 per floor. 2 full bathrooms 3 bedrooms, TV room, living and dining room. On a postage stamp lot — still room for car, a shrub or two and small pet or whatever. Walking distance to town. All this for only $59,900. VERY EASY TERMS ARRANGED. JEANNIE DEWHURST, 384-8001 or res. 658-8980.

SUNNY OAK BAY
First time ever offered for sale. Ideal starter or retirement home with about 1100 sq. ft. on main, including 2 bedrooms; 4-pce. bath, spacious living room with fireplace, nice bright kitchen and separate extra large dining room. Downstairs development includes 3rd bedroom nice family room, garage-workshop and planting room. Lovely back yard with greenhouse and fruit trees. All for $55,000. JIM WALTERS, 656-3253; Royal Trust, 384-8001.

FOR SALE
Royal Trust
477-0191
384-8001

FAIRFIELD $53,000
Like something different? Close to Foul Bay beach, shopping centre, school across road. Character 2-bedroom home with 7 stained glass windows thru-out. Beamed ceilings, built-in china cabinet, all woodwork natural dark stain. ¾ basement. To view call MARGARET JOHNSTON 384-8001 or res. 477-1763.

HIGH ON A RIDGE. MLS
And overlooking the valley. Glimpses of the sea and mountain views seen from this ammaculate 3 bedroom split level. Living rm., raised hearth fireplace, dining rm., kitchen with separate eating area. Fridge, stove and dishwasher included. 2 bathrooms, rumpus room, shake roof. Very attractive split in a most desirable area of Central Saanich. Asking $65,500. Call MARGARET JOHNSTON, 477-1763 or ERNIE DYER, 592-2952 or 384-8001 any time.

Green Acres
4½ PER CENT
EXCLUSIVE
RESIDENTIAL
HENDERSON REALTY LTD.
385-9741 (anytime)

WESTERN LIVING
ARDMORE ESTATES
OPEN HOUSE
SAT.-SUN., 1-4 P.M.
Brand new and designed for the active family that enjoys the outdoors. Fully finished exterior in swirl cedar siding, over 1000 sq. ft. of sundeck designed to catch the sun from early morning to late afternoon. The finest of material have been used in the interior. Over 2,000 sq. ft. finished, sunken LR, 3 big BRs, 3 finished baths, custom kitchen and much, much more. The 5 sets of sliding glass doors, (all thermopane) overlook th Ardmore Golf Course. This gorgeous home sits in a 1.08 acre lot in the prestigeous Ardmore Estates and is offered at the realistic price of $109,000. See it this weekend or call KEN HENDERSON 385-9741 or 652-3684.

WHITTOME'S
OPEN HOUSE
Sat. - Sun. 1:30-4:30
1070 Jasmine Ave.
Definitely not your average home — absolutely charming with its leaded windows — hand hewn cedar wood and enchanted forest look. 3 plus bedrms. — family room off kitchen — no bsmnt. Secluded area on no thru street. Price in low $60's.
Lillian Handy 479-1667 (24 hrs.)

Burnside-Grange
Just past Spectrum in the woodsy part of Burnside, a spacious (1380 main) custom built home on a 200 ft. lot with attractive water views over Portage Inlet to Olympics. The house has very lge. kitchen, lge. LR-DR, undeveloped basement. ML 31808. $66,900. Wilfred Davis, 479-1667 or 658-8884.

COLWOOD LAKE
$64,900
New listing of split level home of 3 BRs, 1½ bathrooms located on cul de sac in this preferred part of Colwood, and with a sunny fenced rear yard. House is in tip-top condition and has finished rec. room with electric wall FP. To view call Wilfred Davis, 479-1667 or 658-8884.

Royal Oak Branch

FULLY DEVELOPED
BUTCHART'S
A home only 5 yrs. old in prize condition, with 2500 ft. developed Situated in one of Brentwood's better areas. Total of 4 bdrms, 4 3-pce baths, rec. room, workshop, DR and LR with FP and sundeck off. The yard is fully fenced and landscaped. Asking $73,900 and must sell.

BIG AND CHEAP
In town location and loads of room plus top condition. 3 bdrms. and room for 4th, LR, kitchen with pantry plus rec. room with FP in FHC bsmt. A good character type home, but vendors have moved and must sell. Hence the price of $46,900. offers.

$42,900
THREE BDRMS.
Situated near Cedar Hill Rd. with 3 bdrms. and den on main. The home has been updated in wiring, plumbing, heating, windows, roof and general condition. Cheap price - top condition. Call now.
386-1431 RANDY SMALL 388-6275
British American Realty Ltd.

CENTRAL SAANICH, 2½ YEARS attractively decorated, rock and aluminum facing, 3-bedroom with en-suite, living room, dining room, roughed-in plumbing and fireplace in basement, lot 8400 sq. ft., $64,900. Owner 652-5787.

BY OWNER
Character home on quiet street, extensively redecorated by architect owner. 3 bedrooms upstairs, large separate diningroom with beamed ceiling, full basement. Features include antique brick fireplace, stained glass, leaded windows, and mahogany shutters in livingroom. Updated services. Asking $61,500. No agents. Call 595-6805.

OPEN HOUSE
1160 HOLLIS RD.
Sat. and Sun. 2-4 p.m.
3 bedroom part basement home on quiet cul-de-sac in high Quadra $71,900. 383-7795.

AHOP DUPLEX
$43,900
$1250 down, Open House, Sundays, 1-4, 3-bdr, appliances, fireplace. 2258 Sooke Road. Other extras 478-6156.

BY OWNER — CORDOVA BAY
3-bedroom older home, full basement, large fenced yard with fruit trees and large garden area, close to beach and shopping centre, bus at door, good starter or family home. Asking $47,000. 652-3728.

BY OWNER — SWARTZ BAY, ¾ of acre, 4 bedroom, basement home, 2 fireplaces, 1½ baths, family room, double carport, large landscaped frontage. $69,900. 2030 Landsend Road 656-4290.

BRENTWOOD NEAR BUTCHART Gardens, 4 year old, 3 bedroom, full basement, fireplace, wall to wall throughout, large fenced backyard, $63,500. Drive by 6760 Woodward. 652-4310.

SIDNEY
2½ bedroom home, on quiet road with water view, hardwood floors, fireplace, excellent condition, 656-3543.

ADJOINING PARK; LOW taxes; redecorated, updated 3 bedrooms, 2 baths, basement and attic for expansion, much more. $46,900, private sale, 595-3190.

2 BEDROOMS AND DEN, LARGE lot, Vic West area. By owners, $47,500. 592-7315.

TWO BEDROOM HOUSE, ASKing $38,500 or nearest. After 6. 595-7621.

BLOCK BB BROS.

SELL THRU
TV AND VIDEO
OPEN HOUSE
7990 E. SAANICH RD.
SUN. 1:30-4:30. Lovely and large 3-bdrm. home on lot of over half-acre. Room for animals outside and gracious living inside. Quality kitchen cabinets, large dining rm., fireplace in LR with view of Mt. Baker, bsmt. with rec. rm. and workshop. Asking $69,500.
386-3231 Larry Wagner 592-0102
386-3231 Dave Nelson 743-4988

NET TAX $39.00
Apartment convenience with fenced yard, garden, sundeck double carport. 2-BR mobile home with view and privacy. Distinctive park, 15 min. to city. Many extras. $19,900.
386-3231 Don Mills 478-6139

6.9 ACRES
Room to roam bordering Beaver Lake Park. Older 2 BR bungalow in a private secluded area, just minutes from Victoria. Vendor's anxious; reduced to $101,000.
386-3231 Don Mills 478-6139

1.6 ACRES
INDOOR SWIMMING POOL
Immaculate home with valley views. Modern, extra large workshop, indoor garden, swirl pool room for horses, hobbies, tennis courts, etc. Within 4 miles of Victoria. $169,000.
386-3231 Don Mills 478-6139

N. PENDER
Enjoy peace and quiet of Magic Lake. One bedroom mobile home on half-acre waterfront, trees and level land. $28,000.
656-5584 Ben Richardson 656-6958
656-5584 Ted Phillips 656-5337

THE AREA COUNTS
Here's a truly great buy in the Glanford area with its 4 bedrooms, a well laid out home. With a $54 900 asking price you can't go wrong.
386-3231 Jean Mathieson 595-7665

CHARMING HOME
Here's a no step, no basement, 3 bedroom in a quiet almost rural area. Ideal for the young family or a retirement home. $59,900.
386-3231 Jean Mathieson 595-7665

GORDON HEAD DE LUXE
Here's a truly great family home with 4 fine bedrooms. Excellent location for schools and transportation. Don't miss viewing it. $80,900.
386-3231 Jean Mathieson 595-7665

NEAR HILSIDE CENTRE
Modern 3 BR split level, small easy care lot, close to bus and schools. Asking $63,900.
386-3231 Don Mills 478-6139

ON YOUR OWN?
Perfect for the bachelor gal or guy. Cosy fireplace, 2 small bedrooms large lot. Try $2500 down. Asking $40,500.
386-3231 Ethel Harvey 479-4233
388-6275 Pager 461

OPEN HOUSE
SUN. 1:30-4:30
3020 VOLMER
Treed, fenced lot on Colwood cul-de-sac, provides excellent setting for this 3-bedroom home with 2 more bedrooms and 2-pce. bath both down. Greenhouse included in asking price of $57,900.
478-5561 DAVE REID 478-7375

NEED PARKING
Nicer than new Sooke home with triple carport, 3 BRs on main, living room, dining room, large kitchen. Basement has rec. room finished with cedar and rope planking, laundry area plus extra room. Asking $58,900.
478-5561 Norma Saunders 478-9182
478-5561 Bill Lewis 478-5818

COLWOOD LAKE
New on the market. Immaculate 3 bdrm. split level home. Double garage at rear. Offered at $57 500.
478-5561 Norma Saunders 478-9182
478-5561 Bill Lewis 478-5818

GLEN LAKE
SPLIT LEVEL
On a quiet street close to lake and elementary school. This near new home has a large beamed ceiling living room with floor to ceiling FP, nice dining room facing private backyard, 3 BRs plus part finished bsmt. Asking $64,000.
478-5561 BOB PAUL 478-2477

SOOKE $32,500
Just about the cheapest you will find in the village. This 3 BR home would make an ideal starter or retirement property. Must sell.
478-5561 BOB PAUL 478-2477

HOME AND WORKSHOP
LANGFORD
Ideal for the home hobbyist or a small business, i.e., repairs, beauty salon, etc. The 3 BR home has been completely remodelled with expensive wood, carpets and other material in a very tasteful style that must be seen to be appreciated. Only $54,000. MLS.
478-5561 BOB PAUL 478-2477

GET STARTED
1. Comfy 3 bedrm. home LR with fireplace, hardwood floors, cedar exterior and roof, very bright. In Colwood at $45,900.
2. One bedrm. cottage with addition to double size, already framed, 860 sq. ft. attached garage, great for handyman or tradesman. $42,500.
3. 3 bedrm. home in East Sooke on over 1 acre. Sep. DR, utility eating area in kitchen, rough cedar siding blends well with surroundings. Some finishing required. Reduced $9000 to $39,900.
478-5561 MIKE MYERS 478-6349
Pager 388-6275 No. 799

SOUTHERN MANSION
A true executive home. The builder has thought of everything. Approx. 1¾ ac. on the Albert Head Lagoon (52 ft.). Totaling 7 bed., 7 baths plus in-law suite at approx. 7000 sq. ft. Other features include Roman whirlpool bath, huge pool room, LR with FP and log walls, mirror glazed thermopane windows (no curtains required). Approx. 85% complete and appraised at $275,000 on completion. Offered at $195 000. To view by appt. only phone
478-5561 MIKE MYERS 478-6349
Pager 388-6275 No. 799

FAIRFIELD
WITH A "FLAIR"
NEW custom built 4 bedrooms with master on its own level and private deck. Den — family and rec rm, built for ease and charm of living with many extras. A must to see if you are in the market for something just a little different.
386-3231 Ethel Harvey 479-4233
388-6295 Pager 461

GENTLEMAN FARMER
$149,900
Rural living plus extra revenue. 2½ acres of pasture land fenced and cross fenced with pond. 2900 sq. ft., 3 bdrs, 2 baths, ranch style bungalow — 2 car garage — large paved parking area — 512 sq. ft. near new barn — 28 fruit and nut trees — modern 2 br. bungalow rented.
386-3231 Russ McDowell 382-7930

WUDERFUL! WUNDERFUL!
Wunderful! Wunderfull place to raise children in serene country atmosphere yet close to all amenities. Located in 8 mile circle on 3.28 acres of fenced orchard and raspberries plus barns and chicken house. Home is fully insulated and easy to heat. Asking $93,900.
386-3231 Russ McDowell 382-7930

GOLD IS BEAUTIFUL YES
Gleaming golden oak floors in this attractive 3 bdr home in Saanichton situated on ½ acre of land. Beautiful golden ash kitchen cabinets, extremely large sundeck over carport. Surrounded by open fields and play area for the kiddies. Close to all amenities.
386-3231 Larry Wagner 592-0121
Dave Nelson

BLOCK BB BROS.

GORDON HEAD-UVIC
2-4 SAT-SUN
Come and see this home, just over a year old, 3 BR, DR, LR, w. F.P. and a bright and cheery kitchen. Now in the basement being completed, is this 3 Brs, LR, large kitchen. There is also a four piece bath and a large family room with F.P. completed. This is for a large family or for your in-laws. See me at 3996 GORDON HEAD ROAD, close to everything. Courtesy to all.
477-1841 Al Bull 477-2149

$39,000. OFFERS?
Heritage Home built in ESQUIMALT in early 1900. Large spacious rooms. 2 storey. Fridge and Stove. Basement. 1½ baths. Economy living for a large family. OR could be duplex kitchen in upstairs.
477-1841 Pat Forbes 477-0580

$65,000.00
Assume this excellent mortgage at 10¼ percent. $53,000. This gives you a 3 bedroom 2 pce ensuite one year old GORDON HEAD home. Large sundeck. Easily developed basement easy care lot in area of excellent schools.
477-0580 Pat Forbes 477-1841 24 hrs.

OAK BAY
UPPER HENDERSON
In a lovely setting of almost ½ acre garden, a spacious and versatile family home. 5 bedrooms (2 in fully developed basement) Living room, separate dining room, family room, 27x18 recreation room with fireplace, pleasant kitchen with dining area, 3 bathrooms. Excellent parking for boat and trailer. This home is extremely well maintained and is located in a most desirable area. Offered at $128,000. M.L.S. 30807.
Shelagh Hall
Residence 592-2723 Office 477-1841

WALK TO TOWN
A character cottage situated within walking distance to town. Living room with fireplace, dining room rooms, 3 piece bathroom on main floor, 1 piece in full basement. All services recently updated. Garden is delightful. A very good investment because land is apartment zoned. Offered at the realistic price of $53,900.
477-1841 Shelagh Hall 592-2723

OPEN HOUSE
2 to 4:30 SUNDAY
462 GRAFTON ST.
Located in Esquimalt this 2 BR home is just one block from the water and very close to dockyard. Attractively priced at $37,900 and payments of under $300 a month. Set on a 50x120 lot this has to be the best buy in town.
Ernie Charles
592-0046 Ernie Charles 477-1841
658-8268 Buzz Mainprize 477-1841

1662 BARKSDALE
OPEN HOUSE
SUNDAY 2 to 4
Contemporary home in an area of superior homes. Effectively designed to produce a unique plan which uses creative stonework, woodwork and glass to accentuate the lounge and dining areas. The kitchen extends to a pleasant family room with access to a large sundeck. 4 bedrooms, 1 ensuite. Double carport.
592-0135 Geoff Jackson 477-1841
477-0450 Dick Strobl 477-1841

CENTRAL SAANICH
BIG HOMES — LOTS
1. 7964 See Sea Pl. (off Wallace), Sea views, 1320 sq. ft. on main — huge basement, lot 8000 sq. ft. Asking $69,500.
2. 2378 Keating X Rd. — 1680 sq. ft. main — 600 up. 6 bedrooms — large sundeck — large fertile lot 92x192 — plenty of parking. Asking $79,500.
652-2594 Ron Kerfoot 477-1841
658-5794 Bill Remple 477-1841

CADBORO BAY
SECLUDED .69 ACRE
5 BEDROOM RESIDENCE
Situated on a secluded, beautifully treed and lawned .69 of an acre, a 5 bedroom 2 storey country home in the heart of exclusive Queenswood. An intriguing old world residence for both family living and formal entertaining. Reception hall, large drawing room, separate dining room, den, and a superb family kitchen with built-in laundry facilities and an adjoining play-cum-television room for the young family. 2 large garden sheds in the completely fenced and private garden. $115,000.
Residence Office
598-1420 Ted Walford 477-1841

SOUTH OAK BAY
MINIATURE MINSTREL GALLERY
828 HAMPSHIRE
A delightful 2 bedroom cottage on a fully fenced garden with fruit trees. Large kitchen. Living room with fireplace. Staircase up to intriguing family room with stove and a miniature minstrel gallery. $61,500.
598-1420 Ted Walford 477-1841

OAK BAY
3-5 BEDROOMS
UNIVERSITY AREA
A spacious and versatile family home close to the University, with 3 to 5 bedrooms, a 27' recreation room, family room, dining room, living room, and 3 bathrooms. A beautifully treed and sunny 200x70 garden, on a quiet avenue of exclusive homes. Excellent parking for a boat and trailer. $128,000.
598-1420 Ted Walford 477-1841

SOUTH OAK BAY
SWEEPING SEA VIEWS
HILLSIDE CONTEMPORARY
With breathtaking sea and mountain views, a versatile 4 bedroom home with an optional fully self-contained suite. Panoramic views from the living room, dining room, kitchen, and the large master bedroom. 3 bathrooms. Full view sundeck off living room, kitchen and the master suite. Open beam and cedar decor. $139 000.
598-1420 Ted Walford 477-1841

SWEEPING SEA VIEWS
HILLTOP PRIVACY
A superb 4 bedroom residence atop a hill with an unequalled 360 deg. view of sea, islands and wooded slopes. The home has been completely redecorated with the finest materials; the family room panelled in teak with solid Californian redwood beams, 23' kitchen with quality built-ins, breakfast room with adjoining view balcony. Den. 3 bathrooms. Office-cum-sewing room off kitchen. Dining room. Spacious living room with marble fireplace. Entrance hall. 2 sundecks. An island of seclusion. $159,000.
Residence Office
598-1420 Ted Walford 477-1841

A. E. LePAGE
WESTERN LTD REALTOR
1391 HILLSIDE
386-6331

OPEN HOUSE
SUN. 1-4
2560 CEDAR HILL ROAD
Do you want:
—3 bedrooms
—large kitchen
—large LR with FP
—fully developed bsmt. with wet bar.
—4 pc. bath in bsmt.
Then why not view this home with me.
JOHN MACDONALD
386-6331 or 384-9160

HIGH TATTERSAL
Exciting architect designed home on approx. 1 acre of land, located on quiet cul-de-sac. Features sunken LR with floor to ceiling thermopane windows, separate dining room with private balcony, ultra-modern kitchen with separate eating area. 3 BDR, 2½ baths, sunken living family room plus many other features that make this a distinctly modern home. Reduced to $139,000. MLS. DENNIS FERRILL 386-6331 or 477-2083.

DFH
D.F.H. Real Estate Ltd.
1559 McKENZIE AVE.

OPEN HOUSE
1585 Longacre Dr.
(Off Majestic))
Sun. 1:30-4:00
CALLING ALL KIDS!
Tell Mom and Dad now! There are lots of pals for you in the GREAT FAMILY NEIGHBOURHOOD. Our FULL-DEVELOPED home has a LARGE LR with fireplace, formal DR, country kitchen, 3 bedrms., upstairs with Master EN-SUITE. FULL BSMT. for hobbies, bedrms., ½-bathrm., study or rainy day fooling around. Super yard for playing or gardening. TELL THE FOLKS to see it this weekend! $69,900. MLS.
DONNA FOSS
477-7291 384-8075 (Pgr. 504)
PAT VICKERY
477-7291 (Bus.) 592-6192 (Res.)

OPEN
SUN., 2-5
1017 Stelly's X Rd.
Brentwood Bay
It's a sunshiny 2 bedrm. rancher for the starter or retired who enjoys gardening and fishing. Located close to good schools and other community facilities. The home features a working garage, lots of parking, private patio, fruit trees, sea glimpses, and good garden area. Owners have purchased and have priced their property to sell. See it with KATIE BUNS
477-7291 Anytime

OPEN HOUSE
SUN. 1:30-4
421 ATKINS RD.
TROUT
IN YOUR BACKYARD, YES!
This 1 yr. old, quality strata-duplex also offers you trouble-free living with full height fireplace, 3 bedrms., 1½ bathrms, PLUS full bsmt. roughed-in ready for your personal touch. VALUE AT $49,900. MLS. For prior viewing, call:
PAT SUPEENE
477-7291 (Bus.) 478-6294 (Res.)
KATIE BUNS
477-7291 (Bus.) 652-3049 (Res.)

OPEN SUN. 1-4
1750 HAMPSHIRE
$57,900
A well-kept, 2 bedrm., full bsmt. Oak Bay home. It combines the best of modern decor with old fashioned character design. Super large living and dining area. Remodelled kitchen Character FP. Feature stain-glass windows. Replumbed, re-wired and redecorated throughout. MLS.
KARL J. BENN
477-7291 384-8075 Pgr. 529

NADEN — $63,500
Walk to Naden or Dockyard. 3-bedroom with fully developed basement including rec room, family room, laundry, workshop and sewing room. Carport and garage. Fenced backyard with patio. Vendor transferred. MLS.

VIEW ROYAL — 1½ ACRE
4-bedroom home on prime, treed 1½ acre parcel in Helmcken area. Great future potential. Near new hospital. 2 bedrooms, LR with fireplace, DR and super large family kitchen on main. Rec room with fireplace and 2-pce. bath in basement. Asking $79,500. MLS.

5 BDRM — $59,900
Thetis Heights value with 3 bedrooms, DR, LR with fireplace on main. Professional finished basement, rec room, 3-pce bath and 2 bedrooms. Well below replacement. MLS.

2 BEDRM—$42,900
Heart of Langford near firehall and RCMP Stn. 50x167' lot. Possible future commercial. Good holding. New 100 amp. and electric heating. Near new roof. Try your down. For details or viewing above 4 properties call Pat Doerksen, 478-3432 or Century 21, Suburban 478-8316.

ROCKLAND TUDOR IMMACULATE
3 BR, 3 Bath, 3 fireplaces sauna, open DR, cosy den, bright kitchen, utility room, large sundeck, new WW, easy care lot, Barb-B-Q pit. This house must be seen throughout to be appreciated. $109,500.
384-1424 388-5464-610
Smith, Dobson Estates Ltd.

OPEN HOUSE
SUNDAY 1:30-4:30
611 SANDRA PL.
(Selwyn Estates)
Brand new 3 BR, 1200 sq. ft. home in this popular location. L-shaped living-dining room with feature FP, 1½ baths. Quality wall to wall. Full basement wih lots of room for future development. Smart cedar exterior. Realistically priced at $62,500 and the owner says sell!
Bill McCarter 592-3970
HENDERSON REALTY 385-9741

OPEN HOUSE SPECIAL
SUNDAY 12-6
REDUCED TO $64,900
This 2½ year old home offers 1600 sq. ft. (Fin. area) 4 bdrms, master has shower and ensuite, kitchen has large eating area, sep. DR, LR has feature wall with raised hearth FP, full basement, quality moss green carpeting throughout. Outside this home is nicely landscaped inside immaculate and very pretty. 4328 Ramsay Place. 477-6134.

BY OWNER
PARK SETTING
A-FRAME
3 MILE CIRCLE
3 bedrooms, 2 bathrooms, 2 fireplaces, den, rumpus room, workshop laundry room, full basement, development area. Double carport, large sundeck. $84,900. 388-6987.

Lovely family home, over 2100 sq. ft. on two floors plus basement, 2½ baths, 4 bedrooms, den and family room, Fully modernized and a great location, all for $88,500.
DAVID BILLINGHAM
388-6258 598-6029q

9256 BALSAM (OFF EAST SAANich)
7 year old bungalow, $65,500, large 9 per cent mortgage, 3 to 4 bedroom, 1½ plumbing, on ½ acre lovely treed corner lot with seaview, 656-6983.

BRENTWOOD BAY
View over the water. Attractive 2 bedroom home. Master queen size. Large living room with brick fireplace. Rec. room in full basement. Beautifully landscaped. Fantastic price of $59,800. Call 652-2198 after 5.

SAXE POINT PARK
West Coast, contemporary, exceptional sea and Olympic views, southwest exposure, 2 bdr. strata home, architecturally designed, 1 year old. $67,500, 384-4589.

LAKEHILL DISTRICT
5 bdr—$63,500, 83'x110' landscaped and fenced lot, 2 baths, fireplace, new carpet up, dishwasher, rec room, washer-dryer room, hobby room, 477-4906, 8:30 a.m.-7 p.m.

UNIQUE EXECUTIVE
$74,900
Set among beautiful evergreens in a first class area of Colwood this home is everything you could ever want and more. Ultra modern architect design. 3 bdrms., 2 baths. vaulted ceilings, skylights, family area off kitchen, heatilator F.P., separate garage workshop. Private backyard. If you are tired of seeing the same old thing come and see this. It really is impressive.

3 YRS OLD $49,900
This is a rare bird. Only 3 yrs old, 2 bdrms, raised hearth F.P. parquet floor in D.R., step saver kitchen. private fenced rear yard wih sundeck. Lots of trees, quiet street, area of quality homes in Colwood. Family room or additional bedroom could be added on.

MINI CHARACTER
$44,900
Marigold area. 3 bdrm., no bsmt., in excellent condition. Renovated country kitchen, new raised hearth F.P. faced in old bick. Large utility room workshop. Large lot nicely landscaped. This is an excellent buy.

Close
CLOSE TO LAKE
$59,900
Be the first to see this beautifully decorated 4 bdrm. home. Some of the highlights include an exceptionally large master bdrm with walk in closet and glass doors to wrap around sundeck, and wait til you see the L.R. Fireplace! Call us!

FOR MORE INFO ON ANY OF THE ABOVE LISTINGS CALL THE WHITELEY'S CENTURY 21
SUBURBAN
479-040 7478-8316 (24 hrs.)

SEABOARD PROPERTIES LTD.

OPEN HOUSE
2-4 P.M.
FRI., SAT. and SUN.
7662 WALLACE DRIVE

SPRING FLOWERS
And 18 mature fir and cedar trees nestle this fine 3 bedroom home, yet your garden will get all the sunshine it needs. Brand new with no steps in this no-bsmt. home, heatilator fireplace, thermal pane windows, lovely kitchen with dining area and separate utility room. If you're just starting out and ready for a smaller, easy care home, call me anytime for details. Only $56,900.
652-1141 FRANK CSINOS 652-3202
388-6275 PAGER 2826

BRAND NEW
No step. 3 bedrooms at 7628 Sigmar Place. $56,900 MLS.

RECENTLY COMPLETED
No basment, 3 bedrooms at 7616 Sigmar Place. $55,900 MLS.

INTERESTING RURAL VIEWS
and loads of space is this 3-year country charmer. Make your offer on asking price of $75,900. MLS 7927 Larkvale Road.

FUTURE
2 LOTS POSSIBLE
Plus exist redecorated home with appliances, makes excellent holding property at $65,000. Drive by 1139 Verdier. MLS.
652-1141 DAVE DAND 658-8490
652-1141 FRANK CSINOS 652-3202
388-6275 PAGER 2826

TRADE YOUR HOME
on new foyer entry. 3 Bedrooms, 1½ baths, 2 F.P., sundeck over carport, usable full bsmt. On large lot. $69,900.
On any of these properties call me anytime.
652-1141 FRANK CSINOS 652-3202
388-6275 PAGER 2826

RIM ROBERTS INVESTMENTS & MANAGEMENT LTD.
702-1175 DOUGLAS 388-6691

OPEN 2-4 SUN.
Sea Views
338 Foul Bax Rd. Outstanding location, clost to sea and town. Three bedrm. bungalow, just three years old. Feature stone fireplace in living room, view deck off. Master bedroom en suite. Spare room and undeveloped area in bsmt. Easy care 52x112 lot. Reduced to $79,900 for early sale.

MUM AND DAD, TOO
Well maintained two bedroom bungalow with third bedroom-living room, kitchenette and two piece bath in basement. Attractive living room with open fireplace and separate dining room on main. Bright kitchen with built ins, broadloomed thruout. 70x102 ft. lot. Estate sale, offers to $54,500.

PASSMORE PLACE
Economic luxury. Spacious living and dining area with deck off. Quality fitted kitchen with built ins and very attractive breakfast area with sunny patio off. Three large bedrms. up. Double plmg. Full basement. ONLY $52,900. MLS.
JOE MANTON 382-5211
PETER MASON 477-9318

OPEN HOUSE
1-4 P.M. — Sat. and Sun.
927 Garthland Pl.
Centrally located — close to golf course off Craigflower and Gorge waters. Better than new (7 yrs.) 1200 sq. ft., 3 B.R. home, L-shaped living-dining room. F.C. fireplace. Deluxe W.W carpeting and custom cabinets galore plus professionally finished 1000 sq. ft. self-contained 3-room inlaw suite with sep. entrance.
All this situated on a large pan handle lot on a dead end street offering absolute privacy and seclusion of country style living.
Priced at only $68,900
AZAM
383-3440 or 388-7557
Capital City Realty Ltd.

1476 GOLDEN PLACE
TRADE UP
Unsurpassed sea and mountain views, situated on the highest point of a private cul-d-sac of exclusive contemporary homes in Doncaster Heights. 4 bedroom architectural residence designed for the superb views. Reception hall and delightful designed floor area. Spacious kitchen with breakfast area. 2 fireplaces, 3 bathrooms. $99,000.
Residence Pat Forbes Office
477-0580 Block Bros. Rlt Ltd.
477-1841

UNIVERSITY
Quality 3 bedroom and den, 2 bathrooms, full basement, only $59,900. Low down payment 477-0870, evenings.

SEASPRAY
PROPERTIES LTD./REALTORS
1911 QUADRA
386-3124

BRAND NEW
McLAREN HOMES
$59,900-$66,900
These quality built family homes feature:
—thermopane windows
—landscaping
—5 yr. HUDAC Warranty
Phone now for further information:
ROD FINCH 479-7663
DOUG POSKITT 477-0645
or 386-3124

SURE YOU CAN!
$39,900
Cute 2 Bdrm., full redone bungalow — an extremely exquisite interior A DELIGHT FOR ANYONE.

$41,900
2 Bdrms., huge famil kitchen. Fruit trees. AND MORE. DON'T MISS THIS ONE.

$44,900
Solid 2-bdrm. bungalow with separate garage. Hardwood floors, large kitchen and MUCH MORE. LOW DOWN PAYMENT POSSIBLE ON ALL THE ABOVE.
477-0645 DOUG POSKITT 386-3124

REAL COUNTRY RIGHT IN TOWN
Properties like this one are becoming rare — "Real Country" within 1 mile of Shopping Centres, Schools, Community Centre, Library, University. Charming and immaculate 3-bdrm bungalow and 3-room cottage on 1.6 acres with beautiful oak trees and wildflowers. Sunday afternoon walks along country roads, horseback, riding, livestock, farming on a small scale — all these joys of living can be yours on this outstanding property. MLS 30985.
386-3124 TED BROWNE 658-8412

EXCELLENT PLAN and LOCATION
Not a cookie-cutter home but a charming home in an excellent Brentwood location. The family size kitchen is a winning feature. Lovely bright living rm., sep. dining rm., 3 bdrms. Charming Entry Foyer, Roughed-in rec room with FP, PLUS lots of room for further development. MLS 31335. READY and WAITING FOR YOU AT $68,000.
386-3124 TED BROWNE 658-8412

LANSDOWNE Properties Ltd

A HOME FOR EVERY INCOME
$71,900
A totally new home, 1280 sq. ft. of quality construction. Lovely, bright, liv. rm., din. rm., and kit. with double access to sun porch with view of the Olympics. 3 bdrms. 12 x 14 master bdrm has a walk-in closet and 2 pc. en-suite. Enormous basement all ready for possible in-law suite. Enclosed double garage. Located on quiet cul-de-sac off McRae.

$45,900
Fully updated, this neat clean 3 bdrm., FAIRFIELD home is situated on a quiet side street. Liv. rm. with fireplace, large kit. with eating area. Full basement. Stove and fridge included. Large lot.

$37,500
Ideal starter. A great 850 sq. ft. home on elevated lot, covered in wild flowers. 2 bdrms. Large liv. rm., and kitchen. Huge storage and laundry area. Try your offers.

$27,500
Truly a super buy. This 3 bdrm. TOWNHOUSE has new carpets in the hall and liv. rm. Fully modern kt. with stove and fridge. Laundry room and storage. Sun porch facing west. Try your offers.

To view the above homes call 592-2431 OR 384-3947 PATTIE OR PETER BARDON.

CHARACTER HOME FAIRFIELD
$42,900
Well kept with 2 bdrms., dining room, fireplace, lge. kitchen with pantry and bsmt. MLS. GLORIA JONES 595-1659 or 592-2431.

HOBBIT HOUSE
$35,900
A very small 2 bdrm home, no basement, but clean and cozy. It sits on a large lot with fruit trees, and fairly close to Sears and town. If you have a small down payment and need a small house please call 592-2431 or 479-6110.
ALAN PETERSEN

MAXIMUM APPRECIATION
When buying a home you used to look for the right location, the right design, quality construction and features. Countryside offers all three.
Country Side
Priced from $43,500 with A.H.O.P. financing.
From Victoria out the Pat Bay Highway, turn left at Waddling Dog on to Mt. Newton X Road and follow the signs to 7925 Simpson Rd. or call 652-4461.
Another EY Construction Project.

$40,000
If you are looking in the $40-$50,000 price range, I have numerous homes that I can show you. Some with little or no work to do. Two or three-bedrooms and full basements too. Call me now and let me show you a couple of these excellent homes.
Carolynne Perry
386-2911 479-7041
Homefinders, Wall & Redekop

OPEN HOUSE
SUNDAY 1-4 P.M.
COLWOOD — 414 GOLDSTREAM — $59,900
Across from Colwood Golf Cfourse this 3 br. 2 bath, with spacious family room. Home must be seen to appreciate the value. Over 1500 sq. ft. of comfortable living with F.P. and W-W carpets and no care tile in kitchen and family room. The home has a part basement and the yard is beautifully landscaped with fruit trees and swimming pool. Drop in and compare for value on this one. David Hoole 478-4694, Century 21 Suburban 478-8316.

$39,900
2-bedroom bungalow on quiet street. Separate dining room. Close to Jubilee Hospital. Part basement, oil heat. VACANT. DOUG BOWEN, 385-2481, MRS. WEBB, 477-3095.
Swinerton's Realty World

SOOKE CENTRE
Waterview home, 6784 West Coast Rd., approx. ¼-acre of well established grounds. 1-bedroom home, sauna, separate 1-bedroom suite, paved driveway, ideal retirement. Private sale, $36,900. 642-5476.

DONCASTER HEIGHTS
Open house, 1-5, new country character home in park like setting. 3 bedrooms, 2 bathrooms, dinig room, separate sundeck, double carport plus heatilator fireplace, etc. $68,600. 3570 Doncaster Drive, 595-3092.

SIDNEY FAMILY HOME, 3-BEDrooms plus, 2½ bathrooms, den, finished rumpus, fully landscaped, by owner 656-3733.

$38,500, COZY 2-BEDROOM, large lot, private, no agents. 383-8166, 595-2712, 598-1413.

250 HOUSES FOR SALE

1125 Douglas St. 382-9191

ATTRACTIVE DRIVY BY

Appealing, wide, low no-step bungalow on quiet no-thru street of admirable homes. 3318 Rolston Crescent has over 1400 sq. ft. living area, 3 bedrooms, see-thru fireplace between dining and living rooms, large family room, etc. Attractively priced asking $59,900. ML 31866. To appreciate value offered call now for private viewing.
HERB McDANNOLD
382-9191 384-6768
382-9191 FRANK SALE 385-0774

GORDON HEAD SEAVIEW

Spacious post and beam, large living and dining rooms, free standing fireplace, 3 bedrooms and den (4 bedroom) 2½ baths, spacious family room, 2nd fireplace, wrap around deck, 80x175 sprinklered lot, appliances and drapes. Immediate possession. Estate sale. Offers to $89,900 considered. ML 32091 or 984-6768. HERB McDANNOLD.

ARDMORE SEAVIEW

.81 acre sunny landscaped lot provide setting for 4-year-old custom home offering 2300 sq. ft. luxurious accommodation. Ideal retirement, 2 unique bedrooms each with 4-pce. ensuite. 18 ft. high feature fireplace in living and dining rooms. Beamed country family kitchen, den, family room, conservatory, etc. Double automatic garage, workshop, greenhouse, sauna, hot water heating, thermopane, all appliances and drapes. Excellent value offered at reduced price of $119,900. (ML 30873). Immediate possession. For private viewing call now, 382-9191, HERB McDANNOLD 384-6768.

MODERN EXECUTIVE UPLANDS RANCHER

On quiet cul-de-sac facing nature park, ¼ acre sprinklered grounds. Over 2500 sq. ft. no-step, ultimate in quality. Spacious thru-out, separate dining room. 3 bedrooms, 2½ baths, family room, 2 fireplaces, double automatic garage, thermopane, etc. Many special extras included. Offered at $189,000. For private viewing call 382-9191 or 384-6768, HERB McDANNOLD.

SIDNEY

Delightful family home, corner lot, 3 bedrooms with finished family room in basement two 4-piece bathrooms. To view, please call:
FRANK SALE
382-9191 anytime 385-0774

WEEKEND SPECIALS

1. Immaculate 2 bedroom, full basement, nice living room with fireplace, dining room, tastefully decorated kitchen with eating area. Lovely lot Quadra area. $49,500.

OR

2. Have revenue from side-by-side duplex with seaview in Fairfield. $51,500.

OR

3. Modern 3-bedroom on main floor, one in full high basement. Large living room with fireplace, dining room bright kitchen—large lot. Glanford area. $53,500.

OR

4. Have revenue from legal suite—custom built 2300 sq. ft. beauty, thermopane windows full basement. 4-level split a steal, $76,500. Glen Lake.

OR

5. Over one acre of natural setting scenic view, luxurious, 2 bedrooms, 2 full bath, den, family room, huge sundeck, built-in vacuum system, 2 double carports—lots of parking. Large front $88,500. W. Saanich.

OR

6. Resort Hotel, tudor style cottages, hook-ups for trailers, waterfront Gulf Islands. $165,000. For information on 6 above listings For information on 6 above listings call 382-9191.
IRENE VAN — 592-9194
THE PERMANENT

$7950? IN SIDNEY? SEE MY AD under mobile homes, Ron Thiel.

LARGE 5 BEDROOM FAMILY home on ¾ of an acre in Langford, large heated workshop 40x22, can be seen at 595 Hansen Ave. or phone 478-5684.

FOR SALE BY OWNER, COLwood 5-year-old, 4-bedroom home, full basement, wall to wall carpet, floor to ceiling brick fireplace, garden patio, asking $49,500. Phone 478-1379.

NO MIDDLE MAN. DIRECT from owner: 3 bedrooms, 2 bathrooms, wall-to-wall carpet, fireplace, large lot, 1178 sq. ft., full basement. $65,000. 656-2608, 385-9580.

GORDON HEAD

New, by builder, split level, 3 bedroom. $65,900. 658-8562 after 6 or Saturday and Sunday.

BY OWNER COMPLETELY RENovated, 2 bedroom, full basement with greenhouse, large lot with a view. Can be seen at 981 Tulip. 479-6494.

PRIVATE
secluded 4 year old, 4 bedroom, 2 bathroom, 2 fireplace home. On 2.1 acres, in Metchosin, $89,900. Phone 478-8628 after 6 p.m.

OPEN HOUSE — BY OWNER
3 bedroom home on acre. Saturday and Sunday, 4814 West Saanich Rd. 479-3968.

BY OWNER
2-bedroom house on nice lot, Glen Lake area, low down payment. Owner will hold mortgage, $35,000. 382-7647.

5-BEDROOM EXECUTIVE HOME near University, will consider motorhome as part payment, 477-7094.

253 COUNTRY HOMES and PROPERTIES

30 ACRES

Gently rolling countryside with its own winter lake. Older house and barns on property, ideal for horses or could be developed into Gentleman's estate. Only 13 miles from new hospital. Buy it all or get a part of excellent investment. Offers on $250,000. FREDDY STARKE.

2½ ACRES

Lovely high view property, fenced and crossfenced for horses. Several stalls plus 2 bedrm. home with development in full bsmt. Within walking distance to new hospital.
FRDDY STARKE

5 ACRES COUNTRY RETREAT

Within 4½ mile cicle or 1 mile from new hospital, lovely high lying acreage, part pasture, partly treed plus 1750 sq. ft. 3 bedrm. plus den Tudor family home. Large livingrm. with custom built fireplace, 20x20 sundeck, separate diningrm country style kitchen, shake roof, several barns. Ideal hobby farm. Full price $109,500.
For any of the above call FREDDY STARKE 386-6164 or 479-3866 Castle Properties Ltd.

THE GREAT GETAWAY

Starring two three bedroom homes, each on 5 natural wooded acres. Each house has fireplaces up and down with large dining area and super kitchens. Terrific sundecks overlooking a panoramic winding country road. With natural brick, wavy cedar siding and shake roofs, everything blends beautifully with the surrounding forest. Now in the final stages of completion, you can choose your own colours, if you act right away. These adjoining properties are priced at $60,000 and $64,000. It's a deal you can't afford to miss.
To View Cal:
LORRAINE HETT
478-5583 478-2430
WATERMAN & ASSOCIATES REALTY LTD.
923 GOLDSTREAM AVE. • 478-9581

DUNCAN AREA. ¾-ACRE LOT, good well, 2-bedroom home. Recently renovated and updated. 112-748-4764. By owner.

253 COUNTRY HOMES and PROPERTIES

malahat realty ltd.
P.O. Box 40
Mill Bay, B.C.
743-5525

"COUNTRY ESTATE" 3-Res.

A beautiful, productive, 19 acres, high on a hill with commanding views of lush alleys and blue mountians. A large stately Tudor style HOME with exceptional living comforts inside and out! (including the swimming pools, sauna, change rooms, etc.) Good barns, outbuildings, etc. Fenced and cross fenced. BONUSis the TWO more near-new residences nestled elsewhere on the property. Give us a bit of notice to arrange our viewing of this prestigous listing.

COUNTRY ACRES 2-Res.

Another rare gem on the market! A lovely, large, very comfortable FAMILY HOME: neat as a pin and extremely functional as well as attractiv design. There is 7* acres of manicured mini-farm. Good out-buildings, fenced and cross-fenced. Gradual slope of land provides excellent drainage and a yearpround creek ambles thourgh the property! BONUS . . . is the new log home nestled elsewhere on property. Vendor must move due to health. Looking for sound offers on his asking price of $135,000 . . . Good Value!

COUNTRY BLISS

1—Employment transfer has left this conventional 3-bedrm., full bsmt. home on completely fenced ½-acre lot open for immediate occupancy. Excellent for children and-or-pets! Ocean beach an easy walk away. School bus at driveway. Store approx. ½ mile and still country quietness. Vendor will look seriously at a good LEASE — OPTION. Excellent buy at $49,500 asking price!

2—'PA's Gone North!' . . . and of course Mom and the Kids too! Therefore this HOME is also vacant for immediate possession. It is large, 1-floor Spanish design, setwell back from the road. Features sunken living room, local fireplace; very large enclosed garage, insulated and easily converted to other uses. Carport as well. Looking for offers!

Duplex— Shawnigan Lake

Too good to miss! Solid older bldg., with two legal suites having separate metres and oil furnaces. Approx. 1 acre with some lake frontage and good views of lake. One unit has fireplace and 3 bedrms — other unit 2 bdrms. both presently rented. Good situation for family to live in one side and rent the other to help with mtge. payments. Small waterfront lot adjoining is also available. Asking price on duplex only is $57,000.

Mill Bay Road

Very Lg. Bldg. . . . presently zoned non-conforming. Great potential for HOME OCCUPATION — Ample storage facilities with lg. doors and high ceilings. BONUS . . . 2 apartments within Bldg. with excellent SEAVIEWS and a 12' access to nice ocean beach. An Opportunity Steal at $45,000.

Country Lovers

48 Acres of private seclusion with miles of views. A Nature Lovers dream. Asking less than $1,000.00. an Ac.

Shawnigan Village

A Near New Comfortable FAMILY HOME, with excellent LAKE-VIEW, and 1 Blk. to ALL Main Conveniences. Elec. Ht., Fireplace, finished Bsmt. Rms. W.W. and Comm. Water make this an Excellent Value at the asking price of $45,500.00.

Cobble Hill Village

A Very Comfortable 4 Yr. old 24x38 "Double Wide" with a full above ground foundation. 3 Bdrms. a 4th, roughed in. 1½ Bths. A Lot of FAMILY LIVING Space within 2 Blks. of Stores, Schools, etc. A GREAT STARTER HOME or RENTAL at $37,500.00.

Needs a Handyman

Older home in Shawnigan village — part basement, 2 bedrooms, large living room — needs updating. Some lake view. Asking $34,000.00.

Tired of Apartment Living?

Your chance to own a place of your own for only $13,900.00. Immaculate 2 bdrm. mobile home set up in beautiful Cedar Creek Park in Mill Bay, approx. 2 miles from Shawnigan Lake. Recreation centre near by. Nice end lot is fenced and landscaped and offers seclusion on one side. Vendor will look at trades.

We have a variety of Building lots; both SEAVIEW AND Country. Also lots in the Shawnigan Lake area. All lots ranging from $12,000 to $23,500.
Local FARMS and ACREAGES of all sizes.
Local BUSINESS Opportunities available.

MALAHAT REALTY LTD.
MILL BAY, B.C.
Phone 743-5525
All Enquiries;
PAT DOUGAN — 748-4566 Res.
LISA MADIGAN — 748-3937 Res.
TOM BURDGE — 743-9398 Res.

SINCE 1887 Pemberton, Holmes Ltd. 1000 Gov't. St. 384-8124

METCHOSIN

A — GREEN OAK STABLES — Sweet little Tudor style 3-bdrm modern no-step home, with range of stabling and riding ring. $110,000. WILLIAM HEAD ROAD.

B — 624 LIBRA ROAD — Great big house with 3 fireplaces, swimming pool and magnificent views. 2½ acres.
$110,000

C — SANDGATE — STRONG AS A BULL. Even the ocean can't hurt this one. Truly a great pleasure to show this 2000 sq. ft. home. The inside is quite charming. The back of the house is toward the road, the front faces lawns, gardens, Olympic Mountains and the ever moving sea.
$109,000
DESMOND HOLMES
384-8124 478-1227

METCHOSIN
$139.000

Executive residence on 2 acres of fenced meadow land with creek. Over 2500 sq. ft. on main floor, 3, 4 or 5 Bdrms. Master Bdrm en ste with sauna. Office, family rm and den. Floor to ceiling honey onyx fireplace. Double garage plus workshop, carport with 10'10" clearance plus 2 stall barn. Extra parking. Suitable for horses, cows or sheep. ML31004. SHIRLEY WILDE 478-2459 or Canada Trust Langford 474-1234.

METCHOSIN, BUILT BY OWNER, spacious, secluded, 3-storey, 4-bedroom home, 3 bathrooms, large rock fireplace wall, large kitchen, dining area, built-in dishwasher, loads of cupboards, many extras, excellent flooring, and carpets throughout. Partially finished basement. Cedar siding exterior. Situated on 6.9 lovely treed acres, with pasture land, fenced and cross fenced. Year round stream, long paved driveway, large sundeck. Out building, $135,000. Phone 478-8577.

FOR SALE BY OWNER 13.2 acres situated in Vancouver Island's most beautiful valley with unsurpassed views of the Malahat. A creek flowing through the property forms a charming pool adjacent to the attractive family size completely modernized Heritage home. There is a large irrigation pond. The farm yard comprises 2 barns with stalls, a loafing shed, hay barn and large floodlit riding ring. On Municipal water and with low taxes. Phone 652-2616.

$30,500

Excellent 2-acre seaview lot with close access to beach and good mooring. View of Sooke Harbour. Trade on 3-Bdrm home closer in if possible. Call: Eleanor Sanderson — 479-1667 or 384-9610.
J. H. Whittome & Co. Ltd.
Royal Oak Branch

253 COUNTRY HOMES and PROPERTIES

DRIVE BY (DO NOT DISTURB)
6776 WENDONNA

A Brentwood beauty offering value and privacy, 4 years old, 3 bedrooms, full basement, Cul-de-sac. Fenced yard. Extra parking. A comfortable home. $63,900. MLS.

8573 EBOR TERR.

Over ½ acre, many fruit trees. Some seaview. Tasteful, spacious 9-year-old 3-bedroom home. Workshop. Double garage. Extra parking. $79,900. ML.

2317 AMHERST

Brand new sparkling nearly finished 3 bedroom no-step home in Sidney. Good location and good value at $56,900. MLS.

JIM JONES, 656-4597
JACK FETHERSTON 652-2269
CAPITAL REGION AGENCIES
656-3951

HECTACRES WITH WATERFRONTAGE SITUATED ON A QUIET COUNTRY ROAD . . .

This attractive Tudor style home was built in 1965 and is set in 1.62 beautiful heactacres (4 acres) with 9.10 metres (30') of waterfrontage on Thomson Cove, Saanich Inlet. Three or five bedrooms, three bathrooms, kitchen-family room (incl. appliances), dining room opening onto the garden, living room with brick fireplace, recreation room, two car garage. The location is ideal for horses and for boating. The home was recently redecorated and is being offered for immediate possession at only $149,500. (MLS) by PETER NASH at 598-3321 or 592-3473.
JACK MEARS
OAK BAY REALTY LTD.

3 COUNTRY COTTAGES!

Charming Hansel and Gretel cottage on treed two acre hillside. Shake roof, 2 small bedrooms, cozy rock fireplace, outbuildings. MLS. Asking $60,000.

Older 2-bedroom basement cottage on 1.9 acre of orchard and garden on southern hillside. 2 legal parcels. Buy with a friend or a horse. MLS. Package $78,000.

2-bedroom split level home on treed 1½ acre complete with rented one-bedroom cottage and 600 sq. ft. heated, stucco, workshop. Needs TLC. MLS.
656-4000 K. DROST 656-2427
SAANICH PENINSULA PROPERTIES LTD., SIDNEY

LOOK AT THIS!!

Home plus cottage on 4.85 acres. Partly cleared, ideal for a horse. Well kept, spacious 2-bedroom stucco bungalow with full basement. Carpeted living room is 22'x14', big bright kitchen with appliances. Separate 20x24 self contained guest cottage with adjoining 30x12 workshop and large sundeck. Lots of trees for privacy. Good supply of water. Quietly located near Sooke Village. Asking $74,900. Trades considered. Leo Van Dyk 386-3565, Res. 479-5264.
VICTORIA REALTY

WILD WATER WONDER
$69,900

Don't settle for the ordinary! Get out and see R.R. No. 1, Gillespie in East Sooke for excitement. Enjoy the view of the falls, listen to the stream, relax before the fire and enjoy this spacious 3-bdrm. house. Kick those BLAHS! Call "MIKE SWEENEY IS SERVICE!" 386-6164 or 595-8780. Castle Properties Ltd.

COUNTRY LIVING EAST SOOKE

Delightful post and beam family home — two years old, over 2,300 sq. ft., approx. 1½ acres of nicely treed property — huge rock fireplace — open plan with charm galore — wrap around sundeck workshop — Garage, lots of space for boats and trailers — something unique and secluded. Priced at $95,000. Phone Bill Palfrey 396-7545 or 598-4210 Island Homes Ltd.

EVERYTHING

You can want in a country place. 2.95 acres at Otter Point — trees, privacy, some seaviews, plus an exceptionally well-built full basement home. 2 heatilator fireplaces, 2½ baths, rec room, huge sundeck with barbeque. Asking $79,500. Adjoining 7.1 acres available at $29,500.
Norma Saunders
478-5561 478-9182
478-5561 Bill Lewis 478-5818
BLOCK BROS. REALTY LTD.

CLOSE IN

2¼ acres with lots and lots of seclusion. Large L.R., Dining room, easy care kitchen with good eating area, T.V. room with fireplace, large sundack and double carport, excellent workshop and lots of parking, very very quiet and well off the road. New Listing at $82,900. See it quickly with BEN GREIG 386-6164 or 598-3105. Castle Properties Ltd.

STATELY HOME CENTRAL SAANICH

Large character home with a 29x16 living room and a 14x18 dining room. Master bedroom has fireplace. Large barn has 32 box stalls. All set on 6 acres — riding ring — exercise track, 8 paddocks. Asking $169,000. (ML 29719).
477-1841 Ron Kerfoot 652-2594
Block Bros. Realty Ltd.

OLD COWICHAN LAKE ROAD

HORSE LOVERS PLEASE NOTE — 4.23 ACRES. ROAD AND RAILROAD FRONTAGE, NICELY TREED AND PRICED AT $26,000. BILL PALFREY, 386-7545, OR RES. 598-4210 MLS.
ISLAND HOMES LTD.

RECREATION LOT

$15,000. Vendor will carry with down payment at 9%. Your opportunity to own a beautiful 90x250 lot. Ocean view overlooking Georgia Strait. Close to boat launching beach.
(Mrs.) Pat Forbes
477-1841 477-0580
Block Bros. Realty Ltd.

PRIVATE SALE
Beautiful secluded 136.67-acre valley farm, 2 creeks, for irrigation. Surrounded by mountains. Approx. 50 acres of cleared, flat bottom land. Approx. 35 miles from Victoria, 8 miles from Duncan. 4-bedroom, remodelled home, large, old barn and out buildings. Fantastic holding property. Price $220,000. 112-746-5598.

2 ACRES
$18,500

North Pender Island retreat. Good treed lot — ideal for summer hideaway or year round retirement. MLS.
AUDREY CROTHERS 385-4645
CENTURY 21 J. D. BOSDET

NEAR THE AIRPORT

Five acres with a creek, fenced and crossfenced, 2 yr old panabode with full basement. Ideal hobby farm. Horses, pigs, chickens, etc. Only $92,900. BEN GREIG 386-6164 or 598-3105.

ENCHANTED LIVING

Home and property featured in Mayfair magazine. Sweeping sea views, heated pool, guest cottage on 11 acres of privacy. Will only be shown by appointment.
477-0450 Dick Strobl 477-1841
Block Bros. Realty Ltd.

5 Acres, New Home

4½ mi. from city centre, 1325 sq. ft., 3-bedroom, 1½ bath, full basement, double carport, $105,000. Call owner at 479-2577 or 478-3226. Open House Saturday and Sunday 1-4. 385 Ivor Road.

HOBBY FARM

2½ acres, three bedrooms, full high basement, two paddocks, Metchosin area. Only $69,900. IRENE DALZIEL 386-6164 or 388-6275 pager 566. Castle Properties Ltd.

COUNTRY HOME — 6.6 ACRES
Located 13 miles west of Victoria. This 1850 square foot, 2-year-old home features post and beam style interior, floor to ceiling fireplace. Covered balcony. Asking $85,000. Phone 642-5134 for details.

PRIVATE
Well built, 3 bedroom, dining room, large living room, full basement, rec room, on 1.08 acres in Metchosin area. Asking $65,000. 478-6943.

253 COUNTRY HOMES and PROPERTIES

MILL BAY SUPER SEAVIEWS

You must see this nearly new 3 bdrm. family home, complete with main floor family room. Great seaviews of Saanich Inlet, a full basement just waiting to be finished, and a 1/3 acre lot. MLS. 30997. Well priced at $58,500, see it now with NEIL R. MACDONALD 386-3494 (24 hrs.)

ACREAGE MILL BAY

3½ acres of great country living with a custom built split level home, this property is fenced, with a good 2 stall horse barn and is located on one of the prettiest streets in the neighbourhood. MLS 31494. See it with NEIL R. MACDONALD 386-3494 (24 hrs.)

BARE ACREAGE MILL BAY

Great properties of one or 2 acres in the Cobble Hill-Mill Bay area. Some trees, but mostly cleared, and serviced with water. Great building sites, we can help with the financing. Well priced at $22,000 to $25,000. Call now NEIL R. MACDONALD 386-3494 (24 hrs.)

5 ACRES HAPPY VALLEY

A great property with a great house. 5 acres of gently sloped, mostly cleared pasture land, enced and with excellent barns. The spacious full bsmt. home features large rooms and a super country kitchen. Everything is well maintained and in fine condition, and is well priced at $118,000 MLS 1392. See it now with NEIL R. MacDONALD 386-3494 (24 hrs.)

CENTURY 21 Western Homes
1037 Cloverdale Ave. 386-3494 (24 hrs)

SIDNEY

Older home commercial zone just off Beacon Ave. Offers on $41,900. Excellent retirement or starter home, clean and neat. MLS. $42,900.
Just 8 years old, 2 bedroom, needs decorating. Asking $44,500. MLS.

DUPLEX

60 ft. of waterfront. Needs T.L.C. Excellent site. Asking $59,900.

PAT BAY

2-bedroom cottage on beautiful Pat Bay. MLS. $59,500.

For more information about these and others please call:
ART MAUGER 656-6509
GORDON HULME LTD. 656-1154

OH GIVE ME A HOME

Well not where the buffalo roam — but how about two acres with superb stable for horses—corral and fencing on beautiful Oldfield Road. Picture a stream running through the property and you're beginning to get the picture. Now come into the house and lets look at the room for an active family, four bedrooms — two which overlook the barn and stream. An entertainers kitchen and dining room, living room. And Downstairs is ready for you, develop as rumpus or tack. The realistic vendor says sell it all for $104,900.00 and we happen to think that's most realistic. MLS 30156.
ALLAN TRELFORD OR PATRICK C. PARKER
388-4455 OR 388-6275 Pager 2519 Or 2527
CENTURY 21 J. D. BOSDET

UPLANDS WATERFRONT ONE ACRE
60x30 SWIMMING POOL

On almost an acre of secluded waterfront property, with 122' beach frontage, a 4-bedroom ,no-step residence of over 3000 sq. ft. designed to take full advantage of this exclusive location. 35' reception hall, 27' drawing room, formal dining room, spacious den, and fully modernized kitchen with separate breakfast room. 4 bathrooms. Thermopane windows. 60x30 swimming pool with complete privacy, changing rooms, with direct access from drawing room and 2 bedrooms. A unique property. Offered at $255,000.
Residence Office
598-1420 Ted Walford 477-1841
Block Bros. Realty Ltd.

3 BEDROOM POST AND BEAM rancher on well treed .48 acres. No steps, heatilator fireplace. 9 miles south of Duncan, $44,600. Phone 743-2213. No agents please.

METCHOSIN
Attractive 2-bedroom home on one acre of pasture land; small barn for horse or cow, city water, low taxes. Asking $59,000. 478-1494.

SAANICH PENINSULA PROPERTIES LTD.
For Real Estate Requirements
2354 Beacon Ave., Sidney, 656-4000

256 WATERFRONT PROPERTIES

Cordova Bay Seaside Sandy Beach

View the Beauty and Warmth in this lovely 3-bedroom home, nestled on a pretty landscaped lot. Features: 3 bedrooms, 3 bathrms, sauna, family rm, recreation room, garage and many extras. $129,000. MLS. Mildred Stapells, 384-8075 pager 506, or Jim Park 384-8075 pager 493.
PEMBERTON HOLMES LTD.
1000 GOVERNMENT ST.

KOKSILAH RIVERFRONT 36 ACRES

First time offered, the LOVELY PARKLIKE property is one of those rare finds — your dream come true, beautifully treed, pot holes for swimming and a lovely sandy beach for your picnics. Asking $98,000. Please call Colin Munro, 386-3585, 652-3383, Victoria Realty Ltd.

SECLUDED WATERFRONT HIDEAWAY

For writers, artists, painters or anyone desiring privacy this 9.6 acres (3.84 ha) waterfront property (450 ft.) with large 4-year-old log home (1850 sq. ft.) on each floor, plus 4-year-old fenced orchard—separate caretakers cottage and many other features—FP. $177,000.
386-3231 Russ McDowell 382-7930

THE FINEST

Of waterfront on this delightful cove in Pat Bay vicinity. 50x120 ft. lot with easy access to a nice beach. Warm weather swimming. Two bedrooms, cozy cottage with large living room and fireplace. 4-pce. bath. A wonderful retirement spot or great for bringing up the kids. Priced to sell at $65,000.
Bizz Mainprize Ernie Charles
658-8268 477-1841 592-0046
Block Bros. Realty Ltd.

SHUSWAP LAKE

3 ADJOINING PROPERTIES IN PARK LIKE SETTING. A: Small home on 6½ acres, 155' beach. B: Beautiful 2-storey home with separate entrances on ½ acre lot 76' beach. C: Landscaped view lot. Ideal joint venture for 3 families now, or can subdivide the 6½ acres into 10 more lots. No zoning. Private, 477-0240 or 955-2412.

SHAWNIGAN LK. Waterfront Summer

Cabin consists of living, kitchen, bedroom and sun room. Needs some fixing up. Open to offers. Full price $55,000. Call HAROLD WARE, Castle Properties Ltd. Off. 386-6164. Res. 385-1580.

115' SEAFRONT 3-BR., $104,500

By owner. Over 1 acre on Satellite Channel with good beach and moorage, 1,200 sq. ft. log construction house. 2 bathrooms. 656-6036.

SOMETHING DIFFERENT!

Strata styled townhome on the water! And in Oak Bay. New! See it with me. $150,000.
JEANNIE DEWHURST 384-8001 or 658-8980. Royal Trust.

5345 PARKER AVE., 4-BEDROOM character waterfront home on ½ acre lot, $139,000. Will carry financing or take trades. 658-1061.

GORDON HULME LTD.
SIDNEY-SAANICH PENINSULA
656-1154 2444 Beacon Ave.

4.69 ACRES ON COWICHAN River. Heavily treed. 748-1729.

256 WATERFRONT PROPERTIES

SINCE 1887 Pemberton, Holmes Ltd. 1000 Gov't. St. 384-8124

1 — METCHOSIN — A LOVELY PLACE WTH TERRIFIC POTENTIAL. 8-room Rancher, fantastic views, 1000 sq.ft. greenhouse, feed yourself. 1500 sq. ft. workshop, do your own thing. 6 acres grassland, fenced charming small garden. 16'x32' swimming pool, nof deep, for old and young. MLS. $195,000.
4455 PARRY CROSS ROAD
DESMOND HOLMES
384-8124 or 478-1227

2 —POINT NO POINT THE LAST POINT BEFORE JAPAN. 2 bedroom, 2 storey log home. Perfect setting, 400' waterfront. Make your own path to beach. It is just lovely; only 1¼ hours from Victoria. Buy it for your firm.
$75,000
WEST COAST ROAD
DESMOND HOLMES
384-8124 478-1227

SOUTH OAK BAY TWO TO CHOOSE FROM:

1. Better than new. Executive type home, sunken living room, four bedrooms, 3 bathrooms, large rec room two fireplaces, den and lots of extras.
2. Brand new three bedrooms, 3 bathrooms, two fireplaces, two sundecks, living room, dining room and den, spiral stairway. $125,000.
Both these homes have fabulous sea and mountain views and close to all conveniences. To view phone:
WALLY MILLIGAN
384-8001 or Res. 477-5144
Royal Trust

WATERFRONT GORDON HEAD

4 bedrooms 3 baths, rumpus room, family room, den, spacious living room and separate dining room share the sweeping view of Haro Strait with Mt. Baker in the background. Large secluded lot has dble garage, private patio, above ground filter filtered swimming pool and room for a tennis court. Excellent value at $155,000. NEW MLS 32174
"THE McGREGORS"
384-8001 (Res. 477-3675)
Royal Trust

LAKE COWICHAN WATERFRONT

Beautiful pebble beach, facing southwest on Lake Cowichan, 238' of nice level frontage on 2.39 acres of land. 2 old buildings, ideal for 2 families. Good value at $79,900. PLUS an adjoining vacant lot with 1.70 acres and 134' of frontage—again good value at $45,000 as water system and hydro passes through both properties. Phone Phil LeMare, res. 746-5460 or Wayne Griffith, res. 746-6275, or office 746-5171, H. W. Dickie Ltd., 70 Gov't St., Duncan, B.C. V9L 1A1.

PROSPECT LAKE

Improved waterfront lot with concrete walls at lakeshore and at road, plus dock for small boat. All year stucco cottage with part basement, 1½ bathrooms. Cosy as is but could easily be enlarged. Price $75,000. Wilfred Davis 479-1667 or 658-8884.
J. H. Whittome & Co. Ltd.
Royal Oak Branch

SATURNINA ISLAND

Excellent lower gulf island of 10 acres. Part of Flat Top Group with close proximity to Silva Bay on Gabriola. $140,000.
Contact Bert or Michael Evans. H. W. Dickie Ltd., 70 Gov't St., Duncan, B.C. V9L 1A1. 746-5171.

VIEW ROYAL

Rare opportunity to purchase approx. two-thirds acre with 120 ft. of waterfront in Pirce Bay area of Esquimalt harbour. Nicely treed. $78,000. Exclusive with
GALE CHRISTENSON
477-0191 477-7047
Royal Trust

CHOICE WATERFRONT

Two adjoining waterfront lots on Lands End Road. .97 acre, approx. 190 ft. waterfront and .94 acres approx. 140 ft. waterfront. Bath with water service. Asking $62,000 each, your choice. For details call 382-9191 or 384-6768. HERB McDANNOLD.
THE PERMANANT

WILDERNESS ESCAPE

Riverfront lot with cottage hidden in trees. Magnificent surroundings. Asking only $19,900. Terms available. Please call RALPH NEWTON-WHITE or PHYLLIS COUTTS at 598-3321.
JACK MEARS
OAK BAY REALTY LTD.

PORTAGE INLET
$87,000

AN UNUSUAL PROPERTY WITH ENORMOUS ROOMS. FOR FULL PARTICULARS CALL MR. YELLS AT 386-8441 or res. 383-5039.
J. H. WHITTOME and CO. LTD.

ARDMORE! SEAVIEW!

Chalet styled custom residence with 3 ensuite bedrooms. Exceptional finishing and decorating. $155,000.
JEANNIE DEWHURST
384-8001 or 598-8980
Royal Trust

— BEAUTIFUL WATERFRONT Wall Beach, Nanoose. 2 bedrooms, open plan kitchen, living room with fireplace, garage and guest room. This sxclusive property listed at $83,000. To view call Marion Podritske at Nanaimo Realty Co. Ltd. Box 518, Nanaimo, B.C. at 754-2311 or 758-7921.

PRIME SHAWNIGAN LAKE
125' WATERFRONT BY OWNER
East side, Southern exposure
Gentle slope, pine trees
Nice beach, good wharf
2 Bdrms., post and beam cottage
Antique brick FP, elec. heat
743-2082 746-7062

WATERFRONT

1.02 acres overlooking Juan de Fuca Strait lovely treed and level. Priced to sell at $44,900. New MLS FREDDY STARKE 479-3866 or LARRY QUAGLIOTTI 477-7988 or Castle Properties 386-6164.

1 ACRE DEEP COVE WATERfront, southern exposure, $90,000. 656-4239.

258 CONDOMINIUMS

REDUCED! 2 BDRMS. 2 FULL BATHS $55,000. MLS.

This elegant Rockland-Oak Bay ste. is the next step to your own home — even to the eating area in the deluxe kitchen. Two lge. bedrms. — master with 4 pce. bathroom. Thermopane doors and screens provide warmth and quiet to this bright, 1200 sq. ft. corner ste. In-ste. storage (have a freezer?). Small (15 ste.) block with covered parking. Workshop and billiard rm. Call today to view with
DONNA FOSS
477-7291 384-8075 (Pgr. 504)

NEW LISTING BDRM. PLUS DEN $34,500. MLS.

Superbly laid-out condo featuring ELEGANT LR-D Rarea with sliding doors to BALCONY. Kitchen with THREE appliances, DEN or FORMAL DR. Lge. bedrm, W-W throughout. Excellent storage. Popular hot water heating. On bus line — But QUIET! Workshop, swirlpool-sauna, pool table. Be the FIRST TO SEE this special NEW LISTING WITH
DONNA FOSS
477-7291 384-8075 (Pgr. 504)

1 LGE. BEDRM. EXCITING VIEW SUPER LAYOUT $33,500. MLS.

Don't miss this spacious ste. featuring sunny balcony; W-W throughout; excellent storage; nicely decorated; laundry on same floor; covered parking; good amenities. Phone today:
DONNA FOSS
477-7291 384-8075 (Pgr. 504)
D.F.H. REAL ESTATE LTD.

PENTHOUSE
"The Savoy", 777 Blanshard, steel, concrete and brick. In town with panoramic views, 2 bedrooms, one ensuite, one full and one half baths. Fireplace, Hot water heat, 3 balconies. Asking $95,000. New and vacant. Private sale by owner. No agents please. 385-0520, 385-5663.

258 CONDOMINIUMS

OAK BAY SEAVIEW

One BDR. delightful corner suite with electric fireplace on main floor facing marina. Widows in every room. Low maintenance includes heat. Immediate possession. Asking $36,000. Boat moorage accross the street. Call
LILIAN McLEOD
658-8441 or 595-5131
477-7291 384-8075 (Pgr. 504)

OAK BAY WILLOWS

2-BDR corner suite on main floor near beach. Well run building with live-in caretaker. On bus line. Only $34,000. Immediate possession.
LILIAN McLEOD
595-5131 Off Res. 658-8441
CANADA TRUST, 2252 OAK BAY AVE.

KING OF KENSINGTON?

A popular T.V. show? Yes . . . but you could feel like the KING in this delightful 1-Bedroom and Den suite in one of Victorias' finest maintained and operated condominiums: — KENSINGTON TERRACE. Large Bedroom plus the Den for the T.V., overnight guests, or even a SEPARATE DININGROOM (theres a louvered passage from the kitchen). No cramped feeling in the entertainment-sized livingroom. Lots of cupbaords and closets, appliances included. M.L.S. 31727 ASKING $35,900. The perfect suite? CALL: MURRAY LAWSON AT 388-6275 AND ASK FOR PAGER 2478 OR PARK PACIFIC INV. 383-4124.

OAK BAY WATERFRONT Satellite St.

This exiting two bedroom Co'op suite is located right on the seafront and has a lovely panoramic view through the large wraparound window in the spacious living room. There is a dining area, bright kitchen and breakfast room or den. W-W carpet throughout, quiet area for your retirment. Exclusive, Offered at $73,500. Please call MRS. HELEN WEBB. RES. 477-3095
G. M. HOWARD HODGES. Res. 598-7165
Swinerton's Realty World

ESQUIMALT CONDOMINIUM TWO BEDRMS. TWO BATHROOMS UNLIMITED SEA & HARBOUR VIEWS WATCH THE TALL SHIPS

This summer also cruise ships and world freighters right from your own living room. Beautifully appointed suite, consisting of Liv. Rm., Din. Rm., wall-to-wall throughout. Cab. kitchen, frig. and stove. Master Bed. ensuite plumbing. PLUS sauna, Swirlpool Reception area, Laundry rm. Work Shop, covered and open parking. To view call C. CARPENTER 388-5555. Price $49,900.
B.C. LAND & INSURANCE AGENCY LTD.
30 Broughton Street 383-5555

Cedric Steele Realty Ltd. 388-6258

LAUREL POINT

Magnificent view from this lovely decorated two-bedroom penthouse. Only penthouse remaining at this prestigious project. Only $120,000.
ALSO
Last remaining one bedroom suite available for immediate occupancy. Visit between 11:00 and 7:00 or call:
Cedric Steele
388-6258

UNIVERSITY AREA 1-BDRM. SUITE IMMACULATE AND MODERN ACCOMMODATION NEXT TO RACQUET CLUB
$31,900

PH. JIM WEBBER
382-7276 OR 658-5977
TOWN AND COUNTRY REALTY LTD.

2 BEDROOMS AND DEN WITH WATER VIEWS NEAR MARINA

Bright corner suite and shares in a very well maintained, adult-oriented apartment situated a short distance from waterfront and Oak Bay Marina. Reasonable monthly assesment includes heat, taxes, garage, maintenance, etc. PRICED FOR QUICK CASH SALE AT:
$33,900
385-2481 ED JUPP res. 592-1019
Swinerton's Realty World

DALLAS ROAD CONDO

Large, bright deluxe 2 BR suite with sliding glass doors to sundeck overlooking Dallas Road. Duck pond and an interesting ocean view. Hot water heat. Vacant. Be sure to see this clean, well-operated Condominium. Reduced to $52,900 MLS. Also for sale 1-BR suite in the same building. Ron Crow Island Homes Ltd. 592-4989.

BEACON HILL Furnished Suite $29,500

One bedroom suite with balcony, W-W carpets, living room, dining area, modern kitchen. Appliances and good quality furniture. Modern building with elevator. Save moving expenses. EXCL.
MRS. WEBB 477-3095
Swinerton's Realty World

$24,900 Reduced Price

James Bay Square area. 1 bedroom modern condominium. Appliances included. Vendors have moved and must sell, so present your offer — it may be accepted. MLS.
JACK or SUSAN BETTS 477-4042
385-2481, 388-6275 Pager 909
Swinerton's Realty World

WALK TO TOWN
$28,500

Lovely 1 bedroom suite in concrete building. Quality carpeting and nicely decorated. Pool, sauna and under ground parking. Purchase a leasehold interest for $28,500 with an excellent assumable first mortgage.
388-6258 DAVID BILLINGHAM
598-6029
Cedric Steele Realty

REALISTICALLY PRICED
$42,500

Market street complex. Spacious two-bedroom townhouse in spotless condition. Crice includes: Avocado stove, fridge, washer and dryer, drapes. Monthly assessment under $20. New MLS.
Emil Izik 598-8289
Izik Homes Realty 598-8289

PANORAMIC SEAVIEWS

From this top floor, deluxe condominium, in steel and concrete building. 2 bedrooms, 2-4-piece bathrooms, in suite laundry and storage room, large living and dining room, gourmet kitchen completely equipped. Swimming pool, sauna and swirlpool. Price $85,000. Private sale, telephone, 385-0443.

BARGAIN $22,850

1-bedroom suite on sunny third floor facing south. Overlooks lush green playground. Handy to Safeway, banks and bus. Thermopane windows. Low $34.29 assessment includes heat. Urgent sale, terms easily arranged.
BOWDEN REALTY — 383-5524

2 BEDROOM

Fantastic Retirement. Condominium close to park, ocean and town. Seven appliances. $47,500.
PETER ROBARTS
388-6258 383-3742
CEDRIC STEELE REALTY

CONDOMINIUM BY OWNER, bright spacious 2-bedroom, 1½ bathrooms, adult oriented Esquimalt area, arrange own mortgage, $36,000 or offers. Phone for appointment, 479-7643.

BRENTWOOD OVERLOOKING marina, part furnished, 2 bedrooms, dining room, living room, sunroom, on sewer, oil heat. $59,950. 592-7764.

258 CONDOMINIUMS

3647 SHELBOURNE 477-0141

BEACON HILL PARK $30,000

One bedroom. Better thn new. Steel and concrete high rise on Michigan with all the good things — swimming pool, etc.
477-0141 ERNEST WILLDEN
383-0640 or DOLORES MILES 652-2735

FAMILY OR SINGLES

1. Bedroom Unit on Main floor close to University. Asking $29,900.
2. Bedrooms corner unit close to bus and shopping, appliances and drapes incl. Asking $33,900.
3. Bedrooms nice ground floor unit with own private entrance close to school and bus. Try your offer on $27,500.

MARCEL STOCKER
477-0141 479-8324
477-0141 FRED JACKSON 658-8472
THE PERMANENT

CENTURY 21 J. D. BOSDET

OPEN SAT. 2-4:30
540 CARNATION

LOOK AT THIS!!

SUNNY, SPOTLESS 3-BDRM. CONDO IDEALLY SUITED TO YOUNG FAMILY. A PRIVATE BALCONY FOR SUMMER SUNNING. GREAT REC. FACILITIES. PRICED TO SELL AT $43,900.
ED KRAFT 656-3669
JEAN LAMBERT 656-3426

PRICED TO SELL AT $43,900. GROUND FLOOR 2-BDRM. READY REDUCED $40,000 TO WITH OVER 1100 SQ. FT. ALREADY REDUCED $40,000 TO $36,000 AND VENDOR SAYS PLEASE BRING AN OFFER! LOVELY ACCOMMODATION IN POPULAR UVIC AREA. IN-SUITE LAUNDRY, 4 APPLIANCES, DRAPES. SEE THIS, ASK ABOUT THE AMENITIES, AND TRY YOUR OFFER.
ED KRAFT 656-3669
JEAN LAMBERT 656-3426

OCEAN VIEW! OLYMPICS! 1,600 SQ. FT.

4th floor luxury condominium. Ever changing Panoramic sea views. Just 11 suites in bldg., 3 per floor. Large living room with rich marble fireplace, sliding doors lead to generous-size balcony to sip your morning coffee and watch the sun rise. Large formal dining room spells hospitality plus 2 generous size bedrooms with the Master having 2 pce. ensuite bathroom. Great kitchen with sliding doors to second balcony. This suite is a must to see. Oh yes! there is tons of storage and your own laundry room too. Give me a call to view. Full price $98,500.

BRYON JEEVES

477-7284 (24 hrs) 477-6257 (Res.)
D. F. Hanley & Associates

1. CLOSE TO THE WATERFRONT
Only a block away from lovely walks on the ocean front, and feeding the ducks in the lake. A spacious, 2-Br suite with a real wood-burning fireplace (not found in many!) — Lovely w-w carpeting throughout, and a spacious balcony off the living room. The kitchen has self-cleaning oven, frost-free fridge and a dishwasher. It also includes a washer and dryer right in the suite, no running down halls or to the basement. Sauna, swirl poll, workshop and Rec. Rm. plus a garden plot included. Listed at $47,000.

2. WESTERLY EXPOSURE
A lovely 2-BR condominium with 2 balconies to enjoy the afternoon and evening sun, and the view. All appliances incl. washer and dryer. A real woodburning fireplace too. Close to bus and not too far from town.
Listed at $49,900. New MLS.
For information on the above 2 ads, call:
386-7521 TOVE BARLOW 477-9859
BOORMAN INVESTMENT CO.
612 FORT ST.
LTD.

INEXPENSIVE NOT CHEAP

Only $31,900 for spacious 3 bdrm condo — completely re-decorated and ready to move in. In town. Try your low low down payment.

SUPER POSH ROSS BAY AREA

Luxurious 2 bdrm suite with T-H-I-C-K carpetting, wall murals, 5 appliances and drapes included. Also has sea view. Vendor's anxious. Let's have offers on $64,900.

SIDNEY

Least expensive in nice complex. 3 bdrms large L.R., separate garden area. Well maintained and vacant. Owners have moved and will accept offers on $33,350. Priced well below comparables. Hurry on this one.
386-3231
Ray and Christine Milan 592-3652

WHAT A FANTASTIC BUY?

Bachelor suite in Orchard House, 15th floor, facing south. ONLY $25,500. I also have some good corner suites facing south priced in the low thirties. MLS.

FAMILY TOWNHOUSE

This large, 3-level immaculate townhouse must be seen inside. Features include 4 bedrooms, 1½ bathrooms, large family kitchen, L-shaped LR-DR, and full basement (undeveloped). Backyard is secluded and well-treed with patio. Complex features swimming pool, sauna and games room. Fridge and range included at $52,900. Come and preview with me.
385-7721 Dale Briggs 592-3978
GARDNER REALTY LTD.

OPEN HOUSE
Sat. Sun. 1:30-4:00
302-141 BUSHBY
(NR. DALLAS RD.)
"SEA VIEW"
2 Br. Luxury Condo. ONLY $60,900!
George Green
385-3435 477-4651
P. R. Brown & Sons Ltd.

ONE OR TWO BEDROOMS

ONE B.R.— Nice as new, with stove fridge and drapes incl. Clear title so arrange your Mortgage to suit. MLS. $39,000.
TWO B.R.— With water view, stove, fridge and drapes. Subsidized monthly payments available. MLS. $34,900.
477-0191
HUNTLTY WRTGHT
477-0191 477-0897
LES ADAIR-WILLIAMS
477-0191 383-9950

BY OWNER, BACHELOR SUITE in luxury highrise. Beacon Hill park, 1 block from Parliament Buildings. Swimming pool, sauna, underground parking, carpets, appliances. Asking $23,500. 388-4057, evenings.

258 CONDOMINIUMS

WHY RENT?

A DOWN PAYMENT OF
$450
(With $1000 B.C. Gov't Grant)
A MONTHLY PAYMENT OF
$219.
(Includes Principal, Interest, and Taxes)
INCREDIBLE PRICES
8% AHOP
MORTGAGE
AND AN INCOME OF
$700
QUALIFIES
You to Buy a Condominium Home at
Princess Maquinna
830 Esquimalt Rd.
COMPARE PRICES
1 bedroom from $28,900
2 bedroom from $34,700
2 bedroom and den from $35,600
AND WHAT'S MORE
we look after ALL LEGAL COSTS. Drapes, continuous clean Hot Point range, deluxe frost free fridge, balcony and sundeck, recreation facilities ARE ALL INCLUDED IN THE PRICE.
OPEN WEEKDAYS 9-12 and 1-4:30
SAT. and SUN. 1-5 P.M.
EVENINGS by Appointment
BYRON PRICE & Associates
385-2458

RIM ROBERTS INVESTMENTS & MANAGEMENT LTD.
702-1175 DOUGLAS 388-6691

Grosvenor Pl.
1342 HILLSIDE
$26,500-$38,900
Open Daily 1-5 p.m.

Two bedroom units start as low as $34,500! Includes Frigidaire washer and dryer in each suite plus Moffatt stove and frost free fridge.

Come on over.
The Price is Right

JOE MANTON 382-5211
PETER MASON 477-9318

Laurel Point
HARBOUR FRONT Luxury Condominiums $80,000 to $170,000

Spacious apartments with 1, 2 and 3 bedrooms and balconies. Some with den, fireplace, large patios, barbecues. Also luxury tri-level townhouses of 3000 square feet Laurel Point facilities include its own library, clubrooms, workshop, swimming pool, saunas, underground parking.
5 minutes lovely walk to the Parliament Buildings and Empress Hotel. And, of course, your very own park in front — right on the water.
225 Belleville (3 blocks west of Parliament Bldgs.). On-site sales office; 386-7752 or call Cedric Steele Realty Ltd., 388-6258.

SPENCER CASTLE

OFFERING Luxurious Living
IN A EXCLUSIVE SETTING
Special Features include:
—Views with park like setting
—Luxurious interior appointments
—2 bedrooms, 2 baths
—steel and concrete construction
—heated pool, saunas, entertainment rooms.

Open Daily
1:30-5:00 p.m.
OR CALL
386-6762 384-4013
LANDMARK PROPERTIES LTD.

OPEN HOUSE
1:30-4:30 Daily
303-1540 Dallas Rd.
LUXURY CONDOMINIUM 1590 SQ. FT.
PANORAMIC
SEA AND MOUNTAIN VIEWS
Extra large kitchen with eating area and balcony, separate dining room, 21 ft. living room with wood burning fireplace, 2 large bedrooms, master with walk-in closet and 2-pce en-suite, additional 4-pce bath, plus storage and laundry in unit. Price of $94,500 includes 6 appliances and most drapes.
TO VIEW CALL
JOHN COCKRTLL
385-4230, 598-3814

1170 ROCKLAND
3 LEFT
3 BLOCKS FROM GOV'T HOUSE
2 Br. Condominiums, $49,000
OPEN DAILY 1-6
SAT., SUNDAY 1-5

WALK TO TOWN

This 1,050 sq. ft. 2-bedroom suite is within 2 blocks of town. Ground floor suite with excellent landscaping to ensure quietness and privacy. Large kitchen with eating area and dining room. Ensuite with shower. Stove, fridge and dishwasher incl. Price to sell at $43,900. MLS 31302.
385-7721 KENT MacLEOD 595-4273
GARDNER REALTY LTD.

FIREPLACE SEAVIEW

Spacious 1241 Sq. Ft. 2 bedroom condo in James Bay. Qualitybuilt with 5 appliances, sauna, swirlpool, games room, workshop. If you're looking for leisure living investigate this at $57,500. Contact BILL KOZAK at 386-6164 or 388-6275 pager 2880 Castle Properties Ltd.

GOOD-BYE

Owner leaving for personal reasons and is offering this 2-bedroom condominium for your inspection. Swimming pool, gardens, ground floor. Reduced to $39,800 with low, low, down payment. Beautiful and clean and ready now. 388-6876, 479-1383. Offered by owner.

THIS IS THE BEST!

Your own built in spa. Close to 2 bus lines, Shelbourne Plaza, and all amenities. One bedroom suite with range and fridge included. Low mon. assess't includes heat. Live-in manager. Asking only $29,900. For further details CALL WALLY PETERSON or ADELINE NICHOL
477-7766 386-2911 477-8562
Homefinders, Wall and Redekop

258 CONDOMINIUMS

1125 DOUGLAS ST. 382-9191

KENSINGTON TERRACE

A well managed condominium with attractive amenities, close to shopping. Immaculate 2 bedroom suite, 1½ baths, appliances, drapes, dishwasher, Quiet setting overlooking gardens with open views to Sooke Hills. Vacant—must be sold—compare and make an offer. Asking $41,500 (ML 31713)View today. Call 382-9191
HERB McDANNOLD384-6768

IMMACULATE BEDROOM CONDOMINIUM

On ground floor with large patio spacious kitchen 2 bathrooms located high on a hill very quiet area. Price $39,900. Call anytime
382-9119
FRANK SALE 385-0774
THE PERMANENT

REALSPAN PROPERTIES LTD.
846 BROUGHTON 388-6454

OPEN HOUSE
Sun. 1:30-4:30
1188 Yates St.

This 2 bdrm condo in a 20 suiter, ensuite with shower, large kitchen with eating area, loads of cupboards. Upright freezer-fridge, self cleaning stove, piggy-back laundry service, ready for dishwasher hook-up, hot water heat, etc. Realistically priced at $42,500.00 makes it a must to see. FOR SPECIAL APPOINTMENT CALL:
LAURIE COMO
388-6454 479-1179

TWO BRAND NEW LISTINGS IN FAIRFIELD!

Superbly located condos in WELL-MAINTAINED bldgs. — one in 18-ste. block, the other 15 stes. These ONE-OWNER "finds" are both beautifully cared for, 2 bedrm, CORNER units. One is close to 1300 sq. ft. and offers bath and ½; CERAMIC TILE kitchen floor; 3 appliances; 3 storage lockers; Harding W-W throughout; lge. balcony. The gents will enjoy the HOBBY SHOP in this impressively-styled bldg., as well as the COVERED parking. $47,500. The other ste. is a bit smaller and offers 2 appliances plus GARBURATOR; W-W throughout; tastefully WALLPAPERED; WRAP-AROUND, private balcony. See these new EXCLUSIVE listings today with
DONNA FOSS
477-7291 384-8075 (Pgr. 504)
D.F.H. REAL ESTATE LTD.

LANDMARK PROPERTIES
PRESENTS A
VICTORIA LANDMARK
SPENCER CASTLE

We are offering an outstanding value in the most prestigious condominium development. 1170 square feet of luxurious living Two full bathrooms, wall to wall carpet, sheers and overdrapes, all appliances plus en suite, washer and dryer.
AND
An available first mortgage of $50,000 at 9% INTEREST, the buy of the year in the development of the century.
CALL
Gerry Dewhurst 386-6762 or 658-8980

For The Perfectionist

Better than new. Spacious, sparkling and bright. 2-BR., 2 full bath suite in top-notch steel and concrete building, has had meticulous care. The W-W carpeting is deep and luxurious, the fridge, stove, washer-dryer and dishwasher are as new. The commanding view from wide windows includes Mt. Baker. See this exceptional apartment and its beautiful grounds and special features today. $72,900. MLS. Call ELEANOR SANDERSON. 384-9610 and 479-1667.
J. H. Whittome & Co. Ltd.
Royal Oak Branch

CONVENIENCE

is what condominium living is all about. Both of these units are close to shops and on busline. MLS.
1. UVic area — top floor 3 bedroom unit with views. New quality hard twist W-W, all appliances, in suite storage, quiet building with low assessments.
2.—Esquimalt convenience — 3-bedroom unit with southern exposure. Wrap-around sundeck, ensuite bath, covered parking.
Call today ROB ANGUS 388-5464 No. 221. or RICHARD RHODES. 388-5464 No. 728, or office 595-2121.
NATIONAL TRUST

2 CONDOMINIUMS

Located in Faircliffe Manor off Fairfield Rd. in an excellent building, just 6½ years old featuring a whirlpool, underground parking, beautiful, secluded parklike grounds.
1 bedroom suite offered at $36,000
2 bedroom suite offered at $42,900
MLS. View today with
MERYLE or CHES HAYS 384-8001 or Res. 721-3727. Royal Trust.

LOOK AT THIS!

Ground floor, 2 bdrm. with over 1100 sq. ft. Already reduced $40,000 to $36,000 and vendor says Please Bring an offer! Lovely accommodation in popular UVic area. In-suite laundry, 4 appliances, drapes. See this, ask about the amenities, and try your offer.
ED KRAFT, 656-3669
JEAN LAMBERT, 656-3426
CENTURY 21-J. D. BOSDET

FAMILY TOWNHOUSE
$48,900

A super bargain — 3 bedroom plus extra bedroom and rec room in basement. Vendor is moving and must sell. Located in Wicklow Court in Quadra-Cook area. Worth viewing if your in the market for a top quality townhouse. MLS. 31355.
GALE CHRISTENSON
477-0191 477-7047
Royal Trust

FOR SALE BY OWNER — DELUXE SPLIT-LEVEL PENTHOUSE CONDOMINIUM, quiet back corner in "Royal Woods," McKenzie St. Appr. 1450 sq. ft. 2 beds, 1½ baths, loft, fully equipped kitchen, 2 balconies. Facilities incl.: library, hobby and workshops, billiard rm., tennis court, swimming pool, swirlpool and sauna. Immediate Occupancy. $58,900. Phone 382-9212, 9:00 A.M.-4:00 weekdays.

BACHELORETTE OR BACHELOR PAD

No money down! Well try this one for size, fully furnished. Garden level suite. Owner will carry at 9% and cheaper than rent and you haven't lost a thing but gained value and living. Only $23,000.
477-1841 (Mrs.) Pat Forbes 477-0580
Block Bros. Realty Ltd.

BEACH DRIVE

2 BR, 1½-baths in concrete bldg., with underground parking. One of Victoria's finest bldgs. Priced to sell at $65,000. To view any time call HAZEL CAMPBELL 592-0632 or 384-8001 Royal Trust.

258 CONDOMINIUMS

SEA VIEWS
$1,000 DOWN
Will start you off in this like new, one-bedroom strata title. Large storage room in suite, kitchen with fridge and stove, dining rm., living room, large balcony on fourth floor.
652-1141 FRANK CSINOS 652-3202
388-6275 Pager 2826
SEABOARD PROPERTIES LTD.

DEAN HOUSE
LANSDOWNE — CAMOSUN
A luxury condominium in an area of exclusive private residences. Spacious reception hall, living room with adjoining conservatory cum-second bedroom, dining room, master bedroom large, with dressing area and ensuite, and a separate den or television room, $49,900.
Residence Office
598-1420 Ted Walford 477-1841
Block Bros. Realty Ltd.

$1100 DOWN
Assume 10 percent mortgage at $274 P.I.T. per month buys this immaculate near new, large 2 bedroom condo, wall to wall carpet, in suite storage, 4 piece bath, appliances, drapes, children welcome 383-5948.

Oak Bay Village
1 BR Condominium
$29,500
Granite House, it's lovely.
Exclusive Listing
386-8441 Mr. Yells 383-5039
J. H. Whittome and Co., Ltd.

CONDO
$21,900
Just reduced for fast sale. Fantastic accommodation, 2 bedrooms. 4 pce. bath, laundry room, large living room with balcony. As low as $1,000 down. Call PETER TER VEER 384-8001 or 478-1568.
Royal Trust

NEW!
1 bedroom in concrete building. Downtown. Only $39,500 and open to offers.
JEANNIE DEWHURST
384-8001 or 658-8980
Royal Trust

3-BEDROOM CONDO
Living room, dining area, kitchen with appliances, balcony and storage, wall-to-wall, $31,500. Phone 382-8910 after 6 o'clock.

MUST SELL. ONE-BEDROOM condominium, as new. Steel and concrete. Underground parking Low assessment. Appliances, drapes. Real buy, $24,900. 477-0695.

LARGE 1-BEDROOM CONDO IN University Heights area, carpeted throughout, fridge and appliances. Sauna, swirl and billiards. 1-6 p.m. phone 598-3432.

1 BEDROOM CONDO IN CHATEAU Jubilee, drapes and appliances. Including dishwasher and garburator. $39,000. 595-4011 between 10 a.m.-7 p.m.

TOP FLOOR, 1 BEDROOM, SEA and mountain view, excellent condition, close to everthing, clear title, $29,800, owner, 388-5255.

bedroom, ensuite, shower, close to city centre, $43,000. 383-2494.
CORNER APARTMENT, TWO

259 TOWNHOUSES

PRIME
GORDON HEAD
3-BEDROOM
1½ BATHS
FULL BSMT.
CORNER
TOWNHOUSE
ASKING
$49,900
Located close to all amenities, this well-built CORNER TOWNHOUSE HAS AN EXCELLENT FLOOR PLAN, with close to 1300 sq. ft. of luxury living space on two floors PLUS finished family room, 2-pc. bathroom, and roughed-in work shop and utility area in basement. Main floor has lovely living room with friendly RAISED-HEARTH BRICK FIREPLACE, separate dining room, SPACIOUS bright kitchen with double stainless steel sink (with garburetor) lots of cupboards, broom and pantry closets, as well as FAMILY EATING AREA. Upstairs we have large master bedroom with WALK-IN CLOSET, deluxe 4-pc. bathroom, and two additional bedrooms. Wall-to-wall throughout. EXCELLENT PRIVATE FINANCING AVAILABLE. MLS 31618. For additional information or appointment to view call ROBTRT YOUNG 388-6275 (pager 821) or 383-9898 or 383-4124 anytime.
Park Pacific Investments.
Park Pacific

OPEN TO
VIEW
LAKEWOOD
TOWNHOMES
864 SWAN
WEEKENDS 1-4
(Off Saanich Rd.)
—2 and 3 bedrooms (master 17x13)
—$46,500 - $49,000
—Lake and territorial views
—Small complex (just 11)
—Furnished model
—Close to bus and shopping
VICTORIA REALTY LTD.
386-3585 anytime

OPEN
SAT. & SUN. 1-4
ADMIRALS
HARBOURVIEW
TOWNHOUSES
938 Admirals Rd. for:
—Two or three bedrooms
—Fireplaces — carports
—Basements in many
—Patios — landscaping
—Cedar and stucco exterior
—4½ acres of terraced parkland
Fully insulated
Electric heat
Thermopane windows
Priced from $54,500
Victoria Realty Ltd.
386-3585

New Townhouses
1070 Chamberlain
(Near Oak Bay Ave.)
From $49,500
3 bedrooms, living room, dining room, carpeted kitchen with Hotpoint appliances, 1½ bathrooms, additional storage space. Exceptional carpeting. Underground parking and activity room. Open every day 1-4 p.m. For special appointment call Byron Price and Associates, 385-2458.

PETS OR CHILDREN?
Don't miss out on this tremendous opportunity to purchase a luxury 3 bedroom, two bathroom townhouse in Passmore Place. Rec centre, swimming pool, close to buses and shopping. Asking only $46,900. Call me now for a private viewing.
385-7721 Brenda Ellis 477-8098
GARDNER REALTY LTD.

DOWN COMES
THE PRICE
ON THIS
Out-of-Ordinary
Townhome
You MUST see this super home offering over 1500 sq. ft. of efficiently-utilized space, 3 bedrms. Master with DRESSING AREA and patio off 19.8x11.6 REC. RM. Lots of storage and workshop space in BSMT. Private PATIO off dining rm.-kitchen area for those summer bar-b-ques. Parking for 2 autos. Excellently maintained. 24-unit complex. $44,900. MLS. Immediate occupancy. Call NOW to view with
DONNA FOSS
477-7291 384-8075 (Pgr.504)
D.F.H. REAL ESTATE LTD.

2 GORDON HEAD
TOWNHOUSES
Desirable University area. 3 bdrms, 1½ baths, L-shpaed living-dining room with fireplace. Large kitchen with eating area. Finished rec room in FHC. Pool and sauna included in complex. Asking $49,500.
Well-maintained, 3 bdrm. 1½ bath unit in 2½ year architect-designed complex. Features thermopane windows, finished rec room, full bsmt., sundeck, double carport, storage. Asking $56,900.
BILL McCARTER 592-3970
BOB GIBSON 658-5153
HENDERSON REALTY LTD.
385-9741

OPEN HOUSE
SAT. and SUN.
1-4 P.M.
3211 SHELLEY
3 bdrms., up and dn. townhouse, 1½ baths, private own back yard on no-thru street. A bargain at $46,000. Vendor moving. To view call 386-6164 (24 Hrs.) or 479-6609. LARRY QUAGLIOTTI, Castle Properties Ltd.

PRIVACY
Is important in a home and backing onto wooded area, this modern corner townhouse in immaculate condition offers just that. Bright and spacious L-shaped living-dining room (Balcony off). Kitchen, breakfast room (Patio off), washroom on main floor. Three bedrooms, walk-in closet and bathroom on upper floor. Basement. Covered parking. Swimming pool. Sauna, etc. $54,900. 479-8923, 384-9359.

REDUCED
IMMEDIATE OCCUPANCY
Semi duplex in treed location off Atkins Road, 3 bdrms, FP, dining room with deck and full bsmnt. Ideal setting backing onto Millstream. MLS 29853. $44,900. TERRY SMOLLETT 386-3494 (24 hrs.).
CENTURY 21
Western Homes
1037 Cloverdale Ave. 386-5494
(24 hrs.)

TRY YOUR DOWN
PAYMENT
Could be easy — this near-new 3-bedroom townhouse is immaculate, shiny brite. May 1st occupancy, right by the Golf Club. Truly a dandy. $46,500. Call quickly for this, dial 386-3585 or res. 384-4827, ask for Roma or John Molyard. Victoria Realty Ltd.

LOW DN PYMT
LOW PRICE
3 BEDROOMS
Great accommodation, 1½
Great accommodation, 1½ baths, storage room, frig, stove, washer dryer, curtains all included. Call now, MLS, Grant MacFarlane, 386-3585, 479-8528, Victoria Realty Ltd.

SAANICH EAST $49,900
3-bedroom townhouse, ideal for family living with sauna, pool. This lovely townhouse is located very close to end and offers privacy as well as being close to pool. Good value at an asking price of $49,900.
MARK MACKENZIE 595-4596 or
AL MATTEO 658-5057 or 384-8001
Royal Trust

LAKEHILL 2 BEDROOMS
Very well-kept spacious home located on a large quiet landscaped property. Suit small family or single. Major appliances included in this great value at $41,500. Call 382-9191 or 385-5205 RICHARD WAGNER.
THE PERMANENT

LAKEHILL $45,900
Choice 3 bedroom end unit townhouse with fireplace, 1½ bathrooms, private patio with south-west exposure. Lots of storage. Good existing mortgage, try your down payment. Vacant — immediate possession.
BOWDEN REALTY 383-5524

OWNERS MOVING — FOR SALE, 2 year old, 3-bedroom Townhouse, living room, dining area, kitchen with Westinghouse appliances, carpeted throughout, good storage area, full basement, low maintenance upkeep, high Quadra area. This is an end Townhouse in a five-unit complex. $51,500. 384-7034 after 4 p.m. or weekend.

TOWNHOUSE?
Yo can't afford to not see this one. End unit, lovely exposure, low down payment to reliable purchasers. Near UVic. Call Marguerite or Ted Hobbs 388-4455 (Bus.) 656-5834 (Res.)
CENTURY 21 J. D. BOSDET

BY OWNER
Townhouse, in parklike setting, with heated pool, playground, and ample parking. 3 bedroom unit has fireplace, full basement, 1½ bathrooms, and private patio, with a beautifully landscaped garden, $45,000. Call today, 479-4603.

SEA VIEWS
Private, 3-bedroom condo, townhouse, living room, dining room, 2 full bathrooms, major appliances, fully carpeted, dual paned windows, large sundeck, basement. $53,900. Phone 388-4540, 477-5179.

FOR SALE BY OWNER, 1450 SQ. ft., 3 bedroom townhouse. 2 bathrooms, w-w carpet, fireplace and skylight. End unit, fenced yard and utility shed, covered parking. Call 383-3546 or 598-2439.

OAK BAY TOWNHOUSE, 2-BEDrooms, 1½ baths, 2 storey, 3½ years old. Quiet street near village, 1527 Yale. $53,000. 598-7627.

REDUCED 3-BEDROOM TOWNhouse, 1½ baths, 4 appliances. $49,900 firm. 479-5453.

3 BEDROOM, 2 BATHROOMS, 4 appliances, new carpets, offers to $37,000, 478-2480.

265 HOUSES WANTED TO BUY

CITY EMPLOYEE
Requires a 2 or 3 bedroom home close in, with basement preferrably up to $50,000 CASH Call CHRIS GREIG 386-6164 or 478-5953.

OFFICE WORKER
Wants a nice starter home in a quiet street with 2 bedrooms and a fireplace if posssible. Maximum $45,000 CASH. Call CHRIS GREIG 386-6164 or 478-5953 Castle Properties Ltd.

WANTED
S.A.P.
I have a prospective purchaser wanting a newer executive contemporary home with sea view or waterfront, between 3,000 and 4,500 sq. ft. of living area. Up to $250,000. If possible with swimming pool or room for one and within 5 mile circle. All inquiries in strict confidence. Please call SHANE BEFURT 385-3664 or 386-6164. Castle Properties Ltd.

GENUINE REQUEST
I have a Doctor coming from Kingston on April 27, 1978. He requires 4 bedrooms, family room, 2 or 3 bathrooms, not over $150,000 in Uplands, Cadboro Bay or Oak Bay. Seaview desirable. I've seen all possibles now on listing... If you want a fast sale with no fuss call GEORGE BLACKBURN at 598-3321 anytime.
JACK MEARS
OAK BAY REALTY LTD.

PURCHASER LOOKING FOR character home in Oak Bay-Fairfield with suite. Call
JIM DONNELLY
477-0191 477-8855
Royal Trust

HOUSES WANTED
Cash paid for your house if it is suitable for rental purposes. Call my agent Randy Small 385-1431. British American Realty Ltd.

265 HOUSES WANTED TO BUY

UPLANDS
WELL QUALIFIED CLIENT REQUIRES MODERN UPLANDS OR OAK BAY WATERFRONT HOME WITH EXISTING SWIMMING POOL AND TENNIS COURT OR SPACE FOR SAME. PLEASE CONTACT:
JOHN BELL 477-2562
or GILES PERODEAU 656-4525
PEMBERTON HOLMES LTD.
1000 Government St. 384-8124

MAGNUS REALTY
REQUIRES
Executive type house with 3 bedrooms, 2 baths. Prefer "older" home of classic construction, Oak Bay or vicinity. Possession open. Please call:
Harold Groos 479-2314

CLIENT PRESENTLY LIVING IN UPLANDS WANTS WATERFRONT HOME IN OAK BAY OR TEN MILE PT. AREA WITH SMALL LOT OR GARDEN. EARLY POSSESSION NOT REQUIRED.
DAVIS REALTY & MORTGAGE CORP.
598-2833 or 592-2961 Eve.

SOLD OUT
Please let my 22 years of negotiating real estate transactions help you. For a realistic evaluation without obligation call Ron Crow 592-4989 (anytime).
Island Homes Ltd.

WANTED—SIDE BY SIDE DUPLEX with basement for Mother and Daughter. If you are considering selling yours, please give me a call. CLIFF SALMOND — GARDNER REALTY LTD. 385-7721 or 477-3626.

CASH CLIENT
Urgently requires small 2 bdrm. home on bus line. Must be easy care and reasonably priced. BEN GREIG 386-6164 or 598-3105 Castle Properties Ltd.

ALBERTA FARMER
Nrgently needs small two or three bedroom retirement in quiet area. Cash to $80,000 prefers semi-rural near Victoria but will consider town. BEN GREIG 386-6164 or 598-3105 Castle Properties Ltd.

WANTED
Waterfront home in Shawnigan Lake up to $70,000. Call HAROLD WARE at Castle Properties Ltd., 386-6164 or Res. 385-1580.

PURCHASER LOOKING FOR 3 bedroom split level in Gordon Head area. $70,000 range. Possession July 1st. Call
JIM DONNELLY
477-0191 477-8855
Royal Trust

PRIVATE
Want older home. Will purchase for cash. 479-2209.

PRIVATE
Immediate cash for lower priced home, 652-1562.

268 LISTINGS WANTED

Charman Pacific Realty Ltd.
608 Broughton Street

CHARACTERS!
I have them and I'm looking for Character homes to put them in. If you have a character home that you would like to sell from $40,000 and up, CALL GLORIA JONES, 592-2431 OR 595-1659 Lansdowne Properties Ltd.

Urgent need for homes
$35,000 - $45,000
Izik Homes Realty 383-8522

270 EXCHANGE REAL ESTATE

SHAWNIGAN LAKE
1.7 acres at South East end of lake. Tremendous property offered at only $21,900. Owner will take revenue in trade, or carry with your down payment.
386-3231 Ray and Christine 592-3652
Milan

GABRIOLA ISLAND
Waterfront. Beautiful building site wih tremendous view. Lets have offers on $32,500. Owner will carry or take trades on revenue.
Ray and Christine Milan
386-3231 592-3652

GORGE
WATERWAY
CRAIGFLOWER RD.-
MESHER PLACE
Fully serviced subdivision, above average sized lots, beautifully treed and sloping towards the water. Close to schools, churches, shopping centre and golf course. A pleasant tranquil living environment from only $26,500. Direct from developer. Phone anytime 388-9644.

2-BEDROOM
CONDOMINIUM
In a small very well maintained building. Cedar Hill and Bay St. area. $37,500.
TRADE EQUITY
FOR EQUITY
in house lot or duplex lot. Please call 477-9776 evens.

CUSTOM BUILT
Home in Gordon Head well priced at $110,000. Will consider smaller house, apartment building or commercial property in trade. Call JUNE HOUGHTON, NATIONAL TRUST CO. LTD. 595-2121 Office, or evens. 477-6185.
NATIONAL TRUST

EXCHANGE REAL ESTATE
$130,000 Mortgage due 1979 for clear title property, or equity in Revenue property.
RALPH NEWTON-WHITE at 598-3321 or 592-1981.
JACK MEARS
OAK BAY REALTY LTD.

WATERFRONT LOTS
$10,000. DOWN
½ Acre treed lots with superb views. Perc Tested and Drilled Wells. Saanich Peninsula. $39,900.-41,900. MLS BRENDA ELLIS 479-0406 or CLIFF SALMOND 477-3626 GARDINER REALTY 385-7721.

EXCEPTIONAL
BUILDING LOT
65 FOOT WIDE. Lovely treed setting. Build now and live better later. Only $25,000 full price. BEN GREIG 598-3105 or Castle Properties Ltd., 386-6164.

¾ ACRE LOT
CENTRAL SAANICH
Partially treed. Water and power available. Winter creek runs throuth it. Asking $36,500.
477-1841 Ron Kerfoot 652-2594
Block Bros. Realy Ltd.

DEEP COVE
Beautiful treed lots. .6 acre each, sloping land all with drilled wells. Great building site. $27,900 and $28,900.
656-5584 Ben Richardson 656-6958

WILL SELL OR TRADE
Equity in nice 3-bedroom older home for mobile home, cabin boat, acreage, etc. Recently renovated. 595-6166, 478-5550.

FOR SALE OR TRADE FOR property in Victoria, quality Alberta Real Estate in Edmonton area, new 4-plex duplex home. Reply Victoria Press Box 580.

ANGLEMONT SHUSWAP LAKE
Have view lot next to Golf Course to trade for what have you? Value $13,000. 384-5016 anytime.

271 LOTS FOR SALE

DEVELOPMENT
SITE
Approx. 5 acres on sewer and water in Central Saanich. Asking $200,000. Vendors will carry substantial balance.
384-1424 388-1454 Pager 610
Smith, Dobson Estates Ltd.

3 ATTRACTIVE LOTS IN HIGH quality Gordon Head subdivision. 2 corner lots, 1 extra large-treed lot. 477-5015.

271 LOTS FOR SALE

Century 21
J. D. BOSDET
3 DANDIES
CENTRAL
SAANICH
Almost ½ acre corner with Arbutus and Fir. Pastoral views, area of lovely homes, $35,900.
GABRIOLA
Beautiful seaviews, choice ½ acre. Building site and driveway. Asking $18,900.
SHAWNIGAN
Approx. 1-3 acre, close to Country Club on Renfrew Rd. $15,900.
ED KRAFT — 656-3669
JEAN LAMBERT — 656-3426

CUAULTA
HEIGHTS
VIEW LOTS
TREED LOTS
Wild flowers and birds. On beautiful Triangle Mountain, 6½ miles frim city. From Victoria take Sooke Rd. ½ mile past Metchosin cut off, left onto Fulton, right on Bexhill to Cuaulta Crescent and Zopata Place.
Sales person on site 1:30-4:30 on holidays and Sundays or by appointment. For further information call
N. Sewell
658-5713

WATERFRONT
HALF-ACRE
Fabulous building lot in exclusive Warren Weald Development. Lot is nicely treed and offers superb views over Haro Strait, the Islands and Mount Baker. Some terms may be available on the price of $55,000. Positively the last chance of an opportunity like this.

SIDNEY—¼ ACRE
Some ocean views possible from this large lot. Sewer and water available. Must be sold quickly. Call now for details. Asking $21,900. MLS. 31042.
DAVE HARDING
1¼½,%??. MLS. 31042.
477-7284 (24 hrs.) 479-0344 (Res.)
D. F. Hanley & Associates Ltd.
Associates Ltd.

LOVELY SEAVIEW
Nearly ½ acre lot on Fulton Rd. (Triangle Mountain) Beautiful views of Straits, harbour and City Lights. All services at property line, driveway in and perc tested. Only $35,900 and owner will consider trades and terms. Phone GEORGE BLACKBURN at 598-3321 anytime.
JACK MEARS
OAK BAY REALTY LTD.

GENTLE SLOPE
IN SAANICH
Almost seven magnificent acres, nearly half in trees, the balance is sunny meadow. Asking $79,000. Please call PHYLLIS COUTTS or RALPH NEWTON-WHITE, at 598-3321.
JACK MEARS
OAK BAY REALTY LTD.

LOTS FOR YOU
Polymede Place, .60 acre residential building lot offered for quick sale by out-of-province vendor at $17,900.

TOWNHOUSE SITE
Zoned R3-T, all services available close in location, possibility 3 multiple dwelling units. Asking $39,000. Offers considered. MLS 31607.

SEAVIEW ACREAGES
Over 10 acres each, views over Port San Juan Harbour (Port Renfrew. Well treed with road frontage. 2 left at $17,900 and $19,900. MLS.
For details, maps, etc. on above properties call 382-9191 HERB McDANNOLD 384-6768.
THE PERMANENT

TREED ACRE
Piped water, hydro, paved road. Close to the sea. 13 miles past Sooke in beautiful Sheringham Estates, $18,500.
MRS. WEBB, 477-3095, 385-2481

$9,500 and $8,900

SHAWNIGAN
(West Arm)
.4 Acre, close to lake, suitable for cottage 'A' frame or mobile. Also 3 fully serviced lots, near Ladysmith. $12,500 and up. BOB CARTER 385-2481, 598-6143.
Swinerton's Realty World

NORTH SAANICH
NICE USEABLE
LAND—2.67 ACRES
Piped Water
Perc tested
Well treed lot
Asking $30,000 terms
479-4686 477-2330
652-2445 652-3790

SEA GLIMPSES
2 lovely treed lots in delightful Deep Cove.
1—.9 acre — reduced to $31,000 with approved well.
1—½ acre — at $30,000 with water connection.
ALL OFFERS WILL BE CONSIDERED
ANNETTE WALLS 656-4891
PEMBERTON, HOLMES LTD.
1000 Government St., 384-8124

BRENTWOOD
HEIGHTS
Fully serviced treed lots, some with views, newr Butchart Gardens. Priced from $23,500. Easy Terms.
Al Vickers 652-2257
John Evans 477-4452
P. R. BROWN & SONS LTD.
385-3435

$29,900
67x100 ft. serviced lot in Gordon Head. We will supply floor plans free and CUSTOM BUILD your dream house for you, do some of the work yourself and save money. Low down payments and good financing terms. Mrs. Pat Saulnier, Kasapi Const. Co. Ltd., 538 Dupplin Rd. at 386-6191 or res. 384-2197.

LAKESHORE LOTS
Gently sloping large lots with great building sites, ample privacy and lovely large trees. Be quick at $34,000-$37,000. These will not last. Call DOUG POWELL at Castle Properties Ltd., 386-6164, Res. 388-7642 or 388-6275, Pager 878.

$21,000
1 acre lot, lovely treed, piped water, quality subdivision, underbrush cleared ready for building. Meredith Rd., Mill Bay, LARRY QUAGLIOTTI, 479-6609, or FREDDY STARKE, 479-3866, Castle Properties Ltd., 386-6164.

SEAVIEW
2 plus acres of cleared land ready to build. In East Sooke on built-up area. Close to beach. Asking $27,000.
388-4434 IRV LIDSTONE
Westmont Realty (1977) Ltd.
920 Hillside Ave.

BY OWNER
HOLDING LOT WITH VIEW
1 Acre zoned residential, perk tested. Bldg site cleared. Fronts on gazetted road allowance. South slope Cloake Hill in N. Saanich. $19,500 firm. No agents. 595-6162, 7 p.m.-10.

UPLANDS
Private sale, completely secluded, 0.61 acres, residential building lot, partly landscaped with swimming pool and cabana. $89,000. Phone 592-3171.

Wrap Softly!
Printed Pattern

9300 SIZES 8-18
by Marian Martin

Softly, softly, softly! Knot, wrap softly to one side for the most dramatic midriff draping. You'll love the admiring looks you get when you wear this.
Printed Pattern 9300: Misses Sizes 8, 10, 12, 14, 16, 18. Size 12 (bust 34) takes 2 7/8 yards 45-inch fabric.
$1.50 for each pattern—cash, cheque or money order. Add 25¢ for each pattern for first-class mail and handling. Send to: Daily Colonist Pattern Dept., 109 Crockford Blvd., Scarborough, Ontario, M1R 5B4. Print plainly pattern number, your name, address.
LOOK RICH, YOUNG, SMART on a budget! Sew new soft dresses, tops, skirts, pants —all in NEW SPRING-SUMMER PATTERN CATALOG. Free pattern coupon. Send 75¢
107-Instant Sewing Book .$1.00
106-Instant Fashion Book $1.00
105-Instant Crochet Book $1.00
126-Thrifty Flower Book ..$1.50

Lacy, Loose, New!

650
by Laura Wheeler

Pull this soft, feminine topping over skirts, pants!
Knit new double-drawstring overblouse with lacy, wavy stripes of 4-ply medium-weight, acrylic sport yarn. Crochet the scalloped, ruffled edging. Pattern 650: Sizes 10-16 incl.
$1.50 for each pattern—cash, cheque or money order. Add 25¢ for each pattern for first-class mail and handling. Send to: Daily Colonist Pattern Dept., 109 Crockford Blvd., Scarborough, Ontario, M1R 5B4. Print plainly pattern number, your name, address.
SUPER VALUE—1978 NEEDLECRAFT catalog. 225 designs to choose from, 3 free inside. All crafts, Knit, Crochet ..... 75¢
Easy Gifts 'n' Ornaments .$1.50
Pillow Show-Offs $1.50
Stuff 'n' Puff Quilts $1.25
Stitch 'n' Patch Quilts $1.25
Crochet with Squares $1.00
Crochet a Wardrobe $1.00
Nifty Fifty Quilts $1.00
Ripple Crochet $1.00
Sew & Knit Book $1.25
Needlepoint Book $1.00
Flower Crochet Book $1.00
Hairpin Crochet Book $1.00
Instant Crochet Book $1.00
Instant Macrame Book $1.00
Instant Money Book $1.00
Complete Gift Book $1.00
Complete Afghans #14 ......$1.00
12 Prize Afghans #12 ....75¢
Book of 16 Quilts #1 ....75¢
Museum Quilt Book #2 ....75¢
15 Quilts for Today #3 ......75¢
Book of 16 Jiffy Rugs ....75¢

271 LOTS FOR SALE

DEAN
PARK
ESTATES
Totally planned and controlled to protect its special environment and your investment. All one third acre lots priced from $28,000 to $49,000.
Located on the side of the mountain adjoining John Dean Provincial Park and overlooking the Dominion Agricultural Farm with views of the Straits of Georgia, Gulf Island and Mount Baker. Dean Park Estates is Vancouver Island's answer to Vancouver's world famous British Properties — features include complete underground services, own water supply, own sewer system, curbs and well lit streets.
All offers dealt with in a most cooperative manner.
Nearly every lot in this development has at least a glimpse of the sea — over 70 sold.
Entrance close by Panorama Recreation Centre on East Saanich Road — From Pat Bay Highway — Turn off at McTavish.
OPEN DAILY
11 A.M. TO 4 P.M.
SALES OFFICE
656-7041
OR
GEORGE BLACK
382-2426
Pager 2883
ANOTHER QUALITY
DEVELOPMENT FROM
Park Pacific

GENSTAR
LAGOON ESTATES
SUBDIVISION
Approximately 11 miles from City Hall; located on Dutnall Road at Albert Head. Enter from Metchosin Road via Duke Road.
12 residential lots ranging in size from .69 acre to 1.83 acres. Priced from $35,000.
7 lots each have a minimum of 100' frontage on Blue Lagoon. Or the remainder most have delightful views of the water through the large fir, cedar and arbutus trees. Convenient pedestrian access to the Lagoon spit is provided by way of a registered easement.
Servicing includes paved roadway with concrete curb and gutter, hydro, water, telephone and ornamental street lighting.
The location of his subdivision and size of lots provides privacy and seclusion for those who seek to escape from the conventional city dwelling.
Serviced and offered for sale by:
GENSTAR DEVELOPMENT
COMPANY
1070 Douglas Street
Telephone: 388-6643

$19,900
Sunny building lot in Pat Bay area, possible Sea view, out building included.

DEEP COVE
¾ acre lot on quiet Chalet road, treed, approved wells. Area of good homes, $29,000.
BETTY DUTEMPLE
656-5511 res. 658-8130
SPARLING REAL ESTATE

SEAVIEWS
Beautiful ½ acre building lot on Municipal water in North Saanich. High location out of town. Vendor says sell! $29,900. DON'T PASS UP THIS opportunity. CALL NOW!
A. J. ANDERSON
477-0141 388-6275 pger 401
THE PERMANENT

4 GOOD LOTS
2 large ones (15,000 sq. ft.) on Bellamy in area of new homes—easily built on $26,000 ea. ML. 2 good sized with lovely trees fronting trout stream on Phelps Ave. $28,500 ea.
B. Brown 479-1667 C. Atkins
Royal Oak Branch
J. H. Whittome & Co. Ltd.

OCEAN FRONT LOT
Large and beautiful — waterfront lot facing Stewart Channel in Saltair district. Easy to build and easy to finance. $29,500.
JOAN HOPPER
386-3547 or 652-3103
CITY BROKERAGE LTD.

$24,000
Just listed 17 building lots on new cul-de-sac. Glen Lake area. Builders terms. All large treed lots. DOUG POWELL, Off. 386-6164, Res. 388-7642 or 388-6275, pager 878. Castle Properties Ltd.

POTENTIAL 3 LOT
SUBDIVISION
MINIMAL SERVICE COSTS
CAMEO ST. AT DOUGLAS
$59,500
RICK at DOUGLAS HAWKES
LTD.
384-7128 - Res. 477-7074

GORDON HEAD
2 lots available, Thornhill Place and Cheverage Place. Priced from $28,000 to $32,500. Builders' terms. Phone 386-2261, 9 to 5 p.m. weekdays.

9 Lots
In Gordon Head, on Sandell Place off Edgelow. Full underground services. From $28,000. Call 385-6211; eves., 598-1737.

MOUNT NEWTON AREA
One 2.7 acres of heavily treed property with creek running through on South side Mount Newton. $37,000. View by appointment only 652-1040.

EXCELSIOR SUBDIVISION, OFF Goward Rd. Near Saanich Observatory, 5 acre lots from $52,500. 10 acre lots from $65,000. Terms can be arranged with 20 per cent down. 384-3155.

1.02 ACRES METCHOSIN (CITY Water)
Owner must sell to facilitate major career adjustment. This is a bargain, at $29,900, 383-9765. Drive by on Chapel Dr. Off Metchosin.

10-ACRE VIEW LOTS
CENTRAL SAANICH
$62,500-$8,500 DOWN
RICK at DOUGLAS HAWKES
LTD.
384-7128 — Res. 477-7074

VIEW LOT SITUATED ADjacent to 512 Broadway Ave., between Glanford and Carey Rd. By owner; best offer. 479-7462 or 386-6181.

SECLUSION PLUS
One — 10.8 acre view lot with southerly exposure on Mt. Newton. $68,000. To view hone 652-1040.

HIGH TATTERSAL, 3 PRIME lots, fully serviced, for sale, or have built to suit your needs. 384-9793, 384-8391.

19,000 sq. ft. Waterview Lot. North Gordon Head, $39,500.
385-7721 Dale Briggs 592-3978
GARDNER REALTY LTD.

DEEP COVE, LAST OPporunity to buy ½ acre lot direct from owner, listing with realtor next week. 386-9536.

LOVELY SEAVIEW LOT, almost ½ acre, experimental farm area. $36,000, offers and terms. 658-1061.

MT. DOUG VIEW
Quiet street, $28,500. Phone owner 477-9187.

TREED LOT IN HIGH QUADRA, 14,000 sq. ft., open to offers. 479-2056, 479-1365.

LAMPSON DUPLEX LOT, FULLY serviced, for sale. Or have built to suit your needs. 384-9793, 384-8391.

2 ACRE VIEW PROPERTY, Walfred Rd. Triangle Mountain. $37,500. 478-6125.

10 MILE POINT SMUGGLERS Cove Rd. ½ acre. $68,000. Phone 384-3690.

DEEP COVE — WOODED, sunny, .83 acres, orchard, water, $29,900, 656-1708.

DESPARD AVENUE
Prime building lot 100'x150'. $59,000. 592-4260.

BRENTWOOD LARGE LEVEL lot in a choice area. Phone Ron Crow, 592-4989 Island Homes.

ARDMORE, .96 ACRE LOT, $35,500, by owner. 656-6182.

FOUR LARGE TREED LEVEL lots, Colwood area. 652-3898.

TWO LOTS, GORDON HEAD, close to schools. $29,750. 477-7812.

271 LOTS FOR SALE

LOT FOR SALE, HIGH DONCASter, $27,000. Call 479-4105.

50X120' LANDSCAPED LOT, MT. Tolmie area. $25,000. 479-6488.

273 PROPERTY FOR SALE

NO REASONABLE OFFER
REFUSED
.49 of acre ready for development into lots plus cozy 2 bedroom, full basement home. Located in Saanich.
ALSO
Large (app. 14,500 sq. ft.) lot for duplex, commercial or development. For more details contact:
388-4434 GERRY PARKER 595-4972
Westmont Realty (1977) Ltd.
920 Hillside Ave.
388-4434

DEVELOPER'S OR
HOLDING
22.72 acres $260,000. Within 8 miles of Victoria. Subdivision potential. Appraisal shows a potential value of $746,000 on approval of subdivision.
388-6258 GERRY FINNIGAN
Res. 383-4739
Cedric Steele Rlty.

GORGE WATERFRONT
2 parcels (2 ac. plus 1 ac.) of subdividable land. Access from 3 roads. Within the 3-mile Circle. For further information please call: TOVE BARLOW 386-7521 or 477-9859 BOORMAN INVESTMENT CO. LTD. 612 Fort Street.

1 ACRE PROPERTY, 2305 EDGElow. Ready ofr development, Can be subdivided into 3 large lots. Seaview, close to University and Racquet Club. $79,500. Serious offers will be considered, 112-362-9402.

DEVELOPERS—BUILDERS
Strategic half-acre location on sewer, panoramic valley views in Central Saanich on main artery, ideal for commercial-residential complex. $130,000 with revenue. 656-4745.

LANDSEND ROAD, FULL SEAview, build or invest on this wooded property. 2½-5 acres. by owner. 592-3556.

LANDSEND ROAD
Full seaview, build or invest on this wooded property. 2½ or 5 acres. By owner, 592-3556.

274 PROPERTY WANTED

WANTED
For professional family with 6 children and a housekeeper. A very large gracious home in the Oak Bay or Rockland area. A large, preferably secluded lot would be an asset.
I also have serious clients looking for waterfront close in, Victoria, Oak Bay, Queenswood or 10 Mile Point area. If you are considering selling your home, please contact:
386-7521 TOVE BARLOW 477-9859
BOORMAN INVESTMENT CO. LTD.
612 FORT ST.

WANTED
Realtor equipped with Grand Banks Cruiser and specializes in sale of Gulf Island Properties. Need your Island properties now. — Call J. J. Williams. Off. 388-7557 Res. 479-1163.
Capital City Realty Ltd.

DEVELOPERS
Builder looking for serviced lots, feasible for AHOP program, no project too small or two large.
SUREWAY
DEVELOPMENTS
382-1734

CASH
Builder-developer needs raw land, serviced land or projects at any stage of development, all areas. no projects to large or to small, quick decisions, courtesy to all agents, Unicon Homes Ltd., 386-0130.

HAVE LAND OR PROJECT?
We are interested in buying land for subdivisions, site for high, medium or low density, or revenue projects in progress. Phone Kasapi Construction. 386-6191.

LAND WANTED—SMALL acreage, 45 minutes from Victoria, must have good stand of alder. 474-1920 after 5:30.

280 ACREAGE FOR SALE AND WANTED

CHOICE HOBBY
FARM SITES
ONLY 4 LEFT
4-5 ACRE
PARCELS
BRENTWOOD VALLEY
PRICED FROM $59,000
A rare find, lovely acreage home sites, situated between Brentwood Village and Butchart Gardens. Call Colin Munro, Victoria Realty Ltd., 386-3585.

Cowichan Bay
50 Lot Subdivision
Approx. 15 acres zoned for residential lots with plans and layout already approved by Regional Board and Dept. of Highways. This is a good, practically level property with access to sewer and community water. Everything is ready to start development. For full details contact Tom Burdge 743-9398, Malahat Realty Ltd., Box 40, Mill Bay, B.C., 743-5525.

30 Miles to Heaven
10-Acre Parcels
$2,900 DOWN
Full Price $39,800
Cobble Hill Estate
388-6876 743-2680

SELF-SUFFICIENT
3 fully developed acres provides ample accommodation. Vegetable gardens, fruit trees, pasture, hayfield, 2 wells, creek, irrigation pond. Fantastic work shop, Sturdy barn. Facilities for cattle, horses, pigs, chickens. Live off your own land in beautiful Central Saanich. MLS. Priced to sell quickly. Call Tom Evans 652-2620, 386-7545. Island Homes Ltd.

VANCOUVER ISLAND
WATERFRONT
Close to Parksville and Marinas, excellent year-round fishing. 3 bedroom, 3 baths, living and dining room. Cabinet kitchen. 7 years old. Approx. 1-3 acre. Asking only $110,000. For details please contact Ernie Dyer 384-8001 or Res. 592-2952 Royal Trust 201-3400 Douglas St., Victoria, B.C.

ONLY 2 LEFT
$17,900
2 Acre parcels in a Christian Community, Mill Bay, Shawnigan Lake area. Be a part of the strong developing community next to a 60 Acre proposed retreat centre. For details please dial Cliff Stretch, 479-1657, 477-0983.
J. H. Whittome & Co. Ltd.
Royal Oak Branch

TREED
HOME SITES
Two ten-acre parcels, never offered before, paved road. For more information call Grant MacFarlane, 386-3585, res. 479-8528, Victoria Realty Ltd.

4 ACRES—$37,000
5300 ROCKY POINT RD.
Space cleared for homesite, small creek runs through, ½ mile east of Pedder Bay salmon fishing.
GERRY DAVIS 384-8001 or Res. 592-6961. Royal Trust.

ELK LAKE SHORES, 4.83 ACRES. Beautiful treed property off the pump house road. Super views up to Forrest Hill Road. MLS No. 31582. $145,000.
385-7721 Cliff Salmond 477-3626
GARDNER REALTY LTD.

HIGHLAND
BEAUTY
Over 11 acres of park-like property priced at $49,900. Call colin Munro, 386-3585, Victoria Realty Ltd.

160 ACRES NEAR PRINCE George, good recreational property, $150 per acre with merchantable timber. 477-3567 or 479-7361.

NEAR SOOKE. ATTRACTIVE wooded lots on secluded road. Mountain views. 2 to 3 acres. 642-5508.

TWO ACRES IN METCHOSIN district, trout creek runs through property. 478-5407.

10.9 ACRES, SOOKE AREA, SUBdivision possibility, partially cleared. 478-3369.

6 ACRES IN SASEENOS, SOME seeviews. 750 sq. ft. cottage. $56,000. 642-5369.

280 ACREAGE FOR SALE AND WANTED

KNOWLES
REALTY LTD.
REDUCED $10,000
MUST BE SOLD
Hobby farm in Central Saanich. 3-Bedroom home, fully developed basement. Workshp, horse stalls, fully fenced and cross fenced. Priced at $135,000. MLS 31300.
Kris Gudjonsson
721-3571 — 384-8101

SINCE 1887
Pemberton, Holmes Ltd.
1000 Gov't. St. 384-8124
METCHOSIN
10 ACRE LOTS. PAVED ROADS. MAGNIFICENT VIEWS. TIMBERED IN NATURAL STATE. McVICKER, KASANI AND HAROLD ROAD OFF BARROWS AND KANGAROO. $38,000 AND $49,000. NEW LOW PRICES. MLS.
DESMOND HOLMES
384-8124 or 478-1227

ACREAGE
HIGHLANDS
916 Acres, 7 parcels of 84 to 160 acres.
EAST SOOKE
550 acres, 3 parcels, 161 to 207 acres.
Priced at $800 to $900 per acre.
Exclusive Financial Survey Ltd.
M. E. BRAITHWAITE, 384-9305
Res. 592-0638

C. SAANICH,
VIEW ROYAL
1.34 ACRES, $49,900 - gently sloping, valley view plus large 2 year-old barn, can be built on subi. to perc test.
2.4 ACRES $78,900 - quie location yet in the 6 mile circle, 70 ft. of waterfront. Plus 2 bdrm no bsmt. home.
386-2231 Bob Hahn 595-1642

NEARLY ½ ACRE
ONLY $9,800.
A .49 acre lot located in the beautiful Winchelsea Estates near Nanaimo. Nicely treed and the house site has already been cleared. Water and hydro to site.
477-1841 Ron Kerfoot 652-2594
Block Bros. Realty Ltd.

DESPERATELY NEED LAND and shelter to rent for 10 head of cattle. Please phone 656-4110.

285 UP-ISLAND PROPERTIES

SECLUSION—
RIVER FRONTAGE
AND A DELIGHTFUL
CHALET STYLE HOME . . .
Situated on the Koksilah River about 10 minutes from the Shawnigan Lake Village this unique comfortable home sits in 6.47 beautiful hectacres (16 ac.) with about 548 metres (1800 ft.) of accessable riverfrontage with a large pool immediately in front of the house (ideal for fishing, swimming and even a small boat). The home of about 186 sq. metres (2000 sq. ft.) is finished in cedar. The living room with a large fireplace and dark oak floors is about 6.13mX 4.48 m. the dining room opens onto a large sundeck (west), kitchen with eating area and utility room, den wih acorn fireplace & also opening onto sundeck, three bedrooms (third loft type), two full bathrooms, attached studio about 5.18m, x 5.18m. basement with workshop and storage. This very special property is suitable for a family, retired couple, for all year or vacation living. For viewing at your convenience please call PETER NASH at 598-3321 or 592-3473 (brochure available). Being offered at $128,000. (MLS).
JACK MEARS
OAK BAY REALTY LTD.

DUNCAN
APARTMENT BLOCK
One of the best masonry construction, modern, high view, central location, approx. 1 acre land, ample paved parking. 28 suites plus 3 yr. old, 2 bedroom, managers residence on site. Offered at $469,000, MLS, with assumable 6¼ per cent firest mortgage, vendor will consider 2nd for purchaser with $165,000 cash and good covenant.

LAKE COWICHAN
Commercially zoned lot on Wellington Ave. approx. 7200 sq. ft. level, easy to build, services available. Offers on reduced price of $14,900 considered. For information on above properties please call:
382-9191 HERB McDANNOLD
384-6768.
THE PERMANENT

SHAWNIGAN LAKE
WATERFRONT HOME
This 2 bedroom log and cedar home is on 2.7 acres has 400 feet of waterfront in a very sunny secluded setting. Fully insulated for year round use. Separate guest cabin and garage. Asking $129,500. Let me show you this super summer retreat.
CHES HAYS Royal Trust.
384-8001 or Res. 721-3727

NANOOSE PENINSULA
ARBUTUS PARK ESTATES
70 lots for sale — 18,000 sq. ft. of wooded privacy. Near beach, parks and marina. Priced from $12,500 to $17,000. Good terms available. For further details, contact:
Don Fraser Allan Armstrong
758-9975 468-7628
BEACH REAL ESTATE LTD.
468-7628

5 ACRE LOTS AT NANOOSE BAY 11 miles north at Nanaimo, reduced from $35,000 to $28,500. Paved roads, hydro and phone in, well water. Phone collect to Duncan, 746-6845 or Cobble Hill 753-5902. Sold direct by owner.

CENTURY 21
MILLER-WARDER LTD.
52 Cavan Street
Nanaimo, B.C., V9R 2V1
NANOOSE BAY
5-acre lots from $26,500. A great location with view over Nanoose Bay and the Islands. Lightly wooded and park-like — just a lovely place to call home. 10 min. north of Nanaimo. To view these please phone Frank Warder 753-1157, or evenings 753-7978.
HALF ACRE LOTS
QUALICUM AREA
$7,500-$9,900
Never again will you be able to buy a beautifully treed half acre at these prices. Invest now for retirement and use in summer for recreation. Only 5 miles north of Qualicum Beach, 105 miles from Victoria, close enough for weekend use.
For the above call Hank Van Rossum at 753-1157 or eves. 754-5473, collect.
WATERFRONTAGE
Yellow Point Ladysmith area. Buy now for summer recreation. Hard to find waterfront lots. Southern exposure or 3 waterfront homes on acreages. Call George Nash at 753-1157 or eves. 732-2545, collect.
SEAFRONT HOME
280 ft. of beautiful beach, no bank. 1½ acres. 4-bedroom home. Price $120,000. Call Sandy Miller, 753-1157, or eves. 753-4270, collect.

DUNCAN, 2-BEDROOM, MODERN home, $34,900. 598-8152 Victoria.

285 UP-ISLAND PROPERTIES

BY OWNER 5 ACRES COWICHAN Lake North Shore waterfront, year round 2 bedroom cottage with all facilities, partly furnished, asking $65,000 open to offers. 595-5179, 749-3673.

MARBLE BAY ROAD
LAKE COWICHAN
Furnished 2-bedroom mobile on approx. ½ acre, good well, utility shed, garage; 1 block to water access. $26,000. 386-9474.

SHAWNIGAN LAKE COUNTRY Club, 80x115 ft. lot close to clubhouse and ready to build. Water mains. Use of beach and all facilities. MLS. $14,900. 656-4000, 656-2427, S.P.P. Ltd.

QUALICUM BEACH, DOUBLE lot, 4-5 acre, secluded, 1½ bedrooms, refurbished cottage, separate garage, fruit trees. $38,500. 592-6964.

RECREATION CABIN ON TREED ½ acre. Bowser area, near beach, marina, hydro, water, $17,975. 479-1203.

SPELL
IT
OUT
When you have something to sell, the easiest way to find a buyer is to spell it out in print! You do that by placing a low-cost Classified Ad in the newspaper, telling our readers what you have to sell. We'll help you Give us a call today. at 386-2121.

285 UP-ISLAND PROPERTIES

PARKSVILLE
1. Land. Potential subdividable into 6 lots. Zoned Res. Clear Title. Serviced. Pym-Blenkin and Forsyth Rd. $45,000. ML 32042.
2. 41 ha (1.08 ac.) Zoned Rural. Clear Title. Flat and treed. No buildings. Well. Fronts on Drew Rd., near Waterworks. $17,000. ML 32045.
3. Land. 5-26a (13 ac.) classed wild. Clear Title. Possible to subdivide small portion. French Creek runs through. Located Drew Rd. and E&N Rly. R-W. $55,500. ML 32043.
4. Land. 12.5 ha (30 ac.) classed wild. Clear Title. Treed with view, French Creek runs through. Located Drew Rd. and south of E&N Rly. R-W. $75,000. ML 32044.
385-3435 Dennis Wagner 595-2557
P. R. Brown & Sons Ltd. Ltd.

PARKSVILLE — 3 FULLY SERVICED lots, $13,900 each. 477-3567 or 479-7361.

290 FARMS FOR SALE AND WANTED

22 Beautiful Seaview Acres
Within Town Limit, on Hydro and Water (and proposed sewer line) AND in area of proposed 2 acre Sub. Div. Min. Set up for profitable sheep-horse or cattle operation. Realistically priced. For details call B. Hutchinson 479-8429 and 479-1667.
J. H. Whittome and Co. Ltd.
Royal Oak Branch

FOR SALE, 133 ACRE FARM, cattle and machinery, North Cowichan area, excellent development potential. 479-7565.

MINI FARM FOR SALE, MCKENzie and Blenkinsop. Will trade for older home, offers. 477-9241.

293 GULF ISLAND PROPERTIES

SALT SPRING ISLAND
THE BEST OF ALL POSSIBLE WORLDS can be found here in sunny Vesuvius. TAKE A SPRING BREAK and spend the day with us viewing these attractive homes.
VACATION YEAR-ROUND — In this delightful 2-level modern home ideal for family or retirement home set in ½ acre of gardeners paradise. Special features incl. full-length sundeck overlooking sweeping ocean and mountain views. Roman brick Heatilator FP. 3 Brs. 2 Baths, hobby and workshop space.
ONLY STEPS FROM BEACH — Modern 2-storey seaview home in sparkling Spanish design surrounded with nearly 1 acre of lawn and garden. Lots of room for summer guests in full high lower level.
WRITE FOR BROCHURES
PEMBERTON, HOMES LTD. Gulf Is. Branch, Box 929, GANGES. 537-5568.
ANN FOERSTE R537-5156 (Res.)
DALE NEILSON 537-5161 (Res.)

NORTH PENDER ISLAND
WATERFRONT
$175,000
2400 feet of ocean front, 21 treed elevated acres.
PLUS . . . 5 acres . . . containing a well-maintained older home with a 40 foot veranda with westerly exposure and spectacular ocean views. Main beach is 250 feet wide with light gravel and shallow water extending to sand beds. Clam digging amidst almost total privacy. First time available for sale in 25 years.
BRENT D. EWING
386-6424 658-5661 Res.
Bayshore Realty Ltd. Ltd.

SALTSPRING LAKEFRONT
4 acres plus of waterfront on Cusheon Lake between Fulford and Ganges. Modern 4-5 bdrm. home with waterviews from nearly every room. Six rental units to help with the mortgage and the nicest beaches for swimming in privacy. MLS 31735 $189,000.
TERRY SMOLLETT 386-3494 (24 hrs.)

CENTURY 21 Western Homes
1037 Cloverdale Ave. 386-3494 (24 hrs.)

SATURNA ISLAND
$75,000
2 lots. Cottage. Workshop Water and Electricity. Boat ramp started. Garden. Fronts on Tumbo Channel. Clear Title. ML 30053.
385-3435 Dennis Wagner 595-2557
P. R. Brown & Sons Ltd. Ltd.

SALT SRING ISLAND
4 treed lots, halfway between Fulford and Ganges. 1.94 acres to 12.7 acres. Water on 3 lots. hydro on road. Try your low down or trade on asking of $19,500 to $34,900.
388-5258 DAVID BILLINGHAM
598-6029
Cedric Steele Realty

SAN JUAN ISLAND, WASHINGTON
Prestige area, 5 wooded Marine View Acre Parcels from $23,500. Call collect (206)378-4104 or write BAYSHORE REALTY INC., P.O. Box 1057, Friday Harbor, Wn.

SALTSPRING ISLAND
One third acre lot, water, power and cable T.V. available close to shopping. $11,000.
386-3231 Don Mills 478-6139
Duncan office 746-4175 Edith Williams.

32.25 ACRES, ON BEAUTIFUL Bedwell Harbour, North Pender Island. Approximately 1300' waterfrontage, $5,000 per acre. Substantial discount for cash. For sale by owner. Victoria press Box 595.

GABRIOLA ISLAND
Well treed 10 acre lot, fronting Horseshoe Rd. Power. $45,000. 112-263-9079 (Vancouver).

½ ACRE LOT ON GABRIOLA Island, $6,000. 592-7047.

294 MAINLAND AND OUT OF PROVINCE

RANCH: 760 DEEDED ACRES, good gravel access road, approx. 225 acres broke, part of remainder grassy parkland, good soil. Large, clean year-round creek. Mostly fenced and cross-fenced. Large cabin, corrals, other buildings. Phone installed. Power available. Good adjoining 320 acres grazing lease on creek available. Unit price $190,000 or will divide into smaller lots. Write E. F. Waite, General Delivery, Fairview, Alberta T0H 1L0 or phone 403-494-2450.

FLORIDA! INCREDIBLE BUT true! Bradenton-Sarasota area. Condo for sale. Minutes from airport, beach, shopping, golf, Pool, tennis. (1 year free maintenance). 1 bedroom $22,900; 2 bedroom $27,900. 20% down, 9½%, 29 years. Write Dale A. Trusty, 4705-5th St. W., Apt. 100, Bradenton, Fla. 33507. 813-756-8761. I will pay your flight if you buy.

MOBILE HOME PARKS, SHOPping centres, office and industrial building are among our offerings. Write or call collect and indicate your needs. We will find it for your express purpose. Real Estate Services, Division of F.H. Realty, Inc., 515 116th Avenue N.E. Suite 106, Bellevue, Washington 98004. Phone (206) 454-6584.

RANCH — 2500 DEEDED ACRES, good soil, mixed farming land with year round creek and dugouts. Good 3,000 acres adjoining lease available. Good access roads. 30 miles northeast from city of Fort St. John, B.C. Price, $250,000. Phone 474-2513, Victoria, B.C.

64 ACRES
12 miles west of Smithers, B.C. on highway 16, access road, year round creek, virgin timber. Offers 382-9558 or 595-3094.

TRADE THROUGH CLASSIFIED
DIAL 386-2121

Deaths and funerals

305 DEATHS and FUNERALS

BARER — Michael L., at Royal Jubilee Hospital Friday, April 7, 1978, 84 years. Resident of Vancouver for 50 years, well known and highly regarded in Kerrisdale business community since 1935. Predeceased by son Harry in 1943. Survived by his wife, Fanny, son Ralph, daughter Thelma, and 9 grandchildren.
Funeral Service from Schara Tzedeck Chapel, 3642 West Broadway, Vancouver, at 12 noon, Monday, April 10, Rabbi W. Solomon officiating.

BAXTER — On April 4, 1978, after a brief sudden illness, in Ottawa Civic Hospital, Arthur Moody Baxter, Lt. Commander, R.C.N. (Retired), and managing director in Postel Ministry, Ottawa. He was a Victoria resident of many years, being past president of Victoria Short Wave Club, Victoria Gun Club and Naval Yacht Club.
Funeral services took place April 6, 1978, in Ottawa.

CHAN CHUNG — In Victoria, B.C., on April 3rd, 1978, Chan Chung, aged 92 years, late of 656 Fisgard Street, born in China and a resident of Victoria for many years. He leaves his family in China and Malaysia.
Funeral services will be held on Wednesday, April 12th at 1 p.m. in Hayward's Thomson & Irving Funeral Chapel, 1625 Quadra St. at Balmoral followed by interment in the Royal Oak Burial Park.

COLE — Suddenly on April 4, 1978, Margaret, beloved wife of Reginald T. Cole of Victoria and formerly of Edmonton, aged 77 years.
Funeral service Tuesday, April 11th at 10 a.m. in the Chapel of First Memorial Services, 4725 Falaise Drive, Very Rev. J. L. W. McLean officiating. Interment in Royal Oak Burial Park. Arrangements through First Memorial Services Ltd.

COOK — On April 6th, 1978, Ivy Gladys, beloved wife of David T. Cook of 3558 Richmond Rd., Victoria. Aged 67 years. Survived also by her mother Mrs. Florence E. Jones, Victoria, 3 daughters: Mrs. Sylvia L. Klippenstein, Vancouver; Mrs. L. Gave Boyd, Calgary, and Mrs. Lynette F. Smallwood, Victoria; and 6 grandchildren.
Funeral service, Monday, April 10th at 1 p.m., in the Chapel of First Memorial Services, 4725 Falaise Dr. Cremation. In lieu of flowers donations to the B.C. Cancer Society would be appreciated. Arrangements through the Memorial Society of B.C. and First Memorial Services Ltd.

GREEN — Captain Calvin H. G. Green passed away on March 21, 1978, in Kelowna, after a lengthy illness. He leaves his wife Barbara, in Kelowna; two sons, Daniel in Kelowna and Calvin, with daughter-in-law Ann and three grandchildren, Clint, Keith and Sally in Vancouver. He also leaves his mother, Mrs. Viola Wilson, and a brother, Captain Vern Green and family in Victoria. Born in Vancouver March 23, 1911, Captain Green spent 48 years in the marine industry in British Columbia, including 15 years as master with the Kingcome Navigation Co., and 23 years as a British Columbia coast pilot. He moved to Kelowna on his retirement in 1975. Captain Green was chairman of the Corporation of the British Columbia Coast Pilots for several years and was active as president of the Little Mountain American Little League during his years in Vancouver. He was a member of the Landmark Lodge 128 A.F. and A.M. and also the Canadian Merchant Service Guild.
Following cremation in Kelowna a memorial service will be held in St. Giles United Church, 305 41st Ave., Vancouver, B.C., on April 14, 1978, at 11 a.m., with the Rev. Ron Atkinson officiating. Flowers gratefully declined. Donations may be made to the B.C. Cancer Society.

LAUNDER — In Victoria on April 6, 1978, Henry J. A. Launder, aged 58 years, of 878 Kindersley Rd. Born in England and a resident of Victoria for 18 years. He is survived by his loving wife Mary; son John and daughter-in-law Carol; grandson Gregory, granddaughter Teresa, all of Victoria; brothers, James and Robert of Vancouver; sisters, Ellen of Lemsford, Sask., and Margory of Vernon. He had been an employee of H.M.C. Dockyard for many years.
Funeral service in McCall Bros. Chapel, Johnson and Vancouver Sts. on Tuesday, April 11 at 3:15 p.m. with the Rev. P. Ross officiating, followed by cremation. No flowers by request. Donations, if desired, may be made to the Heart Fund, 1008 Blanshard St.

MOUNTAIN — In Victoria, B.C., on April 5, 1978, Mrs. Effrey Christine Mountain, aged 39 years, born in Kingcome Inlet, B.C., and a resident of Victoria for the past 10 years; late residence, 3-651 Constance Ave. She leaves her sons and daughters, Robert, Marilyn, Herbert, Johanne and Sam; her father, Mr. Samuel Webber and family.
Service in the Anglican Church, Alert Bay, B.C. Interment in the Alert Bay Cemetery, Alert Bay, B.C. Arrangements by the Sands Mortuary Limited.
SANDS—VICTORIA

QUIGLEY — Passed away in Victoria, B.C., on April 6th, 1978, Miss Florence Phyllis Frances Quigley in her 75th year of 336 Simcoe Street. Miss Quigley was born in London, Ontario, and was a registered nurse. She leaves a cousin Mrs. Gordon Kidd of London, Ont.
Funeral services will be held on Tuesday, April 11th at 2 p.m. from the Spencer Memorial Chapel, Metropolitan United Church, Rev. A. E. King officiating, followed by cremation. Hayward's Thomson & Irving in care of arrangements.

ROBINSON — On April 6, 1978, Montagu, beloved husband of Joyce Robinson, of 102-2100 Richmond Ave., Victoria, aged 61 years. Survived also by two sons, Mark, Trinidad, Bruce, Windemere, B.C.; one daughter, Mrs. David (Jan) Finch, Nairobi; two grandchildren; his mother, Mrs. F. Robinson, Surrey, England; one brother, Philip, London, England.
Memorial service Tuesday, April 11 at 3:30 p.m. in Royal Jubilee Hospital Chapel, Rev. H. Mortimer officiating. Cremation. In lieu of flowers donations to the B.C. Cancer Society would be appreciated. Arrangements through the Memorial Society of B.C. and First Memorial Services Ltd.

STEVENS — Suddenly on April 7, 1978, in Victoria, Mr. Morice T. Stevens of 1900 Mayfair Dr., A resident here for 10 years, formerly of Calgary, Alta. He leaves his loving wife, Eleanor; one daughter, Mary, and son-in-law, Richard Knowles, of Edmonton; two grandchildren, Jacqueline Raylene and Richard Paul Stevens; six brothers, three sisters, all in the U.S.A. He was a member of the Victoria Golf Club, served B.A. (Gulf) Oil Co. for 36 years, and volunteered as a consultant with the Canadian Executive Services Overseas in the Philippines.
Funeral service in McCall Bros. main chapel, Vancouver and Johnson Sts., on Tuesday, April 11 at 2 p.m., followed by cremation, Rev. Canon Charles P. Bishop officiating. Flowers are gratefully declined. Friends so desiring may make donations to the Heart Fund, 1008 Blanshard.

SUTTON — On April 6, 1978, at Glenwarren Private Hospital, Mr. David S. Sutton, aged 84 years, of 943 Hampshire Road. Born in Nonington, Kent, England, a resident here since 1919. He leaves his loving wife Mary; one son, John D., and daughter-in-law Muriel in Victoria; one brother in Kent, England; nephews and nieces; also his sister-in-law, Miss Ada Daly of Victoria. He served overseas with the 103rd Battalion in World War One.
Funeral service in the FAMILY CHAPEL of McCall Bros. with the Ven. Arch. H. J. Jones officiating, on Tuesday, April 11, at 1:15 p.m., followed by cremation.

305 DEATHS and FUNERALS

TAYLOR — Suddenly in Victoria General Hospital, on April 5th, 1978, Mr. Nelson Raymond Noel Taylor, age 62 years. Born in Moose Jaw, Saskatchewan and a resident of Happy Valley, B.C. for the past 25 years, late residence, 975 Latoria Road. He leaves his loving wife, Laura, at home; 2 daughters, Betty Taylor, Victoria, B.C.; Evelyn Taylor, at home; 1 grandson, J. J. Taylor; 3 brothers, Ronald, Duncan, B.C.; Gordon, Buffalo Narrows, Saskatchewan; Thomas, Saskatoon, Saskatchewan; 2 sisters, Mrs. G. L. (Vivian) Davis and Mrs. B.C. (Dorothy) Easton, Ladysmith, B.C., Mrs. D. H. (Joyce) Reeves, Nanaimo, B.C. Mr. Taylor was a member of the Juan de Fuca Senior Citizens.
Services in Sands Funeral Chapel of Heather, Colwood, B.C. on Monday, April 10th, 1978 at 11:00 a.m. Rev. David R. Sliven officiating. Interment at Hatley Memorial Gardens. Flowers gratefully declined. Donations may be made to B.C. Heart Foundation, 1008 Blanshard Street, Victoria, B.C.
SANDS — COLWOOD

WOLOSCHUK — In Sidney, B.C., on April 6, 1978, Mr. William Woloschuk, age 65 years. Born in Fort Pelly, Sask., resident of B.C. since 1942, late residence 2273 Bradford Ave., Sidney, B.C. He leaves his wife, Anna Margaret, at home; sons and daughter-in-law, Bill and Vera Woloschuk, Edmonton, Alta., Eddie and Betty Woloschuk, Victoria, B.C., John and Sandria Woloschuk, Downsview, Ont.; daughters, Miss Eva Woloschuk and Mrs. Roy (Mary) Baldwin, Victoria, B.C.; grandchildren, Wendy-Mae, Wayne, Warren, David, Loretta, Brian, Dean and Leanne; brothers, Peter, Vancouver, B.C., and John, Victoria, B.C.; sisters, Mrs. William (Mary) Pakuluk, Mrs. Nellie Andrews, Mrs. Pauline Krill, Victoria, B.C., Mrs. Annie Burkatsky and Mrs. George (Enid) Dietrich, Sask.; many nieces and nephews. The late Mr. Woloschuk was former owner of Langford Lake Store.
Service in the Sands Mortuary Ltd., Memorial Chapel of Chimes on Tuesday, April 11, 1978, at 11 a.m., Rev. A. Calder officiating. Interment in Hatley Memorial Gardens. Those so desiring may contribute to the G. R. Pearkes Clinic for Handicapped Children, 3970 Haro Rd., Saanich, B.C.
SANDS - VICTORIA

308 CARDS OF THANKS

We wish to express our sincere appreciation and thanks to all our relatives and friends for their kindness and sympathy in the death of our beloved wife and mother, Hazel Ward. Special thanks to the pallbearers, Sands Funeral Chapel and the Rev. John Vickers for his comforting words. Husband Len, sons Harold, Stanley Ward.

LAUNDER — It is with respect and gratitude that we wish to thank Drs. Smith, Brownlee, Weir, Gerry, Dawlings, and their colleagues along with all the nurses in I.C.U. for their consideration and tender care to Harry Launder during his stay at the Royal Jubilee Hospital.
Mary, John and Carol Launder.

309 IN MEMORIAM

FRY — In loving memory of Henry Fry, who passed away April 9, 1977, Duncan, B.C.
Although today it's been a year
Since the Lord called who He had,
There's still sadness and many a tear
For the dear person close to me, my "Dad".
I know the Lord did the best
When he took you away from me that day,
For my mind knows you're safe at rest
And in my heart you'll always stay.
Always thought of and lovingly remembered by his daughter and grandchildren Yvonne Egan and children.

FRY — Henry T. (Red), April 9, 1977, and Gilmor, John B. (Jack) Feb. 14, 1977.
The call was sudden,
Their loss sincere,
Little we thought,
Their end so near,
God took them home.
It was His will,
But in our hearts,
They liveth still.
—Sadly, but lovingly remembered. Mom Hamilton and families.

FRY — In loving memory of Henry T. Fry, Who passed away suddenly April 9, 1977.
"Life has many a hardships, we must take many a fall, But to lose someone close, is the hardest to take of them all."
Always remembered by Edith and Family.

McCLURE — In loving memory of mother, Susan Agnes McClure, who passed away April 9th, 1962 and Dad, John Allison McClure, who passed away May 22nd, 1950. Always remembered by their daughter, son-in-law and Granddaughter.

HANSEN — In loving memory of a wonderful husband, dad and granddad, Erik V. Hansen, who passed away from us on April 10, 1970.
A wonderful husband, father, grandfather laid at rest,
For each of us he did his best.
His place on earth no one can fill:
We miss you, Dad, and always will,
Although we smile and make no fuss,
Always remembered by us.
—Mom, Jack and Joan, Jerry and Denise, and grandchildren.

HANSEN — In loving memory of our dad and granddad, Erik V. Hansen, who passed away April 10, 1970.
To hear his voice and see his smile,
To sit and talk with him awhile, awhile,
To be together in the same old way,
Would be your dearest wish today.
—Always remembered by Jack and Joan, Mike and Valerie.

PATTERSON — With fond, loving and unforgetful memories of our young friend and team-mate Brent Ace Patterson, from those who were honored to be able to play hockey with him, sharp blades and straight shooting, Brent. Never to be forgotten.
—Saanich Jr. B. Braves.

PLAYSTED — Harold H. (Herb) In memory of our beloved Dad who passed away April 6, 1975.
Loves greatest gift, remembrance
Your sons, Chris and Gary.
Remembrance is a gold chain
Death tries to break, but all in vain
To have, to love and then to part
Is the greatest sorrow of one's heart
The years may wipe out many things
But this they wipe out never
The memory of those happy days
When we were together.
Your loving wife always June.

THEY SHALL GROW NOT OLD AS WE WHO ARE LEFT GROW OLD. AGE SHALL NOT WEARY THEM, NOR THE YEARS CONDEMN. AT THE GOING DOWN OF THE SUN, AND IN THE MORNING, WE WILL REMEMBER THEM.
WITH GRATITUDE. SANDS

310 FUNERAL DIRECTORS

McCall's

TUESDAY
BALMER, Pastor Frederick Thomas
11:00 a.m.—FLORAL CHAPEL
SUTTON, Mr. David Stone
1:15 p.m.—FAMILY CHAPEL
LAUNDER, Mr. Henry John Alfred
3:15 p.m.—FLORAL CHAPEL
TO BE ANNOUNCED
STEVENS, Mr. Morice

McCALL BROS.
Floral Funeral Chapels
385-4465

Hayward's (B.C. Funeral Co.)
Thomson & Irving
Funeral Chapels
1625 Quadra St.
386-3505

310 FUNERAL DIRECTORS

Sands

COMMUNITY CHAPELS DEDICATED TO SERVING Vancouver Island Families
—SENSIBLE PRICES
REMOVAL and SERVICE ARRANGEMENTS
Covering Vancouver Island
—INTERNATIONAL FLIGHT CARE
Specializing in forwarding to and from anywhere
—WORLD WIDE FUNERAL INFORMATION SERVICE
Cable "Mortuary Victoria"

Your seven community chapels

VICTORIA	388-5155
SIDNEY	656-2932
COLWOOD	478-3821
DUNCAN	746-5212
LADYSMITH	245-2331
NANAIMO	753-2032

We Care About Vancouver Island Families.
Sands

CUNNINGHAM FUNERAL CHAPEL
1155 FORT ST.
Phone 384-5512 or 384-8626
Offering dignified moderate service for all. Geo. S. Cunningham, owner, manager.

FIRST MEMORIAL SERVICES
Serving the Public and Exclusive Undertakers for the Memorial Society of B.C. 458-5244.

311 MONUMENTALS

MORTIMER'S
Monumental Works
FOUNDED 1877
709 KINGS RD. (at Douglas)
383-6421

STEWART MONUMENTAL Works Ltd.
ESTABLISHED 1896
Marble fireplace and tabletops
Memorial of Distinction
1403 May St. 384-3452

313 MISCELLANEOUS

IN MEMORIAM DONATIONS
to be used exclusively for
CANCER RESEARCH
should be directed to
CANADIAN CANCER SOCIETY
937 Caledonia Ave., Victoria

SPELL IT OUT

When you have something to sell, the easiest way to find a buyer is to spell it out in print. You do that by placing a low-cost in the newspaper, telling our Classified A readers what you have to sell. We'll help you Give us a call today. at 386-2121

LUNDS
926 FORT ST.
AUCTION
TUESDAY, 7 P.M.
"NORDHEIMER" MAHOG.-CASED PLAYER PIANO (Full Steel Frame)
BEAUTIFUL MAH. CHIPPENDALE-STYLE DINING STE.
10-PCE. BLOND MAH. DINING STE.
MAPLE DINETTE AND CORNER CABINET
CHINA CABINETS
PORTABLE BARS
CHESTERFIELDS
CHESTS, DRESSERS, BEDS, DESKS,
T.V.'s & STEREOS
DOCTOR'S SCALES
EXERCISE BIKE
10-SPEED BICYCLES
BABY CRIB
CHEST DEEP FREEZE
FISHING RODS
4'x8' POOL TABLE AND ACCESSORIES
CHINA, GLASS PAINTINGS JEWELRY ON VIEW
Monday & Tuesday
LUNDS AUCTIONEERS & APPRAISERS PHONE 386-3308

NOTICE OF APPLICATION FOR CHANGE OF NAME

NOTICE is hereby given that an application will be made to the Director of Vital Statistics for a change of name, pursuant to the provisions of the "Change of Name Act," by me: Ethel Haynes McCullagh of 4767 Timber Place, Victoria, Y8Y 2L6, in the Province of British Columbia, as follows:—
To change my name from Ethel Haynes McCullagh to Carrie Lee Christensen.
Dated this 6th day of April, A.D. 1978.
ETHEL McCULLAGH

NOTICE TO CREDITORS AND OTHERS
ESTHER MARGARET SIMENOFF, also known as ESTHER MARGARET SEMENOFF, Deceased
NOTICE IS HEREBY GIVEN that creditors and others having claims against the estate of ESTHER MARGARET SIMENOFF, also known as ESTHER MARGARET SEMENOFF, deceased, formerly of 5221 Cordova Bay Road, Victoria, B.C., are hereby required to send them to the undersigned Administratrix at Suite 305, 1020 Government Street, Victoria, B.C., V8W 1X7, on or before the 10th day of May, 1978, after which date the Administratrix will distribute the assets of the said estate among the parties entitled thereto, having regard only to the claims of which she then has notice.
GWENDOLYN LOIS DOW
Administratrix
CAMPBELL, DONEGANI & WOOD
Solicitors

KILSHAWS
1115 Fort St.
AUCTION
Estate and Consigned
FINE FURNISHINGS
FRIDAY, 7 P.M.
Several Interesting Antique Pieces
British India & Broadloom RUGS
Provincial and Modern CHESTERFIELD STES.
3 Attractive DINING SUITES
Bedroom furnishings
Rockers
CORNER CABINETS
Carved Oak Shelves
Butlers Tray etc.
G.E. WASHER & DRYER
DEEP FREEZE
KILSHAWS AUCTIONEERS LTD.
384-6441
For your sale or cash guaranteed appraisal call
KILSHAWS

3 UNRESERVED EQUIPMENT
AUCTIONS

1 — PLANT CLOSURE
Denford Metals Ltd., 2010 Douglas St., Victoria, B.C.
DATE: THURS., APRIL 20 — 10 a.m.
PREVIEW: WED., APRIL 19 — 9 a.m.-5 p.m.
FEATURING Keetona 10' x ¼" Shear; Cleveland 10' x ¼" Brake; B.B. 6' x 18 GA. Shear; Chicago 10' x 16 GA. Brake; B.B. 8' x 16 GA. Brake; B.B. 4' x 18 GA. Brake; Power Rolls; Lockformer 22 GA. Button Lock; Lockformer 22 GA. Pitts. Lock; Lockformer 1019 Button Lock; 17" x 80" Lathe; B.B. 15L Punch Press; Auto Guide 952 Power Flanger; Glassmaster 2153B Cut. & Grvg. Mach; Benchmaster 10' Workbench; Bar Folders; Flangers; Beaders; Etc. WELD. EQUIP. — Miller Big 40; Hobart 300 amp Portable; Wire Feeds; 4 - 250 amp Welders; TRUCKS '74 F250 V8 4 spd; '74 F350 V8 4 spd.; '64 Merc Van; '69 Datsun PU CAR; '68 Ford Galaxie; INVENTORY — Sheet Stock; Angle; Etc. MISC — Compressor; Drill Presses; Rigid 535 Thrdr; Belt Sanders; C.O. Saw; Hilti Guns; Omark Guns; Nibblers; Shears; Misc. Hand Tools.

2 — BANKRUPTCY
Mitchell Sheet Metal & Steel Fab. Ltd.
1540 Columbia St. North Van, B.C.
DATE: TUES., APRIL 25 — 10 a.m.
PREVIEW: MON., APRIL 24 — 9 a.m.-5 p.m.
FEATURING Peddinghans 210A-13 Ironwkr 4 x 4 x ½ Cap.; Flagler Hscl Seamer; Wilcox 4' x 16 GA. Shear; Dietz 10" Metal C.O. Saw; Wells 850 Hor. Band Saw; Rigid 535 Thrdr; Sugimoto BS-12 Hor Bdsaw; WELDERS — 250 amp Port. Wldr.; 200 amp. Port Wldr.; Hobart 200 amp. Wldr.; 4 - T295 Hobarts Hobart TG 301 Wire Feed; Hobart TR 300; VANS 2 - '70 Ford Econo V8, Auto; '69 Econo; Int 12' Van; PICKUPS — '75 Jimmy 4 x 4; '74 F250 C.C.; '73 F250; 2 — '74 F100; '72 F100; '73 Courier; '69 F350; MISC TRUCKS —; '71 White Highway Trctr; '66 Ford Pole Hole Digger; '65 Dodge 20' Aerial Truck; '60 Int s/a Van; '59 Int. LIFT TRUCKS —Komatsu 4000 Lb.; Komatsu 2000 Lb. MISC EQUIP — Webster Comp; Drill Presses; Ped. Grders; Hilti Guns; Omark Guns; Skilsaws; Hand Tools, Office Equip. Etc.

3 — VOLUNTARY LIQUIDATION
Goldstream Rentals Ltd., 1610 Island Hway., Victoria, B.C.
DATE: SAT., APRIL 22 — 10 a.m.
PREVIEW: FRI., APRIL 21 — 9 a.m.-5 p.m.
FEATURING — '74 Yanmar Farm Tractor, 6 - 85 C.F.M. Ing. Rand Port Comp.; '72 85 C.F.M. Atlas Copco Port Comp.; 2 - 125 C.F.M. I.R. Port. Comp.; 140 C.F.M. Hydrovane Diesel 156 C.F.M. Jewback Diesel; 150 C.F.M. G.D. Diesel; 30 & 18 C.F.M. Port Comp. 6 - 2 - 10 C.F.M. Elect. Comp.; 2 - Stihl 08 Power Auger; Wacker Tampers; Jaegar Mixers; Power Trowels; TRUCKS & CARS — '71 Ken. C.O.E. Slpr. 290 Cum 13 spd; '75 Dodge PU; '74 Courier; 3 — '74 Mazda 808 Std.; '74 Cricket Auto; 3 - '68 Chevy II Auto; '66 Acad; Trailers; Etc. AIR TOOLS — Air Nailers; Chippin Guns, Pavement Breakers; Rock Drills. AUTO TOOLS — Pullers; Bat Chgrs.; Sanders; 6" Wood Jointer; Garden Tools; Drills, Hand Tools, Exercising Equipl Space Heaters; Jacks; Ladders; Paint Equip.; Pumps; Sanders; Power Saws; Vacuums; Household Equip., Banquet & Party Supplies, Office Equipment. Etc.

UPCOMING SALES — THUR., APR. 20, '78 — 10 A.M. — Machine Tools — Toronto, Ont.
SAT., APRIL 22 — 10 A.M. :— Goldstream Rentals, Victoria, B.C.
THURS., MAY 25 — 10 A.M. — Helco Forest Products, Prince George, B.C.
FREE BROCHURES ON REQUEST

MAYNARD'S
INDUSTRIAL AUCTIONEERS LTD.
1233 W. Georgia, Vancouver (604) 685-7378

NOTICE TO CONTRACTORS
SEALED TENDERS will be received by the undersigned for the construction of
PROTECTIVE SERVICES TO THE CAMOSUN COLLEGE LANSDOWNE CAMPUS
Drawings, specifications, forms of tender and detailed instructions to bidders are available to General Contractors at the offices of
ESNOUF NEILSON
SELNAR PARTNERSHIP,
Architects and Planners,
1115 Langley Street,
Victoria, B.C.
on or after 9:00 a.m. on Tuesday, April 11, 1978.
A returnable deposit of Fifty Dollars (50.00) is required for each set of drawings and specifications.
Tenders must be accompanied by a bid bond in the form prescribed, which binds the tenderer and the surety in the amount of Forty Thousand Dollars ($40,000.00) at the time of tendering.
A performance bond and a labor and material payment bond, each in the amount of 50% of the contract price in the form prescribed, must be provided by the successful tenderer prior to the award of the contract.
Certified cheques will not be accepted.
Tenders must be made out on the forms supplied by the Architect, addressed to the undersigned and delivered to the office of the Bursar, Camosun College, 1950 Lansdowne Road, Victoria, B.C., not later than 2:00 p.m., Thursday, May 4, 1978, in a sealed envelope marked — Tenders for Protective Services to Camosun College.
Tenders to be opened at a public meeting to be held in the Conference Room of Dunlop House, 1960 Lansdowne Road, Victoria, B.C., at 3:00 p.m. on Thursday, May 4, 1978.
Tenders must be good for thirty (30) days.
The lowest or any tender will not necessarily be accepted.
Bursar's Office,
Camosun College Council,
1950 Lansdowne Road,
Victoria, B.C.

NOTICE TO CONTRACTORS
SEALED TENDERS will be received by the undersigned for the construction of:
Metchosin Elementary School Addition,
611 Happy Valley Road,
Metchosin, B.C.
Drawings, specifications, forms of tender and detailed instructions to bidders are available to General Contractors at the office of Siddall Dennis Warner — Architects, 2659 Douglas Street, Victoria, B.C., on or after 2:00 p.m., Monday, April 10, 1978.
A returnable deposit of Fifty Dollars ($50.00) is required for each set of drawings and specifications. Tenders must be good for thirty (30) days. Tenders must be accompanied by a bid bond in the form prescribed, which binds the tenderer and the surety in the amount of THIRTY SEVEN THOUSAND FIVE HUNDRED DOLLARS ($37,500.00) at the time of tendering. A preformance bond and a labour and material payment bond, each in the form prescribed must be provided by the successful tenderer prior to the award of the contract. Certified cheques will not be accepted.
Contractor's attention is drawn to the clause in Instructions to Bidders on depository bids.
The lowest or any tender not necessarily accepted.
Tenders must be made out on the forms supplied by the Architect, addressed to the undersigned and delivered to the School Board offices not later than 4:00 p.m., Thursday, May 4, 1978.
Miss Marilyn Rudge,
Secretary/Treasurer,
School District No. 62,
2227 Sooke Road,
Victoria, B.C.
V9B 1W9

WAREHOUSE FOOD STORES
3475 QUADRA ST.
BURNSIDE PLAZA
877 GOLDSTREAM, LANGFORD
STOCK ON HAND ONLY
OPEN EVERY NIGHT 'TIL 9
SAT. 'TIL 6
OPEN SUN. 10 A.M. to 6 P.M.
We Reserve the Right to Limit Quantities.
Prices Effective Sun., Mon., Tues.
WAREHOUSE FOODS
COCA COLA 3 26-oz. bottles plus deposit $1
BACON Lean LB. 98¢
SLICED RINDLESS
PORK CHOPS Fresh Lean End Cut Grain Fed LB. 1.27
ROUND STEAK Grain Fed Lean Gr. A LB. 1.59
FANCY JUICY NAVEL ORANGES 4 lbs. 1.00
No. 1 COOKING ONIONS 3 lbs. 29¢
YORK Pink Unsweetened GRAPEFRUIT JUICE 48-oz. tin 69¢
TANG Orange Flavor CRYSTALS 4 3¼-oz. pkgs. 79¢
Libby's Red KIDNEY BEANS 3 14-oz. tins 99¢
Hostess POTATO CHIPS 225g 69¢

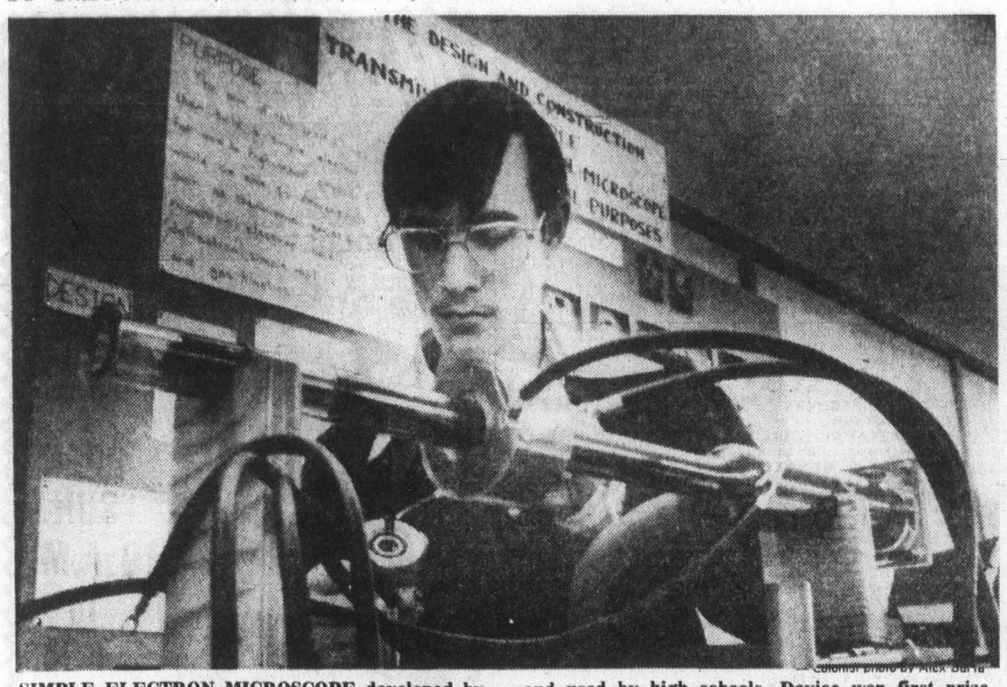

SIMPLE ELECTRON MICROSCOPE developed by Paul Hearsey, Grade 12 Belmont student, can be built and used by high schools. Device won first prize for its builder in senior division of science fair.

Unity body split by cash

MONTREAL (CP) — Unity groups and political parties which joined a pre-referendum umbrella committee to fight Quebec independence appear headed for disunity, with one of the groups refusing to return $265,000 it has received from Ottawa.

Maurice Sauve, president of the 120,000-member Quebec-Canada Movement, told a news conference Saturday following the group's annual general meeting that about 80 per cent of the 300 people in attendance voted to support the principle of receiving federal money, despite a request from the executive of the pre-referendum committee to turn it down.

"We are part of Canada, it's our government and we'll accept the money," said Sauve, who is vice-president of Consolidated-Bathurst Ltd., husband of federal Communications Minister Jeanne Sauve, and a former federal minister himself.

"We exist for unity, regardless of the referendum."

The dispute began when Union Nationale Leader Rodrigue Biron and several other provincial politicians said their parties might withdraw from the committee if member groups received money from Ottawa to fight independence in Quebec's proposed referendum.

Biron said the money to fight independence should come from individual citizens rather than from governments, and he accused Ottawa of interfering in Quebec affairs.

The Quebec-Canada Movement, created following the 1976 Quebec election by Michel Gratton, a Liberal member of the National Assembly, presented a balance sheet Saturday showing that in additon to the $265,000 federal grant it had raised $350,000 through memberships and contributions since its founding, and spent a total of $498,000.

COMING SOON
LEISURAMA '78

Arbutus student goes to top with oil-spill display at fair

Top prize in the Vancouver Island regional science fair, which concludes today, was won by Alexandra Rieche, of Arbutus junior high. The Grade 9 student won a trip to the national science fair, held in Sudbury, Ont., this year, for her exhibit evaluating various oil-spill cleanup methods.

Second prize was won by James Duffus in Grade 9 at Glenlyon, for his display on "The imperfect crystal." Schoolmate Tybring Hemphill, also in Grade 9, took third place with an exhibit on Globules—water gems. Fourth prize was won by Sharon Fordham, a Grade 11 student at Belmont High, for a study of ionizing radiation and its effects on chromosomes.

Senior division winner was Paul Hearsey (Belmont) for a display on the electron microscope. Second was Janet Graham (Pearson College) with Debby Tarry (Belmont) third.

Junior division winner was Dan Stevens (Glenlyon), followed by Paul DeMuth (Glenlyon), Fiona Murray (Norfolk House), and Mike Food (Glenlyon). Honorable mentions were won by Phillippe Moreau, John Mullin, Brad Forth, and Geoffrey Cairns.

In the elementary division, Kevin Inkpen (Rockheights) took first place, followed by Brenna George (George Jay), David Cowen (Monterey), David Goldie (Monterey), and Margot Perera (Monterey). Honorable mentions were given to Lisa Spilsbury, Carol Clark, Tim Ogden, and Richard Niezen.

The special award for scientific method went to Bita Erfanifar (Gordon Head). Adam Dewey (Monterey) won the award for communication ability, Paul Hearsey (Belmont) won the engineering and Spectroscopy Society awards, and Janet Graham won the Chemical Institute of Canada award. Youth Science Foundation Bookprizes were won by Carolyn Millard and Donald Swainson.

The science fair exhibits will remain on display until noon today in the Elliott Building at the University of Victoria.

Cancer soaring in Atlanta area

ATLANTA (UPI) — The five-county Atlanta metropolitan area has shown a "startling" increase in cancer cases over a five-year period, with Clayton County showing the steepest climb, according to Emory University researchers.

A study released Saturday by the Atlanta Cancer Surveillance Centre at Emory's medical school said Clayton had an 18 per cent rise while DeKalb had the lowest increase at seven per cent.

Dr. Margaret Child, director of the centre, said population and age changes were taken into account in the study.

"Because of the startling increases, we are using in our maps and tables the largest population estimates which give the lowest cancer rates," she said. Bladder and uterine cancers showed the highest overall rate increase — both 35 per cent higher in 1976 than in 1971 in the five-county area. Cancer of the cervix decreased by 29 per cent.

Awareness teacher in Victoria April 23

Ram Dass, the internationally-famous awareness teacher who makes fun of role-playing, including the role played by internationally famous awareness teachers, will be at the Empress Hotel in Victoria on April 23.

Ram Dass, formerly Dr. Richard Alpert of the psychology faculties of Stanford, University of California and Harvard, will be accompanied by musicians and discussing whatever comes to mind. Tickets will be $4 at the door, with proceeds going to the Hanuman Foundation which sponsors projects designed to enhance the spiritual quality of life, particularly for prison inmates and the terminally ill.

Ram Dass started the Hanuman Foundation in 1973.

In March, 1961, Alpert (Ram Dass) was a psychotherapist with the Harvard University Health Services, and ingested psilocybin, a consciousness-altering chemical.

The experience was a turning point in his life, and Alpert joined Timothy Leary and others in a research program on altered states of consciousness.

In 1967 Alpert went to India in search of men who might hold the "keys" to unlocking natural states of enlightenment. He found a holy man, Neem Karoli Baba, in the Himalayas, who instructed Alpert that year and gave him the name, Ram Dass.

Ram Dass
. . .makes fun

Ram Dass has since returned to India for further study, and practised various forms of yoga and meditation, particularly Karma Yoga (yoga of "doing").

He has lectured widely in the West, published several books and worked with prisoners and the terminally ill.

In talks he gave at the Menninger Foundation in 1970 Ram Dass said this about modern education:

"I visit and I see that prisons and schools are babysitting institutions so that we don't glut the labor market.

"A lot of what is being taught as Western education, is a total, phony hype, as everybody knows.

"It has nothing to do with anything. It's initiation rites, so you can play ball in the big league park, which has nothing necessarily to do with the big payoff.

"I think that we are realizing that education is a much more profound matter than the way we've been trivializing it through our schools of education, of which I used to be a professor . . ."

EXPECT A GREAT DEAL from CORNELL

SPRING TUNE-UP SPECIAL

15% DISCOUNT ON PARTS and LABOUR

Our factory trained technicians have the know-how to give your car the "PROFESSIONAL CARE" it should have

OFFER EXPIRES MAY 31

ALSO PRE-HOLIDAY AUTOMATIC TRANSMISSION SERVICE SPECIAL

Don't forget to tune up your transmission for summer. Includes:
- Labour
- Filter
- Gasket
- Fluid
- Adjustments
- Road test

SPECIAL $38.95

Keep that great GM feeling
WE USE GENUINE GENERAL MOTORS PARTS

PHONE SERVICE DEPT. 385-5777

CORNELL CHEV-OLDS-CADILLAC 3050 DOUGLAS ST.

LIVING IDEAS 78

Bauhaus takes a bow with sale prices on sofas and loveseats

Living Ideas '78 proudly features two sofa/loveseat combinations that exemplify the Bauhaus balance of function and design. Come in and see these refreshing new styles that add energy and excitement to their surroundings. You'll appreciate the unmistakable quality and outstanding value that make fashion furniture from Bauhaus belong in your comfortable lifestyle.

The beauty of Bauhaus at the Bay. On sale till Saturday 15.

a. Completely contemporary
summarizes the appeal of this tuxedo-style loose cushion design in Spectrum Walnut—durable cotton upholstery in a striking brown geometric pattern.
Sofa, Sale $479
Loveseat, Sale $379

b. Picturesque patchwork
describes the lively look of this sofa and loveseat. Loose cushion tuxedo styling in quilted brown and blue cotton upholstery.
Sofa, Sale $499
Loveseat, Sale $379

Furniture, Fourth

Hudson's Bay Company Enjoy it now. Use your Baycard. Telebuy 385-1311 Hudson's Bay Company

the Bay
HEARING AID CENTRE

Here you'll find the finest quality hearing aids by:
- DAHLBERG
- TELEX
- QUALITONE
- DANAVOX
- FIDELITY

Choice of models includes: Cros, B-Cros, Delta-Bi-Cros and 1-Ros for in the ear behind the ear, eyeglass and conventional body type.

Try our Rent-to-Purchase Plan

Also, you can purchase batteries and we service and repair all makes of aids.

C&C HEARING AID SERVICES
The Bay, Third Floor
1701 Douglas St., Victoria
Phone 385-4514 or 385-1311.

Hudson's Bay Company

24 HOUR SERVICE
ECTACHROME
E6 SLIDE FILM
and
DUPLICATE SLIDES
city photo
1227 Government 385-5633
Everything you'll ever need photographically that is
CAMERAS • PROJECTORS • DARKROOM • RENTALS

The Daily Colonist.

Vancouver Island's leading newspaper since 1858

No. 99 — 120th Year | Victoria, British Columbia, Sunday, April 9, 1978 | 15¢ Daily, 30¢ Sunday

Sunny, high 15

Weather Details on Page 2

'BLOWTORCH' LIKE 10 BILLION SUNS

PASADENA, Calif. (AP) — An object like a cosmic blowtorch with as much energy as 10 billion suns has been discovered in the distant universe, a spokesman for the California Institute of Technology said Saturday.

"There's an object that spews matter out in a long, tight jet, like a blowtorch," Dennis Meredith said, adding that the jet is six light years long.

A light year is the distance light travels in one year—about 5.88 trillion miles.

Meredith said the object was one of about a dozen huge jets in other galaxies but this one was "the best understood."

The energy of the jet is the equivalent of about 10 billion suns.

He said the findings by Caltech astronomers were published in the March 9 issue of *Nature Magazine*. Caltech issued a news statement Saturday on the discovery.

Meredith said the object was in a galaxy that already had another such blowtorch, 100,000 times larger. It was discovered last year.

He said the galaxy was about 400 million light years from earth, in the constellation Ursa Minor.

Meredith said the two jets together supplied energy to a huge cloud of gas, which lay outside the galaxy. The cloud, in turn, gave off radiation at radio frequencies.

"Astronomers are discovering more and more that galaxies are not just quiet collections of stars, but in some galaxies there are extremely violent processes going on in the centre," the Caltech spokesman said. "There are about a dozen of these huge jets known in other galaxies, but this is the best-mapped one so far."

Caltech astronomers Anthony Readhead, Marshall Cohen and Roger Blandford said they were unsure of the exact nature of the energy beam, but it might be a "supersonic free jet" somewhat like a jet engine's exhaust.

Cohen said one theory was that the energy was produced by a black hole, the gravity and spin of which would induce interstellar matter to fall onto its surface through a thin disk surrounding the black hole.

Black holes, thus far only objects of speculation in astronomy, are thought to be formed by the collapse of stars and gas to very high densities.

The jet was revealed through a process using huge radio antenna spaced large distances apart — in this case from California to Massachusetts — which, in effect, gave the scientists a radio telescope thousands of miles in diameter.

Israelis in bomb breach

Colonist news services

Israel used deadly American-made "cluster" bombs in its invasion of southern Lebanon in violation of arms agreements with the United States, the U.S. state department confirmed Saturday.

But, at least for now, no action is being planning against Israel and the U.S. intends to continue supplying Israel with weapons.

"We have confirmed that Israel used C.B.U.'s, Cluster Bomb Units, supplied by the United States in southern Lebanon," department spokesman Charles Shapiro said. "Israel has told us they were used exclusively against military targets."

Shapiro said the weapons, developed by the United States for use in Vietnam, were provided under the 1952 agreement with Israel that set forth restrictions in conformance with the Arms Export Control Act.

"I can't go into details of these restrictions," Shapiro said, "But Israel's use of the C.B.U.'s in its recent military operation in southern Lebanon was contrary to those restrictions.

"We are having discussions with Israeli govenment with a view to assuring that those restrictions will be observed in the future."

State Secretary Cyrus Vance told the Congress on Friday he was not recommending that the United States take action against Israel and Shapiro indicated the violation would not stop the U.S. from continuing to suppply arms to Israel. An official estimated at least $4 billion in U.S. arms were currently in the pipeline for the Israelis.

Under American arms control law, the Israelis were believed to have been restricted to using the devastating bombs only in the case of all-out war and against well entrenched targets.

The bombs are normally a cluster of explosive units that spray shrapnel over a wide area.

Evidence that Israel used the clusterbombs is visible at refugee camps, farms and hillside villages throughout the region. Some are still doing their lethal work, weeks after they were dropped.

On-the-spot inspections by correspondents found that the deadly cannisters, each filled with hundreds of tiny bombs, were dropped on areas from the Mediterranean coast in the west to the foothills of Mount Hermon in the east.

It was not possible to confirm independently how many casualties resulted from the cluster bombs or whether they were aimed at Palestinian guerrilla positions. But many landed on civilian areas.

An Israeli army spokesman in Tel Aviv refused comment Saturday on reports that cluster bombs were used in the invasion.

Guerrillas and Lebanese villagers said apparently two kinds were dropped, one that explodes on impact and an-

Page 2 — Cluster

'Drop humbug' on immigration

Colonist wire services

LEICESTER — Conservative party leader Margaret Thatcher told Britain's Labor government Saturday there should be "no more humbug" over the country's immigration policies.

The increasing number of non-white immigrants has become a major political issue, with Conservatives demanding that restrictions be imposed to stop the inflow.

"Let ministers accept that good race relations in Britain depend on ending immigration as we have known it in the last two decades," Mrs. Thatcher said in a speech to 2,000 delegates at a party conference in Leicester northeast of London.

She said Prime Minister James Callaghan's stand on immigration ignored the wishes of many Britons.

"So let's have no more humbug," she said. "Let ministers listen to the people for a change, instead of preaching at them."

Mrs. Thatcher spoke one day after deputy party leader William Whitelaw announced the Conservatives' proposals to drastically curb immigration.

There are about 1.9 million non-whites in Britain, or about three per cent of the population.

David Ennals, Labor's Social Services secretary, said Saturday that the Conservatives were trying to exploit the immigration issue for general elections that are expected to be held in the fall.

If the Conservatives win, Whitelaw said Friday, the party would develop a quota system to limit immigration into Britain by persons coming from all countries outside the nine-member European Economic Community. No figures were given.

The Conservative party came under fierce attack from non-white leaders, the governing Labor party and even one of its own MPs over controversial new proposals to slash immigration to Britain.

One Pakistani immigrant leader, Praful Patel, said he believed the non-white community would not hesitate in taking up what he described as "this racist and sexist policy" with the European Court of Human Rights.

Vishnu Sharma, president of a 10,000-member Indian Workers' Association in London, said: "The Tories are adding to the fuelling of racial hatred."

Page 2—Drop

Dice roll tells of shoplifting

By PAUL De GROOT

Colonist Reporter

At least 14 per cent of the population of Greater Victoria has shoplifted in the last year, according to the University of Victoria mathematics department.

The department took a survey during the university's open house last month, using dice and poker chips. Demonstrated by Dr. Bruce Johnson and Dr. Badahur Singh, the technique is used to get information on a sensitive subject while preserving anonymity.

The question asked visitors to the math department display was, "Have you committed a shoplifting crime during the past 12 months?"

Respondents were asked to roll a die and to shield the number from view. If they rolled a one or two, they were to put a red chip in a box. If they rolled a five or six they were to put a white chip in the box. If they rolled a three or four, they were to truthfully answer the question with a red chip if they had shoplifted and a white chip if they had not.

The laws of chance dictated that one-third of the respondents would put red chips in the box because of the roll of the die, while another third would put a white chip in for the same reason. A special formula showed that 13.9 per cent of the respondents had put red chips in because of shoplifting offences.

"I think the true proportion of shoplifters in our area is higher than 13.9 per cent since some people might still not answer the question truthfully, even when guaranteed anonymity," Johnson said. The technique was developed in 1975 to conduct a survey on abortions among a population with a high proportion of semi-literate people.

—Colonist photo by Alex Barta

Beerable elements

Post-exam hijinks at the University of Victoria found first-year arts and sciences student Paul Kouwenhoven relaxing in April shower on Saturday. But it didn't rain yesterday, you say? The liquid was beer, poured from bottles held by friends three storeys up on roof of residence.

Bank favors probed

The RCMP are investigating two senior bank officials in Victoria for allegedly receiving about $20,000 in kickbacks, a spokesman at the RCMP commercial fraud section in Victoria said Saturday.

The bankers are senior employees of two chartered banks in the city, the spokesman said. They are suspected of receiving secret commissions for carrying out certain favors for other businesses.

As of the weekend no charges had been laid, but the two bankers were advised Friday that they were being investigated.

The RCMP probe began about a month ago following a complaint by a private citizen who was not connected with the banking industry, the spokesman said.

The investigation is being carried out by Sgt. Steve Holotuk, head of the RCMP commercial fraud section.

Section 383 of the Criminal Code says anyone convicted of offering or receiving a secret commission or reward of any kind is subject to a maximum penalty of two years in prison.

BRITON LEAPS KNIEVEL

LONDON (Reuter) — Stuntman Eddie Kidd set a record Saturday for a motorcycle leap by soaring over 14 double-decker buses.

The 18-year-old Briton beat the previous record of 13 buses cleared by Evel Knievel of the United States in 1976.

Kidd made the leap—a distance of more than 45 metres—watched by 19,000 people at an old airfield on London's outskirts.

Kidd tried to do a 13-bus leap on his motorcycle two years ago but was knocked unconscious on landing when his machine touched the 11th bus, observers said.

Sunday inside

The Arts	36	Family	31-38
Background	5	Finance	6, 7
The Butcher	37	Names in the News	3
Bridge	46	Outdoors	38
Checkmate	32	Reporters Notebook	31
Classified	44-58	Sports	16-19, 21
Comics	42	Travel	22-25
Editorials	4	Week in Records	34
Entertainment	26, 27	Your Good Health	33

EEC LEADERS SET GOAL

COPENHAGEN (AP) — European leaders agreed Saturday on goals for economic recovery in the non-communist industrial countries and asked the United States and Japan to join the search for a concerted program.

"International economic stability depends on vigorous efforts in all industrialized countries to reduce dependence on imported oil," the heads of the nine European common market governments said in a statement issued at the close of a two-day meeting.

Danish Prime Minister Anker Joergensen, the conference chairman, said the U.S. oil and energy problem was "Europe's most vital issue" because it contributed to the weakness of the U.S. dollar. West Europeans worry about the fall of the dollar because it makes U.S. goods cheaper abroad, thereby cutting into their own exports.

British Prime Minister James Callaghan, at a news conference, said that if President Carter could get an energy bill through the U.S. Congress, "or if he takes action without the U.S. Congress reaching conclusions on energy conservation, this would help to reduce monetary disturbances."

Japan, the leaders said, must quickly cut its overseas earnings, which in the fiscal year ending last month exceeded spending by $13 billion.

The statement said the members of the Market, formally the European Economic Community, plan to evolve a "common strategy" by July, aiming "to reverse the present unsatisfactory trend in the community's economic and social situation" and contribute to "over-all international action to promote the world economic recovery."

Heads of the Market countries are to meet again July 6-7 in Bremen, West Germany.

Backyard rocket-maker on threshhold of success

SEATTLE, Wash. (AP) — It's not so easy making your own one-man rocket, says Richard Timewell, a former Vancouver resident who claims to be on the threshhold of success.

A silver demonstrator model of his Space Ranger stands in an office at Seattle's Boeing Field. It has a platform with liquid-propane rockets at each of the four corners.

"I am convinced that my product will be a viable alternative to the automobile," says Timewell.

"Some pilots walk by here, look at it through the window and shake their heads," Timewell says. "They say: 'You'll never catch me in one of those,' but I think aviation people are very conservative."

Timewell, 32, concedes that there are still some problems but claims he knows how to solve them.

One, for example, is the tendency of fuel lines to freeze between the tanks and the rockets.

Nonetheless, he says, about 50 Space Rangers already are being built in the United States from kits he has sold for $5,795 and blueprints at $97.50 apiece. A detailed packet of information and photographs, including a dramatic color poster, costs $7.95.

The orders came after Timewell's company, Space Ranger Corp., placed an advertisement in Popular Science magazine last winter.

Timewell says he had been called by a Swiss manufacturer asking to buy 50 Space Rangers and become a distributor.

He says he also has received inquiries from the Swiss national police, actor Clint Walker, a funeral home, utility companies with power lines running through remote areas and numerous physicians.

He says he moved here from his home in Vancouver last December because Canadian law does not allow individuals to build jet engines or sell kits for vertical-takeoff vehicles.

Under U.S. Federal Aviation Administration (FAA) rules, the vehicle must be built at least 50 per cent by the purchaser and is classified as experimental.

He estimates it could take as much as $2.5 million to get the Space Ranger certified as airworthy by the FAA. He says he's waiting to hear on requests for financing.

A former sheet-metal mechanic and real-estate broker, Timewell says it took him three years to develop the machine, and he has made hundreds of test flights since last August, the longest lasting about five minutes.

Because of the deafening roar created by the rockets, he says he tested the Space Ranger in remote areas.

He says he has hit a few trees and started a few small brush fires with the rocket flame. His brother broke a rib when the rocket crashed last fall, Timewell says, adding that he now plans to include a parachute with the craft.

"This machine doesn't glide at all if the power is gone," he observes. "It just drops like a rock."

DISCOVER CFAX 1070 TODAY

The Daily Colonist.

Section Two Sunday, April 9, 1978 Page 15

METRO TOYOTA
ESSO CAR CLINIC
TESTED USED CARS

Rest Haven, the little hospital at the end of the road

By PAUL De GROOT
Colonist Reporter

Rest Haven Hospital was built in the days before cold science ruled medical treatment. It was an age when fresh air, a view of the water, and grass and flowers under the feet were still considered therapy.

By those criteria, the 65-year-old building occupying a three-acre island in Tsehum Harbor at Sidney was fabulously sited.

From his office facing south, administrator Laurie Dunfield can see seals playing in the harbor. From the patients' day room, facing east, Mount Baker rises over Haro Strait. A peek out the nursery to the north reveals more of the harbor through the trees, and the operating room has a window looking out to the cove on the west.

It was originally a private club, built by a Dr. Gordon Cummings in 1912. During the first war it became a convalescent hospital for returning soldiers, and in 1921 the Seventh-day Adventist church bought it as a sanatorium. In 1930 it began functioning as an acute-care hospital.

The hospital served not only the Saanich Peninsula, but also the Gulf Islands, from which patients were taken by boat and landed at a wharf a few feet from the hospital entrance. In recent years, Dunfield said, the wharf was taken down, and patients were brought to the hospital by helicopter.

The building lives up to its promise inside, with spacious halls and high ceilings, but was not exactly suited for modern medical care. For one thing, the doors are too narrow to accommodate the beds, meaning that a patient being transferred from one room to another has to be moved onto a stretcher first.

The laboratory could have used more space, but even so it managed to handle more than 150,000 units of work a month, a healthy volume for a 59-bed hospital, Dunfield said.

The hospital will be closed by stages in the next week as a new 75-bed acute-care wing is opened at the Saanich Peninsula Hospital on Mount Newton Cross Road.

The transfer of operations has gone smoothly, Dunfield said. About 90 per cent of the staff will be moving to the new hospital to perform the same functions that they did in the old one. Dunfield himself, administrator at the hospital for the last three years, will take a job in the Seventh-day Adventist headquarters in Abbotsford.

The new hospital opens on Sunday. On Monday, a fleet of ambulances will move the patients from the old to the new hospital, and on Tuesday, a fleet of moving vans will take much of the equipment in the old building to the new hospital.

"There's a lot of nostalgia among the staff about the old building. Most are sad to close it down, but they are also happy to get into a new building," Dunfield said.

As for the building itself, the future is uncertain. Because of its age and the renovations which would have to be undertaken to use the hospital for some other form of health care, its use as a health facility appears to be ended.

The church is now negotiating with a number of potential purchasers for the site, which includes not only the three-acre island the hospital stands on but also another eight acres of vacant land on the adjacent mainland.

Walter Rogers, development secretary for the church, said a number of possibilities for sale of the site are being investigated, but no plans are definite yet.

The church would like to continue to serve the Sidney area's health needs in some manner, perhaps in intermediate or extended care, according to Dunfield. Funds from the sale of the existing site might be applied for that purpose, he said.

A relic among hospitals today

SAWMILL

Skills gained through college

NANAIMO — Malaspina College's close links with the forest industry in British Columbia have led to the development of a new program which will be offered for the first time later this month.

Applications now are being accepted for positions in the first two classes in the two-week Sawmill Training Program, which is being funded by the ministry of education through its special "marketable skills" budget.

Instructor for the program, which has classes starting on April 17 and May 1, is Jim Buckner, a Chemainus resident who retired recently after more than 40 years in the processing side of the forest industry.

"This is a very basic program for people coming to work in a sawmill for the first time", he said. "It has been designed to give them a practical understanding of what conditions are like in a mill and to eliminate much of the confusion that faces new recruits. Many of them are simply not prepared for the high noise levels and the often-confusing traffic patterns that experienced workers take for granted."

Adds Pat Wapple, dean of vocational instruction at Malaspina College: "The industry has given us every possible assistance in designing this program and we have been assured that a special effort will be made to find employment for all the graduates of the first two classes."

In addition to classroom lectures, the outline for the program includes visits to the CIPA Lumber Company's Nanaimo mill, to the Chemainus sawmill and to Harmac along with input from union and management representatives, the Workers' Compensation Board and Canada Manpower.

Initial response to the program has been most encouraging and it is anticipated that the remaining vacancies in the first two classes will be filled in a matter of days. Further information can be obtained from the Dean of Vocational Programs at the College, phone 753-3245, local 206.

—Ruth McKellar photo

Distinguished guest

Guess who came to dinner the other day? Captain Cook, of course, who attended Social Credit party's dinner-dance in Comox Valley. The well-known explorer was head table guest at this function, sponsored by Comox Social Credit.

North Cowichan firm on merger

DUNCAN — North Cowichan council has unanimously voted in favor of proceeding "as soon as possible" with an amalgamation referendum involving residents of North Cowichan and the city of Duncan.

Ald. Graham Bruce, proposing the motion, said: "I've always been a proponent of amalgamation. If nothing else, at least we would be doing away with one level of government. We in this area are heavily overgoverned."

Ald. Ron McKinnon, favoring amalgamation, said: "I'm a great believer in amalgamation. It should certainly be put to the people. They should have all the information before them and the vote should be held on June 17."

Ald. Margaret Robertson disagreed with the proposed makeup of the new council, which would have nine aldermen, some elected at large and some from a partial ward system.

She said: "A ward system leads to back-scratching. If we can't represent the whole municipality, then it's pretty bad."

McKinnon disagreed with Robertson's comments on the ward system. He said: "We practically have it right now. We have aldermen from Chemainus, Crofton, Maple Bay and the Southend. I think it's good for the people . . . they think they have their own representatives from these areas."

Robertson said she disagreed with the whole idea of ward systems.

She said: "I've been on council for a long time, yet I've never seen any discrimination from any member toward other areas. It just leads to more confrontation. I've seen it at work on the regional district and I utterly dislike it."

Ald. Rex Hollett, a well-known opponent of amalgamation, said he agreed with Duncan Ald. Mike Coleman, who had said that there would not be any savings if amalgamation took place.

"But I will go along with the vote, although I don't think this thing has a snowball's chance in hell of going through."

Ald. Dennis Hogan said there was no affinity between the people of the northern or southern sections of the municipality.

"In fact, I've found a lot of distrust."

He also said: "It's not the statistics, it's the attitude of the people that's going to get this through. But we must go through with the vote to get an expression of the people's opinions and not use amalgamation as a political ploy at every municipal election, as has been done during the past 10 to 15 years.

"In my opinion it would be more logical to have some form of bi-section of the municipality. Most people say let Chemainus go, but we want to keep the Crofton pulp mill. Financial considerations should not come into this matter."

McKinnon said that "parochialism had almost disappeared during the past six years. There used to be a lot between the north and south, but this has almost gone."

"I don't think there will be any great financial savings immediately, but over a five-year period, there will be. Our water and sewer systems are all ready to be integrated. We have to think of the future and forget the past."

Hollett said he was of two minds about going ahead with the vote.

"I think it's only the politicians that have been pushing for this amalgamation. I don't want to see amalgamation take place."

He also asked the various aldermen to reflect for one moment on whether Chemainus and Crofton would suffer from amalgamation.

"Just search your minds," he said.

"If it goes, I think you will have an awful cry from the Northend for a split from the municipality. The people in Chemainus will vote 75 per cent against amalgamation. I guarantee it."

Unfairness charged on Tsitika

CAMPBELL RIVER — A committee composed of representatives from labor, outdoor and student groups has been formed to oppose logging in the Tsitika watershed on north Vancouver Island.

Government plans call for the creation of a park in the Schoen Lake area and approval for the logging of 84,839 acres in the Tsitika watershed. A series of public meetings is planned for May to be held in Port McNeill, Campbell River, Kelsey Bay, Nanaimo, Victoria and Vancouver, seeking input for the resource plan.

The Tsitika Valley is the last stand of virgin timber on Vancouver Island. The valley has been under a logging moratorium since 1973, but government plans to allow logging in the area were announced last October.

After the decision was made to log the area the government established the Tsitika Integrated Resource Planning Committee, and it is under its auspices that the public meetings will be held.

The planning committee was originally comprised of representatives from logging companies involved — MacMillan-Bloedel, Rayonier Canada and Canadian Forest Products — the B.C. Forest Service, the fish and wildlife branch, federal fisheries and ecological reserves.

Representatives of the IWA, the United Fishermen and Allied Workers Union and one from concerned environmentalists were added later.

A press release from the pro-moratorium group is critical of the planning committee's actions to date and calls the series of planned public meetings "a sham."

It points to the fact that the committee held its first meetings as early as last August, but additional members representing labor and environmental groups were not added until February and March, "too late to have any fundamental input into the resource plan."

The release says: "Their main function, from the government and logging companies' perspective, is to give some respectability to the proposed cutting plan for the watershed."

The group says that from its inception the planning committee has been oriented to serve the economic priorities of the logging companies involved.

It says the format of the public meetings will not allow for open-forum type of discussion, but will constitute a one-sided presentation by the logging company-dominated committee.

The pro-moratorium group cites several examples to substantiate its claim:

- The first planning committee meeting was held in the boardroom of Canadian Forest Products, which symbolized the orientation and frame of reference of the committee.
- The meetings were confidential, and disagreements were not to be taken to outside groups.
- The logging companies are being reimbursed from public funds for expenses incurred in preparing their cutting plans for the Tsitika watershed.
- The planning committee refused to provide expenses allowance for private individuals representing groups appointed to the committee who are not part of the forest industry or the government.
- Outside environmental and labor groups were added to the committee eight months after forestry and government groups — too late to have a fundamental input into the plan.

The pro-moratorium groups says it supports the establishment of an independent committee to oversee and enforce any cutting plans, but demands the committee represent loggers, fishermen, conservation groups and the general public.

ISLAND LEGION HALLS

Vimy Ridge recalled

On April 9, 1917, the Canadian corps captured Vimy Ridge, and Saturday night in Legion halls across Canada survivors of the epic battle quietly reminisced as they attended annual Vimy banquets.

One of the largest gatherings on Vancouver Island marking the First World War battle was held at the Legion Hall in Courtenay where 20 Vimy veterans were guests of honor of the branch.

In Victoria, Thomas Baxter, 916 Soutgate Street, chose to stay at home and quietly leaf through his collection of memorabilia.

The former provincial highways department employee, now a spry 83, recalled that the capture of the ridge was a task of supreme necessity.

The position had a double importance in the plans of both Germans and Allies on the Western Front, although when he first saw its long slope ahead of him in early 1917 he could only think of it as a geographical feature of enormous value to the operations of the side in possession.

From the purely strategic point of view, Vimy Ridge provided the force in possession with a citadel about four miles long and nearly 500 feet high, and which commanded miles of level country to the east and west.

Baxter, who lived in a duplex on Parliament Square in downtown Victoria, a stone's throw from the army drill hall, recalled that he was talked into joining the army by his father.

"No sooner had I joined up than we were into a war," he said with a chuckle.

He recalled that he was on his way to church when he heard war had been declared. He was then 19.

Arriving at the drill hall, he was told volunteers were needed, but where they would be going was a secret.

He wound up at the Esquimalt Dockyard. Later he was transferred with other members of the 5th Regiment to the navy yard where he was put in charge of a 12-pounder.

He volunteered for duty overseas after hearing that nurse Edith Cavell had been murdered by the Germans.

Vimy, of course, was not the first of Canadian battles. It must yield that place to the incredible fight against tremendous odds and poison gas at Ypres in 1915, and the bloodbath on the Somme.

But Vimy, Baxter said, has a special place in the nation's history as the first time Canadians, with their British comrades, put on a great set-piece attack.

Earlier, in unsuccessful attempts to capture the ridge, the French had lost 100,000 men.

But the Canadians and British soldiers employed a different tactic for their assault on the ridge.

The French had charged up the hill in waves only to be picked off like flies by the well-trained Germans gunners from their well-entrenched positions.

The battle plan this time was different. Hundreds of guns belched out the first thunder of the barrage and a blanket of shells screamed overhead of the advancing troops.

The First Division, commanded by Major-General A.W. Currie of Victoria, led the first wave of infantry.

Baxter said he believed part of the reason the battle was successful was because it was Easter Monday and many of the German officers had gone on a short leave and the Germans were not as alert as they might have been.

Close to 100,000 Canadians from every province took part in the onslaught at a cost of 11,297 casualties.

Baxter said the thundering dawn barrage and the succeeding waves of infantrymen sweeping over the ridge was a sight he would never forget.

Although Vimy is recorded as having been captured after a bitter 14-hour struggle on that Easter Monday, the height of land known as The Pimple was not wrested from the Germans until three days later after numerous attacks and counter-attacks.

Coach brought laborer's dedication to Bruins

BOSTON (AP) — "When I was a kid," said Don Cherry, "every night, when I'd say my prayers I'd tell the Lord I wanted to be a pro hockey player.

"Unfortunately, I forgot to mention National Hockey League and I ended up spending 16 years in the minors."

There were 16 undistinguished years in the minors, along with stints as a car salesman and a construction worker. But for the last four seasons, Cherry has been big time as coach of Boston Bruins.

"If I hadn't gotten laid off construction work, I'd probably still be doing it," said the 44-year-old native of Kingston, Ont. "I was a laborer. The jackhammer was my specialty. I'll always have a special fondness for the guys with the jackhammers. But essentially, it was through the necessity of my family eating that I got into coaching."

He brought a laborer's dedication to the Bruins — a beefy stew of draft choices, castoffs and veterans. The work ethic is their motto and Cherry is their foreman.

It could be, though, that this crew enjoys its work more than any other in the 18-team league. Cherry wouldn't have it any other way.

"It's gotta be fun. If you don't make it fun, if you're on their butts all the time they won't produce."

"I remember once before a game in Chicago he called a meeting," said right wing Rick Middleton. "He told everybody to shut up, then he said, 'I'll only keep you guys a minute. I just wanted to show you my new suit.' He had bought this black-and-white pinstriped suit and he was worried his blue patent leather shoes wouldn't match. The shoes were very dark blue and went pretty good with the suit, but Grapes just wanted to make sure, so he called the meeting."

The nickname is a souvenir of Cherry's days as a defenceman with Rochester of the American Hockey League.

"To be truthful, I don't like it too much, but it's stuck with me since Rochester. I used to be always complaining and a guy on our team, Gerry Ehman, said, 'Aw, that's just sour grapes.'"

As it turns out, though, Cherry is rarely sour. "He's loose," said left wing John Wensink. "Even if we're not ahead comfortably, he'll say something behind the bench that will cause me to chuckle. Then I'll turn around and he's chuckling himself."

Defenceman Brad Park remembered another story.

"He'd spent all this time telling everybody about this Victorian furniture he had picked for his house. Well, at the

Cherry

time, we had lost about three in a row, so he calls a meeting and says, 'Hey, guys. We gotta win a couple of games here or cancel the Victorian furniture. I lose my job and I'm sleeping in the park."

The losing streak abruptly ended.

"He's got us believing in ourselves," said rookie centre Bob Miller. "He got here the hard way. To come up the way he's come, I don't think he cares if they fire him. In his mind he's a good coach and that's enough."

Well, not quite.

"The main thing is that we have a good time and we win," Cherry said. "But I don't think you've reached your ultimate goal if you go through your career and don't win a Stanley Cup.

"It's like a boxer who has won a lot of fights but never wins the title. He knows he's never achieved his goal."

The Bruins came close last year. They earned a title shot against the defending champion Montreal Canadiens, but were wiped out in the final round.

This spring may see Boston earn a rematch. A balanced scoring attack which boasts an NHL record 11 players with 20 goals or more has combined with a disciplined defence and strong goaltending to carry the Bruins to their third straight Adams Division title.

Only Montreal has scored more goals, won more games, lost fewer and compiled more points in the standings. A second straight final showdown would not be a surprise.

Yet even if it should end the same as last year, Cherry insisted, "I'll still be proud of my guys."

"After the finals last year, I was every bit as proud of my players as Scotty Bowman was of his.

"I'm extremely tough on my players to get them to play like we want them to. No player gets berated the way ours do when they make mistakes. But they know the thing I'm doing it for is to win."

"Hockey is his life," said Wensink. "It has been as long as he's been able to stand up and talk. He's part of a club that's doing well. He's proud the club's doing well and the players are proud he's proud."

"No team in professional sports — not just hockey, all of pro sports — works any harder than we do," said Cherry. "It's easygoing, but it's possibly one of the tightest-run ships around. I've never fined a player since I've been a coach and it's never hurt. I only know of three guys who stayed out after curfew and that was only until a quarter to 12 or so.

"But I'll tell you this: If I did catch a guy, I'd never forgive him. Once he's in the dog house, he never gets out. If I take the credit when we win, I've got to take it when we lose. I'm with them 1,000 per cent but if they step out of line I'm against them 1,000 per cent.

No one, it appears, is immune to the wrath of Grapes.

But the players rarely step out of line. Though a pre-game practice was called for 10:30 a.m., left wing Stan Jonathan was skating at 9:45. Wensink was out there 10 minutes later a quarter-hour before Cherry arrived at Boston Garden.

"When I come to the arena and I see Jonathan and Wensink out there, it's very rewarding. I call an optional practice and 19 guys show up. It's because they want to play. Usually, I have to force them off the ice."

Cherry was told that some of his players considered him a father figure. Youthful at 44 despite a receding hairline and burgeoning belly, the coach seemed to mope a bit when informed of the news.

"I wish they'd said they feel like I'm their brother. I'm not THAT old. But at the very end, it comes down to the fact that I love these guys. I know it's against all principles for a man to say that, and it is corny as heck, but it's the truth. I love 'em all."

Colonist photo by Alex Barta

SLIDING THROUGH, Mike Sails of Gorge Molsons (10) clears ball from Peter Zachary of Victoria Athletics while teammate Bob Cool and Howie Anderson of Athletics, rear, follow play Saturday in Jackson Cup semi-final game at Royal Athletic Park. Athletics scored 4-2 victory.

Athletics in Jackson final

Defending Jackson Cup champion Victoria Athletics earned a berth in the 1978 final, plus a spot in the Province Cup soccer playoffs, by beating Gorge Molsons 4-2 Saturday at Royal Athletic Park.

The A's now meet the winner of next Saturday's semi-final match between Castaways II and Cosmopolitan Royals. The Jackson Cup finalists are assured places in the provincial competition.

Breaking a 2-2 first-half tie between the Vancouver Island Soccer League premier division teams, Dave McCaig provided the winner with his second goal of the game, at the 52-minute mark. McCaig picked off a pass from George Pakos, who had taken a corner kick from Danny Hood.

Hood also set up the insurance goal, again on a corner kick, by assisting on Steve Carroll's header.

Joe Mendonca scored Victoria's first goal two minutes into the first half.

Bob Mackie scored twice for Molsons, connecting at the 18 and 20-minute marks.

Canucks blow chance, Rockies in playoffs

Vancouver Canucks ended a faltering stretch run Saturday night by missing the National Hockey League playoffs for the sixth time in their eight-season history.

Needing a victory in Los Angeles, the Canucks took a 5-3 setback from the Kings and wound up in third place in the Smythe Division, two points behind Colorado Rockies, who ended their schedule with a 5-2 home-ice conquest of the St. Louis Blues.

Canucks weren't even close to winning one of the four wild-card Stanley Cup berths, finishing 14 points behind New York Rangers, who still have a game left to play.

Also decided in Saturday's six games was first place in the Patrick Division, clinched by New York Islanders when they wrapped up the Rangers, 7-2 in an afternoon game.

Schedule play ends today, and the only game which can have any bearing on first-round playoff matchups is in Detroit between the Red Wings and Montreal Canadiens. It gives the Wings, who took a 5-1 Saturday thumping from Canadiens and are now a point behind the Kings, a chance to finish second in the Norris Division and bring about a change in opponents for the preliminary playoff series.

If the Wings lose this afternoon they will be in against Toronto Maple Leafs while the Kings would get the surging Atlanta Flames, but opponents will be switched if the Wings should score an upset over the defending champions. In the other best-of-three preliminary series it will be Philadelphia Flyers against the Rockies and Buffalo Sabres against the Rangers.

Canucks did give a try in the third period but they were not a distinguished crew in their last stand. They got out of a desultory first period at 1-1 with Hilliard Graves tying the score after Glenn Goldup had taken advantage of an error to put the Kings ahead.

Canucks learned near the end of the first period that Colorado had won, and their response was one of the worst periods of hockey they have turned in this season. They managed only a single shot on goal and were 1-3 for the third period only because rookie-goalkeeper Glen Hanlon played exceedingly well in yielding only to Dan Grant and Goldup in the middle 20 minutes.

In the third period, however, the Canucks changed from a don't-care club and pulled even on goals by Bob Manno and Pit Martin. Then a fluke goal by Gary Sargent, the puck deflecting in off Vancouver-defenceman Dennis Kearns, beat them. Needing two goals, Canucks pulled Hanlon for a sixth attacker with two minutes and 23 seconds remaining, and Sargent definitely ended their season with an empty-net goal.

In Denver, where 16,399 showed up to support the Rockies, third-period goals by rookies Randy Pierce and Joe Contini made the difference for the Colorado club. Rockies started the third period with a 2-1 lead, and the rookies had the score pegged at 4-2 by the eighth minute as they counted around Bernie Federko's second goal.

In other Saturday games, Flyers and Flames played to a 1-1 stalemate, Washington Capotals continued their too-late improvement with a 6-4 taking of Pittsburgh Penguins, Boston Bruins measured Toronto Maple Leafs by 3-1 and Chicago Black Hawks outscored Minnesota North Stars, 4-2.

In Montreal, Guy Lafleur became the fourth player to score 60 NHL goals in one season by counting twice. His second scoring shot brought the biggest ovation of the season in Montreal Forum. Lafleur, tying a club record set last season by Steve Shutt, is one goal away from the league record for right-wingers, set by Reg Leach in the 1975/76 season.

A highlight in Toronto, where a goal by Rick Middleton at 13:35 of the third period broke a 1-1 tie, the highlight was an empty-net goal by Bob Miller.

It was the rookie centre's 20th scoring shot of the season, and it gave the Bruins a record 11 players with 20 or more goals in one season. The previous record of 10 was set by the 1970/71 Bruins and equalled by Canadiens in the 1974/75 season.

Pete McNab leads the Bruins this season with 41 goals. Terry O'Reilly has 29, Bob Schmautz and Stan Jonathon are at 27, Jean Ratelle and Middleton at 25, Wayne Cashman at 24, Greg Sheppard at 23, Brad Park at 21, and Don marcotte and Miller at 20.

★ ★ ★

Norris Division

	G	W	L	T	F	A	P
Montreal	79	59	9	11	359	179	129
Los Angeles	80	31	34	15	243	245	77
Detroit	79	31	34	14	248	266	76
Pittsburgh	79	24	37	18	251	319	66
Washington	79	16	49	14	191	319	46

Adams Division

Boston	79	51	17	11	331	213	113
Buffalo	79	43	19	17	286	214	103
Toronto	79	41	28	10	270	235	92
Cleveland	79	22	44	13	228	322	57

Patrick Division

NY Islanders	79	47	17	15	329	208	109
Philadelphia	79	45	19	15	295	197	105
Atlanta	79	34	26	19	272	248	87
NY Rangers	79	29	37	13	276	278	71
cxl							

Smythe Division

Chicago	79	32	28	19	228	217	83
Colorado	80	19	40	21	257	305	59
Vancouver	80	20	43	17	239	320	57
St. Louis	80	20	47	13	195	304	53
Minnesota	79	17	53	9	215	324	43

Today's Games

Pittsburgh at Cleveland (aft)
Montreal at Detroit (aft)
Chicago at NY Rangers
NY Islanders at Boston
Atlanta at Washington
Minnesota at Philadelphia
Toronto at Buffalo

Jadreskos advance to final

Victoria Lakehill Jadresko Construction reached the juvenile soccer Tournament of Champions for the second consecutive year Saturday, blanking Powell River Huskies 3-0 in a semi-final game at Hampton Park.

Lakehill, which lost out in the final last year, meets Burnaby SBMC Royals in the Division Six final April 22 at Royal Athletic Park.

Tod Boothroyd led the Victoria attack with two goals, while Clay Crust had one.

Elsewhere, three Island teams were eliminated in semi-final action.

Burnaby Edmonds clipped Victoria Gorge FC 2-1 in Division Seven; Guildford Celtics nipped Victoria Smith Bros. 2-1 in Division Five and Nanaimo Sundowners bowed by the same score to Burnaby Wesburn in Division Four.

Results of District Cup finals in the Lower Island Juvenile Soccer Association Saturday at University of Victoria:

Division 4A—Peninsula Jets 2, Gordon Head Eagles 1; Division 4B—Even Opts Blues 3, Gorge FC 1; Division 4C—Saunders Hitchman 2, Oak Bay Kiwanis 1; Division 5A—Victoria Kiwanis 4, Prospect Lake Rovers 3; Division 5B—Saltspring Kicks 1, Cordova Bay Bruins 1; Division 5C—Gorge Canadians 3, Duncan Darts 1; Division 6A—Travel World 1, Prospect Lake Dynamos 1; Division 6B—Belmont Collision 2, Bullfrog Service 0; Division 6C—Gorge Royals 2, ANAF Vets 0; Divison 7A—McLaren Electric 4, Peninsula Dolphins 1; Division 7B—Commercial Travellers 0, Pembertons 0; Division 7C—Victoria Athletics 2, Cordova Bay 0; Division 8—Prospect Lake Celtics 3, Lum's Greenhouses 1; Division 9—Prospect Lake Hustlers 2, Even Opts Hurricanes 1.

Shaw places second

BELLINGHAM, Wash. - Matt Yeo of Eugene, Ore. clipped 34 seconds off the record in winning the 10th annual Birch Bay Marathon on Saturday, covering the 26 miles, 385 yards in 2:26.17.

Bruce Shaw of Victoria, running for Victoria Flying "Y", was second in 2:29.44 and Marty Plexis of Seattle was third in 2:32.51. Shaw, a candidate for Canada's team at the Commonwealth Games in Edmonton this year, was the defending champion.

Tom McCarthy of Flying "Y" won the masters (40 and over) class with a clocking of 2:46.58 while teammate Alex Marshall was third in the division at 2:58.56.

Rien Rapp of Flying "Y" was 13th in the field of 208 starters at 2:48.04 and Flying "Y" won the team championship.

About 150 runners finished what was described as a gruelling course.

Additional sport
P. 18, 19, 21, 28

WHA

	G	W	L	T	F	A	P
Winnipeg	79	50	27	2	377	265	102
New England	78	42	31	5	323	265	89
Houston	79	41	34	4	291	298	86
Quebec	79	40	36	3	347	341	83
Edmonton	80	38	39	3	309	307	79
Birmingham	79	35	41	3	278	307	73
Cincinnati	78	34	41	3	291	324	71
Indianapolis	78	24	49	5	257	338	53

Tonight's Games

Quebec at Cincinnati
Birmingham at Indianapolis
Houston at Winnipeg

INDIANAPOLIS (3)—Blaine Stoughton (17th), Renald Leclerc (12th), Michel Parizeau (11th); QUEBEC (7)—Marc Tardif (63rd, 64th), Paulin Bordeleau (41st, 42nd), Serge Bernier (26th), Paul Baxter (6th), Real Cloutier (56th). Attendance—10,331.

CINCINNATI (4)—Robbie Ftorek (57th, 58th), Dave Debol (3rd), Craig Norwich (6th); HOUSTON (5)—John Gray (34th, 35th), Don Larway (21st, 22nd). Attendance—8,444.

Debbie cracks stadium record

SEATTLE, Wash. (CP) — Seven British Columbia athletes won individual events Saturday at the Olympic Development Meet, including Debbie Campbell of Victoria, who set a University of Washington stadium record in the women's 400-metres with a time of 54.1 seconds.

Washington took the women's overall team title with 61 points followed by the B.C. team with 53.

Men's Club Northwest of Seattle won the men's championship with 71 points. Washington was second with 62, B.C. had 41 and the University of Portland 31.

Other individual B.C. winners were: Greg Saxon (3,000-metre steeplechase), John Beers (high jump), Brent Fougner of Victoria (triple jump), Wendy Davies (400-metre hurdles), Brigitte Otto (1500-metres) and Allyson Hayward (women's javelin).

ALL STAR WRESTLING
VICTORIA MEMORIAL ARENA
THURS., APRIL 13, 8:99 P.M.
4-MAN TAG TEAM
WILD DON WAYT & THE OUTLAW
vs.
IGOR VOLKOFF & SALVADOR MARTINO
Guy Mitchell vs. The Avenger
Sandor Novack vs. John Quinn
Bob Boucher vs. Jake Roberts
Tickets on sale at ARENA BOX OFFICE
Ring $4, Res. 3.50, Rush $3
Under 12 $2.50
Rush sold at Door only.

Pats, Tigers tighten division races

Portland Winter Hawks may have set a trend with their swift elimination from the Western Canada Hockey League playoffs.

The Winter Hawks, the Western Division's first-place team on the regular season, were knocked out of the division round-robin last week by Victoria Cougars.

And now Brandon Wheat Kings find themselves in a sticky situation.

The defending Eastern Division champs, runaway winners again this year, were dumped 7-5 Saturday night by the Pats in Regina. So the Wheat Kings and Pats are tied for second place in the East, each 3-4, with Flin Flon Bombers holding most of the cards in first.

The Bombers visit the Wheat Kings tonight. Needless to say, a win is imperative for Brandon.

In other action Saturday, Medicine Hat Tigers improved their Central Division prospects by thumping Lethbridge Broncos 10-4. New Westminster Bruins, who wind up their round-robin schedule at home tonight against the Cougars, edged host Portland 4-3 in a meaningless encounter. New Westminster and Victoria are already assured spots in the Western Division's best-of-seven final.

The Tigers closed out round-robin play with a 3-5 record. Lethbridge faces division-leading Billings Bighorns in a "must-win" exercise tonight.

If the Broncos lose tonight, Medicine Hat would advance to the finals against Billings on the basis of a better goals for-against percentage.

NEW WESTMINSTER (4)—Florent Robidoux, Kent Reardon, John Ogrodnick, Neal Meadmore; PORTLAND (3)—Dave Ross, Mickey Volcan, Perry Turnbull. Attendance—2,460.

LETHBRIDGE (4)—Rod Gulmont, Dean Solheim, Doug Morrison, Grant Eakin; MEDICINE HAT (10)—Steve Tsujiura 3, Jim Nill, Darre Switzer, Rod Van Slyke, Cal Halasz, Brian Keates, Lorne Osmond, Curt Broadhead. Attendance—1,762.

BRANDON (5)—Laurie Boschman 2, Frank Lang, Kelly Short, Mike Perovich; REGINA (7)—Gerald Minor 3, Paul Hogan, Erle Switzer, Dirk Graham. Attendance—4,314.

Eastern Division

	G	W	L	T	F	A	P
Flin Flon	6	4	2	0	36	23	8
Brandon	7	3	4	0	31	36	6
Regina	7	3	4	0	32	40	6

Central Division

Billings	7	5	2	0	33	30	10
Lethbridge	7	3	4	0	34	34	6
Medicine Hat	8	3	5	0	39	39	6

Western Division

New West.	7	7	0	0	35	20	14
VICTORIA	7	3	4	0	30	28	6
x-Portland	8	1	7	0	24	41	2

x-eliminated

Tonight's Games

Flin Flon at Brandon
Billings at Lethbridge
VICTORIA at New Westminster

HERE IT IS
THE BIG SHOWDOWN
COUGARS
★ vs ★
NEW WESTMINSTER
(DEFENDING MEMORIAL CUP CHAMPS)
TUESDAY 8:00 P.M.
EVENT NO. 22
GET YOUR TICKETS EARLY!
NOW ON SALE AT ARENA and HILLSIDE MALL 10 A.M.-5 P.M. DAILY EXCEPT SUNDAY.
COUGAR SEASON TICKET HOLDERS HAVE UNTIL 5:00 P.M. TUESDAY TO PICK UP THEIR REGULAR SEAT ALLOCATIONS. THANK YOU.
NEXT GAME, EVENT NO. 23, FRIDAY vs NEW WESTMINSTER

International federations oppose Los Angeles bid

LONDON (AP) — Los Angeles' hopes of hosting the 1984 Olympic Games took another knock Saturday as the international sports federations lined up to oppose the California city's television plans.

Tom Keller, president of the General Assembly of International Sports Federations (GAISF), said Los Angeles' financial proposals are not acceptable.

"There are many other cities which could handle the Games, and are geared for them, like Munich and Montreal," Keller said.

Keller will go to Mexico City later this weekend with Lord Killanin, president of the International Olympic Committee (IOC), the ruling body of the games. They plan to meet delegates from Los Angeles whose bid for the 1984 games is scheduled to be considered by the IOC in Athens next month.

Some IOC members believe Los Angeles' bid will be rejected unless Killanin can persuade the Americans to modify their approach.

Los Angeles, seeking to guard against a heavy deficit on the Games, has angered the IOC by the tone of its replies to a formal questionnaire. Asked if it will accept the IOC's formula for television contracts, it said it will handle these itself and handle the revenue in its own way.

This is contrary to the rules of the IOC, which insists on negotiating television contracts and taking a little more than one-third of television revenue.

This share is then partly divided out among the 26 federations which control Olympic sports and partly used to help the Olympic movement around the world with sports aid programs.

The federations rely heavily on the revenue they get from television rights at the Olympics.

GAISF speaks for 23 of the 26 Olympic federations. The exceptions are the International Amateur Athletic Federation (IAAF), which controls athletics, and the federations of field hockey and ice hockey.

The IAAF is rated the most important of the Olympic federations and receives five times as much money from the IOC as the others. It would be the hardest hit by any change in the formula.

The IAAF has a powerful spokesman in Lord Exeter, the longest serving member of the IOC, who was president of the IAAF for 30 years until he stepped down in 1976. Exeter is known to be one of the IOC members most strongly opposed to Los Angeles' attitude.

Keller said Los Angeles' implied proposals that it will take over the whole responsibility for the Games is "totally unacceptable."

"I am going to Mexico City to help Lord Killanin tell the Los Angeles people this," Keller said. "We shall now have to call again for bids."

The IOC is responsible for allocating the Games. But before the meeting in Athens the IOC executive board is due to meet with the federations, and it would not go ahead with any major decision without the federations' approval.

Olympic cities are normally chosen six years in advance. If the IOC rejects Los Angeles, it is expected to ask for new bids later this year.

Montreal already has said it will be ready to take over the 1984 Games if asked.

Mexico City is another likely candidate.

Ford Frick dies at 83

BRONXVILLE, N.Y. (AP) — Ford C. Frick, 83, commissioner of baseball from 1951 through 1965, died Saturday after a month-long stay at Lawrence Hospital. Frick was the sport's third commissioner.

NHL summaries

NY RANGERS 2, NY ISLANDERS 7
First Period
1. NY Islanders, Kaszycki 12 (Nystrom, Persson) 4:18
2. NY Islanders, Gillies 34 (Bossy, Potvin) 5:31
3. NY Islanders, Bourne 29 9:17
4. NY Islanders, Gillies 35 (Trottier) 12:50
5. NY Islanders, Nystrom 30 (Hart, Kaszycki) 18:03
Penalties—Islander bench (served by Merrick) 0:45, Smith NYR 4:36, Price NYI, Newman NYR 6:14.
Second Period
6. NY Islanders, Bossy 53 (Trottier, Gillies) 0:38
7. NY Islanders, Kaszycki 13 (Persson, Nystrom) 6:37
Penalties—Marshall NYI 2:43, Murdoch NYR 4:22, Awrey NYR 4:34, Lewis NYI 14:12.
Third Period
8. NY Rangers, Greschner 23 (Hickey, Smith) 5:41
9. NY Rangers, Greschner 24 (Hickey, Vickers) 15:22
Penalties—Kaszycki NYI 6:35, Harris NYI 12:51, Lewis NYI 14:15.

Shots on goal by				
NY Rangers	6	6	16	—28
NY Islanders	18	13	12	—43

Goal—Davidson, Thomas, NY Rangers; Resch, NY Islanders.
Attendance—15,317.

BOSTON 3, TORONTO 1
First Period
1. Toronto McDonald 46 (Sittler) 13:55
Penalties—Salming Tor 6:46.
Second Period
2. Boston, McNab 41 (Wensink, O'Reilly) 8:42
Penalties—Smith Bos 10:10, Wensink Bos, Williams Tor 15:17, Maloney Tor 16:56, Milbury Bos 19:17.
Third Period
3. Boston, Middleton 25 (Ratelle, Bucyk) 13:35
4. Boston, Miller 20 (Sheppard, Schmautz) 19:54

Shots on goal by				
Boston	10	8	19	—37
Toronto	14	6	6	—26

Goal—Cheevers, Boston; Palmateer, Toronto.
Attendance—16,485.

ST. LOUIS 2, COLORADO 5
First Period
1. St. Louis, Federko 16 (Sutter) 8:32
2. Colorado, Kitchen 2 (Paiement, Owchar) 16:44
3. Colorado, Delorme 10 (Andruff, Van Boxmeer) 18:09
Penalties—Hess StL, 11:56.
Second Period
No scoring
Penalties—None.
Third Period
4. Colorado, Pierce 9 (Contini, Skinner) 2:33
5. St. Louis, Federko 17 (Fairbairn, Komadowski) 3:19
6. Colorado, Contini 12 (Pierce) 7:38
7. Colorado, Paiement 31 (Dupere) 18:42
Penalties—Roberts StL, Delorme Col 4:55.

Shots on goal by				
St. Louis	8	8	11	—27
Colorado	13	13	15	—41

Goal—Myre, St. Louis; Favell, Colorado.
Attendance—16,399.

MINNESOTA 2, CHICAGO 4
First Period
1. Chicago, Marks 14 (Mikita) 0:19
2. Minnesota, Younghans 9 (Sharpley, Barrett) 7:14
3. Chicago, Marks 15 16:11
Penalties—Boo Min major, misconduct, Bulley Chi major 1:51, McGee Min 9:43, Rota Chi double minor, Engele Min minor, major 15:57.
Second Period
4. Chicago, Bulley 23 (Mikita, Boldirev) 0:57
Penalties—Logan Chi, Younghans Min majors, Rota Chi 5:01, Rota Chi, Boo Min 15:24, Boldirev Chi 16:23.
Third Period
5. Minnesota, Butters 1 (Maxwell, Young) 3:03
6. Chicago, Rota 17 (Boldirev, Hicks) 16:10
Penalties—Bulley Chi, Barrett Min majors 10:36, Boo Min, Mulvey Chi game misconduct, Bennett Min major misconduct, Boldirev Chi, Bulley Chi, Engele Min majors 17:18.

Shots on goal by				
Minnesota	13	5	6	—24
Chicago	10	11	7	—28

Goal—LoPresti, Minnesota; Esposito, Chicago.
Attendance—10,021.

PHILADELPHIA 1, ATLANTA 1
First Period
No scoring.
Penalty—Clement Atl 5:26.
Second Period
1. Atlanta, Lalonde 14 (Phillipoff, Lysiak) 8:34
2. Philadelphia, Dailey 21 (Lonsberry, LaPointe) 11:52
Penalty—Dupont Pha 8:56.
Third Period
No scoring.
Penalties—None.

Shots on goal by				
Philadelphia	8	8	15	—31
Atlanta	5	10	2	—17

Goal—Parent, Philadelphia; Bouchard, Atlanta.
Attendance—15,155.

DETROIT 1, MONTREAL 5
First Period
1. Detroit, Hextall 15 (Bowness, Libett) 3:47
2. Montreal, Shutt 49 (Lapointe, Mondou) 13:23
3. Montreal, Lafleur 59 18:57
Penalties—Lafleur Mtl 10:34, Bowness Det 13:12
Second Period
4. Montreal, Bouchard 4 (Jarvis, Chartraw) 0:39
5. Montreal, Lafleur 60 (Lemaire, Nyrop) 14:25
Penalty—Chartraw Mtl 4:12
Third Period
6. Montreal, Mondou 19 (Shutt) 2:06
Penalty—Tremblay Mtl 14:54.

Shots on goal by				
Detroit	4	10	4	—18
Montreal	16	11	15	—42

Goal—Low, Detroit; Dryden, Montreal.
Attendance—17,638.

WASHINGTON 6, PITTSBURGH 4
First Period
1. Washington, Sirois 24 (Charron, Picard) 9:44
2. Washington, Green 5 (Charron, Bedard) 18:24
Penalties—Smith Wash 7:04, Chapman Pgh 8:56, Labre Wash, Schultz Pgh majors 11:16, Green Wash 14:12, Cassidy Pgh 17:32, Anderson Pgh 18:45.
Second Period
3. Washington, Charron 38 (Girard, Sirois) 8:24
4. Washington, Watson 3 19:24
Penalties—Faubert Pgh 3:07, Schultz Pgh 6:16, Anderson Pgh, Rowe Wash 10:54, Labre Wash 13:17, Bianchin Pgh double minor 13:34, Washington bench (served by Riley) 15:39, Carr Pgh 18:02, Rowe Wash 18:29, Smith Was, 18:53.
Third Period
5. Washington, Girard 9 (Sirois, Charron) 2:28
6. Pittsburgh, Sanderson 3 (Lee, Flesch) 5:14
7. Washington, Collins 10 (Labre, Lalonde) 6:15
8. Pittsburgh, Pronovost 40 (Edur, Mahovlich) 11:44
9. Pittsburgh, Chapman 24 (Faubert, Anderson) 11:53
10. Pittsburgh, Schultz 11 (Mahovlich, Kehoe) 18:16
Penalties—Lalonde Wash, Labre Wash 10:56, Carr Pgh 11:02, Labre Wash 12:16.

Shots on goal by				
Washington	8	14	8	—30
Pittsburgh	14	7	27	—48

Goal—Bedard, Washington; Herron, Pittsburgh.
Attendance—7,664.

Vikettes triumph

University of Vikettes edged Mariners 2-1 Saturday to capture the first-division championship of the Vancouver Island Ladies' Field Hockey Association.

Lynne Beecroft and Carrie Crookshank scored for the winners, while Jill Boyd replied for Mariners.

In the second division championship, Anita Sobon, Sandy Ferguson and Heather Campbell scored to lead Castaways to a 3-2 decision over Evergreens. Trish Shearing and Sally Palmer scored in the losing cause.

Meanwhile, Jenny John received the Hibbert Trophy as the Association's outstanding player at last week's annual banquet. Susan Oliver won the Christine Trophy for abiblity, sportsmanship and service.

Six-way deadlock

HATTIESBURG, Miss. (AP) — Bob Payne carded a six-under-par 64 Saturday to move into a six-way tie for the lead going into today's final round of the $35,000 Magnolia golf tournament here.

Tied with Payne for the lead after 54 holes were Homero Blancas, Bruce Fleischer, Elroy Marti, Fred Marti and Ralph Johnston. Elroy and Fred Marti are first cousins and were scheduled to play together in today's round.

Rookie Don Brigham, who tied the tournament record with a 63 to take the first round going into Saturday's play, was one stroke back of the leaders, tied with Bob Lunn and Bob Eastwood.

YAMAHA '77 MODEL
SUPER SALE
1-YEAR WARRANTY ON ALL UNITS

YAMAHA DT 125 — Save $200

* 6 speed
* Monoshock suspension
* Reed valve engine
* Completely street legal
$949 + Fr. & P.D.I.

YAMAHA DT 400 — Save $350

* 5 speed
* Monoshock suspension
* Reed valve engine
* C.D.I. ignition
$1399 + Fr. & P.D.I.

YAMAHA XT 500 — Save $370
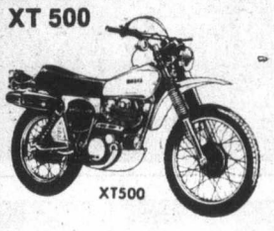
* 5 speed
* Layed down gas-oil shocks
* S.O.H.C. 4-cycle engine
* 90 plus M.P.H. performance
$1599 + Fr. & P.D.I.

YAMAHA RD 400 — Save $300
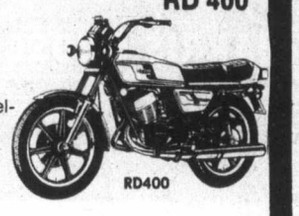
* 6 speed
* Mag wheels
* Front and rear disc brakes
* Automatic cancelling turn signals
$1399 + Fr. & P.D.I.

YAMAHA XS 500 — Save $400

* 5 speed—electric start
* D.O.H.C. 8-valve engine
* Mag wheels
* Front and rear disc brakes
$1799 + Fr. & P.D.I.

YAMAHA XS 650 — Save $470

* 5 speed—electric start
* S.O.H.C. engine
* Front disc brake
* 60 plus M.P.G.
$1999 + Fr. & P.D.I.

MULLINS MARINE SALES
925 Yates St. 382-1928
4-7
YAMAHA When you know how they're built.

BEER BOTTLES AND NEWSPAPER WE TAKE BOTH

WE PAY 60c A DOZEN FOR YOUR BEER BOTTLES.
YOUR NEWSPAPERS ARE CHEERFULLY RECEIVED FOR RECYCLING IN B.C. MILLS —NOT EXPORTED TO OTHER COUNTRIES.
OPEN 6 DAYS A WEEK, MON. to SAT., 8 to 4:30 WITH LOTS OF OFF-STREET PARKING
DEAL WITH ONE OF VICTORIA'S LARGEST BEER BOTTLE AND PAPER RECYCLING DEPOTS
ALLAN PAPER STOCK CO. LTD.
475 TYEE RD. (BETWEEN JOHNSON and BAY ST.)
ANY ORGANIZATION WANTING A PAPER DRIVE PLEASE CONTACT US AT 384-5862 4-9

in person . . .
ARNOLD SCHWARZENEGGER
5 TIMES MR. UNIVERSE

APRIL 19th
8:00 P.M.
McPHERSON THEATRE
1978 MR. VICTORIA CONTEST
Miss Physical Perfection
TICKETS AT
VICTORIA HEALTH CLUB
Maynard-Court 733 Johnson St.
383-6113 or at the door
4-8

TAX RETURNS
DAYCO SERVICES LTD.
Accounting & Bookkeeping
477-3467

There's a rare bug going around.
(Catch it in our showroom.)

A limited number of 1978 Convertible Beetles are now available. (Just for old time's sake).
It's just like the bug you learned to love. Reliable as ever.
Homely as ever. And what an investment.
Speedway MOTORS 385-2415
Selling new Volkswagens since 1953.
•SALES •SERVICE •PARTS •LEASING
PORSCHE AUDI
971 YATES STREET AT VANCOUVER STREET, VICTORIA 4-9

Beauty... at a price!

OPEN SUNDAYS Noon-5 p.m.
CONTEMPORARY LAMPS
The pleasing look of Rope and Wood, blended to perfection.
59" Floor Lamp $125
42" Table Lamp $70
EVEN LESS WITH TRADE-IN
BIG SELECTION
WIDE OPEN
Mon.-Fri. 9 a.m.-9 p.m.
SATURDAY 9 a.m.-6 p.m.
SUNDAY Noon-5 p.m.
The Traders
715 FINLAYSON 388-6264
4-8

Sears Tire and Auto Centre
SEARS AT YOUR SERVICE

SAVE 35%
Treadsaver wheel alignment
Treadsaver alignment gives you better steering control and longer tread life. We'll adjust caster, camber, set toe-in and adjust torsion bars. Also adjust steering box, centre the steering wheel and road test car. Parts and installation extra, if required. Most cars.
Reg. $13.97 ..... now $8.99
Sears Auto Centres (190). Phone Enquiries: 595-9111
Advertised offer in effect 9:30 a.m. Monday, April 10 through 5:30 p.m. Friday, April 14th
Simpsons-Sears Ltd.
3190 Shelbourne Street. Lots of Free Parking

Cauthen aboard feature winner

ARCADIA, Calif. (AP) — Fluorescent Light and Palton both put on stretch rallies to win the two divisions of the San Jacinto Handicap before a crowd of 34,705 at Santa Anita Saturday.

Fluorescent Light, ridden by Steve Cauthen and carrying 117 pounds, captured the $43,750 first division by a half-length. The winner covered 1¼ miles in 2:01 4-5.

Gallapiat, with Frank Olivares aboard, finished second while Confederate Yankee with Laffit Pincay up finished third.

There were seven entries in the event for four-year-olds and up. Protocol was scratched. Favored El Tarta, ridden by Bill Shoemaker, finished last.

Henry Moreno rode Palton to a 1¼-length victory in the $43,350 second division. Palton, who carried 116 pounds, covered 1¼ miles in 2:02. Lalo II, with Larry Snyder aboard, finished second and Hill Beguin with Chris McCarron up, third.

NL West rivals off to good start

The traditional rivalry in the National League's Western Division is heating up a little bit earlier than usual this baseball season.

Cincinnati Reds and Los Angeles Dodgers, who between them have monopolized the division title for the last six years, are already caught in a fight for top spot. And the NL campaign is only three days old.

The Reds, second-place finishers behind the Dodgers in 1977, captured their third straight victory Saturday, edging San Diego Padres 2-1, while defending league champion Los Angeles dumped Atlanta Braves 6-2. It was the Dodgers' second win without defeat.

Elswhere in the National League, New York Mets handed Montreal Expos their second straight loss, 6-5; Pittsburgh Pirates nudged Chicago Cubs 4-3 and San Francisco Giants blanked San Diego Padres 6-0.

In the American League, world champion New York Yankees dropped their opening game, 2-1 in Texas to the Rangers. Boston Red Sox lost their second successive 6-5 decision to Chicago White Sox; Cleveland Indians downed Kansas City Royals 8-5 in their opener; Milwaukee Brewers handed Baltimore Orioles another one-sided pasting, 16-3, and Toronto Blue Jays gained their first win of 1978, 5-2 over Detroit Tigers.

Fred Norman held the Astros, victims of all three Reds' wins, to three hits until the ninth inning in outdeulling Joaquin Andujar and Cesar Geronimo tripled home the winning run in the second inning for Cincinnati.

At 35, the dean of the Reds' pitching staff, Norman improved his Riverfront Stadium record to 41-17, retiring 14 of 15 in one stretch.

George Foster helped out with his second home run in two days, a solo blast in the second inning.

In Atlanta, the Dodgers breezed to their second easy decision over the Braves, a club which finished 37 games behind Los Angeles in 1978.

Reggie Smith rapped out three hits, including a two-run homer, while Tommy John scattered seven hits in 8 2-3 innings to pick up the win.

The Dodgers supported John, a 20-game winner in 1977, with 15 hits, including three apiece by Steve Yeager and Dusty Baker.

At New York's Shea Stadium, the Expos failed in their bid for their first win of 1978 when Ed Kranepool walloped a two-run, two-out pinch homer in the bottom of the ninth inning, giving the Mets their second win. The Expos blew a 5-2 lead at one point and lefthander Rudy May absorbed the loss in his first appearance as an Expo.

Chris Speier had four hits and Dave Cash three in a 13-hit Montreal attack. Steve Henderson also homered for New York.

Toronto Blue Jays got homers from John Mayberry and Tom Hutton, both newcomers, to even its record at 1-1 against Detroit. Jerry Garvin scattered 11 hits for the win and needed last-out relief help when the Tigers loaded the bases in the ninth.

Richie Zisk homered to lead off the ninth inning and give the Rangers an opening-game win, while Jon Matlack yielded eight hits in going the distance for Texas. Both players were acquired in the off-season, Zisk as a free agent.

Andre Thornton's two-run blast, plus solo homers by Ron Pruitt and Paul Dade, sparked Cleveland past Kansas City and the White Sox exploded for four runs in the eighth inning to scuttle the Red Sox.

Meanwhile, Gorman Thomas belted a grand-slam homer and Larry Hisle added a three-run shot in an eight-run Milwaukee first inning and rookie Paul Molitor hit a three-run homer in the fourth to power Milwaukee past Baltimore.

★ ★ ★

NATIONAL LEAGUE

Chicago 000 000 030 0— 3 8 1
Pittsburgh 001 000 200 1— 4 4 1
Burris, Hernandez (8), Sutter 0-1 (10) and Rader, Cox (9); Blyleven, Jackson (8), Tekulve (8), McEnaney (8), Bibby 1-0 (9) and Ott. HR: Pgh—Parker (1).

Houston 100 000 000— 1 4 1
Cincinnati 020 000 00x— 2 6 1
Andujar 0-1 and Ferguson; Norman 1-0, Bair (9) and Bench. HR: Cin—Foster (2).

San Diego 000 000 000— 0 7 0
San Fran 041 000 10x— 6 9 1
Shirley 0-1, Wehrmeister (3), Spillner (5), D'Aquisto (8) and Tenace; Barr 1-0 and Hill.

Montreal 000 302 000— 5 13 3
New York 000 110 022— 6 6 3
May, Bahnsen 0-1 (9) and Carter; Espinosa, Metzger (6), Myrick (6), Cornejo 1-0 (8) and Stearns. HRs: NY—S. Henderson (1), Mazzilli (1), Kranepool (1).

St. Louis 000 000 000— 0 7 3
Philadelphia 020 200 30x— 7 11 0
Rasmussen 0-1, Falcone (5), Littell (7), Hamilton (8) and Simmons; Christenson 1-0 and Boone. HRs: Pha—Hebner (1), Christenson (1).

Los Angeles 100 120 101— 6 15 1
Atlanta 000 100 010— 2 7 1
John 1-0, Forster (8) and Yeager; Ruthven 0-1, Solomon (5), Devine (8) and Pocoroba. HR: LA—Smith (1); Atl—Matthews (1).

AMERICAN LEAGUE

New York 000 010 000— 1 8 1
Texas 100 000 001— 2 8 0
Guidry, Gossage 0-1 (8) and Johnson; Matlack 1-0 and Sundberg. HR: Tex—Zisk (1).

Toronto 121 000 001— 5 7 0
Detroit 100 000 100— 2 11 4
Garvin 1-0, Willis (9) and Ashby; Slaton 0-1, Hiller (9) and Parrish. HRs: Tor—Mayberry (1), Hutton (1); Det—LeFlore (1).

Boston 003 110 000— 5 9 1
Chicago 020 000 04x— 6 10 0
Eckersley, Campbell 0-1 (8), Stanley (8) and Fisk; Barrios, Schueler (4), Torrealba 1-0 (6), LaGrow (9) and Nahorodny. HR: Bos—Burleson (1).

Kansas City 040 001 000— 5 7 2
Cleveland 420 020 00x— 8 11 1
Leonard 0-1, Pattin (5), Gura (6), Mingori (7) and Porter; Garland 1-0, Paxton (7) and Pruitt. HRs: KC—Patek (1), McRae (1); Cle—Pruitt (1), Dade (1), Thornton (1).

Baltimore 300 000 000— 3 8 4
Milwaukee 800 530 00x—16 15 1
D. Martinez 0-1, Kerrigan (1), T. Martinez (4), Stanhouse (7) and Dempsey; Haas 1-0 and B. Martinez. HRs: Mil—Hisle (2), Thomas (1), Molitor (1).

Minnesota 010 510 010— 8 10 1
Seattle 000 001 010— 2 3 1
Thormodsgard 1-0 and Wynegar; P. Mitchell 0-1, Montague (4), Todd (8) and Stinson.

Maniago earns Masterton spot

MONTREAL (CP) — Left winger Bob Gainey of Montreal Canadiens, right winger Ron Ellis of Toronto Maple Leafs and goaltender Cesare Maniago of Vancouver Canucks were among the nominees for the Bill Masterton Trophy, awarded annually to the National Hockey League player who best exemplifies the qualities of perseverance, sportsmanship and dedication to hockey.

The other players on the nomination list released Saturday night were: Bob MacMillan, Atlanta Flames; Don Marcotte, Boston Bruins; Craig Ramsay, Buffalo Sabres; Keith Magnuson, Chicago Black Hawks; Jim Neilson, Cleveland Barons; Gary Croteau, Colorado Rockies; Terry Harper, Detroit Red Wings; Butch Goring, Los Angles Kings; Per-Olov Brasar, Minnesota North Stars; Bryan Trottier, New York Islanders; Walt Tkaczuk, New York Rangers; Gary Dornhoefer, Philadelphia Flyers; Denis Herron, Pittsburgh Penguins; Bill Fairbairn, St. Louis Blues and Bryan Watson, Washington Capitals.

The winner will be announced during the Stanley Cup finals.

GALLERY ARTIST
SPRING EXHIBITION
APRIL 15th to 23, 1978
(PURCHASES MADE BY SILENT BID — otherwise known as an auction)
OPENING 8:00 p.m., APRIL 15th
THE MAPLES GALLERY
WED.-SAT. 9:30-6, SUN. 11-6
CORNER WEST SAANICH & KEATINGS X ROADS BRENTWOOD BAY, B.C.

LADIES' NIGHT!!
IS EVERY SUNDAY 5 TO 9 P.M.
Gay Nineties Spare Rib House
ONLY 5.95
FULL COURSE DINNER FOR THE LADIES
Our Special Salad
Bar-B-Que Queen Spareribs
Vegetable — Choice of Potato
French Garlic Bread
Sherbet — Beverage
CHILDREN'S MENU $3.50, UNDER 10 YRS.
Sing-Along Music Every Night
2-1
825 BURDETT — CHERRY BANK HOTEL 385-5380

Perryscope Productions CKDA1220
PERRYSCOPE CONCERT PRODUCTIONS AND CKDA PRESENT
STAR FLIGHT
FEATURING
MAX WEBSTER
AND
THE IAN THOMAS BAND
IN CONCERT
Friday, April 21st at 8:00 p.m.
Victoria Memorial Arena
Tickets $3.99 — Limited advance discount
$4.99 — General Admission
Available at the Arena Box Office (384-1522)
4-8 Hillside Mall and at the door

—COMING SOON—
McPherson Playhouse
Friday, April 21st at 8:15 P.M.
THE WHITE HEATHER CONCERT
Presenting stars of Stage and Television
(Direct from Bonnie Scotland)
Ron Dale—*Prince of Comedy*
Helen McArthur—*Scotland's leading Soprano*
Just returned from a tour of Australia with Kenneth McKeller.
Gordon Patullo
Junior Champion Accordianist of Scotland
Johnny Grand
Star of Scottish Television presenting a cross section of Scottish and Country Music
Pat McCann—*Pianist* Jimmy Warren—M.C.
Tickets $5.50 and $4.50
Tickets now on sale at
McPherson Playhouse
Box Office. Open daily 10 a.m. to 9 p.m.

Complete dinners from $6.95
CHICKEN TERIYAKI
STEAKS
NEW YORK, FILET, SUKIYAKI
SEAFOOD
LOBSTER, SHRIMP
All Dinners Include:
Delicate Shabushabu Shrimp
Teppan Shrimp Appetizer
Hibachi garden fresh vegetables (5 kinds — Mushrooms — Zucchini — Broccoli — Spanish Onion and Sprouts).
our own famous Ginger and Steak sauces
imported Japanese Niko Rice
ice cream Kyoto or kyushu orange sherbet
Japanese tea and chocolate mints
JAPANESE VILLAGE
734 Broughton Street, 382-5165
(a few steps from Douglas)
RESERVATIONS SUGGESTED
We are open 7 nights a week from 5:00 p.m.
All major credit cards accepted.
Children's portions half price.
JAPANESE VILLAGE TEPPAN STEAK AND SEAFOOD
A Master Chef at every table making each meal a premier performance.
3-28

COMING SOON
LEISURAMA '78

OXFORD FOODS
271 COOK STREET
Prices Effective Sun., Apr. 9 to Tues., Apr. 11
We Reserve the Right to Limit Quantities
MAXWELL HOUSE INSTANT COFFEE 10-oz. jar 5.29
IMPERIAL MARGARINE 3-lb. pkt. 1.79
SWANSON'S TV DINNER Chicken Beef Turkey 99¢
PACIFIC MILK POWDER 5-lb. bag 3.99
NABOB MARMALADE 48-oz. tin 1.79
BONUS WHOLE CHICKEN 3¼-lb. tin 1.69
YORK FROZEN FANCY MIXED VEGETABLES 2-lb. bag 69¢
VIVA PAPER TOWELS 2 roll pkt. 95¢
4-8

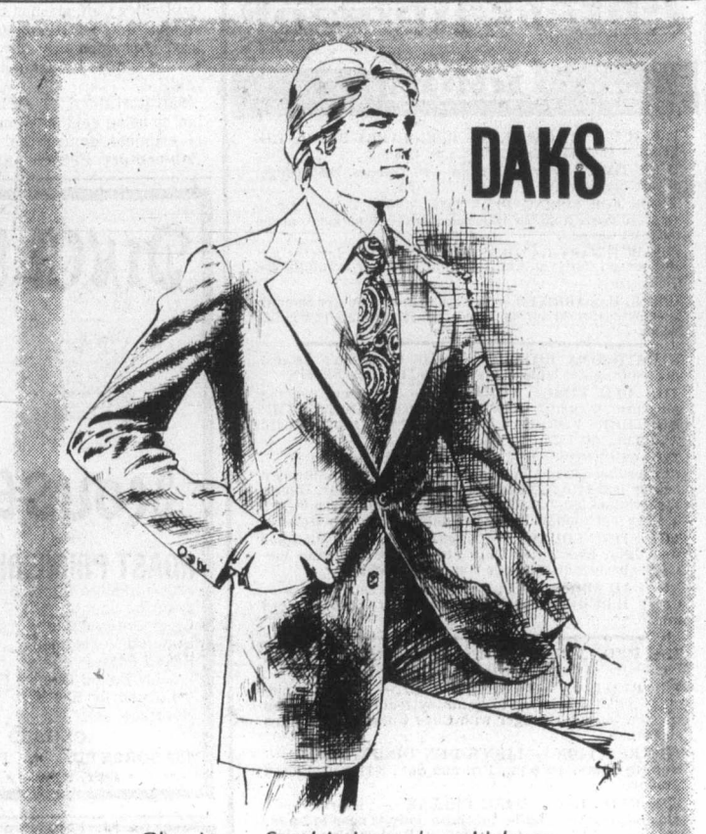

Classic — Sophisticated — Urbane
The Blazer Suit *by Daks*
Clearly combining the best of tradition and innovation in a subtle blend of 55% polyester/45% wool hopsack. Blazer with centre vent and 2 open, lower patch pockets. Executive pant. Camel and navy. Sizes 38 to 44. 255.00
Christian Dior Shirt
Quietly distinctive. Flawless fashion. Of 100% cotton. 25.00
Pure Silk Tie
For your discriminating taste. By John Comfort. 15.00
WOODWARD'S *Shop International* for men
Store Hours: 9:30 a.m.-5:30 p.m. Monday to Saturday.
Evening shopping Wednesday, Thursday and Friday night 'til 9:00 p.m.

Woodward's NEW LOOKS FOR YOUR HOME
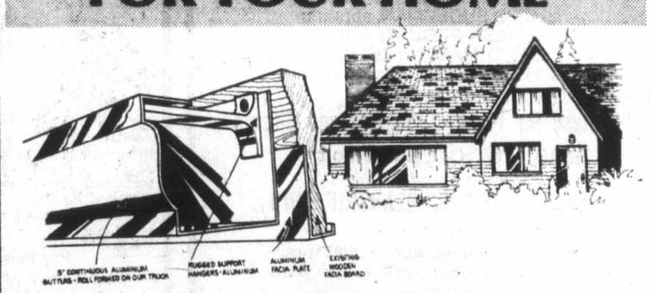
5" SEAMLESS ALUMINUM GUTTERS, ALUMINUM SOFFIT PANELS AND FACIA BOARD COVERS
The final step in arriving at a permanent solution to a perennial problem area. Takes care of itself for 20 years!

DOUBLE SEALED INSULATING GLASS
Convert or replace your existing single-pane windows with double-glazed units and remember that only the Two-Seal Sealing System carries the extended guarantee of 10 years — twice as long as the industry standard for the one-seal units.
The quality of workmanship and materials is guaranteed by Woodward's.
Call now for a free on-site estimate.
388-4332
Charge your choice at Woodward's
Woodward's

Sports fishermen biggest commerical threat

outdoors
alec merriman

"STEELHEAD STOCKS are doomed — worry about springs (chinooks) instead."

"Why keep the Victoria area closed to commercial fishing? — even the sport fishermen don't benefit from the closure!"

"Lower ferry rates would help tourism more than increased steelhead."

"This project is a waste of our SEP (salmonid enhancement program) money — it's only nice for the sports fishermen."

"Steelhead are becoming valuable commercially."

Those are some of the comments given by commercial netters to provincial marine resources branch investigators E. Oguss and Terry Andrews when they made an on-the-spot survey of incidental catches of steelhead trout in the commercial salmon fisheries of the Fraser River, Skeena River and Juan de Fuca Strait.

DECLINING STOCKS of steelhead in B.C. rivers and the high status of steelhead as an angler's trophy fish, and the realization that numbers of steelhead were being intercepted by commercial netters before the steelhead reached their spawning rivers, prompted the study.

Preliminary estimates indicate netters at the approaches to the Skeena River area took 6,032, plus or minus 924, steelhead in their nets in the 1976 season.

In Juan de Fuca Strait the estimate was 1,019, plus or minus 194, by gillnetters and 1,604, plus or minus 284, by seiners.

In the Lower Fraser estimates were 894 by netters, plus or minus 301.

Not included in the survey was Barkley Sound-Alberni Inlet where decimation of summer steelhead has been so devastating that sports anglers may no longer take any summer steelhead from any river flowing into Alberni Inlet.

I will discuss the steelhead incidental catch survey in a later column, but the comments of commercial fishermen about sports fishermen, steelhead, and salmonid enhancement, are well worth repeating, if not always pleasing.

GREATEST RIVALS of the commercial fishermen are the sport fishermen, according to comments received in interviews. A recent report by federal fisheries that Strait of Georgia sportsmen caught twice as many chinooks and coho as the commercial fleet (in Strait of Georgia) was given as one illustration of why many commercial fishermen feel that the sport catch is becoming a threat to their livelihood.

Commercial fishermen in all the study areas called for restrictions on the sport fishery.

HERE ARE SOME comments:

"Sports fishery should be closed some days, like gillnetters."

"Restrict the anglers."

"Sportsmen should have equal time only."

"Sportsmen catch the spawners."

"Like shooting pregnant cows in the barn."

"Require sport fishermen to have licences and recognize species. Increase enforcement of sport fishermen. Make them pay more."

"Encourage a sport fishery for dogfish," said one San Juan seiner who recognized a need for recreation.

Many commercial fishermen cited flagrant and outrageous violations of fisheries law by sport fishermen (usually involving wealthy yachtsmen in remote areas of the coast) which they claimed to have witnessed, but they usually claimed most sport fishermen are okay — in fact, many commercial fishermen said they enjoyed a bit of angling themselves.

MANY COMMERCIAL fishermen consider steelhead to be essentially a sport fish, and a surprising high number commented they always throw steelhead back:

"I release all steelhead, if they're still alive."

"I let them go if I figure they have a chance."

"I only land dead ones."

Unmended kelts are almost universally thrown back.

Generally, opinions about the value of steelhead and the need for enhancement often seemed to reflect whether the fishermen personally enjoy eating steelhead.

"Fishermen's taste for steelhead varies tremendously, from those who never keep them to those who never sell them," says the Oguss-Andrews report.

A negative comment:

"I don't like catching steelhead, they're not worth the effort."

Positive comments:

"Nice to see steelhead work being done."

"A good steelhead is a luxury fish."

OVERFISHING by anglers was usually the first reason offered for declining steelhead runs:

"Sportsmen get them all."

"We don't catch that many; sportsmen are to blame."

"Sportsmen take too many steelhead on the Morice River."

"Anglers take too many steelhead; spawning areas should be improved."

One Skeena fisherman blamed the decline of steelhead on increasing bear populations.

The second most common reason suggested for steelhead decline was the deterioration of freshwater habitat.

QUITE A FEW fishermen expressed skepticism about the salmonid enhancement program. They recognized need for research and planning, but wondered when the first salmon-producing projects would begin.

In the Skeena fishermen expressed concern about chinook runs. "Enhance the springs, they are going down fast," they said.

The San Juan fishermen were concerned about damage to coho stocks by trollers and sport fishing gear: "Many hook-marked coho this year."

"CONTROL THE TROLLERS and sport fishermen — too many damaged coho."

The interviewer in San Juan counted the number of hook-marked coho for a few weeks and estimated an average of 10 per cent were obviously damaged.

Despite the low prices paid for pinks, San Juan seiners suggested pinks for enhancement: "Enhance pinks. Sockeye is priced out of the market — people can afford to eat pinks."

"Pinks are the breadwinners — easy to catch, good timing between sockeye and coho."

"Good pink runs keep the seiners well distributed in August."

"Pinks could be a good fresh market fish if handled right."

"Enhance unshared stocks; pinks first, then coho."

GILLNETTERS DID NOT echo those preferences: "Enhance springs."

"Please do work on chums."

"Why don't we get openings in March any more," asked Fraser River fishermen.

The fishermen were mainly concerned with enhancing runs that would not have to be shared with the U.S.A.

"Enhance central coast runs; don't grow fish for the Americans in San Juan."

"Why enhance areas where the Americans get all the fish."

THE PROVINCIAL GOVERNMENT should handle all fisheries, suggested quite a few southern fishermen.

"The B.C. government should take over salmon."

The fishermen expressing these ideas seemed to feel the federal government favors eastern demands and the International Pacific Salmon Fishing Commission is controlled by Americans; they believed the B.C. government would be less influenced by outside pressures.

In all the study areas, anger was often expressed about the 50-50 sharing of salmon with the U.S.A.

"THEY DON,T PRODUCE half the fish — why should they get half the catch?" asked Juan de Fuca fishermen.

Interviewees made few comments concerning hatcheries, artificial spawning channels, incubation boxes, but they expressed concern for protecting natural habitat. They mostly favored local stream improvement projects, using volunteer labor, or the unemployed, rather than large projects staffed by civil servants.

"Clean up the rivers and make the logging companies clean up. Cleaning the rivers would increase production overnight."

"Start a Big Brother Stream project - everyone in an area could help improve and protect a stream."

"Use welfare people to clean streams ... control logging on the rivers and you'll see the big ones again."

One Juan de Fuca fisherman insisted all river fishing should be stopped. "Cut out salmon fishing on rivers altogether."

THOSE ARE OPINIONS of individual fishermen interviewed on the fishing grounds and not necessarily those of the organized fishermen like the United Fishermen and Allied Workers Union and the Pacific Trollers who spend a great deal of time researching industry problems.

An opinion poll of sports fishermen would come up with a similar wide-range of suggestions — some good and some haywire, just like the above.

But, sports anglers should note the way some of the commercial netters fishing Juan de Fuca Strait are thinking.

UNWANTED HAIR REMOVED
386-7122
Victoria Electrolysis Studio
506—1207 Douglas St.

DR. ANNE COOPER
and
DR. DAVID LOGAN
wish to announce the re-location of their
FAMILY PRACTICE
1931 LEE AVENUE
Victoria — Phone 598-4553

Baldwin
Pianos Organs
Opening specials continue until Saturday, April 15th at Victoria's exclusive Baldwin dealer
Music Gallery Ltd.
207-3400 Douglas (McLaren Centre)
Across from Town & Country
388-4034
4-8

KABALARIAN PHILOSOPHY
PRESENTS A FREE PUBLIC LECTURE
HOW YOUR NAME INFLUENCES YOUR LIFE!
Your name influences your life, your happiness and success. Through a basic philosophical and scientific principle, the abstract forces of intelligence that manifest through man's mind may be correlated, categorized, and measured, giving an accurate description of the personal characteristics of each and every person.
SUNDAY, APR. 9 — 2:00 p.m.
SPORTSMAN'S MOTOR INN
1850 Douglas Street
Victoria, B.C.

PURE VIRGIN WOOL
...in a class by itself

GENERATION 3
Saba's
Designed in pure virgin double knit wool for Victoria's "on the go" trendsetters. The perfect "little" coat. Soft green, camel, powder, teal. Custom petite sizes 6-16. $140.
1130 Douglas St., Victoria
4-9

Under Summer Skies
The living is easy and the fashions are bare. Is your skin ready for Summer fun? Is it smooth, free of unwanted hair, ready to turn on with a lovely sunny glow?
Our Electrolysis Department features the Kree Method of Permanent Hair Removal — the finest. Make your appointment today for a free analysis.
Our Electrologist will remove every last unwanted hair from face or body . . . all ready for a wonderful time under those Summer skies.
Beauty Salon, Dept. 723, Fifth Floor
EATON'S
4-8x

CHICKEN ON THE RUN
Uncle Fred's
DELIVERS CATERS
385-3468

Purdy's
1.49 DAY
Tuesday, April 11th
CHOCOLATE BARS
Reg. 35¢ each
Your Choice
5/1.49
Mayfair Shopping Centre
4-9

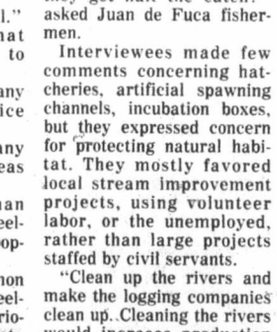

WEEK-LONG BAKERY BONANZA
We reserve the right to limit quantities
Starts Monday, April 10, Prices in Effect Sun., April 9
Open 10 a.m. to 9 p.m.
7 Days A Week
Feltham at Shelbourne—477-9541

GRAHAM MEATS
Bakery prices effective Mon., April 10. to Sat., April 15
Bread unsliced 16-oz. White or brown 3 FOR $1
★Specialty Loaves★
Egg Nog Loaf 12 oz. ea. 99¢
Coarse and Light Rye ea. 73¢
Hovis ea. 63¢
French, Scotch, Vienna, Irish Cob ea. 63¢
Sandwich 24 oz. ea. 80¢ Family 24 oz. ea. 73¢
★Buns! Buns! Buns!★
BARON BUNS 6 FOR 73¢
BUTTER TOP BUNS 2-DOZ. BLOCK 1.49
BUTTER BUNS with dairy butter, KAISER BUNS, CHEESE BUNS with real cheddar 1.23 DOZEN
CRUSTY BUNS Doz. 99¢
HAMBURGER and WIENER BUNS Doz. 99¢
★For Your Sweet Tooth★
GLAZED DOUGHNUTS Doz. 90¢
MUFFINS Four Varieties each 13¢
APPLE and FRUIT SQUARES 4 FOR 95¢
Variety of Puff, Danish and Sweetdough Pastries
★Cakes★
BIRTHDAY CAKES 8" Round 5.95 ea. Large 8"x12" 7.10 each
8" SINGLE LAYER COFFEE CAKES 3.49 ea.
MEAT
Baby Beef Liver Skinned and deveined lb. 79¢
BONELESS GRADE A Chuck Steaks lb. 1.59
BONELESS GRADE A Chuck Roast lb. 1.49
BANANAS Central American lb. 29¢
SUNDAY ONLY
CHEERIOS 15-oz. box 99¢
PARKAY MARG-ARINE 3 lb. pkg. 1.79 ea.
BLACK DIAMOND SINGLE CHEESE SLICES 16-oz. pkg. 1.49
ELLISON FLOUR 20-lb. BAG 2.19
SCHNEIDERS KENT SLICED SIDE BACON lb. 1.35

THE ISLANDER

Daily Colonist Magazine

Victoria, B.C., Sunday, April 9, 1978

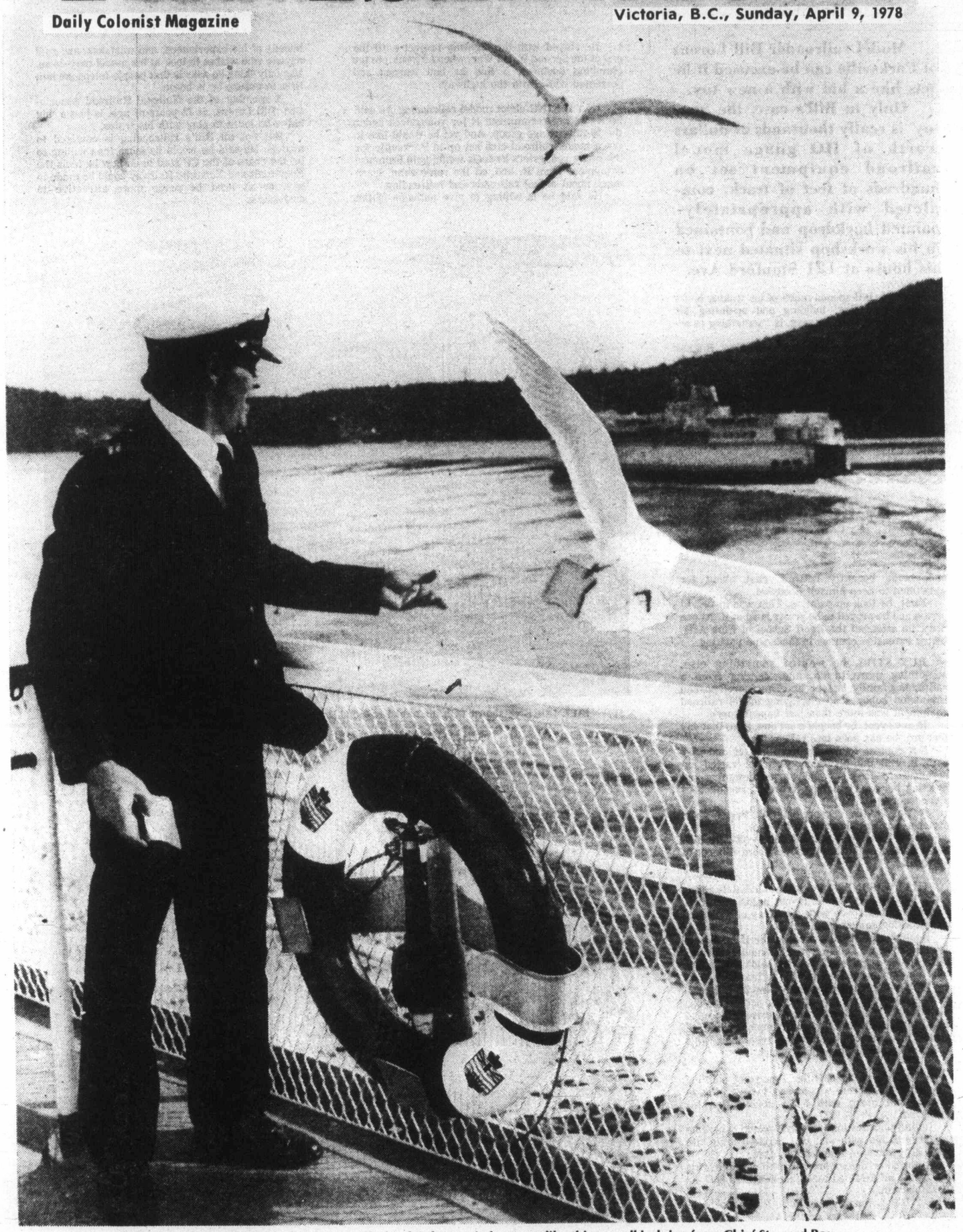

Follow the Birds to Victoria, but be prepared to let them snitch a treat, like this seagull is doing from Chief Steward Roy Walker, aboard B.C. Ferry.—Photo by Jim Ryan. See photo-story on pages 6 and 7.

Model Railroader

Model railroader Bill Lorenz of Parksville can be excused if he acts like a kid with a new toy.

Only in Bill's case, the 'new toy' is really thousands of dollars worth of HO guage model railroad equipment set on hundreds of feet of track, completed with appropriately-painted backdrop and contained in his workshop situated next to his house at 121 Stanford Ave.

Retired, Bill spends much of his waking hours working, designing, building and up-dating his model railroad that, he says, is "something to occupy myself with."

Not content merely to be a 'railroader', Bill has also painted all the accompanying scenery that depicts the mountains of his native Austria.

A RAILROADER since the early 60s, Bill got his start in Edmonton where he had his own plumbing business. He retired, following his doctor's advice.

At the time, he was living close to a university

By Bob Orrick

and, being recently retired, cast about for something to keep himself occupied.

First, he took up painting. That was in 1962-63 period and he proved to be pretty good at it. At one time, he attended the Banff School of Fine Arts, taking extension courses in landscape painting.

BUT STILL he wanted something else, something more to do, and, coming from a railroading family, he feels his chance stroll past an Edmonton hobby shop displaying model railroad equipment was more than just happenstance.

In any event, he bought a set and, from that day forward, he has been into railroading.

Not content to merely have his set and play with it, Bill put his many years of varied experiences to good use and started designing and erecting his own buildings, tressles, roundhouses and scenery.

It was in the scenery-painting that his experience in painting came to the fore.

All that was in Edmonton and eventually Bill, accompanied by his wife, moved from Alberta to Parksville.

THAT WAS IN 1970 and Bill immediately set up shop. Initially, he had his layout in his workshop, sharing limited space with his array of tools and woodworking equipment.

Realizing he needed more space if he was to continue to expand and improve his model railroad, Bill expanded his workshop by adding a room, where he put everything but his railroad.

With a larger layout, eight feet by 22, Bill commenced his dream of having a near-perfect set-up.

Today he has several trains, hundreds of feet of track, numerous switches and complete town, all worked into a setting that closely resembles Bill's Austrian homeland in younger years.

A VICTIM of Adolf Hitler's purge of political opponents, Bill Lorenz was forced, in Sept. 1938, to escape, and along with 5,000 others, fled his homeland.

Initially his destination was England, where he stayed with his wife and two children until late April 1939, when he sailed for Canada.

At the time, there were 300 families emigrating to Canada, all destined for either northern B.C. or Saskatchewan.

For Bill Lorenz, it was to be Pouce Coupe in northern B.C., and work on the Alaska Highway.

He stayed with the highway project until the end of the Second World War, when he went into the plumbing business, a line he had learned and perfected while with the highway.

IN TALKING about model railroading, he said he would not recommend it for youngsters under the 10-12 year age group. And yet he would like to see a model railroad club set up in Parksville for the many youngsters he feels would gain immense enjoyment from it, and, at the same time, learn much about actual railroads and railroading.

He said he is willing to give enthusiasts the benefit of his experiences, and mistakes, and said anyone who wishes to look at his model may do so. The only thing he asks is that people telephone him first to ensure he is home.

A member of the National Railroad Association, Bill Lorenz, at 72 years of age, is just a 'big kid' who loves to play with his trains.

But not all Bill's railroading is confined to models. He said he would be more than willing to let the czars of the CP Rail in on how he feels the Esquimalt and Nanaimo Railway could be made to pay, or at least be made more attractive to customers.

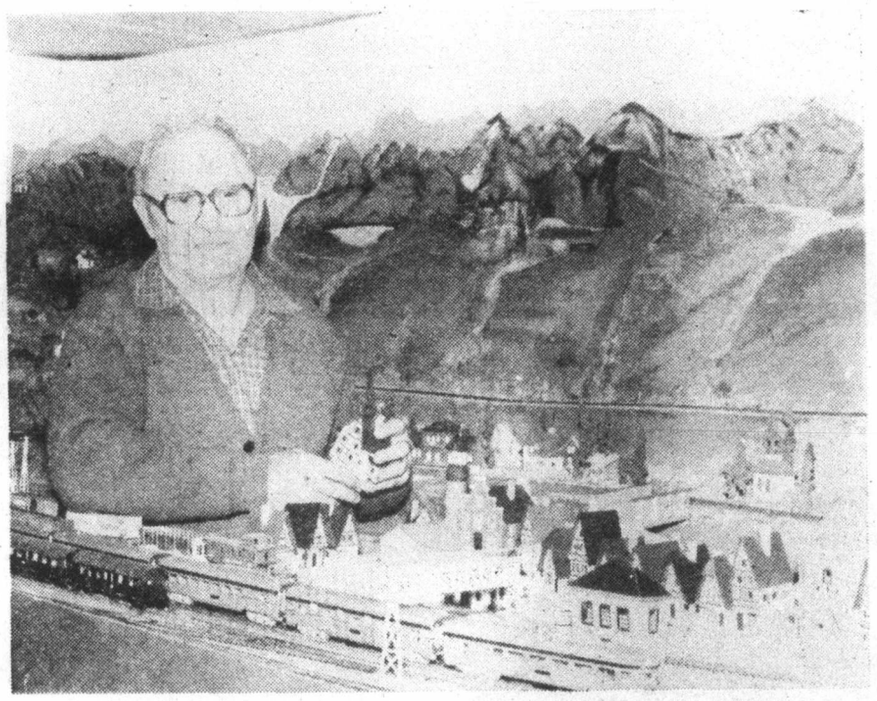

BILL LORENZ shown with his model railroad, including roundhouse and Alpine backdrop.

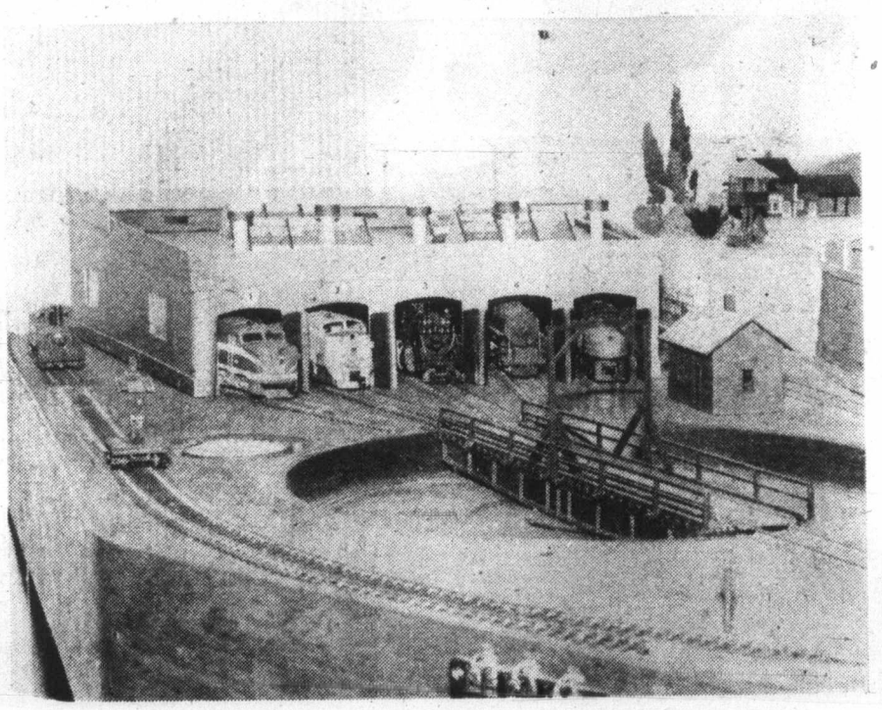

Fifteen Cents Straight Or Two for a Quarter

To hand recently from Phil Simpson, 2536 Forbes Street, a 70-year-old Pither & Leiser liquor invoice rescued from the demolition of the old Royal Arms saloon on Store Street.-

Studying it I found confirmation of something once told me by Theodore Fischer, one of my more memorable past acquaintances. I say past, for he died in the Veterans' Hospital about 20 years ago. Even in his old age, Theo was big and stalwart; sharing a modest cottage out at Deep Cove with his beloved black cat; a devotion shared with his tiny flower garden.

HE WAS OF DANISH origin and first went to sea at 13 as cabin boy on a windjammer.

Later, in his manhood, he'd seen the Barbary Coast as a San Francisco policeman; then the trail

By Cecil Clark

of '98 as a gold seeker and later, in Victoria, was a caulker in Bullen's shipyard. A pursuit guaranteed to develop the forearms; not that his needed much development.

After that, for a few years — before he went overseas with the 67th — he was a bartender. And his experience in this field provided me with a wealth of information about our early day saloons and saloon-keepers. Ranging from the elite Brown Jug to the Lighthouse on the southeast corner of Store and Cormorant. Which, in Theo's book, was Victoria's original bucket of blood.

ONE OF THE HABITUES, because of the quick and skilful use of his fists, was nicknamed Joe Gans after the then current lightweight champ. Anyway there came a night when Theo had occasion to eject Joe; who turned up the next morning to suggest that his slight inebriation had given Theo the advantage. And how about a return bout? "Any time, any place," was Fischer's offhand rejoinder.

So, a match was arranged, a Broad Street barber given $25 to referee, and they met one Sunday morning (along with a dozen or so interested onlookers) in "Ma" Miller's barn at Goldstream. Though Theo demolished his opponent in the 2nd round, unfortunately the provincial police got wind of the affair.

However, by a vagary of the law the only man to make a court appearance was the barber. Who had to lay his professional fee on the line . . . because he was fined $25.

EARLIER I MENTIONED how the old liquor invoice spurred a memory of something Fischer told me. Which concerned his bartending days when drinks were "fifteen cents straight or two for a quarter," and a bottle and glass pushed toward you to pour your own . . . of course, within the bounds of conscience or common decency. On economic grounds however this puzzled me. "Didn't you care how much he poured?" I asked.

"Why care," replied Theo, "we were making 300 per cent on every bottle."

NOW THE OLD-TIME invoice gave it confirmation. The Royal Arms was getting its brandy for $2.40 a gallon, rye $2.45, rum $3.90 and gin $2.65. Remember, we're talking about gallons. Which meant that to this Store Street pub a 26-ounce bottle of rye was worth about 49 cents!

PITCHER & LEISER'S 70-year-old liquor warehouse still stands at Fort and Wharf. Though today styled the Dogwood building, those iron bars on the pavement-level windows are a reminder of the past.

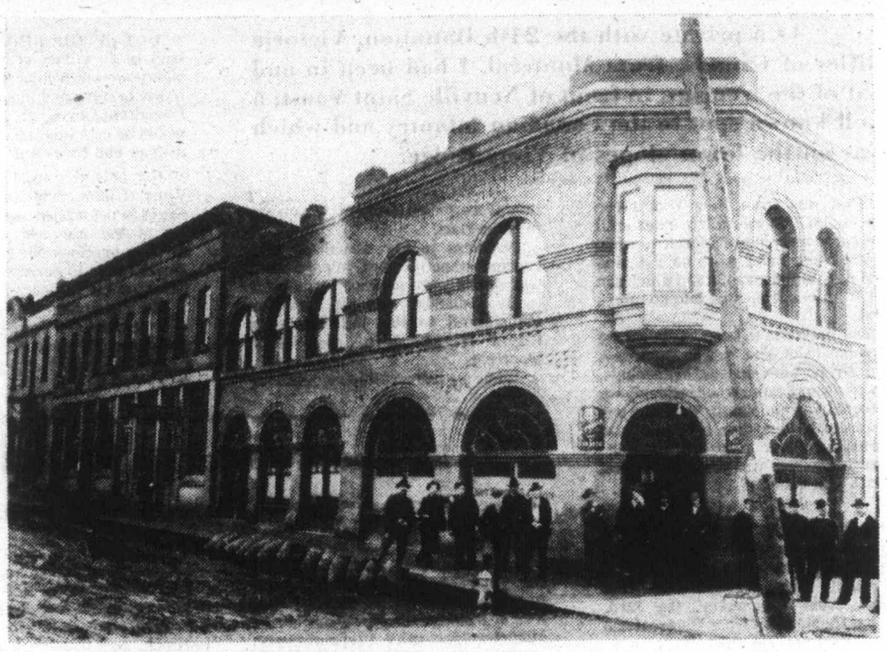

LIGHTHOUSE SALOON . . . Store and Cormorant.

THEODORE FISCHER . . . bar tender in Old Victoria.

Vivid Recollections of Vimy Ridge

As a private with the 24th Battalion, Victoria Rifles of Canada, from Montreal, I had been in and out of the trenches in front of Neuville Saint Vaast, a well known spot to the Canadian infantry and which was on the lower slopes of Vimy Ridge.

By Andrew McCrindle, MBE

That was from New Year's eve Jan. 1, 1917. It was fairly quiet until the early morning of March 1, when another lad and I were on listening post duty at the end of a sap which ran out from our front line into no-man's land.

Our duty was to keep an eye on the German front line, not so far away, and to report any unusual happenings. It was about 3 a.m., when suddenly we detected gas and so, on went our gas respirators. Just then a helluva row started away over to our left where the Fourth Division was and this is what was taking place.

A MASSIVE DAYLIGHT RAID was planned in which four battalions took part, they being the 54th, originally from Vernon, B.C., the 72nd, from Vancouver, the 73rd, Royal Highlanders from Montreal and the 75th, from Toronto.

To surprise the enemy there was to be no preliminary bombardment neither were our men to be observed cutting gaps in our wire.

In the 4th Div. front line they had cylinders of gas with hoses attached, so that on a given signal gas would be sent over. But someone had blundered and instead of the vital chlorine gas it was only tear gas that went . . . which only alerted the Germans and so they were ready for anything.

This error was corrected and the chlorine sent over, but it only got as far as our wire when the direction of the wind changed and it drifted over to our lines and that's when two lonesome guys got it.

While we were lying in our shell-hole we could hear shouts and cries and by now, as the gas had dispersed, off came our masks and what a sight greeted our eyes.

WHAT WE SAW was a lot of our lads, some inert and others struggling to get off the wire and all the while they were mown down by the enemy machineguns.

Needless to say casualties were enormous and the 73rd, in particular, was so badly cut up that it was eventually disbanded and the survivors transferred to the 13th Battalion Royal Highlanders, also from Montreal.

While we were still lying out in no-man's land, Fritz was shelling and machinegunning us and to add icing to the gingerbread was sending over minnenwerfers which sounded like freight trains passing over our heads. Minnenwerfers were a type of trench mortar and not to be sneezed at. Believe me we really hugged the good earth.

THERE WAS A LULL and we saw what turned out to be a sort of truce as we were allowed to go out and recover our wounded and dead, but one of the surprising sights was to see two German NCO's carrying the body of Col. Kimball of the 54th, back to his lines, which was a fine gesture.

While this was going on we sneaked back to our lines and our sergeant greeted us with: "Where in hell have you guys been all the time?"

To which our short reply was: "You said it, Sarge."

We were pretty well exhausted and so sent down a dugout and were given a snort of rum, after which we soon were asleep.

Thank Goodness the battalion was relieved that evening. It is strange to think that all this action took place within almost a month before the big assault on Vimy Ridge.

OUT OF THE LINE, and we were back in the village of Maisnil Bouche where we underwent training for the battle to come and this time the whole Canadian Corps of four divisions would be in action; the first time such a thing had happened.

Our objective would be to capture Vimy Ridge, which had been in German possession since the beginning of the war and which allowed them to overlook our trenches on the slopes much to our disadvantage and resultant casualties.

We were taken over tapes laid out in a pasture and from them learned something of what we would be up against on April 9, the day of the attack.

To get on with my story, we duly arrived in our front lines which was on the other side of Neuville Saint Vaast and this was about 1 a.m., and it was from here we would launch our attack, zero hour being 5:30 a.m.

Our artillery, supported by the 12-inch naval guns, howitzers, 60-pounders and 18-pounders, the latter of which were lined up hub to hub and did a good job in destroying the wire in no-man's land, which was of great assistance to our getting through to our objectives.

WHILST STANDING in our trenches it started to snow and was quite cold, but orders came for us to ditch our overcoats so as to have more freedom for the action to come.

Along came a rum issue for which we were thankful as it warmed us right down to our toes and in no way impaired our senses, all of which we needed for the job to come.

Strange to say I was not too apprehensive, but perhaps that may be excused as I was just a youth of 19. But on thinking back in retrospect I would suppose our older and probably married men had their thoughts.

Our artillery, which had been going on for some time, suddenly ceased. But previous to that we had been warned not to rush forward, but to keep behind our creeping barrage. But some poor impatient lads, probably with excitement, went too far and got caught in it.

OUR FIRST WAVE had gone, but I was in the second and followed them as they got over the first and second German lines without too much trouble, although I could see men dropping here and there, one of them being a pal of mine. But I couldn't stop to help him as I had to press on. Later on I was glad to hear that he had just been wounded and had made Blighty. The lucky sod!

We were approaching the Zwischen Stellung, the German third and much manned line, and here came our first hold-up, due to machinegun fire, and that's where we rifle-grenadiers came in.

While our riflemen kept a rapid fire over our heads, we crawled forward to get in range for the machinegun posts and let off a salvo of grenades, the first of which fell short and the darn machinegun kept firing at us. But our second and third salvos did the job and there was no action from the particular machinegun post we were after.

TAKING OUR TIME, there were five of us, we fixed our baynots and cautiously approached the Zwischen Stellung to find all the Jerry crew killed, but one who was just slightly wounded. We pointed to the rear and helped him with a good kick on the rear to get the hell back with the other prisoners. At least the war was over for him.

Just then a lot of Jerries came out of a dugout but on seeing us with fixed bayonets up went their hands and they were shouting Merci Kamerad. These were taken care of by the 22nd Battalion, the Van Doos, who were acting as moppers-up and so we got on with our job.

When we were on the crest of the Ridge the KOSBs of the 9th Lowland Division, passed through us and went down in pursuit of the enemy . . . and a tough-looking lot these Ladies from Hell were. That's what the Jerries used to call them.

After some time they returned and

VIMY REVISITED . . . the trenches

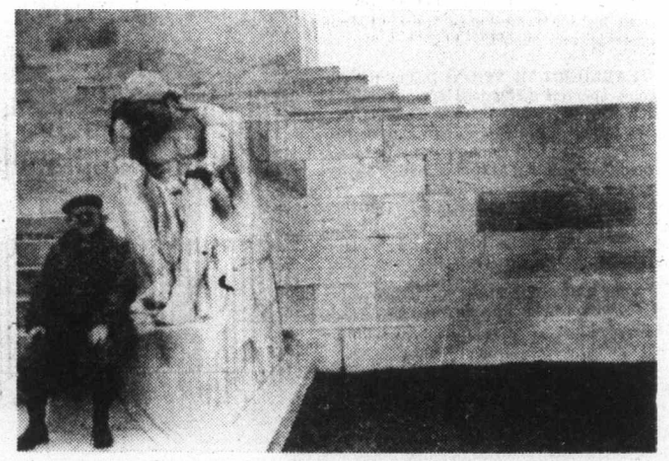

. . . and memorial

. . . and Vimy Revisited

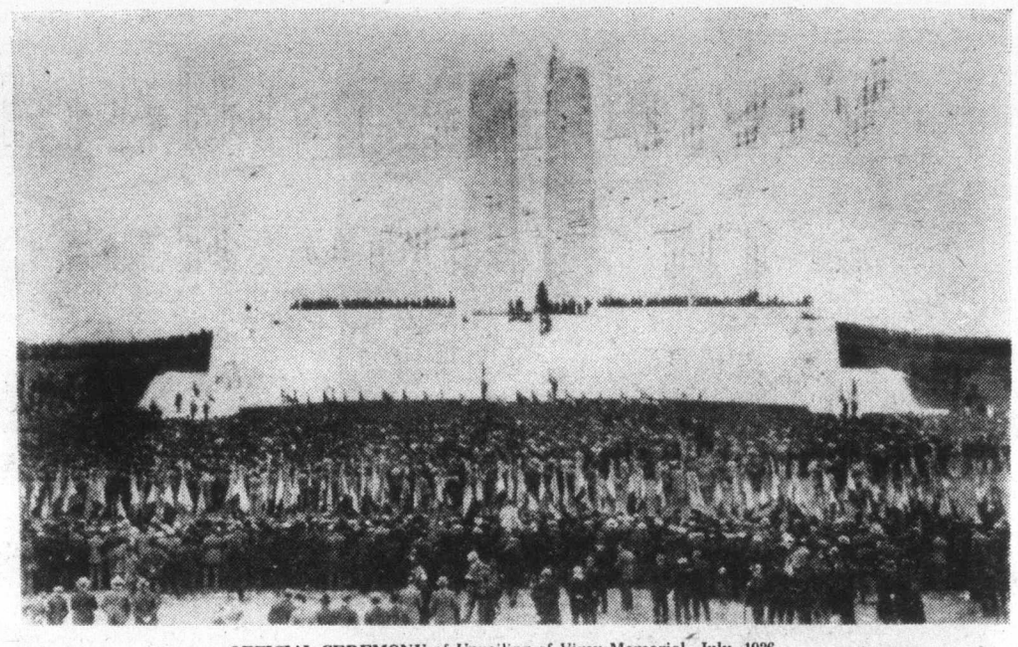

OFFICIAL CEREMONY of Unveiling of Vimy Memorial, July, 1936.

in passing one of them said to me "It's a' yours noo, Canada. Be sure and keep it or else we'll be back." He didn't have to worry as we controlled it until the end of the war.

I came through this affair without a scratch, but my turn was to come on Aug. 15 at Hill 70, but that's another story.

I'LL NOW JUMP AHEAD some 18 years to 1936 when it was decided by the Canadian Legion to have a Pilgrimage to Vimy for the official unveiling of the splendid memorial to Canada's dead of the First World War, which by the way is situated on what we called the Pimple, which was a bad spot for our 4th Canadian Division, where they were held up with many casualties.

After sailing in a convoy of the Antonia, Ascania, Montrose, Montcalm and Duchess of Bedford, we passed under the Jacques Cartier Bridge Montreal, down the Gulf of St Lawrence, with a destroyer escort the Saguenay.

This stated on July 16. Docking at La Havre we boarded buses, which took us on a tour including Ypres, the Menin Gate, St. Julien memorial and on to the borders of France at Armentieres, famous for her Mademoiselle.

ARRIVING AT ARRAS we single men were accommodated in a sort of boys' school and supplied with boy-size cots with which to sleep on, but we were so darn tired we weren't long in getting off to sleep.

Just before that, however, I was writing in my diary when an old and tired-looking gentleman came up to me and asked if he could occupy the cot beside me. When I looked up, to my surprise it was the well-beloved Padre, Canon F. G. Scott.

I asked him why he was here as I thought he would be with the other VIPs in the Arras Hotel, and his reply was: "My dear lad, you surely know me better than that as I've always liked to be with the men?"

After a meagre continental breakfast next morning and he saw me again with my diary, he asked me if he could put something in it and here's what he wrote.

"CEASE FIRE"
Over the broken dead,
Over the trenches and wire.
Bugles of God rang out —
CEASE FIRE
Woe to those nations of men,
Who, in their heat of desire.
Break the stern order of God—
CEASE FIRE
(signed F. G. Scott)

Padre Scott is long gone and so I treasure this. During the day he was to be seen all over the place with always a crowd around him.

★ ★ ★

IT WAS JULY 26, 1936, the day of the official unveiling ceremony, and there were buses to take us near the site and although we were early there were thousands of people, some from Great Britain and a lot of native French.

I remember seeing some girls dressed in costume representing the city of Lille and also a squadron of the French Morrocan Cavalry and what a sight they made in their flowing robes when they galloped away after the ceremony.

WE PILGRIMS with our many-colored berets, representing the four Canadian divisions made quite a sight.

The President of France arrived and shortly after King Edward VIII and of course many dignitaries from Canada, including the Hon. Vincent Massey, our then High Commissioner in London.

We were quite weary by this time and thankful when the official ceremonies had finished.

We approached the memorial and what struck me most was the huge, but lifelike, female figure of Canada mourning her dead.

Among other things I found my way to Grange Tunnel I knew so well in 1917 and therein I found something particularly interesting.

THERE WERE MANY NAMES carved in the chalk and one in particular was a splendid replica of an RCR badge and underneath was carved, and the name I quote is not the real one:

PRIVATE JOE DOAKS, R.C.R.
APRIL 5, 1917
Still alive and kicking.

When I got to Thelus cemetery one of the first stones I saw with a maple leaf on it had the words —

PRIVATE J. DOAKS, R.C.R.
Killed April 9, 1917.

★ ★ ★

Who was it, after being shot up in the affair of 1914-18 and discharged from the army, said: "Never again will I be in khaki."

Who was it; why, it was the writer and there were many like him who said the same thing. And so there I was back in khaki in Holland, but not as a fighting man, but a guy to look after the welfare of the guys with the guns.

IT WAS THE SPRING of 1945 and we were advancing and so before we got too far away the powers that be decided to have a grand rally at Vimy Ridge to which men of the line preferably those who had fathers or brothers who fought at Vimy, would be given leave to attend it.

This was broadened out to include other services including the nurses and personnel of other women's outfits. And so there was a motley gathering on the day of April 9, 1945, 28 years after the epic battle at Vimy Ridge.

There were also a lot of French veterans and civilians plus many VIPs from the U.K.

About a couple of weeks before the big day I was flown to London where I went to the British Legion workshops and had them make a nice wreath, which included maple leaves among the poppies. This was to be laid by our G.O.C. — Major-General H. D. Crerar, during the ceremony.

AS USUAL WHEN VISITING VIMY I stayed with George Stubbs, the caretaker of the memorial and on the evening of April 8 I went out about 10 p.m. and found my way to our old front line.

EDITOR'S NOTE: I, too, visited and stayed with George Stubbs at Vimy Ridge during the Second World War. My father was wounded at Vimy with the 54th. Alec Merriman.

As I stood there, the twin pylons of the memorial loomed up against the moonlit sky and all was so reverent and silent.

Across the way I could see the outlines of the former German trenches and could almost imagine I heard once more, the rattle of their machineguns.

It was a most eerie feeling and my mind went back to that early morning in 1917 when I stood, ready to go over the top. There I was, alone, just me and the ghosts of my pals!

The service was not too long and after singing the King and O Canada, we dispersed in order to take in all there was to see.

Some young officers and nurses, on noticing my First World War ribbons asked me to conduct them around as they thought I could explain things to them.

THE FIRST THING they noticed was the proximity of the German lines to ours and wondered how on earth we survived and I'm afraid my reply was that: "Many of us didn't."

I then took them down into the Grange Tunnel and soon found the badge of the RCRs, carved in the chalk walls and I was pleased to see it was now covered with a piece of plate glass. I told my friends about, later on, finding where the lad rested in Thelus cemetery having been killed on April 9, 1917.

As I was walking among the young soldiers of this new Canadian army, I wondered how many of them would survive the war, but within a month hostilities had ceased, for which we gave thanks.

And so ends my fourth and last visit to Vimy.

"WE WILL REMEMBER THEM"

KING EDWARD VIII . . . at Vimy Ceremony.

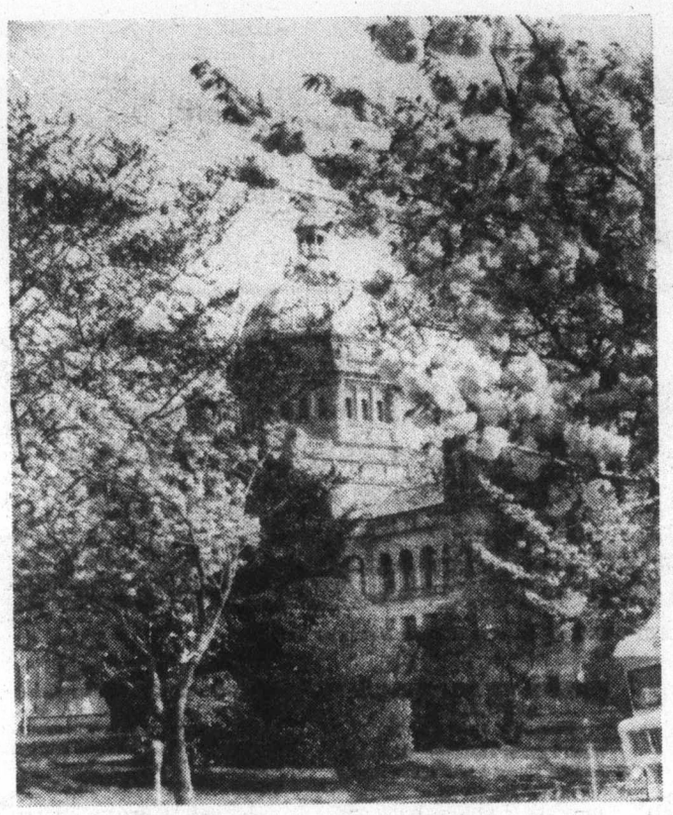

FLOWER-FRAMED LEGISLATIVE BUILDINGS.

PRETTY GIRLS and sandy beaches.

Photo-Story By Betty Campbell and Jim Ryan

FERRY DOCK at Swartz Bay.

TOURIST BUREAU at Campbell River.

Around Victoria and Vancouver Island

It's excellent advice to *Follow the Birds* (who snitch treats on the way) *to Vancouver Island.* Especially when travelling a B.C. ferry as it angles its way through narrow Active Pass between the mainland and the B.C. ferry terminal at Swartz Bay, 29 km north of Victoria.

Supposedly a "little bit of Olde England", Victoria today is nobody's little bit of anything. The Greater Victoria area is home to almost a quarter-of-a-million people who, like the birds, enjoy its temperate climate.

Visitors go home with over-heated cameras after rubber-necking the inner harbor, the legislative buildings, Centennial Square, Beacon Hill Park — and bikini-clad beauties at Willows Beach in Oak Bay.

* * *

BUT VICTORIA IS MORE — it's *nearly* as sophisticated as other cities, but a slower pace and the undefinable west coast character make it unique. Where else would a city grieve when a favorite horse (Queenie) died, and where else would there be such concern about a sick baby whale?

Yet some fok think that downtown is *all* of Victoria, others that Victoria is *all* of Vancouver Island. But a short drive from the city means entry to a wild and wonderful world of great forests and mountains, sparkling lakes and seas and uncrowded provincial parks. To Nanaimo, home of the wacky annual bathtub race, and Campbell River, home of the tyee, fighting fish of the Pacific.

In February, while Victorians are counting daffodils and playing golf, Forbidden Plateau, in Strathcona Provincial Park, is ready for ski enthusiasts.

Less than 235 miles long and averaging 50 miles in width, Vancouver Island is one of the world's largest and double the land area of all the Hawaiian Island's combined.

* * *

IT'S A FASCINATING place and Jim Ryan and I invite you to share with us the events (sometimes wacky), the people (always interesting), the attractions, (old and new) *and* the beauty *Around Victoria and Vancouver Island.*

As Irish as his name, popular "Big Jim" Ryan has become part of the Victoria and Vancouver Island scene in more than 30 years of news photography. He's easily recognizable with his friendly grin and what he calls, "a friendly size." (At 6 foot 2 inches and weighing 280 pounds — who is about to argue?).

A free-lance writer for seven years, Betty's articles have been published in Canada, the U.S. and Britain. The Campbell family fled the Manitoba winters to settle in Victoria in 1973. In 1977 Betty was co-author of the popular Kids! Kids! Kids! and Vancouver Island and her new book, Becoming A Canadian has recently been released.

Betty and Jim, both regular contributors to the Island Magazine, have combined their talents in Around Victoria and Vancouver Island. A pictorial souvenir book, to be released in May, 1978, it features almost 200 color photographs. It will retail for $7.95. (Campbell's Publishing, Victoria.)

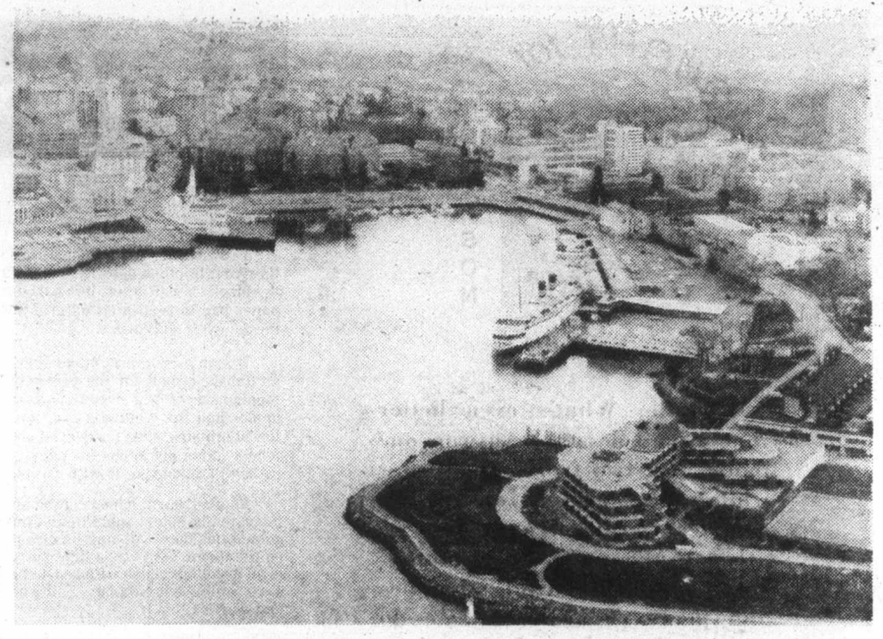

VICTORIA FROM THE AIR . . . Laurel Point complex in foreground.

SUNKEN GARDENS at Provincial Museum.

SNOW FUN on Forbidden Plateau.

THOUGHT for FOOD

MURIEL WILSON

Apples and Pears — ye

Riddle: What's even better than a fruit dessert? Answer: one made with two fruits. Right now while we are waiting for our own cherries, strawberries, etc., we rely on the good old standbys from the Okanagan . . . apples and pears. What would we do without them through the winter and early spring months. Both these fruits are available to us almost all through the year.

While both these fruits are prized for eating out of hand, they also compliment each other beautifully when cooked together.

Brown Bag Apple-Pear Pie, contrary to what its name implies, does not belong at the bottom of the lunch sack. Rather, it is baked in a heavy brown paper bag to seal in its natural juices and prevent messy oven spill-overs.

It's an easy pie to make since it requires only an unbaked shell for the pastry. The brown sugar topping serves as a sweet liaison between the tangy apples and the mellow pears. Baked in a hot oven for 30 minutes, then uncovered until the apples are tender. This pie keeps its juicy goodness to itself rather than sharing it with the oven floor.

Another harmonious combination of both these favorites is Spicy Apple-Pear Compote. Zesty and golden this duet will sing its own praises anywhere on the menu. Serve as a light refreshing dessert or is an excellent relish with roast chicken or pork and save some for breakfast . . . it's great on hot cakes and waffles.

BROWN BAG APPLE AND PEAR PIE . . . three apples, pared, cored and sliced, three pears pared, cored and sliced, one-quarter cup sugar, four tbsp. flour, one-quarter tsp. ground nutmeg and about the same of cinnamon, one unbaked nine-inch pastry shell and one large brown paper bag.

Heat oven to 400 degrees F., then in a large bowl combine apples, pears, sugar, flour, nutmeg and cinnamon. Mix well then turn into prepared pastry shell. Prepare Brown Sugar Topping and spread over fruit slices. Slide unbaked pie into the paper bag; fold ends under and secure with paper clips. Bake 30 minutes or longer if apples are not tender. Remove pie from bag and continue to bake until sugar topping is a nice golden color.

BROWN SUGAR TOPPING . . . one-half cup EACH flour and brown sugar, a dash of cinnamon and one-quarter pound butter or margarine. Combine dry ingredients and cut in butter until fine.

SPICY APPLE-PEAR COMPOTE . . . three large apples, three large pears, two cups sugar, three cups water, six thin lemon slices, three whole cloves, one tbsp. grated orange rind, one inch piece cinnamon stick, two tsp. cornstarch and one quarter cup cold water.

Pare, core and slice apples and pears. Combine sugar and water in a medium saucepan and bring to boiling. Add lemon slices, cloves, cinnamon and orange rind. Add apple and pear slices. Simmer uncovered, over moderate heat until apples are tender but still firm. About 15 minutes. Turn the fruit once during cooking. Remove fruit to a serving dish. Garnish with lemon slices. Bring syrup to a rolling boil and cook until a thin syrup forms, about five or six minutes. Meanwhile dissolve cornstarch in the cold water. Add to the sugar syrup. Cook, stirring constantly until slightly thickened. Cool, then pour over the fruit slices.

There are so many ways to cook apples that it is possible to have this great fruit in some way every

FRESH APPLES AND PEARS . . . OR IN A PIE

hints from Heloise

DEAR HELOISE:

Someone once said that necessity is the mothe
How true! Recently my doctor told me to apply he
gland in my neck. My heating pad was too big and to

I filled an empty plastic dishwasher detergent bottle with hot water and it worked perfectly. It was small enough to fit under my chin, stayed warm for a surprisingly long time and did not cost anything.

Grace W. Smith

+ + +

DEAR GRACE:

You're an angel of mercy!

I needed a hot-water bottle once, and no available, had

I filled a gallo jug with hot wa in a towel. Curl and it stayed h hours.

This was the bottle I had ev

Many of these in many shapes and pliable, ma or cold applica

For cold, the filled with wate the freezer c your refriger water gets mus

But don't fill to the top, and b on tightly. Try right!

ear 'round

day in the year and not repeat once. What would we do without them? Our next recipe is a nice variation of plain Butter Tarts.

APPLE BUTTER TARTS . . . Pastry, three cups sifted all purpose flour, one-and-a-half tsp. salt, one-and-a-quarter cups lard and about two-thirds cup ice water.

Measure flour into a bowl and stir in salt. Cut in lard until mixture is the texture of coarse meal. Sprinkle with water adding a tsp. at a time, mixing lightly with a fork until flour is just dampened. Gather dough into a ball and roll lightly on a floured board. Cut into 24 circles, about four inches each. Place in tart pans.

FILLING . . . one cup corn syrup, two-thirds cup brown sugar, two eggs, one-quarter cup soft butter, one-quarter tsp. salt, one-half tsp. vanilla, one cup finely chipped or grated peeled apple, one-half cup chopped nuts and one-half cup raisins.

Mix together first seven ingredients, add the apple, raisins and nuts. Pour into unbaked tart shells. Bake in preheated 375 degree F. oven for about 30 minutes. Makes 24 large tarts.

We have all made Apple Bread but have you ever made Raisin, Carrot, Apple Bread? This is lovely and moist and of course nutritious. More and more of my readers are becoming interested in providing good nutritious food for their families. And it is surprising how many of our young people are shunning junk food in favor of a healthy diet.

RAISIN-CARROT-APPLE BREAD . . . one-quarter cup shortening, two-thirds cup sugar, one-half tsp. grated lemon rind, two eggs, one cup seedless raisins, one-and-a-half cups coarsely grated apples, one-half cup coarsely grated carrots, two cups sifted all purpose flour, one tsp. EACH of baking powder, baking soda and salt.

Cream shortening, sugar and lemon peel together until fluffy. Beat in eggs one at a time, add raisins, apple and carrot. Sift dry ingredients together and add to first mixture. Stir until well blended then turn into greased and floured loaf pan. Bake in a preheated 350 degree F. oven for about an hour or until done. Cuts better the next day.

For the children's lunch boxes what could be nicer than Apple Sauce Drop Cookies?

APPLESAUCE DROP COOKIES . . . one-half cup shortening (I used margarine), one cup sugar, one egg, one tsp. vanilla, one-and-three-quarters cups sifted all purpose flour, one-half tsp. baking soda, one tsp. baking powder, one-half tsp. salt, one tsp. cinnamon, one-half tsp. cloves, one-half tsp. nutmeg, one-half cup seedless raisins, one cup rolled oats and one cup applesauce.

Cream together shortening sugar and egg. Beat until light and fluffy. Add vanilla. Sift together flour, baking powder, soda, salt and spices. Mix in raisins and rolled oats. Add to creamed mixture in three portions alternately with the applesauce and blend well. Drop from teaspoon onto greased baking sheet. Bake in a preheated 375 degree F. oven for about 15 minutes or until done. Cool on wire rack.

OKANAGAN SALAD . . . three cups diced apples, one-half cup grated carrot, one cup shopped celery, one cup drained pineapple, one-half cup chopped nuts and salad dressing.

Marinate chopped apples in salad dressing for two hours. Mix with rest of ingredients.

BRIDE'S CORNER

THE NUTRITIOUS APPLE . . .

Instead of a sweet dessert after a hearty meal, serve unpeeled apple wedges, cheese and crackers. Brush cut sides of apple with lemon juice to prevent discoloration.

Sugar toughens cellulose. If soft applesauce is desired, add sugar after sauce is cooked. If whole pieces are desired, make sugar syrup and cook the apple pieces in it. Use apples that cook soft when making apple pie.

A few drops of Angostura Bitters give a subtle flavor to applesauce.

Add peeled and sliced apple to any fruit pie filling to extend filling and add extra flavor.

Apples and pork have a natural affinity. Serve applesauce spiked with a little horseradish with roast pork. Serve glazed apple rings with pork chops.

If the apple is food it is also drink . . . chilled apple juice on the breakfast table, it is an eye opener and a delight to start breakfast.

HELP FOR HOMEMAKERS

r of invention.
it to a swollen
awkward.

t having one
o improvise.
n plastic bleach
ter, wrapping it
ed up around it
it for hours and

best hot-water
er used!
plastic bottles,
and forms, soft
be used for hot
dons.
bottle can be
r and placed in
mpartment of
ator until the
hy.
the bottle clear
e sure the cap is
it, the price is

Heloise

A DILLY FOR DOLLY

DEAR HELOISE:

I am the type that likes playing with dolls (the popular small kind), but I constantly

am misplacing or losing things.

So one night I came up with the idea of using an old suitcase (small) that had a little rip in it. I then packed the clothes in it.

For smaller things I found some small containers to put them in, and marked each: hats, shoes, purses, wigs, jewelry, etc. and packed them in the suitcase.

Last I put my doll in and I was ready for playing. I also can pick it up and be off!

Kay Philippakis
Age 9

HERE KITTY!

DEAR HELOISE:

My brilliant brother came up with a nifty hint for all you "cat lovers" who dislike the task of cleaning out the litter pan.

After emptying pan, pour in some soapy water and take an old toilet bowl brush (one you were ready to throw away), swish it around a few times, rinse out, and presto! — a clean litter pan, plus a happy kitty.

Now, save this brush for your litter pan brush only!

Rusty's sister

NEAT AND TIDY

DEAR HELOISE:

Wire clothes hangers are great for organizing your rolls of ribbon (for little girl's hair, gift wrapping, etc.).

Untwist hanger at neck. Put on ribbon and retwist. Cellophane tape can be used to hold ribbon securely when not in use.

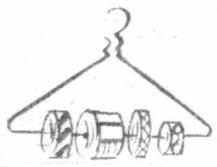

I keep one on the back of a closet door.

Mrs. R. A. Barnett

+++

This is a neat idea!

This feature is written for you... the housewife and homemaker. If you have a hint, problem or suggestion you'd like to share... write to Heloise today in care of this newspaper.

Betcha your husband would take you out to dinner if he came home and found you had fixed him one of these next to his workbench — for the household string.

Heloise

DRIP! DRIP!

DEAR HELOISE:

My mother has discovered a great way to stop the horrible sound of dripping water!

Take a tube sock or a long sock of any kind, pull it up over the end of the faucet. The water drips down into the sock and makes no sound at all!

Beth

+++

DEAR BETH:

This works in an emergency — getting rid of the noise — but you should get new washers for that faucet as soon as possible.

Let's not waste any of that precious water — or increase that water bill!

Heloise

PROP-ER IDEA

DEAR HELOISE:

I heard where it was a good idea to prop your feet rather than cross your legs.

So — I was sitting in the kitchen one day having coffee (a thing of the past) when I felt the urge to prop my feet. Well, I just popped open the cabinet doors (bottom ones) and propped up my feet. Presto, a great idea!

M. S.

+++

A good time to consider cleaning and rearranging those shelves, too.

Think I'll go prop my "dogs" up right now!

Heloise

HINTS FROM HIM

DEAR HELOISE:

With all these fancy new materials that slacks are made of now, I have finally found a way to keep them from sliding off my wire coat hangers.

Lay pants on the bed and lifting one leg only run the hanger half way up, along about the knee. This will leave one leg not yet on the hanger.

Lift trousers slightly so that the cuff is dangling nearly to the crotch. Lay garment and hanger down on the straight leg and pull it through the hanger.

Now lift the pants! They cannot possibly fall off the hanger.

Somehow, I don't seem to find that crease across the knees as much as I used to either.

Earl Deberry

IT'S THE TOPS

DEAR HELOISE:

We searched in vain for top fitted sheets. Then my husband suggested the following:

I buy one bottom fitted sheet and one flat sheet, same color, cut them in half crosswise, and sew the half of a flat and half of a fitted together.

Hooray! Two fitted top sheets! And as I made a flat

felled seam, and it was on top of us, we never feel the seam.

Isn't he smart?

E. C.

+++

Yes, and another "hooray" for your clever husband!

Heloise

4-9

© King Features Syndicate, Inc., 1978. World rights reserved.

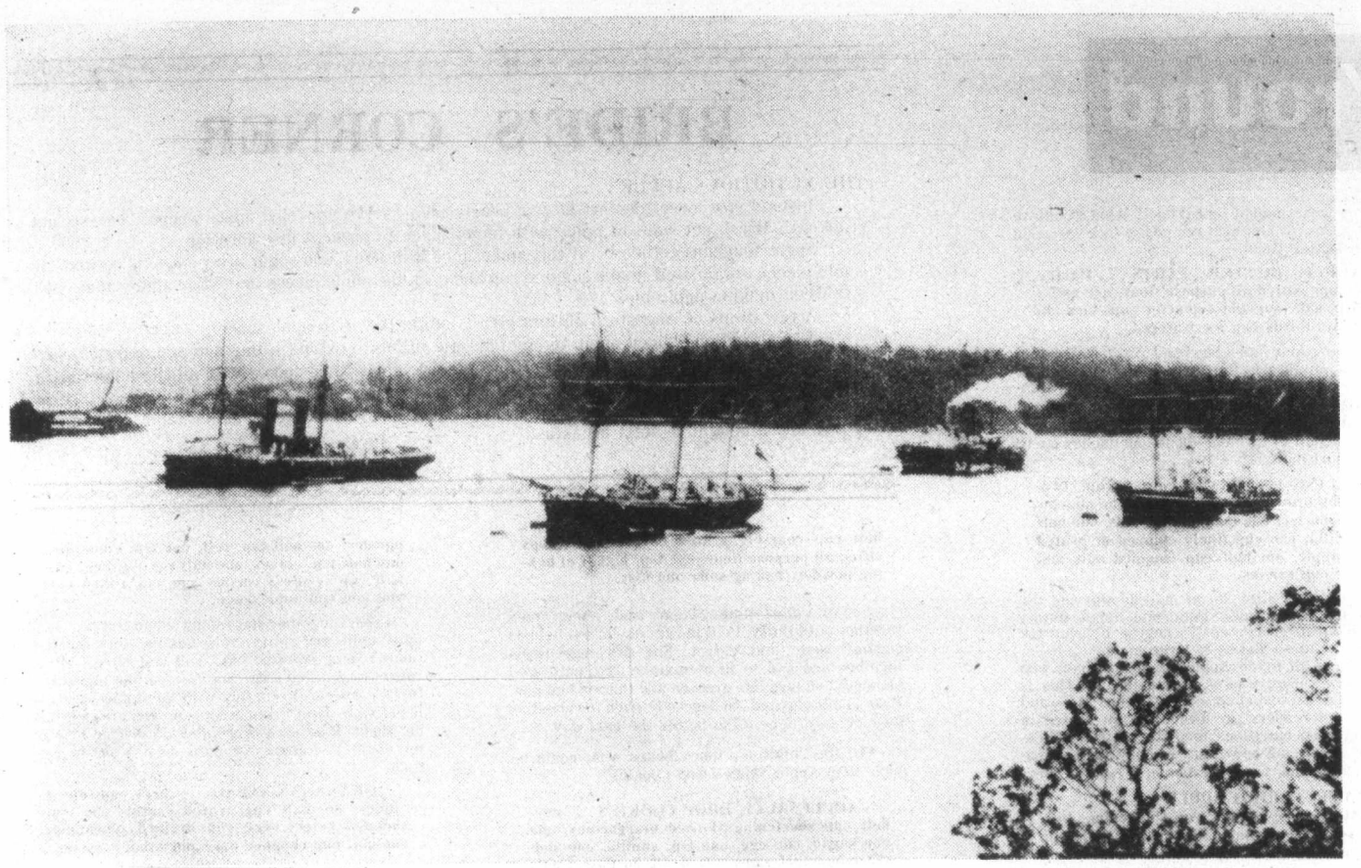

ESQUIMALT HARBOR . . . old Tom Waterhouse laid claim to "the whole village of Esquimalt, the land on which the drydock is built, the dockyard itself and many hundreds of acres around the naval headquarters."

Tom Waterhouse Claimed Village of Esquimalt

Some weird and wonderful characters have walked Victoria streets in years past.

Take poor old Tom Waterhouse, for example. Eighty-odd years ago, few Victorians took him seriously. Many laughed openly at the pathetic old man whose longstanding claim to Esquimalt, had it been upheld by the courts, would have made him incredibly rich.

Instead he died a pauper.

★ ★ ★

JUST HOW WATERHOUSE came to view Esquimalt as his own remains something of a mystery if indeed he knew himself. Today we have only three brief and tantalizing mentions of him in old newspaper accounts.

The first two are the least favorable, and cover his appearances in police court; or, to be more precise, the first case involved Tom's non-appearance in court, in 1865. As it turned out, this was a happy absence for John Guest, whom Waterhouse had charged with assault. Due to the plaintiff's failure to show, Guest walked from the courtroom a free man.

In 1869 Waterhouse and William Williams faced the magistrate on a charge of being "suspicious characters or lunatics." A remark from the bench to the effect that the charge against Waterhouse at last afforded the court with an opportunity of sending him to Olympia would indicate that he hailed from south of the border. At this: Tom retorted: "I've been to Olympia; but I didn't like the looks of the country thereabouts. I'd rather go to Portland."

To this the court magnanimously agreed and ordered both defendants deported to Oregon. Unfortunately for Victoria police, however, Tom did not like the looks of the country thereabouts either and soon forsook Portland for Victoria.

★ ★ ★

BUT HE MUST HAVE behaved himself for it is not until December of 1900, some 30 years after, that Thomas Waterhouse again made the news when it was reported that authorities were debating whether to commit him to a rest home.

"The city authorities have been called upon to care for an old man who, if he had all that he claims belongs to him, would be one of the wealthiest men in the province. He is Thomas Waterhouse, who, for years, has haunted the office of almost every lawyer in the city, the courthouse, government offices and police department, endeavoring to have his claim recognized.

★ ★ ★

"Every lawyer, and many others, have heard the history of the claim, which, to all but Waterhouse, is a myth. He lays claim to the whole village of Esquimalt, the land on which the drydock is built, the dockyard itself and many hundreds of acres around the naval headquarters. All he has succeeded in proving title to are a few lots on which he has a house, and where he lived for many years on the earnings of his now deceased wife, who did washing for the neighbors."

★ ★ ★

IT WAS THROUGH his late wife that Waterhouse based his claim to the area. For Mrs. Waterhouse had previously been married to John Crittle who, with a partner, had owned much of the land to which Waterhouse later laid claim.

He totally ignored the fact that Crittle had sold all before his death, but the lots on which Waterhouse's home stood.

"Waterhouse has some papers, but none which established his claim. Because he has been told this by everyone he interviewed, he came to believe there was a conspiracy to rob him of his rights and at times was slightly unbalanced. On one occasion he attacked a man who was putting up a fence on some of the land he claimed, and rather severely injured him."

It was old age and failing health which finally spared offialdom further presentations by Waterhouse. Upon being reduced to an invalid, he was removed to St. Joseph's Hospital until the city fathers could decide what to do with him.

★ ★ ★

ALMOST 80 YEARS AFTER, it is intriguing to speculate how local history might have been altered

By. T. W. Paterson

if Thomas Waterhouse's claim had been upheld in court. Certainly the naval base and surrounding land, even in 1900, was worth a king's ransom!

Another strange character was James H. Gilchrist. Shortly before the turn of the century, this tragic figure apparently committed suicide when grief-stricken by his wife's passing.

Police first became aware of his disappearance when druggist C. H. Bowes reported that a man answering Gilchrist's description had purchased 10 grains of strychnine. The poison, he said, was to rid himself of a cat. Suspicious, Bowes immediately contacted police, who soon learned that the carpenter had been seen walking rapidly towards Macaulay Point. Like Bowes, officers concluded that Gilchrist intended to take the poison, drown himself, or both.

Their investigation was complicated by the fact that, despite their every effort, they were unable to find a body. Worse, the Gilchrists' neighbors found themselves in charge of the couple's three children.

★ ★ ★

GILCHRISTS' DEPRESSION had been sparked by his wife's death during childbirth. Heart-broken, he had seemingly lost all interest in his children.

For that matter, the Gilchrists were an odd couple. English, and long-time Victoria residents, they had been notable "for their mutual devotion in their married life."

This devotion, it was reported, had been "carried to an extreme that had won for them a reputation of mild eccentricity. They were inseparable, and each found complete happiness in the society of the other. When the children came — for there are three in the little family so suddenly bereft of both father and mother — they were the constant companions of both parents whenever they appeared in public, Mr. Gilchrist invariably carrying the youngest . . ."

★ ★ ★

YET, WHEN POLICE examined the Gilchrist's Craigflower cottage, they were astonished to find not a comfortable home, but one "fitted with a scantiness common only to the living places of the very poor."

This seemed all the more curious as Gilchrist had been steadily employed and had earned high wages. Further investigation, however, disclosed that the carpenter had been "economical even to penuriousness in his daily life." Often he had walked several miles to work in the worst of weather rather than pay a few cents carfare.

A search of the house turned up few cooking utensils or articles of furniture; even the children slept on mattresses on the floor, for want of bedsteads. Blankets were few and thin. "What disposition Mr. Gilchrist could have made of his money is accordingly puzzling the western suburb almost as much as the mystery of his fate," noted a reporter.

Thirty-five-years-old, six feet tall, with sandy hair and mutton-chop whiskers, Gilchrist undoubtedly was the man seen striding toward Macaulay Point and Sgt. Hawton, Special Officer Johnston, and Constables Redgrave and Walker concentrated their efforts in that area.

★ ★ ★

THEN AN ENTIRELY NEW, and shocking theory for Gilchrist's disappearance was revealed. For, rather than his having been despondent over his wife's death, it now appeared that Gilchrist had feared "prosecution for neglect of (his wife) during the serious illness that caused her death." This fear, it was thought, had "led the husband and father to either make away with or secrete himself."

According to this theory, Gilchrist had cause to fear prosecution, for Chief Sheppard was seriously considering placing him under arrest if and when he turned up.

For, it seems, the devoted — but tight-fisted — carpenter had refused to allow his wife a doctor during her last and fatal birth. Even as she lay hemorrhaging, he had refused to seek medical attention and it was not until a neighbor had noticed the children carrying bloodied bedding from the house that a doctor had been called. But, by then, it had been too late for Mrs. Gilchrist.

The mystery of Gilchrist's disappearance deepened when the man who had purchased strychnine from druggist Bowes identified himself to police. When days passed without a sign of the missing carpenter, authorities remained undecided as to whether or not he had fled to escape prosecution or had committed suicide.

THE MYSTERY was solved when Gilchrist's body was recovered from Juan de Fuca Strait and a coroner's jury ruled suicide while temporarily insane. But James Gilchrist's death left one question unanswered: where was the money he was thought to have amassed through his penny-pinching? Fortunately for his children, relatives in England were said to be in comfortable circumstances.

ISLANDER Crossword Puzzle

LAST WEEK'S CROSSWORD PUZZLE ANSWERS APPEAR ON PAGE 15

Edited by Margaret Farrar and James C. Boldt

© 1978 Los Angeles Times Syndicate

By William Lutwiniak

ACROSS

1 Trajectories
5 Applauds
10 Shool
15 "There ought to be ——"
19 Ditch of a type
20 Famed fabulist
21 Fortaleza's state
22 Colosseum apparel
23 Keep busy, a la an Isaac Watts verse: Phrase
27 Cathedral town
28 Draft again
29 Chimney coverings
30 Up for grabs
31 Souped-up cars
33 Reference work
34 Pre-'59 Alask.
35 Prefix with corn or form
36 Harbor on Guam
37 Without moderation
41 Be too busy: Phrase
47 Go quickly
48 Latin lesson word
49 Textile combing
50 Hoosier poet
51 Musical subject
52 Old ——
53 Calumniates
55 Power source
56 "Merry Widow" composer
57 Solon
59 Madness
60 Key —— pie
61 Be too busy: Phrase
67 Nastasie
68 —— a wet hen
69 Drugstore panacea
70 Pitch woo
72 End
73 Fronts on
75 Silencing sound
76 Window unit
77 Frenzies
78 Be a hit
79 Afrikaner
80 Emulate
81 Was too busy: Phrase
85 Tells the story
87 German song
88 Parseghian
89 Condition: Suffix
90 Waldorf, for one
92 Roused
96 Completely
99 Gets by
100 Religious group
101 Personality
102 Had —— (was too busy): Phrase
106 Bone: Prefix
107 Nibbler
108 In a dudgeon
109 Unique character
110 Be short of
111 Resided
112 Fanon and orale
113 Acquires

DOWN

1 Mennonite group
2 Ladies' man
3 French king
4 Mar. transport
5 Collapsed
6 Yorkshire city
7 Respecting
8 Contemptuous exclamation
9 Ghostly
10 Faint vowel sound
11 Provides an overhead
12 Also —— (losers)
13 "Exodus" hero
14 Well-behaved
15 —— in the flesh
16 Diving bird
17 Feverish symptom
18 —— of the Roses
24 Maine college town
25 Goose type
26 Himalayan antelope
32 Regrets
33 Plant pest
34 More factual
36 Hebrew lyre
37 On the deep
38 "Deep in —— ...": Phrase
39 City founded by Pizarro
40 Four seasons
41 Asylum
42 With 74 Down, protein building-block
43 Man of leisure
44 Accrue
45 Non-producers
46 Protest occupation
51 Andante and allegro
53 Discolor
54 Hold dear
55 PTA types
56 Speaks childishly
58 Daphnis' beloved
59 Chic
60 Finish last
62 Juan's friends
63 "Olympia" painter
64 Sailing routes
65 Stair feature
66 Access
70 Cross over
71 Dad
72 Grows dim
73 Tootled away
74 See 42 Down
77 Meted
78 Mesozoic period
79 Male raccoon
81 —— la vista
82 Actress Terry
83 Originates
84 Often heard
86 Boarded
90 City on the St. Lawrence
91 Leftward
92 Italian numeral
93 Marie Antoinette, for one
94 Plumed heron
95 Activists
96 Pour —— (intensify)
97 Proboscis
98 Carry-all bag
99 Adduce
100 Child's play
103 Astronaut's maneuver
104 Anger: Lat.
105 Obscure

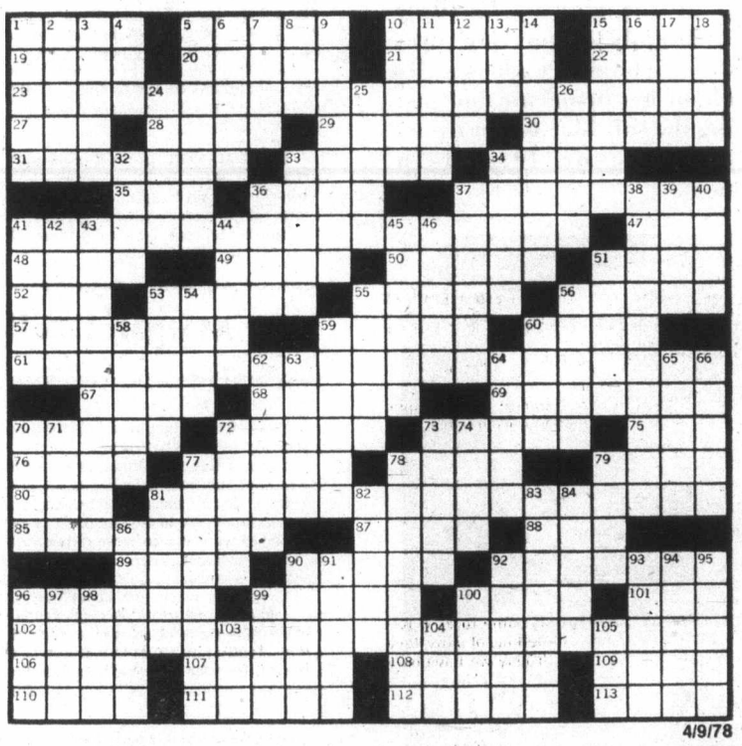

4/9/78

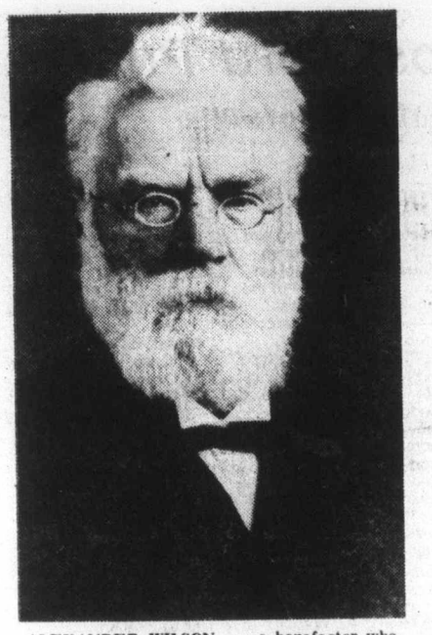

ALEXANDER WILSON . . . a benefactor who climbed through the window

MRS. GOULD . . . she climbed through the window too

MRS. HARRIET CARNE . . . held the first meeting in her home.

ROSE MANOR ...a happy home

The charming little person sitting by the glowing fireplace smiled happily at me, her eyes sparkling behind her glasses. By the side of her armchair and just nudging the soft blue of her dress, a walking cane leaned in readiness.

MRS. L. GOODACRE . . . one of the founding members

"I've been here a long time, you know," she said. "A very long time. It isn't always easy when one is no longer young and all one's family are gone. But here — why, I look forward to living here as long as I live. It is my home."

And that final short sentence "It is my home," just about sums up the feelings of all the 128 residents of the old Rose Manor Home in Victoria. To them, it is home.

ROSE MANOR, as most of us know, is that increasingly large building across the street from Victoria General Hospital, and it has been home to many, many women for the greater part of a century now. Indeed, on April 10 of this year, it

By Margaret Belford

celebrates its 80th birthday. It is for this reason that I recently paid a visit there.

Victoria has something to be proud of in this Home, but this was not always the case.

Back toward the end of the last century there was much poverty in certain parts of the city and a number of women who were either elderly widows or whose husbands were too sick to care for them, found the going just about as tough as it could be.

Nowadays, when just about everything seems to be handed out to us on a platter, it is hard to realize that there was ever a time when people were actually turned out onto the streets in a starving condition with no one to turn to in their distress. But in the "good old days" that, unfortunately, was all too often the case.

WHAT ABOUT THE MEN? Now, they were apparently in a different category. The mayor and council of the day felt, it seems, that they were entirely deserving, and to this end, a home for them had been opened some time during the 1880s.

Yet nothing was done for the equally deserving women.

However, their plight did not go unnoticed by the leading women of the town. It would appear likely that these good women were always alert to the problem and did what they could to alleviate matters by collecting and distributing warming soups and used clothing to those in dire need.

But if an elderly woman is in need of food and clothing then it is more than probable that she may also need a home, and as the years passed, on looking back through old numbers of the Colonist, one finds from time to time, references to the work of good-hearted women trying to help their less fortunate sisters.

Thus the Daily Colonist for Wednesday, Aug. 18, 1897, reported: "Several months ago some charitable ladies opened a home for old women at the corner of Blanshard and Mason Streets. It was originally intended for those of the Roman Catholic,

MRS. W. GRANT . . . one of the founders of Rose Manor

RESIDENTS ENJOYING a pre-lunch chat

PRESENT MEMBER OF THE BOARD . . . Back row, left to right: Mrs. N. Mackay, Mrs. K. Yardley, Miss G. Ynker, Mrs. Y. McGregor and Mrs. W. Wardman. Front row, left to right; Mrs. M. Reid, Mrs. V. Rossiter, Mrs. D. Clarke and Mrs. M. Bowman. Absent: Mrs. V. Boyd and Mrs. M. Gower.

faith only, but recently the scope was enlarged to include the admission of any deserving aged destitute women regardless of creed."

ONE DOESN'T KNOW what happened to that particular venture. However, a year earlier another concerned woman was having much the same idea. She was Mrs. George Walkem, and the Colonist for Thursday, Aug. 6, 1896, had a short item on her efforts to open a house for "distressed aged women" in Victoria.

It was also noted that a similar home had long been in use for men — (well over 10 years, in fact.)

The new home was to be known as the Victoria Home for Aged Women and the report continued:

"Through the kindly assistance of the directors of the provincial Royal Jubilee Hospital the old French Hospital has been granted free of rent for a year. Mrs. Walkem has also interested a number of her lady friends in her work. Anyone desirous of giving useful articles of bedding, crockery or furniture should send them to the old French Hospital. Gifts of money should be sent to Mrs. Walkem, Maplehurst."

This generous work apparently fell by the wayside — perhaps for lack of sufficient funds.

However, Mrs. Walkem was not the only concerned woman in Victoria. Indeed, as far back as 1894 a women's group known as the Victoria Friendly Help Society had been organized to do what they could for indigent women.

At the same time, Lady Aberdeen, wife of the then governor-general of Canada, came up with the idea of welding women together across the land as a means of helping others less fortunate. To this end, she organized the Council of Women and in due course Friendly Help became a committee of this organization locally.

The known women on this committee were Mrs. William Grant, Mrs. I. Gould, Mrs. L. Goodacre and Mrs. H. Carne. Another early worker was Mrs. Henry Burkholder, a well-known Victorian.

AS A RESULT of the efforts of these women, two upper rooms in the then unused Market Building on Cormorant Street were rented and used as a storage place for clothing, utensils and other goods and here the poor could come for help.

Thus it was that an old woman who was to trigger the commencement of Rose Manor came one day for assistance. Her name was Mrs. McGowan. She was 83 years of age, destitute and with a 45-year-old niece entirely dependent on her. The niece, a Mrs. Garner, who had become what was termed "harmlessly irresponsible" upon the accidental death of her husband, had no other relative than Mrs. McGowan, and both were of gentle birth. Now they were living in a shack with no money and in a starving condition.

Friendly Help had only a very small reserve of money at the time, but they did what they could to help, although conditions for Mrs. McGowan and her niece were rapidly becoming impossible.

Then another woman appealed to Friendly Help for aid. This time it was a young widow, a Mrs. Soper, who in order to earn food for her two small children, was forced to lock them into the cold, bare room which was their only home, while she went around trying to scratch up enough money for a little food by taking orders for a photographer.

Her rate of pay was so infinitesimal for this work that they were all more or less starving. However, her coming to the Friendly Help rooms gave the good women there an idea.

As a result, somehow the necessary money was found and a small house near the Inner Harbor was rented.

THE WOMEN OF FRIENDLY HELP cleaned it and had it painted and there they installed Mrs. Soper and her children with the arrangement that Mrs. Soper would also care for the two distressed women, Mrs. McGowane and her niece. In other words, Mrs. Soper became the first matron of what was later to become Rose Manor.

However, before all this could be carried out, Mrs. McGowan's kindly landlord threw the two women onto the street for non-payment of rent. Mrs. McGowan was ill and the police took her to hospital where she died. There is not much incentive to live when all hope is dead. Not knowing what to do with the poor distraught niece, she was put in jail since there was no other place for her.

By the time the house was ready for occupation, however, another woman in need of help had been found. She was a Mrs. Fairburne whose elderly husband was already in the home for old men, but, of course, there was no such place for her.

Since she had lost a leg in an accident and was herself elderly, her prospects were grim indeed until Mrs. Gould arranged for her to be cared for by Mrs. Soper in the rented home.

Money for this was naturally needed, but an appeal was made to the then acting-mayor, Charles Redfern, who promised a small monthly amount to be given to Mrs. Soper for the care of Mrs. Garner and Mrs. Fairburne. Thus, the nucleus of Rose Manor came into being.

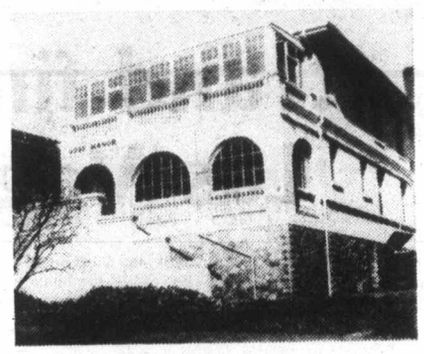

PART OF ROSE MANOR, as it is today

NATURALLY, there were more women in need of a home in Victoria than those mentioned and as time passed it became more and more apparent that larger accommodation was required.

Friendly Help met together to discuss what could be done toward securing a larger home, but many obstacles stood in the way. Lack of funds; the fact that Mrs. Walkem had failed in her gallant endeavor; and finally the message received from Victoria's mayor that: "If this scheme is persisted in, he and the municipal council would have none of it and would render no assistance."

The rights of women really didn't enter into the scheme of things in those days.

However, the good people who made up Friendly Help were so incensed by the mayor's reply that they were more than ever determined to proceed in their work. As a result, they thought again of the old French Hospital — that sturdy low brick edifice whose building materials had been brought around the Horn. It would indeed be the ideal place for their needs.

And here one man, more enlightened than others, stepped in to help. He was Alexander Wilson, chairman of the Benevolent Society and also chairman of the board of the Royal Jubilee Hospital, who promised his help if the Friendly Help would go ahead with their plans. To this end, he procured the key to the building and he and Mrs. Gould set out on a tour of inspection.

ACTUALLY, THE KEY didn't fit and Mr. Wilson climbed in through a window so that he could open the door from the inside. However, before he could do that, Mrs. Gould's impatience got the better of her and she followed him through the window.

Their tour of the premises satisfied them that here was the solution to their problems and as a result we find an item in the Colonist for Feb. 26, 1898, which noted: "At a meeting of the Jubilee Hospital directors last night, upon the application of Mrs. William Grant, Mrs. Goodacre and several others, the board decided to allow the use of the old French Hospital for the purpose of establishing an un-denominational home for aged women. Thus was born what was to become known as the Victoria Aged and Infirm Women's Home.

Amazingly enough, it was to continue to be known by this somewhat depressing title for many years to come. Indeed, it was not until 1958 that, on the suggestion of the late Mayor Scurrah, the name was changed to the much happier one of Rose Manor — this because he was so impressed by the many beautiful roses blooming in the garden.

With the opening of the new home in April of 1878, the long life of Rose Manor was about to begin. On the early committee of management were Mrs. Gould, Mrs. Lawrence Goodacre, Mrs. Harriet Carne and Mrs. W. Grant. Another early board member was Mrs. Alfred Watt, who used to come to meetings by boat from her home at William Head, where her husband, Dr. Watt, was administrator of the Quarantine Station. Mrs. Watt is also remembered for her work in the formation of the Women's Institute movement.

ALTHOUGH THE HOME was non-denominational, the members of the board of management in the early days were all drawn from the various churches of the city. This no longer holds true, though board meetings still commence with prayers as they did in the beginning.

The home has always been a non-profit organization, but with the aid of gifts of money both from the city and various service groups, together with bequests received from time to time, the board has always been able to meet its obligations.

In the early days, committee members did a great deal of actual work in the house. Thus, each summer when the large orchard provided many fruits, members always assisted the cook with preserving and jam-making. Again, they undertook all secretarial work and took care of mending the linen, as, incidentially, they do to this day.

With the years, Rose Manor has gradually increased in size and now there is little left of the beautiful garden which once was so rich in fruits and vegetables. The last addition to the home was built in 1971 and it was opened in June of that year by Miss Margaret Clay, a descendant of one of the early members of the board.

And this is one of the interesting facets of the history of Rose Manor — the fact that there are presently on the board women whose mothers or other women relatives had held a similar position in years past. Mrs. Margaret Reid is a case in point, since her grandmother, Mrs. Burkholder, was one of the very early members of the same board and her aunt, Mrs. Sabiston, also served her stint in her day. Another present member is a fourth generation of her family to serve.

NOR WOULD IT SEEM that a woman under-

Continued on Page 15

Jim Nesbitt Strolls Along Gorge Road

...and finds it like Las Vegas Strip

By James K. Nesbitt

I went walking along the Gorge Road, but most of the sights I went to see are no longer there; I thought I was on a Los Angeles or Las Vegas strip.

In vain I searched for the houses of such people as David McEwen Eberts, Walter Chambers, D. O. Cameron. To use an Irishism, I found them vanished. Where once they were, are now flashing lights advertising motels and meals and hot entertainment.

TIME WAS WHEN Gorge Road, from The Fountain (the roundabout) to Tillicum Road was very fashionable; from Tillicum out to Craigflower it was largely farming, dairies predominating, in the days when milkmen, by the dawn's early light poured their product into open jugs on back porches and to heck with the germs; in those days one didn't believe unless one could see them.

The Walter Chambers' house was on the north side, on the edge of the railway ravine.

I REMEMBER Mr. Chambers. He latterly lived in Fairfield, and I used to talk with him on the Dallas Road waterfront. I was fascinated by his stories of Victoria in 1862; he could recall Thomas Harris, our first Mayor, and retired Governor Sir James Douglas, both riding forth on horseback, prancing around Beacon Hill Park.

Mr. Chambers' mother was a widow from San Francisco, and here married William Parsons Sayward, early-day lumber baron.

Walter, in due course, had a half-brother, Joseph Austin Sayward, who built a big house he named 'Oakmeade,' at the southeast corner of Rockland and Moss; the gateway and stone fence are still there.

He also put up a downtown office building he named the Sayward. Mr. Scollard came along bought that building from the Sayward estate, and called it the Scollard.

YEARS LATER, the late R. H. B. Ker bought the Scollard and changed the name back to Sayward, as more in keeping with Victoria's pioneer days, Mr. Ker believing history to be important.

Mr. and Mrs. Sayward had one daughter, Margaret, a champion golfer, her father having been a fairy godfather to Colwood course. Mr. and Mrs. Sayward and daughter went around the world in the Empress of Canada, which caused something of a stir, globe-trotting then being fairly rare.

Margaret married Frank Wilson, and the name was changed to Sayward-Wilson.

Walter Chambers' daughter Maude married Harold Grant, son of Capt. William Grant, sealing schooner owner, whose house was at Bay and Pleasant. It was on his front lawn that the bodies were laid out after the Point Ellice bridge disaster in the 1890's.

THE GRANT HOME had a lookout tower way up in the roof, so that the captain could watch for his vessels rounding Race Rocks on their way into home port from the Bering Sea and the coast of Japan.

Dr. and Mrs. H. A. Whillans lived on the Gorge Road. Mrs. Whillans — Molly — did society news for The Victoria Times, working under women's editor Nancy Hodges. She knew everybody in town, and what they were up to, but she said that she knew lots she didn't write and talk about.

She was a born gambler, in love with cards and the horseraces. Once, determined to give up the gee-gees at the old Willows track, she found she had to go up-island and hide away in order to resist temptation.

She and some cronies one day went on an excursion to Seattle. They took a cabin, and the bridge game started before the ship was out of the Inner Harbor.

They played all the way to Seattle, and became so engrossed they thought not of the time until they heard the ship's whistle, loud and clear.

They packed it up, went out on deck to go ashore, but, lo, and behold, the ship was pulling out of Seattle, en route to Victoria. They had not realized they'd been at the Seattle dock for four hours, so fierce was the bidding.

They played all the way home, and then went to Mrs. Whillans, and continued the bridge game until 6 a.m.; they were at it nearly 24 hours.

I PRESUME all had a good time. I'm sure Molly did, thought she told the story a bit sheepishly and said "never again." — which later meant nothing.

Though the Cameron-Johns' house is no longer on the Gorge Road, I'm going to tell my story about it anyway. Perhaps you've heard it before. If so, please forgive. I think I told it as we walked Richardson Street.

Substantial citizen Albion Johns built a fine residence on the Gorge.

At the same time, well-off American lumberman D. O. Cameron was building on Richardson; his home had pillars like the White House; it's still there, facing south down Cornwall.

All went well with Mr. Johns in his new house until Mr. Cameron built a mill right across Gorge Road. The Johns' house huffed and puffed in the smoke, and so did Albion Johns and family.

Messrs. Johns and Cameron met in town one day. Mr. Johns berated Mr. Cameron about all that smoke, and noise.

"Quit yer kickin'," said Mr. Cameron, in effect. "I'll trade you houses any day — it'll be closer to the shop for me."

"Well, yes, I'll take you up," said Mr. Johns, taken aback.

Off they went to a lawyer; the deed done they went home and told their wives they were moving.

I have never heard what the wives said, but the swap of the houses was consummated.

GORGE ROAD TODAY so confused me I had to go digging in a 1908 directory.

Centennial Church dates from 1891. It's a fine red brick building, and gives that part of Gorge Road a certain air. Centennial of what? I don't know, and can't find out. Do you know?

I see Andrew Sheret, the plumbing contractor lived along here, before he moved to St. Charles Street. And I note James Thomson, Victoria manager of the Hudson's Bay Company, with offices and warehouse in a stone building on Wharf Street. My mother was a stenographer there, when she left Sister Mary Matthew's business course at St. Ann's Academy.

There were once half a dozen red brick houses on the north side of Gorge, just west of The Fountain. Only one remains.

In one of theses houses lived Mrs. A. Rocke Robertson, widow of an early-day mayor of Vic-

Continued on Page 15

THE MARRIAGE of Dr. Herman Robertson and Miss Gertrude Loewen—they both lived on the Gorge Road.

From Page 14

...Jim Nesbitt Strolls

toria, and first provincial secretary of British Columbia in 1871.

The 1908 directory lists her son, Dr. Herman Robertson living at the same address. She had six other sons — noted in medicine, art and the law.

I see Capt. Charles Hackett lived on Gorge Road. He was a sealing schooner master from Newfoundland, or Nova Scotia. He had a daughter Gertrude, who married Dr. A. A. Humber, a dentist. The Humbers lived next door.

Mr. B. R. Seabrook lived nearby; he was manager of the Albion Iron Works.

NOW I COME ACROSS Dr. F. W. Morris and barrister H. B. W. Aikman; shipyard owner Charles Spratt and Colonist editor Charles H. Lugrin, all on the Gorge Road.

I see the name, C. W. R. Thompson. He was known as 'Gasworks' Thompson, because he was in on Victoria's first gasworks. He called his big place The Dingle, and it is now a restaurant.

F. Norris, saddler and harness manufacturer lived on Gorge Road, and I see two architects as Gorge neighbors — J. G. Tiarks and William Ridgeway Wilson.

David McEwen Eberts' house was on Gorge waters, east of Tillicum. He was brother of Mrs. A. Rocke Robertson, was attorney-general and then Mr. Justice.

WHERE GORGE ROAD HOSPITAL is today was Ashnola, built in the mid 1880s by Mr. and Mrs. Northing Pinckney Snowden, she being Emily, fifth daughter of Mr. and Mrs. Robert Dunsmuir of Craigdarroch.

Ashnola, was purchased by Mr. and Mrs. E. Crow Baker, who called it Sissinghurst. Mr. Baker was prominent in business and long time member of parliament.

That house had a tower; it should never have been destroyed.

It should have been placed on the hospital grounds, as a link with the past. Its destruction was criminal.

Here's another Gorge Road barrister, J. Stuart Yates, and a dairy farmer, William Johnston, and across the road is William Kay, manager of the Albion Iron Works — and another milkman, Eligh Ganner.

THE GORGE HOTEL was near the bridge. Mrs. E. Marshall, proprietress; and down a bit lived school principal George H. Deane, later Victoria superintendent of education, then living in Fairfield, on Park Boulevard.

I see other Gorge Road names in the 1908 directory — William Dixon Currall, Frank Adams, A. J. McLellan, Dan Adams, plumber John Braden, Josie Steiner, who had a guest house, and brewer Joseph Loewen, whose estate was 'Rockwood.'

Sorry I became so lost on today's Gorge Road, so, in some frustration, I turned to other parts of the 1908 directory.

I found city council listed — Mayor Dr. Lewis Hall, Aldermen William Mable, Harry Norman, Richard Hall, John Meston, W. A. Gleason, W. F. Fullerton, F. A. Pauline, Angus McKeown, W. G. Cameron, Anton Henderson.

WE HAD TWO MORE ALDERMEN then than we have now, and now we have quite enough.

Victoria's top civic staff is listed, too — city clerk Wellington Dowler; treasurer Charles Kent; solicitor W. J. Taylor; police magistrate George Jay; chief of police John M. Langley; engineer C. H. Topp; water commissioner Auguste Borde; fire chief Thomas Watson; Librarian J. G. Hand; medical health officer Dr. Herman Robertson.

All the school teachers had their names in the 1908 directory, as follows:

Victoria High — Edward B. Paul, principal; Charles H. D. Grimston, Albert J. Pineo, Howard Russell, S. J. Willis, Frank Andrews, Miss J. A. Cann, Miss Edna Henry, Mrs. J. Scott Brock, E. Taylor.

Boys' Central — George H. Deane, Principal; J. M. Campbell, J. Clearihue, Ernest Campbell, W. W. Suttie, D. J. Thomas, Jeffree Cunningham, Miss J. M. Barron, Miss L. M. Sylvester, Miss M. Gibson, Miss L. A. Blackwell, Miss N. E. Marchant.

Girls' Central — Miss Mary (everyone called her Biddy) Williams; Miss L A. F. Barron, Miss Sarah A. Robinson, Miss Ada Keast, Miss M. Jane Blake, Miss Elizabeth S. Lovell, Miss Kate Pottinger, Miss F. A. Brown, Miss Alice Johnson.

North Ward — Leonard Tait, principal; John H. W. King, Mrs. L. B. McKenzie, Miss Sara R. Murton, Miss A. Laura Tingley, Miss Catharine Chapman, Miss P. Spragge, Miss J. Johnson.

South Park — William Winsby, principal; E. R. Patterson, Miss M. Cameron, Miss M. Crowe, Miss G. M. Macfarlane, Miss Violet Sweet, Miss Isla Tuck.

Victoria West — J. F. Sallaway, principal; Miss A. F. Gardiner, Miss Sophie Hiscocks, Miss L. E. Simpson, Miss A. K. Andrew.

Rock Bay — Miss M. F. Wheeler, principal; Miss E. Monteith.

Spring Ridge — Miss A. Russell, principal; Miss Ethel L. Brown, M. A. Johnson, J. D. Colquhoun.

Hillside — Miss S. Blackwell, principal; Miss Christina S. Anderson, Miss Mary Lucas.

Kingston Street — Miss E. G. Lawson, principal; Miss E. M. Jesse, Donald A. Fraser.

Lampson Street — R. G. Gordon, principal; Miss A. Cathcart, Miss Annie Beatrice Cooke.

(I was surprised to see so many women principals in those days.)

THE NUMBER OF SALOONS I found in 1908 astonished me — Adelphi, Albion, Avenue, Retreat, Bank Exchange, Bay View, Bee Hive, Belmont, North Park, Blue Post, Dodega's, Boomerang, Brown Jug, Capital, Elk, Levett's Exchange.

Excelsior, Garrick's Head, Germania, Grotto, Hall, Horse Shoe, Jubilee, King's Head, Klondyke, Light House, Lion, Louvre, Lyric, Market Exchange, Omineca, Osborne, Palace, Prince of Wales, Princess of Wales.

Pioneer, Regent, Russ House, Senate, Ship Inn, Steel's, St. George's, Strand, Tolmie's, White Horse, Wilson, Windsor, Balmoral, Brunswick, Burnside, California, Clarence, Coach and Horses.

One never had to go very far for a drink in the Victoria of 70 years ago.

Nesting Birds Take Cover

Already spring-like things are happening on the marshes and meadows of the Creston Valley Wildlife Management Area. The waterfowl are returning from the south to rest, feed, and nest.

More and more of these birds are choosing this area to breed in. They're doing that because they find local living conditions to their liking. One of the most important of these conditions is the presence of what biologists call "residual cover".

Residual cover is simply leftover vegetation from the previous year's growing season. It's important to breeding birds because of the protection it offers to their nests. It also provides the material with which the nests are made of. Ducks for instance are too small to defend themselves against egg predators and build their nests too early to rely on new growth to conceal them. Residual cover provides that needed concealment. Nesting pheasants are similarly dependent upon it.

The thicker the cover and the more acreage it spreads over, the more effective it is at preserving the nests of waterfowl and other birds. Wildlife biologists take a lot of trouble to encourage its growth. Small wonder that they do!

From Page 13

...Rose Manor

takes this work for a year or two and then moves on to something else. When they agree to serve, they seem to stay with it. For instance, one member, Mrs. Wardman, has worked on the board for the past 24 years, while those who have put in 10 or 14 years are apt to be considered mere newcomers to the game.

Some of the present residents, too, have also in their younger days, served on the board of management and now find the Manor just about the best place possible in which to spend their retirement.

Even the staff seem to incline to long service. The present matron, Mrs. Margaret Kaye, has been at the Home for seven years now and she feels that her staff agree with her that they are content to be where they are.

The reason for all this, I am sure, is that Rose Manor is a very happy place. The staff are genuinely fond of the elderly ladies they care for and regard them as members of their own family and the residents greatly enjoy their own individual rooms, many of which have built-in toilet and dressing rooms.

A residence in Rose Manor finds a home which, apart from her own comfortable room, has five sitting rooms and a number of gaily furnished sun rooms, one of which is brand new and is the gift of the John Hebden Gillespie IODE. She will also enjoy the enormous and many-windowed lounge with the great fireplace and soft blue carpet. Added to this is a large dining room which puts one in mind of a select restaurant where the food is always delicious.

Unless they are ill all residents take their meals in the dining room, summoned there by a large old school bell which has been in use for many years. Finally they are free to go and come as they wish, so long as they are physically able.

LIVE ENTERTAINMENT is provided weekly and a beauty parlor on the premises is available for those who wish to make use of it.

Judging by the many neat and attractive hairdos I saw, it must be a popular spot.

Is it any wonder that there is always a waiting list of would-be new residents here. I am told that the average age here is 85 years, though at the moment 20 residents are over 90 and one is 101 years old.

Incidentally, this dear soul remembers proudly that she was once cook to the famous singer, Caruso. The fact that residents tend to live so long — contentedly at that, must prove that the board of management is without equal in their care of the elderly.

Thus, more than 80 years have passed during which many older people who would otherwise have led sad and lonely lives, have had the evening of their days made very happy.

So — my hat is off to Rose Manor, the gracious home of the not-so-young. For in charge here are no get-rich-quick artists; no interfering and cold government; but just a group of very dedicated and loving women doing everything they can to help their sisters.

Long may Rose Manor continue — just as it is today on this eightieth birthday.

ANSWER TO LAST WEEK'S PUZZLE

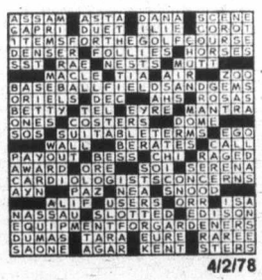

4/2/78

TOTEM In Green Trees.

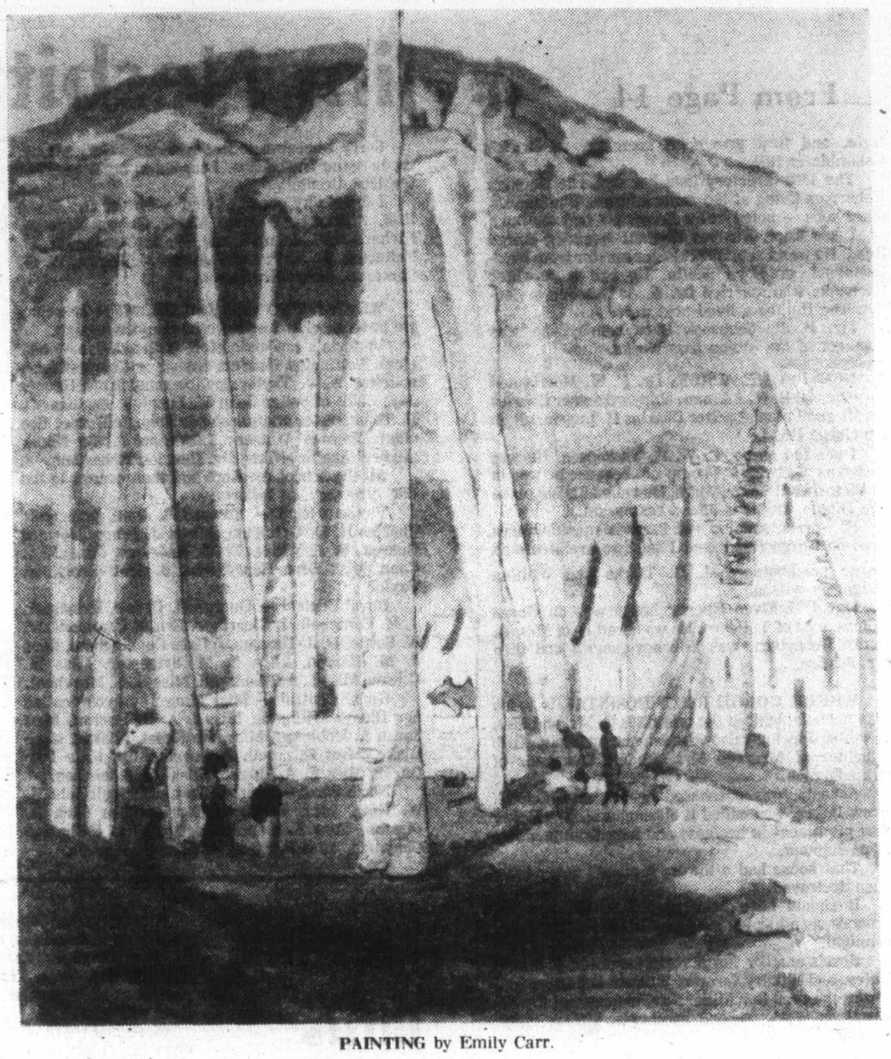

PAINTING by Emily Carr.

By Arthur Townsend

As a youth I grew up in the City of Victoria, where the citizens of the city made fun of Emily Carr.

MILLION-DOLLAR BONFIRE

True, Emily, Millie as I knew her, did have some eccentricities — like taking her groceries home in an old-fashioned pram (baby buggy), which also cradled a pet monkey. But the pram was needed for the groceries. She kept boarders. The monkey simply went along for the ride.

MILLIE DID WALK out in some drab clothes, but that was no fault of hers. The depression was upon us, and those were tough, hard years, believe me! A person seldom had two of anything to rub together — shirts, ties, dresses. You name it.

I worked in the David Spencer's department store (now Eaton's of Canada) and received $6 a week, working nine hours a day. Wednesday off at 1 p.m. — a 50-hour week. And Millie Carr, along with the rest of us, went through that same depression.

We often lacked money enough to mail a letter. So I say the people who made fun of Millie were 90 per cent wrong and the additional 10 per cent was poor judgment.

MILLIE SPENT hours alone with her brush and paints. (The fact that the residents of the city made fun of her was a tragic thing.) Few people can understand the artist, the author, or the thinker. They need hours of solitude. Einstein, the scientist, said: "Imagination is more important than knowledge." He knew that reflection, done in solitude and often at a cost to the one involved, is necessary to produce in the field of creativity.

Millie loved dogs, squirrels, birds, Indians and especially her painting. She protected and fed her animals and birds and did much work on canvas that portrayed rugged Indian life on the coast of Vancouver Island. She spent hours among the natives — sketching, painting, sketching. They named her "Klee Wyck" — The Laughing One.

EMILY CARR
. . . as a young woman.

But it was the baby buggy, the monkey, and the groceries that puzzled uptight, conservative Victoria and "stuck in the craw" of a large segment of the people of the city. "Crazy old Millie Carr!" they said. But Millie kept on painting.

ONE FAMILY I knew in my growing-up years moved into the house that Millie had occupied before her death. When they cleaned that house (it is now an historic sight), before occupying it themselves, they found dozens and dozens of sketches and paintings done by Millie and stored away in the attic. They did not place any value on the artist's work. They made a complete sweep, burning them up with the rubbish that had accumulated in the backyard. And that, sad to say, was a million-dollar bonfire!

The year before she died in 1945 at 74 years of age, Millie achieved recognition and success. Her paintings now hang in Canadian art galleries from Vancouver to Montreal. They have been reproduced on Canadian postage stamps. And, on the open market today, Emily Carr paintings bring, at least, $30,000 to $50,000 each!

WHEN I TALKED with a member of the family that had made the million-dollar bonfire (she is now married and living in the City of Edmonton, but desires to remain incognito), she said: "Every time I think of it, it makes me sick." Yet the moral to this factual writing is: Don't be too ready to brand the painter, the author or the thinker as crazy or lazy. That person is moving in a different world — the world of creativity.

What a tragedy to build a bonfire of Emily Carr sketchings and paintings! What a financial loss to the people involved! And what a loss to the world of creative art!

Note: Emily Carr did not spend money to put clothes on her back. She spent it for artist's supplies!

stop look & listen

Radio Shack®

A DIVISION OF TANDY ELECTRONICS LIMITED

SAVE $60

Discover the convenience of a deluxe 40-channel mobile CB

Realistic TRC-469 is packed with features that make it an outstanding buy at this price: PLL synthesizer for top frequency stability on all 40 channels; Switchable ANL; RF Gain Control; Auto-Modulation Gain control - no need for a preamplified mike; large, illuminated S/RF meter, LED channel selector for easy night viewing and PA provision... just add an external speaker. With universal mounting bracket and DC power cables with inline fuse. No crystals to buy! The time is right - the price is right... step up to 40 channel CB. 21-1527

129.95

Reg. 189.95

Sale prices in effect until April 22, 1978.

Car stereo speakers

A to **C** Flush-mount speakers for permanent, professional-looking installation. All include retainer rings for instant mounting without removing upholstery panels. Mount inside doors or in rear deck. Complete with templates, speaker grilles, all mounting hardware and instructions.

(A) With 5¼" dual-cone speakers and 8-oz. magnets for superb stereo. Moulded vinyl grilles. **12-1845.**
Reg. 29.95 pair ..... Sale 24.95

(B) With 5¼" dual-cone speakers and 4½-oz. magnets for rich bass. Sturdy chrome grilles. **12-1843.**
Reg. 18.95 pair ..... Sale 15.95

(C) Heavy-duty ceramic-magnet speakers sound good and look great. Moulded vinyl grilles. **12-1851.**
Reg. 12.95 pair ..... Sale 9.95

Radio Shack We Accept Chargex (VISA) or Master Charge at most Radio Shack Stores.

Radio Shack®

RS A DIVISION OF TANDY ELECTRONICS LIMITED

stop look & listen

REALISTIC

AM/FM Stereo radio and 8-track tape player

Less tape

Take your stereo with you, indoors or out! Features two 3-3/4" high-efficiency speakers and rear vented enclosures. Has LED program indicators. Uses 8 'D' cells (not incl'd). 14-926

109.95

SAVE $1

Chromium Dioxide Cassette Tapes

Made especially for tape recorders equipped with bias switch.
44-618. 60 minutes. Reg. 3.99 each
Sale Price, Each 2.99
44-619. 90 minutes. Reg. 5.49 each
Sale Price, Each 4.49

Improved Supertape™ Cassettes

- High sensitivity • Full-range response • Super-Calendered for fewer dropouts • Extended high-frequency response.

Cat. No.	Type	Total Recording Time	EACH 1-11	12-23	24-47	48-Up
44-617	C-45	45 minutes	2.69	2.39	2.09	1.89
44-615	C-60	60 minutes	2.99	2.69	2.39	2.09
44-616	C-90	90 minutes	3.99	3.69	3.39	2.99
44-628	C-120	120 minutes	4.39	3.99	3.79	3.29

Realistic® Low-Noise Cassettes

Cat. No.	Type	Total Recording Time	EACH 1-11	12-23	24-47	48-Up
44-601	C-30	30 minutes	1.49	1.39	1.29	1.19
44-602	C-60	60 minutes	1.98	1.79	1.59	1.49
44-603	C-90	90 minutes	2.49	2.29	2.09	1.89
44-604	C-120	120 minutes	2.98	2.79	2.49	2.29

Concertape™ Cassettes - Packs of 3

High Quality — Low cost!

Cat. No.	Type	Recording Time Each Cassette	EACH 3-PACK 1-11	12-Up
44-606	C-30	30 minutes	2.98	2.49
44-607	C-60	60 minutes	3.50	2.98
44-613	C-90	90 minutes	4.98	4.39
44-614	C-120	120 minutes	5.98	5.39

REALISTIC **Complete 8-track stereo record/play system**

Realistic TR-80 comes with two speakers, ready to play. Has jacks for two mikes, headphones, ceramic cartridge phono and AM/FM stereo tuner.
Build your own 8-track library by recording from other stereo sources or make your stereo recordings by adding two mikes. A lot of value for a low clearance price! 14-942

Reg. 139.95 **89.95**

SAVE $40

Deluxe quality Stereo cassette deck

Reg. 139.95 **99.95**

Realistic SCT-10... an excellent addition to your stereo system. High-torque DC-powered motor assures exact tape speed. Frequency response: 40-10,000 Hz. Wow and Flutter < 0.16% WRMS. S/N Ratio:48 dB (unweighted). Great specs and a great sale price for a stereo deck. 14-886

20% OFF

Reg. 49.95 **39.95**

REALISTIC

Stylish cassette recorder/player

Realistic CTR-42 with attractive red plastic body. Features sensitive, built-in condenser mike, Auto-Stop and Auto-Level. Jacks for aux, earphone, remote mike and DC adapter. Built-in AC line cord. Also uses 4 'C' cells (not included). 14-842

SAVE $10

Reg. 64.95 **54.95**

REALISTIC

Stereo 8-track playback deck

Realistic TR-168. Add this deck to your stereo system and enjoy your favourite 8-track tapes... the price is right! Automatically switches programs or push a buttom for instant program change. Output level matches any receiver or amplifier. 14-1921

Radio Shack Over 700 stores and dealers, coast to coast, in Canada!

Beautiful buys in stereo

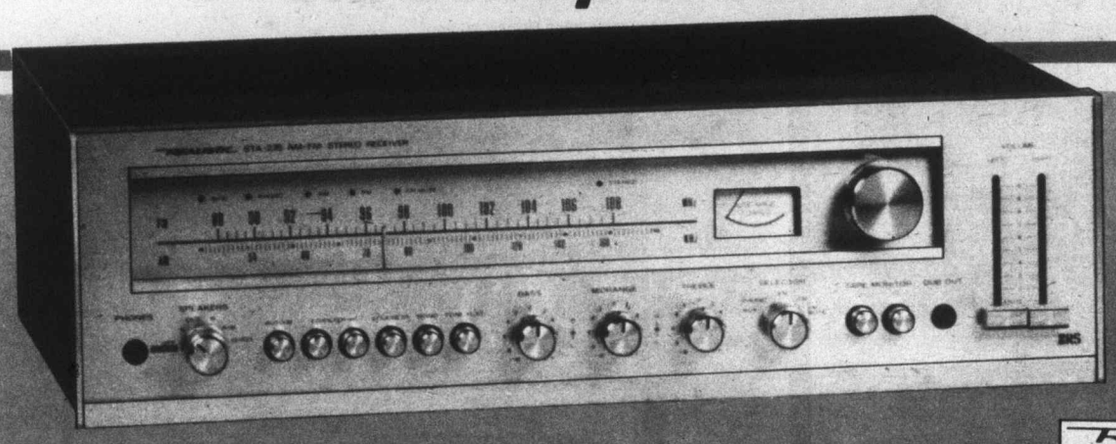

st
log
lis

REALISTIC®

Get into high-powered stereo at a low, low sale price!

SAVE $100

Realistic STA-235 AM/FM stereo receiver has 55 watts RMS per channel... plenty of power to drive the biggest stereo speakers to thrilling realism, even at low volume settings. Features excellent taping facilities, FM muting, Perfect Loudness™, Auto-Magic™ fine tuning, Quatravox™ and much more including all the inputs and outputs you could want to build a superb stereo system! Hear it perform today! 31-2065

399.95

Reg. 499.95

SAVE $220

Stereo System Includes:

- STA-235 AM/FM stereo receiver (above)
- RD-8100 our finest direct-drive turntable
- Two Optimus-10 speakers - each with 8" woofer, 10" drone and 3-1/4" dome tweeter - 25 x 15-3/8 x 10-5/8"

Reg. Separate Item Price **1099.00**

879.00

REALISTIC®

SAVE $200

Stereo System Includes:

- STA-235 AM/FM stereo receiver (above)
- LAB-60C belt-drive record changer
- Two Nova-7B speakers - each with a heavy-magnet 10" woofer and two 3" tweeters. 75 watts program power. Size: 22-1/4 x 12-1/2 x 11-1/4"

Reg. Separate Item Price **999.00**

799.00

REALISTIC®

Radio Shack Prices shown are in effect at Radio Shack Stores and are the maximum at Authorized Sales Centres. (DEALERS).

Radio Shack®

A DIVISION OF TANDY ELECTRONICS LIMITED

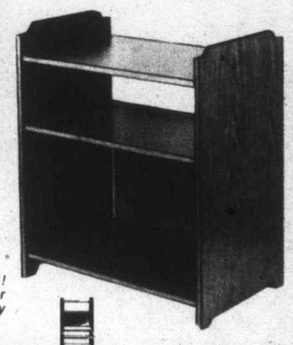

They interlock! Stack them up or use them side by side.

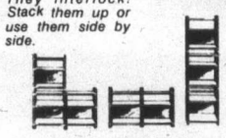

Stackable Cabinets **39.95** each

Create your own cabinet display by stacking these cabinets up or using them side by side. Walnut-grained vinyl veneer. Overall 28 x 23-3/4 x 15-1/2" each. 42-3010

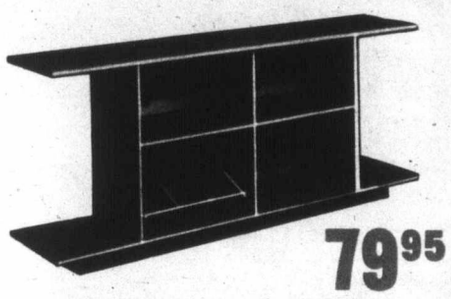

79.95

Danish-Modern style cabinet

Holds speakers up to 25 x 14 x 15". Over-all size is 30 x 70-7/8 x 15-7/8". Handsome walnut-grained vinyl veneer finish is scuff and mar-resistant. Quick assembly fittings. 42-3004

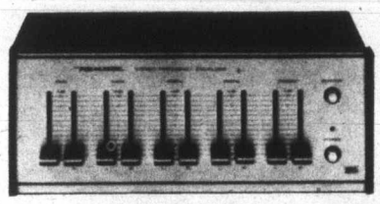

New! REALISTIC **Frequency Equalizer** **89.95**

Improves Disc, Tape, AM and FM tonal quality. Greatly reduces rumble, hiss and surface noise for 'studio perfect' sound. Also improves speaker performance. Plugs into receiver or amp. 31-1987

REALISTIC

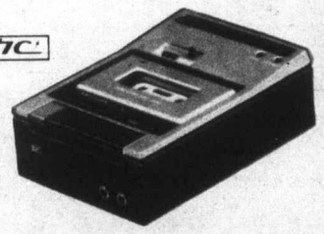

99.95

Record/Play Stereo Cassette Deck

Realistic SCT-12 tape deck has a bias switch for best results from CrO_2 or standard tapes. 3-digit counter, adjustable output level, Auto-Stop. ALC for correct-volume recording. 14-601

REALISTIC

New features! New Styling!

Superb AM/FM Stereo receiver sounds as good as it looks

With 35 watts RMS per channel

Realistic STA-85 features a 25 µS FM de-emphasis switch that you can use with a Dolby* circuit tape deck or decoder to take advantage of FM Dolby-B broadcasts. Has Auto-Magic™ FM tuning, Stereo Reverse Switch, FM muting, Loudness, Tape Monitor, Glide-Path® controls and many more deluxe features including handsome black face panel. 31-2061

*Dolby is a trademark of Dolby Laboratories Inc.

369.95

SAVE $180

System includes:

- STA-85 Stereo Receiver (shown above)
- LAB-60C belt-drive turntable with idler wheel
- Two Optimus T-100 tower speakers

729.00

REALISTIC

Reg. Separate Item Price 909.00

SAVE $150

System includes:

- STA-85 Stereo Receiver (shown above)
- LAB-110 3-speed, single-play turntable
- Two Optimus®-21 stereo speakers

539.00

REALISTIC

Reg. Separate Item Price 689.00

stop look & listen

MICRONTA

Variable Power Supply

Ideal for workbench and hobbiest. Just dial any voltage from 0-24 VDC. Variable 0-1 Amp. current limiting. Operates on 115 VAC, 60 Hz. 9" x 2-7/8 x 4-3/4". 22-8230

SAVE $20

Reg. 49.95

29.95

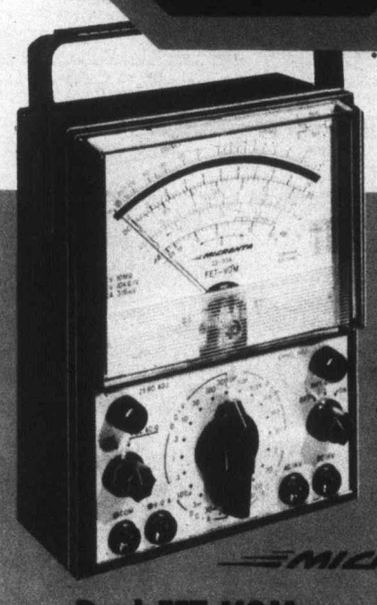

SAVE $20

MICRONTA

Dual FET VOM

Precision FET VOM with 27 ranges. Has drift-free dual FET; 1% precision resistors; 5" mirrored scale prevents parallax error; double over-load protection against burnouts. Battery check switch. Ultrasensitive 25 μA meter features polarity reverse switch, zero adjust and single knob range selector. With leads, batteries and instructions. 22-206.

Reg. 69.95

49.95

CLEARANCE

Electronic Ignition Kit

1977 Catalogue Price was 49.95

19.95

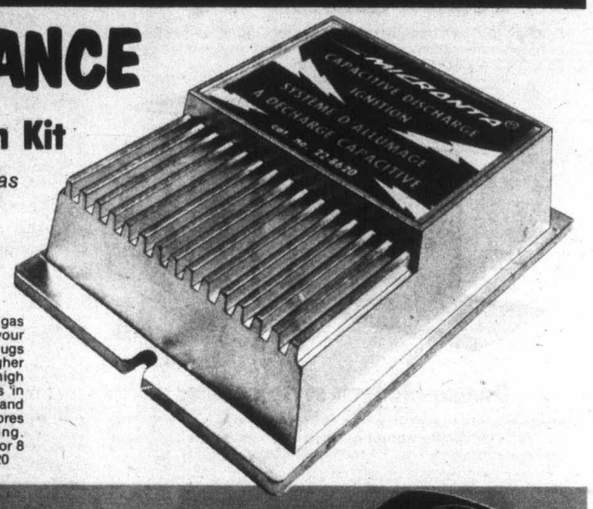

The high-performance way to save on gas and maintenance... gives 40,000 volts to your spark plugs for better cold starts. Spark plugs and points last up to 5 times longer. Higher voltage at highway speeds means no high speed miss — use less gas. Engine stays 'in tune' longer - save on tune-ups. Unique and simple line disconnect system restores original ignition for troubleshooting. Assembled and ready to use on any 4, 6 or 8 cylinder negative ground system. 22-8620

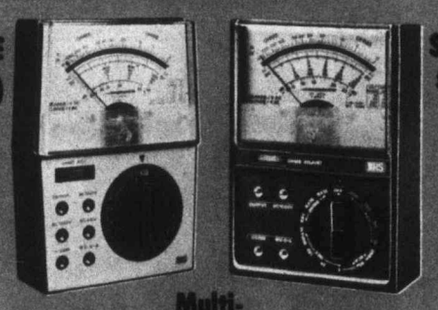

SAVE $10

Reg. 28.95

18.95

20,000 Ohms/Volt multitester with 25 ranges. Has single-knob range selector, mirrored and colour-coded scales, 5-pin jack connections including output jack, zero adjust. With leads, battery and instructions. 22-202.

SAVE $4

Reg. 19.95

15.95

20,000 Ohms/Volt multitester with 18 ranges. Single-knob range selector, 3" meter, colour-coded scales, 4-pin jack connections including output jack, zero adjust. With leads, battery and instructions. 22-201.

Multi-Testers

Stereo Headphones

SAVE $3

A Realistic NOVA®-30 headphones 30-18,000 Hz response. Convenient earcup controls. Deep, comfortable padding. 33-1037. Reg. 27.95 . Sale 24.95

SAVE $5

B Realistic PRO-11 our best stereo headphones with super-wide 10-22,000 Hz response for exquisite listening. Deep cushioned padding. 33-1006. Reg. 64.95 ..... Sale 59.95

SAVE $5

C Realistic LV-10 headphones with full 20-20,000 Hz response. Perfect for today's hard rock music. Deep cushioned earcups. 33-1004. Reg. 49.95 . Sale 44.95

SAVE $5

D Realistic PRO-10 headphones with full 20-20,000 Hz response. Just right for classical music fans. With deep cushioned earcups. 33-1005. Reg. 44.95 ..... Sale 39.95

Radio Shack We Accept Chargex (VISA) or Master Charge at most Radio Shack Stores.

Radio Shack®

RS A DIVISION OF TANDY ELECTRONICS LIMITED

stop look & listen

REALISTIC®

SAVE $60

21-1561

Reg. 459.95

AM/SSB 40-channel base station CB

Realistic TRC-458 with powerful 12-watt P.E.P. output really gets your signal through. And when the CB traffic is busy, you can choose from 40 AM channels, 40 on upper and 40 on lower sideband. Features include S/RF meter, Automatic Modulation Control, RF Gain Control, Phase Locked Loop Synthesizer for precise frequency accuracy and more! Mobile mounting bracket plus AC and DC power cables. PA provision, too!

399.95

SAVE $100

Telephone-Type CB Reg. 249.95 **149.95**

Realistic TRC-456 is a 40-channel AM CB that looks like a telephone and has all of the deluxe CB features you could want: separate built-in speaker, Delta Fine-tuning, S/RF meter with built-in modulation indicator and noise blanker plus ANL. With mobile mounting bracket, DC power cables. 21-1523

CLEARANCE

Check your CB's performance

A 3-Range Power/SWR meter. Test transmitter and antenna efficiency. 21-520 ..... 49.95

B 2-Position Switch/SWR meter. Adjust antenna, check SWR. 21-521 ..... 24.95

C 3-Way CB Station Tester. Reads output power, SWR and percent modulation. 21-526 ..... 34.95

D Field Strength/SWR meter. Covers 2-30 MHz. 52 ohms. 21-525 ..... 22.95

E Three-range Power/Modulation/SWR Tester. With remote coaxial coupling unit. Covers 3-30 MHz. Can be left permanently in transmission line. 50/52 ohms. 21-522 ..... 44.95

SAVE $30

REALISTIC®

CB/AM and FM stereo ... all in one!

Reg. 329.95

299.95

Realistic TRC-471. We've got it all together in one compact unit. 40 channel CB for communications and information. AM radio for news and an FM stereo radio for great traveling music. With adjustable shafts to fit nearly into the dash for Fords, GMs and other American cars. With complete mounting hardware and instructions. Speakers not incl'd. 21-1592

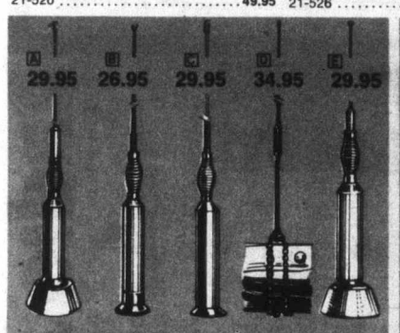

A Fiberglass No-Hole Trunk-Grip Antenna. With 16' coax cable & connectors. 21-926
B Roof Mount Antenna. Whip adjusts for lowest SWR. 16' coax & connector. 21-904
C Fiberglass Roof-Mount Antenna. Solderless connections. 16' coax & connector. 21-925
D Centre-Loaded Bumper-Mount Antenna for trucks. Less cable & connectors. 21-944
E No-Hole Trunk Mount Antenna. Needs just 2 screws. 16' coax cable & connector. 21-906

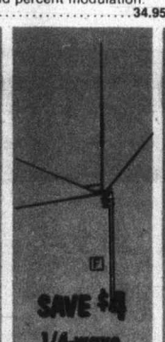

SAVE $4

1/4-wave antenna

Very low SWR

F Base station antenna with three 108" radials plus a quarter-wave radator. 21-901. Reg. 18.95 .. Sale 14.95

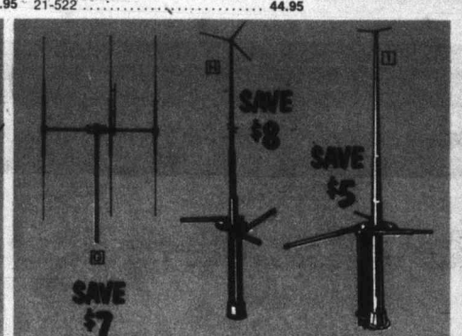

G Base station antenna with 12' boom and three 18' elements. 9 dB gain. High 25 dB front-to-back ratio. Gamma matching. 21-933. Reg. 49.95 ..... Sale 42.95

H Base stationsl omnidirectional, 1/2-wave antenna. 3.75 dB gain. 5-section aluminum radiators. Three 52" radials. Static discharge arrestor. 21-902. Reg. 36.95 ..... Sale 28.95

I Base station omnidirectional, 5/8-wave antenna with 4 dB gain. Has 19' 10" vertical radiator. Low radiation angle. 21-1133. Reg. 44.95 ..... Sale 39.95

SAVE $10

.64-Wave Antenna ... the ultimate in an omnidirectional Base Station Antenna

Reg. 59.95 **49.95**

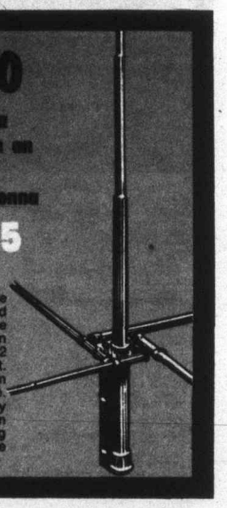

For the finest in full-range communications and virtually static-free reception. 5-section vertical radiator is over 22 feet long and four 9-ft. radials provide maximum electrical performance. And it's vertically polarized for maximum noise reduction. Loading coils are fully moisture protected. 21-964

Radio Shack Shop 'The Shack®' for all of your CB needs.

Radio Shack®

A DIVISION OF TANDY ELECTRONICS LIMITED

WESTERN REGION STORES AND AUTHORIZED DEALERS

BRITISH COLUMBIA

ABBOTSFORD
- 32883 South Fraser Way
- Abbotsford Centre

ALDERGROVE (Dealer*)
- Bayside Sound Ltd. 1975 Ltd.

BURNABY
- 4607 Kingsway
- Kensington Plaza Shopping Centre

BURNS LAKE (Dealer*)
- Valley Electronics

CAMPBELL RIVER (Dealer*)
- Family Music Centre

CHILLIWACK
- Southgate Shopping Centre

CLOVERDALE (Dealer*)
- Bayside Sound 1975 Ltd.

COMOX (Dealer*)
- Selectronic Sales Ltd.

COQUITLAM
- Cariboo Shopping Centre

COURTENAY (Dealer*)
- Selectronics Sales Ltd.

CRANBROOK
- Tamarack Shopping Centre

CRESTON (Dealer*)
- Taks Stores Ltd.

DAWSON CREEK (Dealer*)
- Dawson Creek Electronic Sales & Service

DELTA
- Scottsdale Mall

DUNCAN
- #15 Duncan Mall

ENDERBY (Dealer*)
- Enderby Electric Ltd.

FERNIE (Dealer*)
- Taks Stores Ltd.

FORT NELSON (Dealer*)
- Sime Hardware Ltd.

FORT ST. JOHN (Dealer*)
- Snider's Electronics

FORT ST. JAMES (Dealer*)
- Lakeland Stores Limited

GOLDEN (Dealer*)
- Taks Home Furnishers

GRAND FORKS (Dealer*)
- Valley Sound & Crafts

HOPE (Dealer*)
- The Carousel

HOUSTON (Dealer*)
- Bell Enterprises

KAMLOOPS
- Fortune Shopping Centre
- 441 Seymour Street

KELOWNA
- Northgate Plaza

KIMBERLEY (Dealer*)
- Bill's Radio & TV Ltd.

KITIMAT (Dealer*)
- Kitimat Sight & Sound

LADNER (Dealer*)
- Fisher's Drug Store

LADYSMITH (Dealer*)
- Ladysmith Sound Centre

LAKE COWICHAN (Dealer*)
- Metronomes Music Shop

LANGLEY
- Langley Mall

MACKENZIE (Dealer*)
- Chinook Shopper Ltd.

MAPLE RIDGE
- 22420 Lougheed Highway

MASSET (Dealer*)
- North Coast Supply Co Ltd.

MERRITT (Dealer*)
- Dumaresq Music & Stereo

MISSION (Dealer*)
- Dumaresq Music & Stereo Mart Ltd.

NANAIMO
- Northbrook Mall

NELSON (Dealer*)
- Ben Sutherland Music & Appl.

NEW WESTMINSTER
- 354 Columbia Street West (Dealer*)
- 528 Sixth Street

NORTH VANCOUVER
- Westlynn Mall #19A
- Capilano Mall
- 716 Westview Shopping Centre

OLIVER (Dealer*)
- Archer Enterprises

PARKSVILLE (Dealer*)
- Parksville TV & Sound Centre

PENTICTON
- 209 Main Street

PORT ALBERNI
- 4736 Johnston Road

PORT COQUITLAM
- Shaughnessy Mall

PORT HARDY (Dealer*)
- VIP Sound Centre Ltd.

PORT MCNEILL (Dealer*)
- D Soundcom Electronics

POWELL RIVER
- Glacier Plaza

PRINCE GEORGE
- 1669 Victoria Street
- Pine Centre Mall

PRINCE RUPERT
- Pride O' The North

PRINCETON (Dealer*)
- Elgered TV Sales & Service

QUENSNEL (Dealer*)
- Spencer-Dickie Drugs

REVELSTOKE (Dealer*)
- Monashee Electronics

RICHMOND
- Lansdowne Park Shopping Centre
- 8120 Park Road

SALMON ARM (Dealer*)
- Preston Radio Sales

SECHELT (Dealer*)
- J & C Electronics

SIDNEY (Dealer*)
- J & E Sound-In-The-Round

SMITHERS (Dealer*)
- Walls Home Furnishings Ltd.

SOOKE (Dealer*)
- Sooke TV Service

SQUAMISH (Dealer*)
- Winnipeg Street, Box 980

SURREY
- Surrey Place
- Guildford Town Centre

TERRACE (Dealer*)
- Totem TV Centre Ltd.

TSAWWASSEN (Dealer*)
- Brighouse TV

UCLUELET (Dealer*)
- Ray-Tec Services Ltd.

VANCOUVER
- Kingsgate Mall
- 2095 West 41st Avenue
- 2496 East Hastings Street
- 2865 West Broadway
- 1706 East Broadway
- Champlain Mall
- 5540 Cambie Street
- 6262 Fraser Street
- 854 Denman Street
- Granville Mall
- King Edward Mall

VANDERHOOF (Dealer*)
- Taylor Bros Hardware

VERNON
- 3204-32nd Avenue

VICTORIA
- Mayfair Shopping Centre
- University Heights Shopping Centre
- 609 Yates Street
- 737 Goldstream Avenue

WHITE ROCK
- 15248 Russell Avenue

WILLIAMS LAKE (Dealer*)
- CP TV & Electronics

100 MILE HOUSE (Dealer*)
- Spencer-Dickie Drugs 1970

YUKON

WATSON LAKE (Dealer*)
- Hougen's Limited

WHITEHORSE (Dealer*)
- Hougens Ltd.

RADIO SHACK'S POLICY ON ADVERTISED ITEMS

While we make every effort to have adequate quantities on hand to fulfill the customer demand created by this advertisement, we do not guarantee that we can do so. Prices shown are in effect at Radio Shack stores and are specific item, through the life of this sale. Prices shown are in effect at Radio Shack stores and are the maximum at Authorized Sales Centres (DEALERS). Dealers are not obligated to stock, but may obtain any item at the Radio Shack time. Radio Shack reserves the right to limit quantities. We are not liable for typographical errors.

Radio Shack®

A DIVISION OF TANDY ELECTRONICS LIMITED

Advertising supplement to the Vancouver Sun, Victoria Times, April 8, 1978; The Daily Colonist April 9, 1978; Central Okanagan Capital News, Alberni Valley Times, Kootenay Advertiser, Kamloops News, April 10, 1978; Vancouver Province, Prince George Citizen, Nanaimo Times, April 11, 1978; Maple Ridge Pitt Meadows Gazette, Vernon Daily News, Powell River News, Western-News Advertiser, Abbotsford Sumas & Matsqui News, Duncan Cowichan Valley News, Langely Advance, Chilliwack Progress, Prince Rupert Daily News, April 12, 1978.